

Publications Committee
FIFTH BIENNIAL REPORT
[79]
OF

THE REGENTS

OF

THE UNIVERSITY OF TEXAS,

DECEMBER, 1892.



AUSTIN:

BEN C. JONES & CO., STATE PRINTERS.

1893.

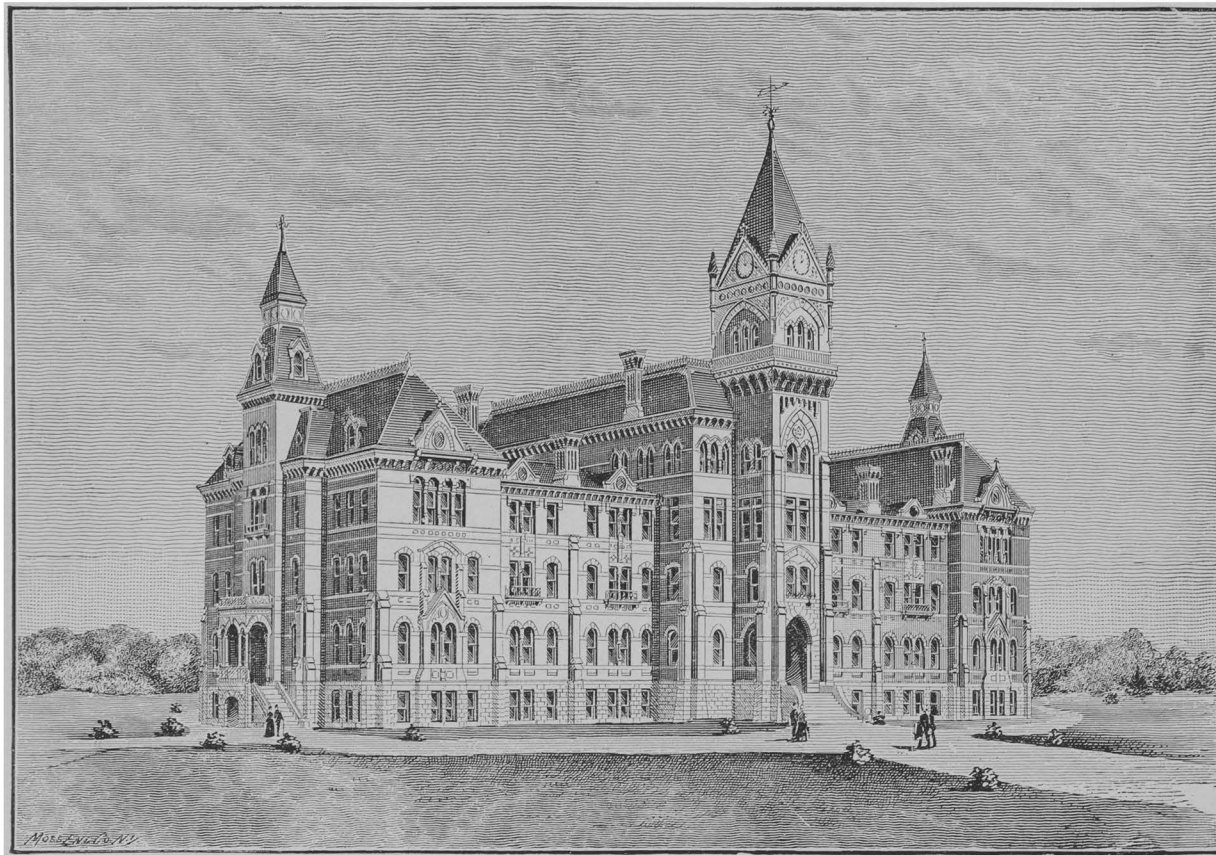

UNIVERSITY OF TEXAS.—MAIN BUILDING, AUSTIN, TEXAS.

FIFTH BIENNIAL REPORT

OF

THE REGENTS

OF

THE UNIVERSITY OF TEXAS,

DECEMBER, 1892.



AUSTIN:
BEN C. JONES & CO., STATE PRINTERS.
1893.

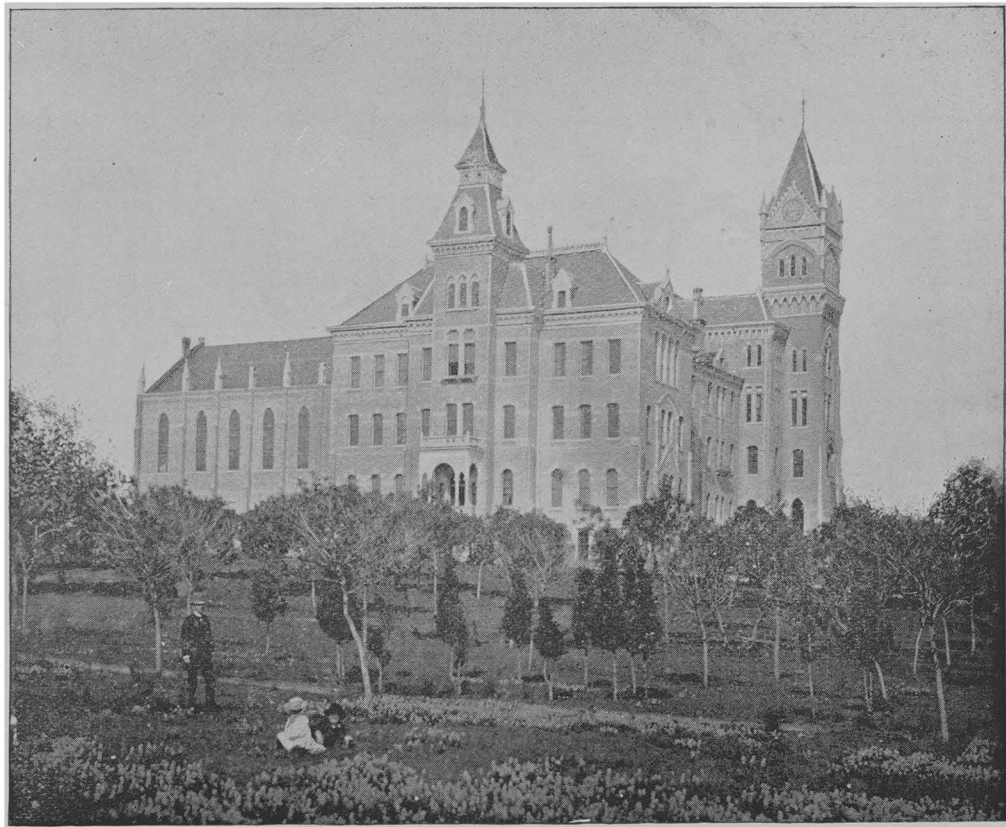

MAIN BUILDING. SOUTHWEST VIEW. AUSTIN, TEXAS.

BOARD OF REGENTS.

T. C. THOMPSON, GALVESTON, GALVESTON COUNTY.	} Term expires
WM. L. PRATHER, WACO, MCLENNAN COUNTY.	
	1893.
T. M. HARWOOD, GONZALES, GONZALES COUNTY.	} Term expires
E. J. SIMKINS, CORSICANA, NAVARRO COUNTY.	
	1895.
GEO. T. TODD, JEFFERSON, MARION COUNTY.	} Term expires
G. W. BRACKENRIDGE, SAN ANTONIO, BEXAR COUNTY.	
	1897.
T. D. WOOTEN, AUSTIN, TRAVIS COUNTY.	} Term expires
F. W. BALL, FORT WORTH, TARRANT COUNTY.	
	1899.

OFFICERS.

T. D. WOOTEN, PRESIDENT.

A. P. WOOLDRIDGE, SECRETARY, AUSTIN, TEXAS.

STANDING COMMITTEES.

G. W. BRACKENRIDGE,	}	FINANCE COMMITTEE.
GEO. T. TODD,		
E. J. SIMKINS,		
T. D. WOOTEN,	}	EXECUTIVE COMMITTEE.
T. M. HARWOOD,		
GEO. T. TODD,		
E. J. SIMKINS,	}	VISITING COMMITTEE.
WM. L. PRATHER,		
F. W. BALL,		
F. W. BALL,	}	COMMITTEE ON COMPLAINTS.
GEO. T. TODD,		
WM. L. PRATHER,		
GEO. T. TODD,	}	AUDITING COMMITTEE.
F. W. BALL,		
T. C. THOMPSON,	}	COMMITTEE ON MEDICAL DEPARTMENT.
T. M. HARWOOD,		
T. D. WOOTEN,		
WM. L. PRATHER.	}	COMMITTEE ON BUILDINGS AND GROUNDS.
G. W. BRACKENRIDGE,		
T. D. WOOTEN,		

REPORT OF BOARD OF REGENTS.

UNIVERSITY OF TEXAS,
AUSTIN, TEXAS, December 23, 1892.

His Excellency James S. Hogg, Governor of Texas:

Section 21 of the Act to establish the University of Texas, approved March 30, 1881, requires that at each session of the Legislature a report be rendered by the Regents, showing the receipts and disbursements of the two preceding years, the present condition, and the immediate needs of the Institution. In compliance with this requirement the following Fifth Biennial Report is respectfully submitted:

I. RECEIPTS AND DISBURSEMENTS.

According to the statement of the Comptroller, as published in Fourth Biennial Report (December, 1890):

The balance of available University fund on hand June 5, 1890, was ...	\$34,855 31
According to statement of Comptroller given herewith (exhibit A)	
the receipts from June 5, 1890, to May 30, 1891, were as follows:	
From interest on land sales	4,114 07
From interest on State bonds	33,768 60
From lease of lands	15,871 80
From School of Chemistry	229 10
From matriculation fees	3,610 00
Refunded by Proctor	1 50
Transferred from State revenue	349 85

Total available University fund for 1890-91 \$92,800 23

According to same statement (exhibit A), the disbursements from June 28, 1890, to May 21, 1891, were as follows:

Total expenses of Main University	\$57,327 22
Expenditures for Medical Branch	23,231 40
Paid Agricultural and Mechanical College	499 07

Total disbursements for year 1890-91 \$81,057 69

The receipts and disbursements for 1890-91, as given above, include those of the Main University at Austin and the Medical Branch at Galveston. The receipts and disbursements for 1891-92, as given below, include only those of the Main University at Austin. Those of the Medical Branch at Galveston for 1891-92 are given in connection with the report on the Medical Department (page 23).

According to statement of Comptroller (exhibit B):

The balance on hand due Main University June 1, 1891, was	\$6,625 83
Receipts from June 1, 1891, to May 24, 1892, were as follows:	
From interest on land sales	3,216 94
From lease of lands	16,063 95
From interest on State bonds	34,318 60
From matriculation fees	50 00
Transferred from State revenue (appropriation)	10,000 00

Total available fund for 1891-92 \$70,275 32

The disbursements of the Main University, according to the same statement (exhibit B), from June 24, 1891, to May 24, 1892, were as follows:

Total expenses of Main University.....	\$63,926 26
Paid Agricultural and Mechanical College.....	420 81
Interest paid Milam County on State bonds purchased.....	1 92
Transferred to State revenue.....	32 75

Total disbursements for year 1891-92.....	\$64,381 74
---	-------------

According to statement of Comptroller (exhibit C):

The balance on hand due the Main University May 24, 1892, was....	\$5,893 58
Receipts from May 24, 1892, to November 30, 1892, were as follows:	
From interest on land sales	2,651 76
From lease of lands.....	11,672 40
From interest on State bonds.....	11,951 10
From matriculation fees (1891-92).....	6,290 00

Total.....	\$38,458 84
------------	-------------

According to same statement (exhibit C), the disbursements of the Main University, from May 24, 1892, to November 30, 1892, were as follows:

Expenses of Main University from May 24, 1892, to November 30, 1892.	\$27,312 11
Transferred to revenue	79 19
Balance on hand November 30, 1892, due Main University..	11,080 98

Total.....	\$38,472 28
------------	-------------

Itemized statement of the disbursements for the Main University and the Medical Branch, for the year 1890-91 (\$81,057.69), and itemized statement of the disbursements for the Main University for the year 1891-92 (\$64,381.74) are given in the report of the Proctor of the Main University, Jas. B. Clark (exhibit D).

It may be well to call attention to the fact that the above exhibit of receipts and disbursements for the two years 1890-92 shows that the Regents have kept the expenses of the University within the income. As has been said in former reports: "At no time since the organization of the University has there been a deficit to report to the Legislature, and in the future no deficit shall occur unless there is an unforeseen shrinkage in some expected source of revenue."

II. PRESENT CONDITION OF MAIN UNIVERSITY.

A. PERMANENT ENDOWMENT.

The permanent endowment of the Main University consists of (1) lands, (2) land notes, (3) State bonds.

(1) *Lands*.—The classification, location, and condition of the lands given to the University at various times were fully set forth in the Third Biennial Report of the Regents (pp. 6-10). In brief, the landed endowment of the University consists (a) of the original fifty leagues granted by the Republic of Texas; (b) of the million acres granted by the Constitution of 1876; (c) of the million acres appropriated by the Legislature (act approved April 10, 1883).

(a) *The original fifty leagues*.—Most of this land has been sold and the proceeds converted into bonds and land notes. The disputed titles in McLennan county, referred to in Third Biennial Report, have been

cleared by compromise, the University gaining one-half (about 7,000 acres) of the land in controversy. The conflict in Grayson county, involving 8022½ acres, is still unsettled so far as the Regents are informed. To quote from the Third Biennial Report the case is as follows: "In order to make out the full complement of fifty leagues, 8022½ acres were located and surveyed in Grayson county and reported to the Land Office as University lands. When these lands were sold, however, the proceeds were credited to the general revenue and not to the University fund." It is hoped that this case and others of similar character that might be mentioned will be equitably considered by the Legislature.

Occasional sales are made of such of the original fifty leagues as are not in conflict. Since the last Biennial Report of the Regents, December, 1890, 3033 5-12 acres have been sold as per statement of treasurer (exhibit E). This statement not only shows the number of acres sold, but also the location of the lands, the name of the purchaser, and the price paid per acre.

(b). *The million acres granted by the Constitution of 1876, and (c) the million acres appropriated by the Legislature of 1883.*—But little of this land has been sold, as it lies in the western part of the State, mainly in Tom Green (as originally bounded), Andrews, Martin and El Paso counties, and, therefore, is not in demand for actual settlement. Such as has been sold is stated in the several reports of Treasurer in the Third and Fourth Biennial Reports of Regents.

In the Fourth Biennial Report of Regents (1890) the number of acres of these lands leased up to that time was given as 352,160 acres at 3 cents per acre. In statement received from Treasurer June 16, 1891, it is reported that 567,000 acres were under lease (exhibit F). In statement received from Treasurer dated May 19, 1892, it is reported that 662,800 acres were under lease (exhibit G). The number of acres reported leased September 13, 1892, is 675,680 (exhibit H). The number of acres reported December 10, 1892, (last statement received from Treasurer) is 685,280 (exhibit I). The date of each lease, the name of lessee, the county in which the tract is situated, the number of acres, the length of the lease and the yearly payment, are given in each of these statements. The entire condition of the University lands leased from December, 1890, to December, 1892, is therefore given in these successive reports from the Treasurer. Out of the two million acres there are at present, as has been stated, 685,280 acres under lease at 3 cents per acre. From this the University derives an estimated annual revenue of \$20,558.40. This revenue is characterized as "estimated," because at any time, for non-payment of annual rental, it may be reduced by cancellation of the lease. These cancellations during the last two years have amounted to 165,920 acres. If in the next two years the cancellations should be in excess of the number of acres leased, the annual income from this source would be less than \$20,558.40. The annual revenue, therefore, from the lease of lands is uncertain, and can not be implicitly relied on.

(2) *Land Notes.*—These notes represent the unpaid balances due on land sales. They amount in the aggregate to \$61,714.72 (exhibit K), against \$64,606.31, reported 1890. The difference, \$2,891.59, has been invested in State bonds. Of these notes \$13,996.53 bear 10 per cent interest, yielding an estimated income of \$1,399.65. The remainder, \$47,718.19, bear 5 per cent interest, yielding an income of \$2,385.90.

The total amount received from the payments on these notes since November 30, 1890, is \$9692.08—principal \$3014.12, interest \$6677.96 (exhibit J).

(3) *Bonds*.—The total amount of bonds held in trust by the State for the University in 1890, as given in Fourth Biennial Report of Regents, page 5, was \$569,340, and the annual interest on same was given as \$34,268.60. In statement of Treasurer, dated December 1, 1892, herewith submitted (exhibit K), the total amount of bonds at present is \$571,340, and the annual interest on same is \$34,368.60. The difference between the total rendered in 1890 and the present total (1892), \$2000, and the interest rendered in 1890 and the present interest (1892), \$100, is due to the fact that the Comptroller has purchased for the University \$2000 of 5 per cent bonds since November 12, 1890.

The Regents beg leave to call your Excellency's attention in this connection to a matter of considerable importance to the University. In the Fourth Biennial Report, page 5, it was said:

"Attention is called to the fact that some of the bonds mentioned in the statement of Comptroller have already matured, to-wit, \$2000 at 6 per cent due January, 1890; and attention is again called to the fact that \$12,000 at 6 per cent will fall due March, 1892, and \$138,000 at 7 per cent April, 1892. It is respectfully requested that, if necessary, such legislation be recommended to the Legislature as will secure the University against loss, either from a temporary suspension of interest or from a forced reinvestment at a lower rate per cent. The present bonds might be continued indefinitely, or a new single bond might be issued at the same rate and held in trust by the State for the University."

What was anticipated in the report of 1890 has taken place. The interest due on \$2000 at 6 per cent, which matured January, 1890, and on \$12,000 at 6 per cent, which matured March, 1892, and on \$138,000 at 7 per cent, which matured in April, 1892, has not been paid. The attention of the Comptroller having been called to the difference in the amount of interest from bonds reported in 1892 and in 1891, the following communication was received:

AUSTIN, TEXAS, Dec. 27, 1892.

Dr. T. D. Wooten, Austin, Texas:

DEAR SIR—Replying to yours of the 24th instant I beg to say, the difference between the amount of interest on July 1, 1892, and July 1, 1891, is due to the fact that a number of State bonds held by the permanent University fund have fallen due, and no provision having been made for the redemption or reissuance of same by the Legislature, no interest has been collected since the date of maturity.

The attention of the Legislature has been called to this matter.

Respectfully,

JOHN D. MCCALL, Comptroller.

Reference is hereby made to the Report of the Comptroller to the Legislature for the full details in regard to this matter, and the request is made that appropriations covering the full amount of interest due be made by the Twenty-third Legislature, and further that manuscript bonds covering the full amount of the matured bonds be issued at the same rate per cent interest, to wit, \$2000 at 6 per cent, \$12,000 at 6 per cent, and \$138,000 at 7 per cent. Any diminution of the rate per cent would lessen the income from a fund which the State holds in trust for

the University, and on which it mainly relies for support and maintenance.

The present available fund of the University can now be approximately estimated:

(1) Income from bonds.....	\$34,368 60
(2) Income from land notes.....	3,785 55
(3) Income from leases.....	20,558 40

Total income from endowment	\$58,712 55
-----------------------------------	-------------

This estimate is based on the supposition that the bonds will continue to bear the original interest, and that the full interest on land notes and the leases on lands will be paid when due. A failure in any of these suppositions will proportionately reduce the above estimate.

To the total from endowment may be added the annual fees from students. Up to date for the present session (1892-93) these amount to \$5890. The entire estimated income of the University, exclusive of appropriations from the Legislature, is therefore as follows:

Income from endowment.....	\$58,712 55
Income from fees	5,890 00

Total estimated income.....	\$64,602 55
-----------------------------	-------------

The total estimated income in last report (1890) was \$52,765.59. The increase in the total income is \$11,836.96. This increase is due mainly to the lease of lands and the fees of students.

B. THE FACULTY.

The Main University at Austin is composed at present of the Academic and Law Departments. These two departments occupy the same building and are under one organization, a chairman of the Faculty being annually elected by the Academic and Law professors. The Law Faculty consists of two full professors. The Academic Faculty consists at present of six full professors, five associate professors, three adjunct professors, one assistant professor, one instructor, four tutors, and three fellows, in all twenty-three. Full professors are appointed without express limitation of time; associate professors for five years; adjunct and assistant professors for three years; instructors, tutors and fellows are appointed for one year. Full professors have charge of distinct schools; associate and adjunct professors may have charge of distinct schools; and assistant professors, instructors, tutors and fellows are assigned to schools presided over by officers of higher rank. The chairs filled and the subjects taught by each of these are fully set forth in exhibit L. This exhibit also shows the Faculty and other officers of the Medical Department referred to under the head of that department. Besides the above officers of instruction the Main University at Austin has one lady assistant, and one proctor, who is also librarian and secretary of the Faculty. Counting the Law Department and the Academic Department as one organization, the Main University has twenty-seven officers of instruction and government. In the last Biennial Report the total number of officers of instruction and government was given as nineteen. There has been, therefore, an increase of eight within two years. This increase has been entirely in the Academic Department, and consists of the following instructors:

One full professor of Pedagogy,
 One assistant professor of Biology,
 One instructor of Elocution,
 One tutor in Mathematics,
 One tutor in Chemistry,
 One fellow in Physics,
 One fellow in Latin,
 One fellow in History.

The salaries paid these twenty-seven officers of instruction and government amount in the aggregate to \$56,600. This amount is distributed as follows:

One Chairman of the Faculty.....	\$600 00
Eight full professors, average salary, \$3375	27,000 00
Five associate professors, average salary, \$2600.....	13,000 00
Three adjunct professors, average salary, \$2000.....	6,000 00
One assistant professor.....	2,000 00
One instructor.....	1,000 00
Four tutors, average salary, \$600	2,400 00
Three fellows, average salary, \$300	900 00
One lady assistant.....	1,200 00
One Proctor and Librarian	2,500 00
Total	\$56,600 00

In this connection it may be well to report the current expenses other than salaries estimated for the present year (1892-93), in order to make a full exhibit of the running annual expenses of the Main University on its present basis. These current expenses are as follows:

Mechanical Assistant in Physics.....	\$360 00
Repair of building	400 00
Coal \$400, engineer \$350.....	750 00
Gas	500 00
Improvement of grounds	400 00
Printing (general)	300 00
Catalogue.....	500 00
Stationery and postage for Proctor	500 00
Stationery and postage for Chairman	50 00
General contingent expenses	500 00
Contingent expenses for School of Physics	200 00
Contingent expenses for School of Geology	200 00
Contingent expenses for School of Applied Mathematics	100 00
Contingent expenses for School of Chemistry	250 00
Commencement	300 00
Board of Regents	800 00
Water	300 00
Invited speakers	150 00
Auxiliary School Committee	300 00
Telephone	60 00
Advertising.....	125 00
Fitting up Biological Rooms	1,000 00
Contingent expenses of Biology	500 00
Servants to be employed by Proctor	1,320 00
Total	\$9,865 00
Total for salaries.....	56,600 00
Total estimated expenses for year 1892-93.....	\$66,465 00

C. STUDENTS.

As shown in the Catalogue of the year 1891-92 the number of students matriculated last session in the Academic Department and the Department of Law (367) is greater than it has ever been. This is shown by the following tabular statement of the attendance during the last seven years:

1885-86—total in attendance.....	199
1886-87—total in attendance.....	245
1887-88—total in attendance.....	250
1888-89—total in attendance.....	278
1889-90—total in attendance.....	307
1890-91—total in attendance.....	283
1891-92—total in attendance.....	367

Grouped into Departments, Courses, Classes, etc., these students were divided as follows:

In the Academic Department.....	275	
In Department of Law.....	92—	
Total.....		367
In Course of Arts.....	36	
In Course of Letters.....	71	
In Courses of Science.....	54	
In Certificate Course.....	15—	
Total regular students.....	176	
Irregular and special students.....	99—	
Total.....		275
Graduate Class.....	8	
Senior Class.....	23	
Junior Class.....	16	
Sophomore Class.....	42	
Freshman Class.....	87—	
Total regular students.....		176
Senior Law Class.....	37	
Junior Law Class.....	55—	
Total in Law Department.....		92
Males.....	258	
Females.....	109—	
Total.....		367

Out of the total number of applicants for admission into the University at the opening of the session twenty-seven were rejected on account of insufficient preparation. Of these five were allowed a re-examination January 1, 1892, and four succeeded in passing on the second trial. In order to prevent as far as possible the disappointment of a rejection at Austin, and the expense of perhaps a fruitless journey, the Faculty have recognized the various Auxiliary Schools throughout the State as points of local examinations for entrance into the University. Questions under seal are sent to the Principals of these Schools, and, upon an appointed day, these questions are opened in the presence of the applicants, the examination is held and the papers are sent under seal to the Faculty. As soon as possible the papers of the applicants are read and estimated, and the results are sent to the Principals of the Schools. In this way it is possible for those wishing to enter the University to ascertain whether they can do so or not, without leaving their homes.

Statistics have been kept of the students connected with the various religious denominations, and are herewith given. In each case the connection is that of the student personally or that of his family. These

statistics include not only those who did enter the University, but also those who applied but failed to enter:

Number connected with the Baptist denomination.....	84
Number connected with the Methodist denomination.....	76
Number connected with the Episcopal denomination.....	41
Number connected with the Presbyterian denomination.....	67
Number connected with the Christian denomination.....	42
Number connected with the Hebrew denomination.....	6
Number connected with the Catholic denomination.....	8
Number connected with the Lutheran denomination.....	4
Number connected with the Universalist denomination.....	1
Number connected with the Unitarian denomination.....	1
Number connected with the Congregationalist denomination.....	1
Number connected with no denomination.....	52

It may not be out of place to call attention here to the necessary expenses incurred in attending the University. Tuition in the Academic Department is free to all residents of the State of Texas. Non-residents pay a tuition fee of \$10. All students in the Academic Department pay an annual contingent fee of \$10. An annual fee of \$50 for tuition is charged for admission to the Law Department. Board with furnished room can be obtained in the city of Austin in private families at prices varying from \$13 to \$20 per month.

The Brackenridge Hall, the gift of Mr. Geo. W. Brackenridge, of San Antonio, one of the Regents of the University, was completed December 1, 1890, and has been occupied since that time. It is a hall for students, containing lodging rooms and a restaurant. By boarding at this Hall a student may materially reduce his expenses. The rent of a room occupied by two persons is \$6 a month. The occupants furnish their own bedclothes and towels. The board varies in cost, as the meals are served to order from a bill of fare, but ranges from \$8 to \$12 per month, which includes lights and fuel.

Many students rent rooms near the University grounds and take their meals at the restaurant, as a matter of convenience and economy.

The number of meals per day sold at this date, December 23, 1892, is 260. For bill of fare see exhibit M.

The necessary expenses for a student in the Academic Department, therefore, are as follows:

Annual fee.....	\$10 00
Board in Brackenridge Hall for 9 months at \$12 per month.....	108 00
Total.....	\$118 00

For a student in the Law Department:

Tuition fee.....	\$50 00
Board in Brackenridge Hall.....	108 00
Total.....	\$158 00

The price of text books varies in accordance with the requirements of the several schools, but it can be safely estimated at from \$10 to \$15 per year. There are other small expenses which will increase slightly these amounts; but it is safe to say that with economy it need not cost an academic student more than \$150 for his tuition, board and books; and a law student more than \$190 for the same.

These facts are reported here because it is believed by many that the

University is the rich man's school; that it costs so much to attend its classes that the poor man can not afford to send his son or daughter to Austin to be educated within its walls. The prevalence of this opinion not only damages the University by keeping away from it many young men and women of promise, but it works an irreparable injury to the young people of the State by depriving them of an opportunity to acquire an education in the most thoroughly equipped institution in Texas. No one need stay away from the University on account of the expense. With free tuition in the Academic Department and board at actual cost, the sons and daughters of our citizens, whether rich or poor, can find here an opportunity to acquire a thorough liberal education. As a matter of fact it is possible for young men to attend the University, and at the same time find employment in Austin sufficiently remunerative to pay expenses while doing so. Some eight or ten young men are doing this now and as a body they stand among our best students.

All classes of our citizens are represented in the University. From a census taken at the opening of the current session, 1892-93, the occupations of the parents and guardians of those admitted were as follows:

Farmer, 49; merchant, 44; lawyer, 29; physician, 15; stockman, 15; real estate agent, 10; teacher, 10; preacher, 6; government clerk, 5; banker, 5; contractor and builder, 3; clerk of court, 3; draftsman, 3; druggist, 2; carpenter, 2; manufacturer, 2; cashier of bank, 2; insurance agent, 2; liquor dealer, 2; bookkeeper, 2; postmaster, 2; civil engineer, 1; drummer, 1; gardener, 1; mechanic, 1; sheriff, 1; hotelkeeper, 1; county clerk, 1; tax collector, 1; railroad agent, 1; Proctor of University, 1; telegraphist, 1; newspaper correspondent, 1; newspaper manager, 1; Superintendent Confederate Home, 1; horticulturist, 1; stenographer, 1; dentist, 1; Congressman, 1; State Revenue Agent, 1; rectifier and compounder, 1; speculator, 1; abstractor, 1; missionary, 1. Besides these, 32 reported parent or guardian as a lady, and 30 reported "self," being of age.

GIFTS TO THE UNIVERSITY.

Mr. S. M. Swenson, formerly of Austin, Texas, but now of New York City, has given the University a magnificent collection of coins and medals.

Of the 3476 coins, 2217 are bronze, 1172 silver and 87 gold. Many of these coins were in use before the Christian era, and, with a few exceptions, none are of a more recent date than the sixth century.

Of the 1846 medals, 607 are silver, and the remainder of bronze, white metal, plated and gilt. There are 94 Russian medals, illustrating the rise and progress of that country from the time of Ruric to that of Czar Alexander. American, French, English and Swedish medals make up the remainder, and illustrate historical events of great importance in these countries respectively.

Many of these coins and medals are quite rare, and their value in the study of history will be inestimable. Arrangement has been made to make this collection available for instruction in the University, and for this purpose it has been placed in charge of the Professor of History.

It is believed that this gift from Mr. Swenson and the gift from Mr. Brackenridge, of a hall, in which students can live at actual cost, will di-

rect the attention of other liberal-minded men of wealth to the University. The experience of centuries has shown that money can be invested in no way so beneficially and so permanently as in expanding and completing a well established institution of learning. The wide-spread benefits of such special endowments are incalculable. They are enjoyed by generations and reach in their effects those most in need of the particular help offered. Again, the permanency of such an investment in the University of Texas is assured. The institution is firmly established upon an endowment in land and bonds, and will forever remain consecrated and devoted to the purposes of its creation. Any gifts, therefore, from individuals will but supplement and be secured by the larger gifts from the State, and, owing to these larger gifts, donations from individuals can be and will be applied directly and immediately to the purposes which the donors wish to accomplish. Just at this time the University needs gifts to accomplish several objects. There is need of special funds to endow two or more fellowships, the interest from which will support or help to support students of limited means while studying at the University. We need also a hall for young women, similar to the hall for young men built by Mr. Brackenridge, where the young women of the State may be lodged and boarded at actual cost. We need, too, an astronomical observatory, where the important subject of astronomy can be taught practically as well as theoretically. Finally, we need a herbarium and a botanical garden for the School of Botany, which school hitherto the University, for lack of funds, has been unable to establish. It is believed that there is no way of doing good so effectual and so permanent as by the accomplishment of one of these objects, and certainly there is no way of perpetuating one's name so laudable and so legitimate.

E. SPECIAL APPROPRIATIONS TO THE UNIVERSITY BY THE TWENTY-SECOND LEGISLATURE.

(1) *The Chemical Laboratory.*—The Twenty-second Legislature appropriated \$25,000 for the erection of a Chemical Laboratory on the University Campus. As soon as possible plans for this building were selected and it was erected during the summer and fall of 1891. (See cut on opposite page.) The University is indebted to this liberal appropriation for one of the most complete and serviceable laboratories in the South; and friends of the institution are invited to inspect its admirable equipment and to acquaint themselves with the facilities it affords for modern investigation and experiments.

(2) *Heating Apparatus.*—The Twenty-second Legislature appropriated \$10,000 for heating the Main Building. Of this amount \$4594 was used to build a boiler house and stack chimney. The balance was applied as far as it would go to piping the Main Building and fitting up the corridors and lecture rooms with radiators. At present the West Wing, Center, and basement of North Wing are comfortably heated, but the remainder of the North Wing is still to be furnished with pipes and radiators, and the Chemical Laboratory is to be heated throughout.

(3) *The Library.*—The Twenty-second Legislature appropriated \$10,000 for the University Library. This amount was apportioned out by the Faculty for Library purposes, for the purchase of books on general literature, and for the different schools. These apportionments, the

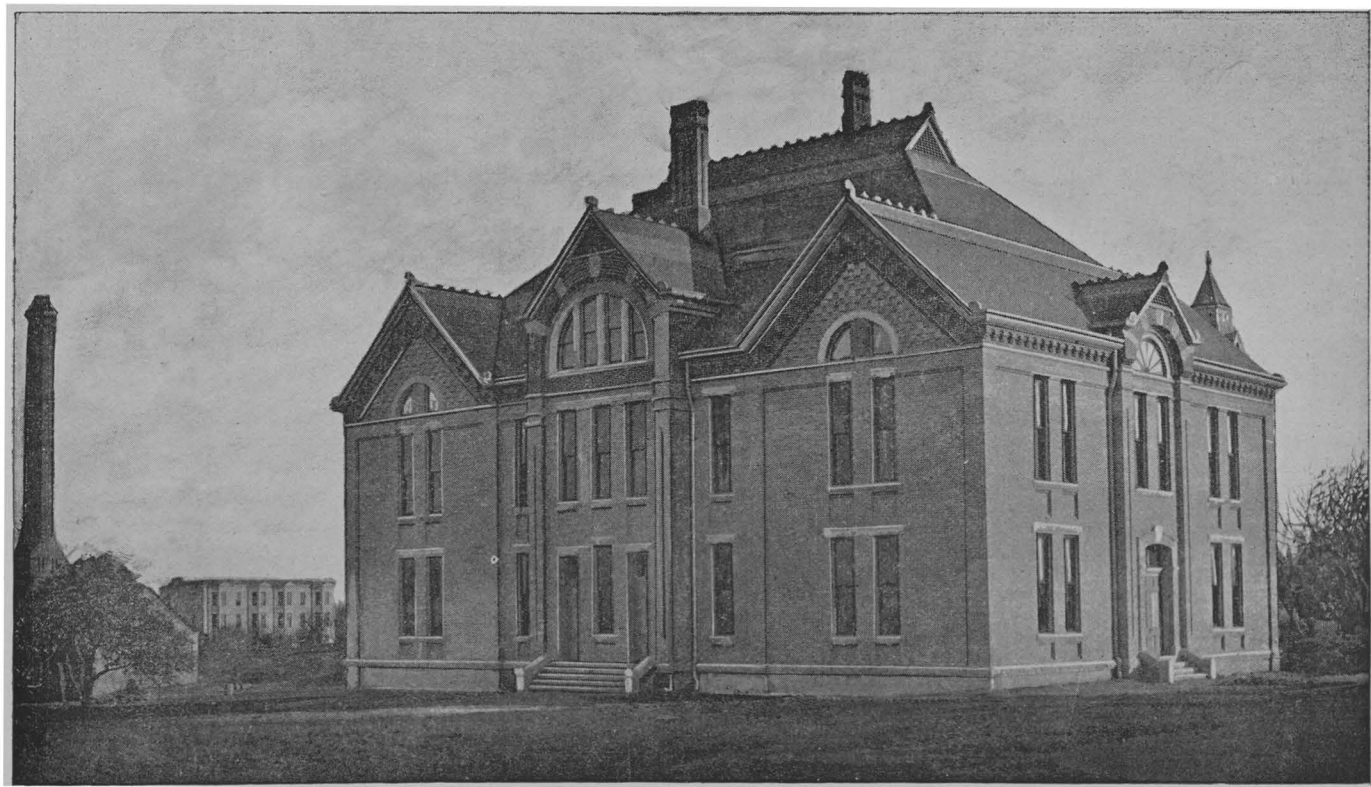

BOILER HOUSE. BRACKENRIDGE HALL.

CHEMICAL LABORATORY.

amounts expended, the amounts contracted for, and the balances unexpended, are set forth in exhibit N. It may be said that the several balances shown will all be expended or contracted for before the expiration of the fiscal year, March 1, 1893.

(4) *Appropriation to Supplement the Available Fund.*—In order to enable the Regents to add to the Faculty and to provide for other necessary expenses in the support and maintenance of the University, the Twenty-second Legislature appropriated \$10,000 for two years from the general revenue. This amount has been expended in securing two additional professors, one of Pedagogy and one of Biology.

(4) *The Assembly Hall.*—To complete the Assembly Hall with gallery, etc., the Twenty-second Legislature appropriated \$5000. This was expended in the erection of a symmetrical and commodious gallery, which not only adds to the seating capacity, but improves the acoustic qualities of the Hall in a marked degree. The University has now one of the largest and most beautiful halls in the State, with a seating capacity of 2000. It only needs to be easily heated in order to be completely finished, and available at all seasons of the year.

F. AGRICULTURAL AND MECHANICAL COLLEGE.

The University of Texas at present consists of the Main University at Austin, composed of the Academic and Law Departments, the Agricultural and Mechanical College at College Station, and the Medical Department at Galveston.

The Agricultural and Mechanical College is mentioned here because by constitutional and statutory provisions it is a branch of the University, and therefore entitled to a part of the University's income. It has, however, a separate income from a bonded endowment, a recognized constitutional right of support from the general revenues, and a large annual appropriation from the general government. Its income is received and disbursed by an independent Board of Directors, who will doubtless report to your Excellency all the needs and requirements of this branch of the University. It may not be out of place to say that, in the opinion of the Regents, the Agricultural and Mechanical College, owing to the peculiar value of the instruction given there, should be generously aided by the Legislature, and in estimating the amount of aid to be rendered by the State it is respectfully suggested that no account should be taken of the appropriation from the Federal government. This should be considered so much clear gain, and the State should gladly supplement it by a liberal appropriation. This appropriation, however, should be made from the general revenues, and not (except in a mere nominal amount, as at present) from the available fund of the University.

III. THE PRESENT NEEDS OF THE MAIN UNIVERSITY.

A. APPROPRIATIONS FROM THE LEGISLATURE.

(1) *Appropriation to Supplement the Available Fund.*—The total estimated expenses for the year 1892-93 amount to \$66,465. (See page 10). The total estimated income for the same year is \$64,602.55. (See page 9.) The present income is therefore less than the present expenses.

But this income is from the University available fund and does not include the appropriation of \$5000 by the Twenty-second Legislature to supplement this fund. This supplementary appropriation will enable the University to bring the expenses of the year within the income. As a matter of fact the additional expenses were incurred on the strength of this supplementary appropriation, it being understood at the time it was made that it was to enable the Regents to expand the working force and add to the facilities of the University. It is presumed that the precedent set by the Twenty-second Legislature, of appropriating money from the general revenue to supplement the available fund of the University in paying current expenses, will be followed by the Twenty-third and successive Legislatures. It can not be expected that one Legislature would refuse to assist the University in meeting obligations which a preceding Legislature, by an appropriation, encouraged it to incur. It is therefore assumed that the Twenty-third Legislature will make the same appropriation (\$10,000) for the next two years. But inasmuch as the income from interest on land notes and from leases is very precarious and uncertain, and inasmuch as the time has now come for an increase in the number of professors employed, if the University is to hold its own as a first class institution, the Regents respectfully ask that an appropriation of \$20,000 be made (\$10,000 for 1893-94 and \$10,000 for 1894-95) from the general revenue to supplement the available fund.

The professors now needed are an additional professor of Law, a professor of Romance Languages, and a professor of Botany. If an additional professor is secured the course in the Law Department can be enlarged and extended to three years instead of two as at present. It would thus be placed abreast with the most advanced Law Schools in the country, a position which the Law School of the State of Texas should occupy. The fact that the University needs the other two professors is evident from a comparison of its present Faculty with that of any other first class institution.

At present the Romance Languages (French, Spanish, and Italian) are taught by the Professor of Teutonic Languages with the assistance of two tutors. If a distinct chair of Romance Languages could be established, the work of teaching the modern languages, at present much too heavy for efficient supervision by one professor, could be more thoroughly and satisfactorily done.

There is also great need for a Professor of Botany. This important branch is now taught in connection with Zoology by the Professor of Biology. Botany, however, should be taught by a specialist in charge of a distinct school, because it is one of the most practical of the modern sciences. Its subjects lie close to the everyday life of our people. Wherever crops are raised or grass grows, wherever farms are cultivated or gardens planted, there the problems solved by the Science of Botany can be put to immediate and practical use. In the State of Texas especially there is a wide and comparatively unexplored field for the botanist. The Flora of this part of the continent has never been scientifically studied. It is eminently proper for the University of the State to take the lead in this matter, not only for the direct benefit that would accrue to our own citizens, but for the information that would be disseminated concerning the inexhaustible resources of the State in soil, climate, and vegetation, and the consequent advantages offered the horticulturist, the florist, and

the farmer. In course of time the University may expect, if a chair of Botany can now be established, to have herbariums and botanical gardens, in which specimens of all the plants peculiar to Texas may be seen, and in which the laws of their nourishment, growth, and fullest maturity may be studied and recorded.

It is believed that with the supplementary appropriation asked for, \$20,000, the Regents will be able, if there is no decrease in the anticipated available fund, to establish all three of these professorships, and thus give at once the advantages of instruction in these important subjects to the young men and young women of the State.

(2) *Appropriation for Library.*—The Twenty-second Legislature appropriated \$10,000 from the general revenue for the University Library. The same amount is asked for the Library from the Twenty-third Legislature. It goes without saying that the Library is the most important single factor in the growth and usefulness of the University. It is the source of intellectual sustenance to the professors and students, and its accumulated volumes will supplement for generations the instruction in the lecture room and the study in the closet. Besides, in course of time, the use of the library will not be confined to members of the University. Other citizens of the State will find it to their interest and profit to consult its shelves for works that can now be found only in the libraries of the North and East. Lawyers, doctors, preachers, teachers, and merchants, from all over the State, under suitable regulations, can be allowed access to it for consultation and reference. Already the University has in its Library 10,770 volumes, and a foundation has been laid for a noble collection of books, and if subsequent Legislatures are as generous as was the Twenty-second, it will not be many years before the Library of the University of Texas will rank with the Library of the University of Michigan or of California.

(3) *Appropriation for Marine Biological Station.*—It is understood that the quarantine station at Galveston will be removed to another site, and that owing to the fact that the present building is constructed on piles, which it would not be profitable to move, the building will be allowed to remain for other purposes advantageous to the State. It is requested that the site and the present improvements be transferred to the University for a Marine Biological Station, and that an appropriation of \$5000 be made for equipping it with boats, tables, appliances, etc. For a full statement of the benefits that would accrue to the University and to the State by the establishment of such a station, and for an itemized enumeration of the articles to be purchased in order to equip such a station, reference is made to a report from Charles L. Edwards, Professor of Biology (exhibit O.)

(3) *Appropriation for Schools of Chemistry and Applied Mathematics.*—An appropriation is much needed by the School of Chemistry to purchase an assay furnace, distilling and drying apparatus, etc., and also an appropriation is needed for the School of Applied Mathematics with which to purchase additional transits, levels, tables, a testing machine, etc. By reference to tabular statement, exhibit P, it will be seen that the University of Texas is far behind other institutions in this kind of equipment for the School of Applied Mathematics. It is estimated that \$5000 will be sufficient for both schools.

(4) *Appropriation for Additional Heating Apparatus.*—When the ap-

propriation for heating the University building was asked from the Twenty-second Legislature, it was supposed that hot water could be used, and that a furnace might be placed in the basement. The amount asked for and received (\$10,000) was estimated on the cost of such an arrangement. Upon further investigation, however, it was ascertained that, owing to the size of the building, it would be hazardous to try to heat it with hot water. It was then decided to use steam, and a boiler house with stack chimney became necessary. The boiler house was built at a cost of \$4594. The balance of the appropriation was then used in piping and furnishing with radiators, as has already been said, the West Wing, Center, and basement of North Wing. In the main building the rooms under the Assembly Hall and the Assembly Hall itself remain to be heated. It is also desirable to heat from the boiler house the Chemical Laboratory, which at present is heated with stoves. To extend the area to be heated so as to include the entire North Wing and the Chemical Laboratory will require another boiler. It is estimated that all this can be done with an appropriation of \$7375. The items are as follows:

To heat the entire North Wing	\$3,425 00
To heat the Laboratory	2,200 00
For additional boiler	1,250 00
For head deflectors	500 00
Total	<u>\$7,375 00</u>

An appropriation of \$7375 is therefore requested for this purpose.

B. LEGISLATION REQUESTED.

(1) *First Grade Certificates for Certain Graduates of the University.*—In accordance with section 7 of "An act to provide for the issuance of certificates to teachers in the public schools of Texas," approved April 29, 1891, "teachers holding a diploma from a Texas State Normal School or from the Peabody Normal School of Nashville, Tennessee, may teach in the public schools of this State during good behavior, and such diplomas shall rank as first grade certificates, and such teachers shall not be subject to examination by any board of examiners." It is respectfully requested that this section be amended to read: "Teachers holding a diploma from a Texas State Normal School, or from the Peabody Normal School of Nashville, Tennessee, or from the University of Texas (provided the diploma from the University of Texas certifies that the holder has graduated in the School of Pedagogy) may teach," etc. In accordance with section 10 of the same act, "a summer normal certificate, a State certificate, a certificate from a Texas State Normal School, a diploma from a Texas State Normal School, or the Peabody Normal at Nashville, Tennessee, shall be valid anywhere in Texas." It is respectfully requested that this provision be amended to read: "A summer normal certificate, a State certificate, a certificate from a Texas State Normal School, a diploma from a Texas State Normal School, a diploma from the Peabody Normal at Nashville, Tennessee, or a diploma from the University of Texas (provided the diploma from the University of Texas certifies that the holder has graduated in the School of Pedagogy) shall be valid anywhere in the State of Texas." In the same section (10) of the same act it is provided that "any teacher who may hold a diploma conferring on

him the degree of Bachelor of Arts, Bachelor of Science, or any higher academic degree from any college or university of the first class, and who shall have taught for a period of not less than five years in Texas, may upon the payment of a fee of five dollars, which shall be placed to the credit of the State available school fund, receive from the State Superintendent of Public Instruction a certificate of the first grade which shall be valid anywhere in this State during good behavior." It is respectfully requested that this provision be amended to read: "Any teacher who may hold a diploma conferring on him the degree of Bachelor of Arts, Bachelor of Science, Bachelor of Letters, or any equal or higher degree from any college or university of the first class," etc.

The reason for these requested amendments is obvious. As the law now stands it discriminates unjustly against the University of the State. Privileges are allowed the Sam Houston Normal, and even the Peabody Normal of Nashville, Tennessee, which are not enjoyed by the University. Full graduates of the University in Arts, Science, and Letters are now compelled, if they wish to teach, to undergo an examination from which the graduates of the Sam Houston Normal, and of the Peabody Normal at Nashville, Tennessee, are exempt. This is not only a reflection upon the University and an injustice to its graduates, but it is an injury to the State. Persons who wish to teach should be encouraged to take a full and thorough course in the University, that the State may have among the teachers of the public schools as many educated men and women as possible. As it is, persons looking forward to making teaching a profession are discouraged by the present law from attending the State University, because, after getting a diploma, they are compelled to teach five years in Texas before they are exempt from examinations. Even this poor privilege is denied the graduates in the Course of Letters of the University—one of the most thorough courses we have—since it is confined by the law to "Bachelors of Arts or of Science or to higher degrees." On the other hand, persons looking forward to teaching as a profession are encouraged to go out of the State to the Peabody Normal School of Nashville, Tennessee, since the graduates of that school are allowed first grade certificates, and "shall not be subject to examination by any board of examiners."

This discrimination against the State University is probably due to the fact that at the time of the enactment of the present law in regard to certificates there was no provision in its curriculum for instruction in Pedagogy. If this was the reason it no longer exists. The Regents have established the School of Pedagogy and placed at its head Dr. Joseph Baldwin, for many years the President of the Sam Houston State Normal. Graduates of the University who have taken the subjects taught in the School of Pedagogy are therefore not only thoroughly educated men and women, but have also been instructed in the science and art of teaching. They can, therefore, be safely allowed the same privilege granted to the graduates of the Sam Houston Normal, and of the Peabody Normal at Nashville, Tennessee.

(2) *Reinvestment of Bonds past due.*—Attention has already been called to the fact that interest has not been paid on certain State bonds held by the University, owing to the fact that they have matured. (See page —) It is requested that an appropriation be made covering this back interest,

and further that bonds be issued at the same rate per cent to take the place of those held by the University that are past due.

C. LAND.

A bill was introduced at the last regular session of the Legislature to divide the remainder of the unappropriated public domain equally between the common schools and the University and its Branches. Owing to the character of the amendments attached to the bill in committee it failed to pass the House by a few votes. It is earnestly requested that this division be made by the Twenty-third Legislature. It will be an opportunity, probably the last one the State will ever have, to do something on a large scale for its leading institution of learning; to do something on a scale commensurate with the present size and population of Texas, and something in anticipation of her growth in wealth and population in the next fifty years. Moreover, if the University and common schools are endowed with these additional lands now, it will not only remove the lands from the arena of politics, but will largely relieve the people of the State from the growing burden of supporting the common schools and the University from the general revenue.

CONCLUSION.

In asking for the above appropriations for the University, the Regents have no other motive than a desire to discharge a duty that has been imposed upon them by the State. They have no interest in the matter other than the interest of all the citizens of Texas, except so far as their official position makes it incumbent upon them to set forth clearly the present condition of the University, its immediate needs, and recommendations as to how these needs may be met. This is done in the above report. The supplementary appropriations asked for in money (\$47,375) are less than those made by the Twenty-second Legislature (\$50,000). It is presumed that, following the precedent set by that Legislature, the Twenty-third Legislature will readily make the appropriations requested. As a matter of fact they are needed to keep the University on its present basis and to provide for a healthy growth in some of its departments.

It is in the request that the University be given one-half of the unappropriated public domain that the Twenty-third Legislature is asked to do more than its predecessor did. The great importance of granting this request justifies a more specific reason than has been given. This reason lies in the fact that the Constitution of the State requires that "the Legislature shall, as soon as practicable, establish, organize, and provide for the maintenance, support, and direction of a *University of the first class*." In compliance with this constitutional requirement the Legislature has "established and organized a University," but it is respectfully submitted that the Legislature has not yet "provided for the maintenance, support, and direction of a *University of the first class*."

The only way to determine whether a University is "of the first class" is to compare it with those institutions that by common consent occupy this high rank. It will be admitted that the following are entitled to be so considered: University of Nebraska, University of California, University of Pennsylvania, University of Michigan, Yale University,

Columbia College and Harvard University. The following table shows, from the latest information accessible, the annual income, the number of instructors and the number of students of each of these Universities, compared with the annual income, the number of instructors and the number of students of the University of Texas:

Name.	Income.	No. of Instructors.	No. of Students.
University of Nebraska	\$117,500	50	650
University of California.....	229,987	150	918
University of Pennsylvania	224,780	203	1,701
University of Michigan	347,225	130	2,692
Yale University.....	499,720	153	1,784
Cornell University.....	521,133	129	1,537
Columbia College.....	725,885	220	1,756
Harvard University.....	966,026	253	2,660
University of Texas*.....	64,602	34	388

This table shows how much remains in the way of annual income, the number of professors, and the number of students before the University of Texas can be ranked as a University "of the first class."

But the table does not show how superior in equipment these universities are to the University of Texas. They all have imposing buildings, extensive laboratories, large libraries, and many museums. In other words, their "plant" is largely completed, and their income can be applied directly to current expenses and maintenance of a large corps of instructors. Moreover, a number of them are in yearly receipt of gifts from individuals that add to their efficiency and to the attractions they can offer students. During the year 1891 Harvard University received in the way of gifts, \$100,314.04; Columbia College, \$123,248.83; Yale, \$373,860.37; Cornell, \$400,000.

Now it is not expected that the University of Texas can be placed at once abreast of these older and wealthier universities. It is recognized that time is an element in the growth and development of a great institution of learning. But it is respectfully urged that now the State has the opportunity to provide for the future growth and development of its University, so that it may, perhaps within the present generation, stand on a level, in respect to income and equipment, with the other great universities of America, with which it is now, by its claim to be "first class," brought into comparison and competition. The opportunity referred to is the division of the remaining unappropriated public domain between the common schools and the University and its Branches. If one-half of these lands is given to the University, it will probably be ultimately freed from the necessity of applying to the Legislature for supplementary appropriations, and forever secured against the dangers of political changes and the hazards that attend in the case of weaker institutions the struggle for existence. It will then attract donations from

*The income of the University of Texas is the estimated income from the permanent endowment and from fees; the number of professors include those in the Main University at Austin (26) and the salaried instructors in the Medical Branch of Galveston (8); the number of students include those at Austin (365) and those at Galveston (23). This estimate does not include the income, the number of professors, nor the number of students of the Agricultural and Mechanical College.

men of means that will ultimately equal, if not exceed, the bounty of the State. It will then attract the young men and the young women of Texas, who now in large numbers go East or North for their education; and they will have the inestimable advantage of being trained in a magnificently equipped home institution, where, in addition to a thorough liberal or professional education, they will gain an invaluable acquaintance with each other, a love for the history and traditions of the State, a pride in her great achievements and historic men—all of which will tend in the future to knit indissolubly together the people of this great commonwealth.

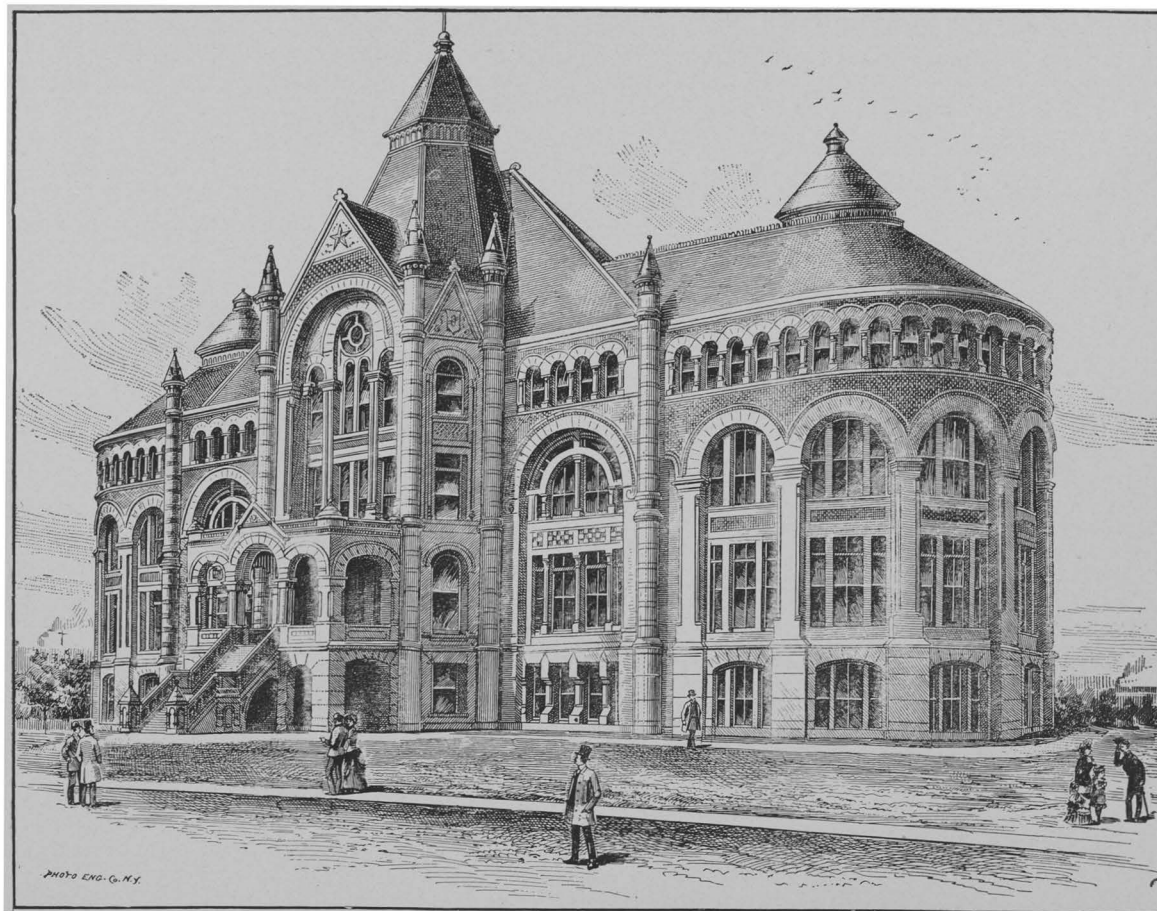

UNIVERSITY OF TEXAS.—MEDICAL COLLEGE GALVESTON, TEXAS.

MEDICAL DEPARTMENT.

The first annual session of the School of Medicine of the University of Texas was opened at Galveston, in the building referred to in Fourth Biennial Report, October 5, 1891. The Faculty is fully set forth in exhibit L, and the subjects taught by each professor are stated.

The students matriculated during the year 1891-92 were as follows:

Third year.....	4
Second year.....	5
First year.....	14
Total	<u>23</u>

The receipts and disbursements for the construction, etc., of building during the year 1890-91 are set forth in statement of Comptroller, exhibit A, and the Proctor's itemized statement, exhibit D, covering that year. The receipts and disbursements for equipment, support, and maintenance during the year 1891-92 are set forth in statement of Comptroller, exhibit Q.

APPROPRIATIONS REQUESTED.

The Regents request the following appropriations for the two years 1893-94, and 1894-95.

	Year 1893-94.	Year 1894-95.
For salaries of professors.....	\$21,800 00	\$21,800 00
For Demonstrator of Anatomy	1,000 00	1,000 00
For Demonstrator of Physiology.....	1,500 00	1,500 00
For Janitor.....	1,200 00	1,200 00
For Laboratories.....	2,000 00	2,000 00
For Library	500 00	500 00
For incidental expenses, insurance, fuel, gas, water, stationery, printing, catalogue, etc.	5,000 00	5,000 00
	<u>\$34,200 00</u>	<u>\$34,200 00</u>
Less estimated fees.....	2,500 00	2,500 00
Total asked for.....	<u>\$31,700 00</u>	<u>\$31,700 00</u>

LEGISLATION REQUESTED.

A few considerations will render apparent the pressing necessity of some appropriate legislation intended to protect and to promote the success and efficiency of the Medical Department of the University. Proper action in this direction will also contribute materially to the welfare and interests of the State at large. The course of instruction prescribed in the curriculum of the School of Medicine at Galveston is of the very highest grade. It is framed to meet the enlightened demands of the age in the matter of medical education, and in this respect it takes the lead

of all the medical schools in the Southern States. The course comprises three college years or sessions of seven months each, arranged upon a plan of rigorous but liberal instruction in all the branches now considered indispensable to a thorough first class education in the science and art of medicine. It is modeled upon the highest standard known to the profession, and we are justly proud of the fact that our example has been productive of practical benefits throughout the country in the recent formation of an "Association of Southern Medical Colleges," composed of representatives of seventeen medical schools, looking to the establishment of a uniform grade and standard of instruction throughout the South.

But our school is confronted with a condition whose necessities must be met at once in order to enable the State to realize the benefits and blessings of the improved facilities furnished our young men. In spite of the superior advantages, high grade, thorough opportunities for culture and conscientious provision for the very best medical education, now offered at Galveston, hundreds of our young men yearly go out of the State to seek preparation for becoming doctors. Upon investigation it is found that this is not due to the fact that the colleges of other States furnish better facilities for the study of medicine, but just the reverse. This annual exodus of medical students goes largely to fill the halls of third and fourth rate colleges, where the course of instruction is meagre, superficial, and in many instances pernicious and defective. Our medical school has but few students, not because it is undeserving of patronage, but because it is being made the victim of a disastrous competition with the inferior and worthless colleges of other States. Our greatest merit becomes our source of weakness, and we are placed in the humiliating attitude of seeing young men from Texas refusing the high and liberal medical education furnished them at the State's expense rather than submit to the necessary and rigorous tests of thoroughness and efficiency, while they go abroad to obtain the merest smattering of medicine and return to become an actual menace to the health and lives of our people as incompetent and dangerous practitioners.

Now, this can and should be remedied. Our citizens can not be forced by law to send their sons to the medical school of the University. But the State can and should require that the standard of proficiency and learning which is established by the State in the course of medical instruction provided at public expense shall be as nearly as practicable complied with by all who desire to practice the profession of medicine in Texas.

It has long been a matter of humiliating remark among our self-respecting physicians that under the present law Texas is an easy asylum for every grade and species of quackery, incompetency and ignorance in the medical profession. Every year the mountebanks and humbugs of other States, driven out by more salutary restrictions, come among us to prey on our people, debauch public intelligence and corrupt the honesty and dignity of the medical fraternity. In addition to this, our young men are being led off to patronize the inferior medical schools of other portions of the Union, because they are unwilling to comply with the proper requirements of reputable and efficient culture as established by our own University. Under the present law they may attend one session of four or five months at some third-rate college, and then procure a temporary certificate to practice medicine good for one year. They can afterwards



UNIVERSITY OF TEXAS.—JOHN SEALY HOSPITAL, GALVESTON, TEXAS.

attend for one more short session of superficial study and then enter upon full practice as duly authenticated regular physicians, and often they procure certificates upon only one session's study. This is a shame to our civilization and a positive reproach to our intelligence and public spirit as a people. More than that; it is a ruinous injustice to the Medical Department of the State University, and one that should be speedily and effectually removed by a revision of our laws so as to bring the standard of public proficiency in medicine up to the level now prescribed in the course of instruction established in the Medical School at Galveston. This can be done without hardship or injustice to any one now in active practice, and will redound to the manifest protection at once of our people at large and of their highest institution of medical education.

Respectfully submitted,

THOS. D. WOOTEN,
President of the Board of Regents.

EXHIBIT A.

Available University Fund, 1890-91.

Date.	Receipts.			Date.	Disbursements.	T. W. No.		
June 5, 1890	To balance in State Treasury, Main University	\$6,507 20		June 28, 1890	By Geo. Washington et al., salary and expenses to June 16, 1890.	2422	\$6,244 69	
June 5, 1890	To balance in State Treasury, Medical Branch	28,848 11	\$34,855 31	July 3, 1890	Statesman Publishing Co., publishing notice of lecture.	2455	2 00	
June 11, 1890	Receipts—Refunded by School of Chemistry	34 10		July 3, 1890	Jno. C. Cameron et al., supt. cons. May 3 to June 3, 1890, Medical Branch	2456	102 60	
June 30, 1890	Lease of land	763 20		Aug. 9, 1890	August Baumbach, work, Medical Branch	2459	2,400 00	
June 30, 1890	Interest on land sales	7 96		Aug. 26, 1890	J. B. Clark, salaries and expenses, State University	2797	1,182 00	
July 1, 1890	Interest on State bonds	15,441 10		Sept. 10, 1890	J. C. Cameron, Supt. construction, Medical Branch	39	500 00	
July 31, 1890	Lease of lands	409 90		Sept. 12, 1890	August Baumbach, work, Medical Branch	42	10,254 99	
July 31, 1890	Interest on land sales	728 65		Oct. 17, 1890	Leslie Waggener et al., salaries to October 16, 1890	263	5,128 09	
Aug. 30, 1890	Interest on land sales	1,695 13		Oct. 18, 1890	J. B. Clark et al., salaries and expenses, August, Sept., Oct.	270	1,111 52	
Aug. 30, 1890	Lease of lands	4,638 05		Oct. 21, 1890	N. J. Clayton et al., Supt., Arch., etc., Medical Branch	279	837 11	
Sept. 2, 1890	Interest on State bonds	1,270 00		Nov. 24, 1890	L. Waggener et al., salaries and expenses, Sept., Oct., Nov.	546	5,965 10	
Sept. 16, 1890	Matriculation fees	10 00		Dec. 10, 1890	August Baumbach, sixth payment, work, Medical Branch	739	8,112 00	
Sept. 30, 1890	Lease of lands	1,110 00		Dec. 23, 1890	J. B. Clark et al., salaries and expenses to December 15, 1890	812	6,180 10	
Sept. 30, 1890	Interest on land sales	407 44		Jan. 21, 1891	J. B. Clark et al., salaries and expenses to January 16, 1891	1082	5,997 89	
Oct. 31, 1890	Lease of lands	1,632 00		Feb. 12, 1891	J. B. Clark et al., salaries and exp.	1282	1,317 91	
Oct. 31, 1890	Interest on land sales	185 12		Feb. 21, 1891	Leslie Waggener et al., salaries and expenses to February 16, 1891	1354	5,142 64	
Nov. 30, 1890	Interest on land sales	162 18		Mar. 7, 1891	J. B. Clark et al., salaries and exp.	1535	1,399 57	
Nov. 30, 1890	Lease of land	384 00		Mar. 21, 1891	L. Waggener et al., salaries and expenses to March 6, 1891	1626	5,824 11	
Dec. 31, 1890	Lease of lands	307 20		Mar. 21, 1891	J. C. Cameron et al., Supt. Construction Medical Branch	1627	604 78	
Dec. 31, 1890	Interest on land sales	177 06		April 22, 1891	J. B. Clark et al., salaries and exp.	1909	5,739 31	
Jan. 5, 1891	Interest on State bonds	15,287 50		May 8, 1891	N. J. Clayton et al., Supt. Architect, Medical Branch	2121	419 92	
Jan. 16, 1891	Refunded by School of Chemistry	70 00		May 19, 1891	J. B. Carson et al., support and maintenance A. and M. College	2219	499 07	
Jan. 17, 1891	Lease of land	38 40		May 21, 1891	J. B. Clark et al., salaries and expenses to May 16, 1891	2245	6,092 29	\$81,057 69
Jan. 17, 1891	Interest on land sales	5 55			Balance, Main University			6,625 83
Jan. 31, 1891	Interest on land sales	3 76			Balance, Medical Branch			5,116 71
Jan. 31, 1891	Lease of lands	854 40						
Feb. 2, 1891	Refunded by J. B. Clark, voucher 251	1 50						
Feb. 28, 1891	Interest on land sales	215 17						
Feb. 28, 1891	Lease of lands	595 20						
Mar. 24, 1891	Lease of lands	2,592 00						
Mar. 24, 1891	Interest on land sales	168 28						
Mar. 25, 1891	Transferred from State revenue	349 85						
Mar. 31, 1891	Interest on land sales	104 96						
Mar. 31, 1891	Lease of lands	57 85						
April 3, 1891	Refunded by School of Chemistry	50 00						
April 30, 1891	Lease of lands	1,197 20						
April 30, 1891	Interest on land sales	260 25						
May 7, 1891	Interest on State bonds	1,770 00						
May 27, 1891	Matriculation fees	3,590 00						
May 27, 1891	Refunded by School of Chemistry	75 00						
May 27, 1891	Matriculation fee	10 00						

Available University Fund, 1890-91—continued.

Date.	Receipts.			Date.	Disbursements.	T. W. No.		
May 30, 1891	To receipts—Interest on land sales.....	\$42 56						
May 30, 1891	Lease of lands.....	1,892 40	\$57,944 92					
			\$92,800 23					\$92,800 23
June 1, 1891	To balance in State Treasury, Main University.....	\$6,625 83						
June 1, 1891	To balance in State Treasury, Medical Branch.....	5,116 71	\$11,742 54					

Summary.

Receipts.			Disbursements.		
To Balance on hand June 5, 1890.....		\$34,855 31	By Total expenses, Main University.....	\$57,327 22	
Receipts—Interest on land sales.....	\$4,114 07		Expenditures for Medical Branch.....	23,231 40	
Lease of lands.....	15,871 80		Expenses, Agricultural and Mechanical College.....	499 07	\$81,057 69
Interest on State bonds.....	33,768 60		Balance, Main University.....		6,625 83
School of chemistry.....	229 10		Balance, Medical Branch.....		5,116 71
Matriculation fees.....	3,610 00				
Refunded by Proctor.....	1 50				
Transferred from State revenue.....	349 85	57,944 92			
		\$92,800 23			\$92,800 23

E. & O. E.

Attest:

W. N. WIGGINS, Chief Bookkeeper.

JNO. D. McCALL, Comptroller.

EXHIBIT B.

Available University Fund, 1891-92.

Date.	Receipts.			Date.	Disbursements.	T. W. No.		
June 1, 1891	To balance on hand, Main University.....	\$6,625 83		June 24, 1891	By Jas. B. Clark, et al., salaries and expenses.....	2528	\$6,480 24	
June 30, 1891	Balance on hand, Medical Branch.....	5,116 71		June 30, 1891	J. J. Tobin, stationery, etc.....	2541	53 73	
June 30, 1891	Lease of lands.....	1,490 95		July 3, 1891	J. P. Machen et al., janitor.....	2577	82 10	
July 2, 1891	Interest due July 1 on State bonds.....	15,441 10		July 13, 1891	Jas. B. Clark et al., salaries and expenses.....	2713	1,812 45	
July 31, 1891	Interest on land sales.....	1,299 80		Aug. 6, 1891	Jas. B. Clark et al., support University.....	2834	780 44	
July 31, 1891	Lease of lands.....	1,900 55		Oct. 1, 1891	Jas. B. Clark et al., salaries and expenses.....	82	1,067 40	
Aug. 31, 1891	Interest on land sales.....	500 13		Oct. 13, 1891	J. J. Tobin, paints, etc.....	258	42 50	
Aug. 31, 1891	Lease of lands.....	1,771 45		Oct. 19, 1891	Thomas Fitz-Hugh et al., support University.....	288	5,299 86	
Aug. 31, 1891	Transfer from State revenue acct.(appro.)	5,000 00		Oct. 20, 1891	Jas. B. Clark et al., support University.....	289	463 20	
Sept. 2, 1891	Interest due Sept. 1 on State bonds.....	1,770 00		Oct. 22, 1891	L. Waggener, salary.....	304	511 11	
Sept. 30, 1891	Interest on land sales.....	58 90		Nov. 4, 1891	H. B. Beck, services steward.....	353	71 02	
Sept. 30, 1891	Lease of lands.....	614 60		Nov. 11, 1891	Jas. B. Clark, support University.....	449	800 59	
Oct. 31, 1891	Interest on land sales.....	121 02		Nov. 19, 1891	Milam county, interest due on State bonds.....	558	1 92	
Oct. 31, 1891	Lease of lands.....	3,864 00		Nov. 20, 1891	L. Waggener et al., salaries, etc.....	565	6,221 92	
Nov. 30, 1891	Interest on land sales.....	57 02		Nov. 24, 1891	J. J. Tobin, Shannon files, etc.....	578	41 00	
Nov. 30, 1891	Lease of lands.....	2,169 60		Nov. 25, 1891	Amend & Eimer, apparatus for geology, etc.....	583	65 83	
Dec. 31, 1891	Interest on land sales.....	279 92		Dec. 21, 1891	L. Waggener et al., salaries.....	829	6,129 42	
Dec. 31, 1891	Lease of lands.....	1,094 40		Dec. 28, 1891	Jas. B. Clark et al., support, etc., University.....	847	679 59	
Jan. 18, 1892	Interest due Jan. 1 on State bonds.....	15,290 00		Jan. 25, 1892	W. Koppe et al., support A. & M. C.....	1091	384 69	
Jan. 30, 1892	Interest on land sales.....	413 33		Jan. 30, 1892	W. A. Burke, gas cocks, etc.....	1107	29 55	
Jan. 30, 1892	Lease of lands.....	758 40		Jan. 30, 1892	Jas. B. Clark et al., support University.....	1106	6,966 64	
Feb. 29, 1892	Interest on land sales.....	196 76		Feb. 12, 1892	Hutchings Printing Co., printing A. & M. C.....	1270	36 12	
Feb. 29, 1892	Lease of lands.....	288 00		Feb. 18, 1892	L. Waggener et al., salaries.....	1323	5,971 97	
Mar. 11, 1892	Interest due March 1 on State bonds.....	1,817 50		Feb. 26, 1892	Jas. B. Clark et al., salaries and expenses.....	1362	1,159 28	
Mar. 11, 1892	Jas. B. Clark, Proctor, matriculation fee, Law Department.....	50 00		Mar. 19, 1892	L. Waggener et al., salaries.....	1596	5,971 82	
Mar. 31, 1892	Interest on land sales.....	42 30		Mar. 29, 1892	Austin Evening News, advertising lecture.....	1628	1 06	
Mar. 31, 1892	Lease of lands.....	844 80		April 12, 1892	Austin Evening News, advertising lecture.....	1631	42	
April 30, 1892	Interest on land sales.....	58 54		April 12, 1892	Jas. B. Clark et al., support University.....	1826	1,279 73	
April 30, 1892	Lease of lands.....	1,267 20		April 19, 1892	L. Waggener et al., salaries, etc.....	1898	5,972 12	
May 24, 1892	Transfer from State revenue acct.(appro.)	5,000 00	\$75,392 03	May 20, 1892	Thos. Fitz-Hugh et al., salaries, etc.....	2194	5,971 77	
				May 24, 1892	Transferred to State revenue account.....		32 75	\$64,881 74

Available University Fund, 1891-92—continued.

Date.	Receipts.			Date.	Disbursements.	T. W. No.		
					By Balance on hand, Main University.			\$5,893 58
					Balance on hand, Medical branch..			5,116 71
			\$75,392 03					\$75,392 03
May 24, 1892	To Balance on hand, Main University.....	\$5,893 58						
	Balance on hand, Medical Branch.....	5,116 71						
			\$11,010 29					

Summary.

Receipts.			Disbursements.		
Balance on hand June 1, 1891.....		\$11,742 54	By Total expenses, Main University.....	\$63,926 26	
Receipts—Interest on land sales.....	\$3,216 94		Expenses, A. & M. College.....	420 81	
Lease of lands.....	16,063 85		Interest paid Milam county on State bonds purchased...	1 92	
Interest on State bonds.....	34,318 60		Transfer to State revenue.....	32 75	\$64,381 74
Matriculation fees.....	50 00				
Transferred from State revenue.....	10,000 00	\$63,649 49	Balance, Main University.....		\$5,893 58
			Balance, Medical Branch.....		5,116 71
		\$75,392 03			\$75,392 03

E. & O. E.

Attest:

W. N. WIGGINS,
Chief Bookkeeper.

AUSTIN, TEXAS, May 25, 1892.

JNO D. McCALL,
Comptroller.

EXHIBIT C.

Available University Fund, from May 24, 1892, to November 30, 1892.

REPORT OF REGENTS.

31

Date.	Receipts.		Date.	Disbursements.	T. W. No.	
May 24, 1892	To Balance on hand, Main University	\$5,893 58	June 13, 1892	By J. B. Clark et al., salaries and expenses	2885	\$897 39
May 30, 1892	Balance on hand, Medical Branch	5,116 71	June 14, 1892	Transfer to revenue, error in T. W. No. 4509 ..	4509	79 19
May 31, 1892	J. B. Clark, refunded by school of chemistry	13 44	June 22, 1892	G. B. Halstead et al., salaries	2447	6,075 13
May 31, 1892	Interest on land sales	39 57	June 23, 1892	Jus. C. Boaks et al.	2465	1,007 23
June 13, 1892	Lease of lands	792 00	June 23, 1892	J. B. Clark et al., salaries and expenses	2466	1,049 49
June 30, 1892	J. B. Clark, matriculation fees	6,290 00	July 13, 1892	P. A. Broden et al., expenses, etc.	2665	882 65
June 30, 1892	Interest on land sales	147 50	July 15, 1892	Texas Supply Co., 98 opera chairs	2673	186 20
June 30, 1892	Lease of lands	848 00	July 26, 1892	Walter Tips, sundries	2702	637 22
July 12, 1892	Interest due July 1 on State bonds	10,493 60	Aug. 16, 1892	J. B. Clark et al., salaries and expenses	2807	582 33
July 30, 1892	Interest on land sales	805 45	Aug. 17, 1892	E. S. Slaughter et al., work	2901	145 50
July 30, 1892	Lease of lands	1,190 40	Aug. 20, 1892	Christian & Croker, desk and tables	2907	194 15
Aug. 31, 1892	Interest on land sales	1,099 62	Aug. 22, 1892	Emmer & Amend, mat. for school of Chemistry ..	2912	473 85
Aug. 31, 1892	Lease of lands	1,056 60	Aug. 29, 1892	Wm. Basley et al., expenses, etc.	2923	298 74
Sept. 6, 1892	Interest due September 1 on State bonds	1,457 50	Sept. 15, 1892	J. B. Clark et al., salaries and expenses	125	378 14
Sept. 30, 1892	Interest on land sales	55 50	Sept. 19, 1892	Burt McDonald, plans, etc., steam heater	135	252 45
Sept. 30, 1892	Lease of lands	859 20	Sept. 22, 1892	Wm. Johnson et al., ex-Board of Regents	138	232 05
Oct. 31, 1892	Interest on land sales	233 03	Sept. 22, 1892	J. J. Tobin et al., expenses, etc.	142	129 23
Oct. 31, 1892	Lease of lands	5,485 80	Oct. 7, 1892	J. B. Clark et al., salaries and expenses	199	411 12
Nov. 30, 1892	Interest on land sales	271 09	Oct. 17, 1892	G. B. Lucas et al., expenses, etc.	344	175 95
Nov. 30, 1892	Lease of lands	1,441 00	Oct. 18, 1892	Leslie Waggener et al., salaries	358	6,066 77
			Nov. 4, 1892	R. Kny & Co., supplies School of Biology	430	775 54
			Nov. 10, 1892	J. B. Clark et al., salaries and expenses	496	367 72
			Nov. 19, 1892	L. Waggener et al., salaries	615	6,093 21
			Nov. 30, 1892	Balance, Main University		11,080 98
			Nov. 30, 1892	Balance, Medical Branch		5,116 71
		\$43,588 99				\$43,588 99
Dec. 1, 1892	Balance on hand, Main University	\$11,080 98				
	Balance on hand, Medical Branch	5,116 71				

Correct:
JNO. D. McCALL, Comptroller.

PROCTOR'S REPORT.

Exhibit D.

UNIVERSITY OF TEXAS, January 6, 1892.

Dr. T. D. Wooten, President Board of Regents, University of Texas :

SIR — I respectfully submit the following biennial report:

Statement I. Expenditures by me out of the available University fund, from May 17, 1890, to August 20, 1892.

Statement II. Itemized statement of all sums expended by me to this date out of the appropriation of \$25,000 made by the Twenty-second Legislature for a chemical laboratory,

Statement III. Expenditures by me to date out of the appropriation of \$5000 made by the Twenty-second Legislature for completion of central building.

Statement IV. Expenditures to date out of appropriation made by the Twenty-second Legislature of \$10,000 for steam heating.

Statement V. Expenditure to date out of appropriation of \$10,000 made by the Twenty-second Legislature for library.

Statement VI. Statement of all expenditures made by me for the Medical Department of the University of Texas. By order of the Regents no payment on account of the Medical Department has been made by me since February 9, 1892.

Statement VII. Statement of cash received by me and the disposition thereof for the last two scholastic years.

Your obedient servant,

JAMES B. CLARK, Proctor.

STATEMENT I.

General Expense.

Date.	To whom paid.	Vr.	Amount.
May 17, 1890	Geo. Washington, 6 days work on campus.....	1442	\$6 00
May 20, 1890	Geo. B. Halstead, visit to Abilene high school..	1443	36 60
May 24, 1890	Postmaster at Austin, one cent stamps.....	1444	5 00
Do	Geo. Washington, 6 days work on campus.....	1445	6 00
May 31, 1890	Wells, Fargo & Co., expressage on diplomas....	1446	75
Do	Sam Hicks, hauling sand and gravel to campus..	1447	11 25
Do	Geo. Washington, 4½ days work on campus....	1448	4 50
June 2, 1890	Wm. Johnson, wages to June 1.....	1449	15 00
June 4, 1890	J. B. Clark, salary as proctor for May.....	1450	208 33
Do	Austin Gas company, gas for May.....	1451	54 75
June 5, 1890	S. W. Telephone company, bill for May.....	1452	5 00
June 9, 1890	F. Greidenmeiss, bars to windows of University hall.	1453	16 85
Do	Austin Water company, bill for May.....	1454	13 37
Do	W. D. Moore, State Printer, 5000 catalogues....	1455	411 25
Do	W. A. Burke, gas fixtures in central building...	1456	10 50
Do	Christian & Crooker, moulding for school of geology.	1457	1 88
Do	J. A. Nagle, stationery, etc.....	1458	13 66
Do	G. A. Brush, plumbing, locks, bucket, etc.....	1459	7 00
June 13, 1890	A. Gast & Co., diplomas and certificates.....	1460	73 25
June 14, 1890	L. Waggener, salary as professor and chairman of faculty to June 16.	1461	511 11
Do	H. Tallichet, salary as professor to June 16....	1462	444 44
Do	O. M. Roberts, salary as professor to June 16...	1463	388 88
Do	R. S. Gould, salary as professor to June 16....	1464	388 88

General Expense—continued.

Date.	To whom paid	Vr.	Amount.
June 14, 1890	R. L. Dabney, salary as professor to June 16....	1465	\$444 44
Do	G. B. Halsted, salary as professor to June 16....	1466	444 44
Do	E. Everhart, salary as professor to June 16.....	1467	333 33
Do	J. R. S. Sterrett, salary as professor to June 16..	1468	333 33
Do	A. Macfarlane, salary as professor to June 16...	1469	333 33
Do	Fred. W. Simonds, salary as professor to June 16.	1470	222 22
Do	Geo. P. Garrison, salary as professor to June 16.	1471	222 22
Do	T. N. Taylor, salary as professor to June 16....	1472	222 22
Do	J. Magnenat, salary as instructor to June 16....	1473	66 66
Do	Jessie Andrews, salary as instructor to June 16..	1474	66 66
Do	Mrs. H. M. Kirby, salary as lady assistant to June 16.	1475	133 33
Do	B. S. Brown, salary as assistant in physics to June 16.	1476	20 00
Do	A. J. James, salary as asst. in chemistry to June 16	1477	33 33
Do	Jos. Machin, wages as janitor to June 16.....	1478	30 00
Do	A. M. Dahlin, wages as janitor to June 16.....	1479	30 00
Do	Wm. Johnson, wages as janitor to June 16.....	1480	15 00
Do	Jas. B. Clark, salary as proctor to June 16.....	1481	104 16
Do	Thos. Fitz-Hugh, salary as professor to June 16.	1482	222 22
Do	T. N. Taylor, expenses of visit to A. & M. college.	1483	8 50
Do	F. W. Simonds, expenses of visit to A. & M. college.	1484	8 50
Do	F. W. Simonds, lettering diplomas, badges.....	1484	17 80
June 17, 1890	Wm. Hays Ward, expenses from New York and return.	1485	150 00
June 19, 1890	Geo. Herzog, commencement music	1486	120 00
June 26, 1890	E. Everhart, expenses paid by him.....	1487	28 75
Drawn on Comptroller's warrant No. 2422..			\$6,244 69
June 16, 1890	Joe Howard, 3 days' work on campus	1	\$3 75
Do	James and Albert McCready, $4\frac{1}{2}$ days on campus	2	5 60
June 18, 1890	Johnson Harris, 4 days on campus and 5 days in building.	3	10 00
Do	T. D. Wooten, expenses attending June meeting of board.	4	15 00
Do	T. C. Thompson, expenses attending June meeting of board.	5	30 00
Do	W. L. Prather, expenses attending June meeting of board.	6	30 60
Do	T. M. Harwood, expenses attending June meeting of board.	7	30 00
Do	Geo. T. Todd, expenses attending June meeting of board.	8	35 00
Do	Geo. Washington, 9 days on campus and $5\frac{1}{2}$ days in building.	9	14 50
June 20, 1890	Sam Hicks, hauling gravel and sand.....	10	12 25
June 22, 1890	H. C. Lensing, mowing and rolling campus....	11	30 00
June 24, 1890	John Powell, hauling catalogues.....	11a	25
June 25, 1890	John Webster, 1 Centennial copying press.....	12	3 75
Do	A. P. Wooldridge, salary as Secretary Board of Regents.	13	300 00
Do	Postmaster at Austin, stamps.....	14	20 00
June 27, 1890	Wells, Fargo & Company, freight to Galveston.	15	2 85
June 28, 1890	H. C. Lensing, hauling on campus	16	29 25
Do	A. M. Dahlin, wages 13 days on campus.....	17	13 00
Do	Geo. Washington, 8 days on campus.....	18	8 00
July 1, 1890	Jas. Brady, pearlline, matches, etc... ..	19	1 65
Do	W. Johnson, wages as janitor to date.....	20	15 00

General Expense—continued.

Date.	To whom paid.	Vr.	Amount.
July 1, 1890	Jas. B. Clark, salary as Proctor to date.....	21	\$104 16
Do	W. A. Burke, gas fixtures in central building...	22	12 55
Do	C. O. Weller, chamois skin, carb. and acetic acid..	23	90
Do	Christian & Crooker, stakes for trees.....	24	72
Do	J. C. Boak, cover for reading desk.....	25	4 50
Do	Zimplemann & Brunet, ice, commencement week	26	2 00
July 2, 1890	Graham & Andrews, paints, etc.....	27	11 40
Do	J. J. Tobin, paint.....	28	2 80
Do	Austin Water company, water for July.....	29	8 87
Do	Telephone company, rental for June.....	30	5 00
Do	I. Stein & Co., 1 pitcher and 6 tumblers.....	31	1 00
Do	G. A. Brush, material and labor on hydrants....	32	8 50
July 3, 1890	Austin Gas Light company, gas for June.....	33	34 50
July 12, 1890	Geo. Washington, 8 days on campus.....	34	8 00
July 15, 1890	J. P. Machin, wages as janitor to date.....	35	30 60
Do	Wm. Johnson, wages as janitor to date.....	36	15 00
Do	Austin postoffice, stamps.....	37	15 50
July 21, 1890	Weed & Rosengreen, carriages for invited speakers.	38	8 50
July 23, 1890	Wells, Fargo & Co., box from Galveston.....	39	1 50
July 28, 1890	Geo. Washington, 5 days on campus.....	40	5 00
Aug. 1, 1890	Wm. Johnson, wages to date.....	41	15 00
Do	J. B. Clark, salary to date.....	42	208 33
Aug. 2, 1890	M. A. & H. B. Kopperl, mucilage and India ink.	42a	1 00
Do	J. J. Tobin, material for school of chemistry....	43	60 22
Aug. 4, 1890	Geo. Washington, 6 days on campus.....	44	6 00
	Drawn on Comptroller's warrant No. 2797..		\$1,182 00
Aug. 5, 1890	Don Wilson, moss blankets.....	45	\$2 00
Do	Morley Bros., 2 gallons paint.....	46	3 00
Do	Austin Water company, water for July.....	47	7 50
Aug. 8, 1890	The History company, volume 24 of Bancroft's works.	48	5 50
Aug. 9, 1890	L. Waggener, expenses to San Antonio on University business.	49	7 65
Do	Postmaster at Austin, stamps.....	50	15 00
Aug. 11, 1890	Geo. Washington, 6 days' work on campus.....	51	6 00
Aug. 12, 1890	Austin Gas Light company, gas for July.....	52	5 50
Aug. 15, 1890	Wm. Johnson, wages as janitor to August 16...	53	15 00
Do	J. P. Machin, wages 1 month \$30 00, expressage paid by him \$1 50.	54	31 50
Aug. 16, 1890	M. Davis, nails, oil, etc.....	55	2 65
Do	Geo. Washington, 6 days' work on campus.....	56	6 00
Sept. 1, 1890	J. B. Clark, salary 1 month to date.....	57	208 33
Sept. 2, 1890	C. S. Clark, 15 days' work in building.....	58	12 50
Sept. 4, 1890	G. A. Brush, work on hydrant.....	59	2 25
Do	Bausch & Lomb, 1 microscope.....	60	55 13
Do	J. J. Tobin, paints and drayage.....	61	26 65
Do	Walter Tips, hinges, bolts, etc.....	62	2 30
Do	B. Westermann & Co., books.....	63	20 66
Sept. 6, 1890	Austin Gas Light company, gas for August....	64	4 25
Sept. 10, 1890	Austin Waterworks, water for August.....	65	6 87
Sept. 11, 1890	I. & G. N. R. R., freight 21 vols. Harper's Magazine	66	1 05
Sept. 12, 1890	Postmaster at Austin, 2 cent stamps.....	67	20 00
Sept. 13, 1890	S. C. Clark, 7 days' work in building.....	68	5 75
Sept. 16, 1890	T. M. Harwood, expense meeting board of regents.	69	25 00
Sept. 17, 1890	T. D. Wooten, expense meeting board of regents.	70	15 00
Do	Seth Shepard, expenses meeting board of regents	71	20 00

REPORT OF REGENTS.

35

General Expense—continued.

Date.	To whom paid.	Vr.	Amount.
Sept. 17, 1890	T. C. Thompson, expenses meeting board of regents.	72	\$30 00
Do	E. J. Simkins, expenses meeting board of regents	74	27 00
Do	Geo. T. Tood, expenses meeting board of regents	75	45 00
Sept. 19, 1890	Postmaster at Austin, 500 prepaid envelopes....	76	11 00
Sept. 22, 1890	J. P. Machin, wages to September 16, \$30; telegram, etc., paid by him, \$2.65.	77	32 65
Sept. 23, 1890	Prof. Simonds, books for library paid by him...	78	3 60
Sept. 28, 1890	J. F. Pope, one map of Austin	79	6 00
Sept. 29, 1890	E. Everhart, freight on chemicals paid by him..	80	49 85
Do	J. T. Potter, 6 days' work as janitor.....	81	6 00
Do	W. Tips, locks and labor.....	82	10 05
Oct. 1, 1890	J. B. Clark, salary for September.....	83	208 33
Do	J. C. Bock, furniture for chairman's office.....	84	29 45
Oct. 2, 1890	Statesman, advertisement about boarding houses and laboratory servant.	84½	75
Do	Albrecht & Dooley, work on roof.....	85	28 90
Do	Jas. Brady, matches, etc.....	86	90
Oct. 3, 1890	Professor Simonds, expenses attending teachers' association at Galveston.	87	21 90
Do	Southwestern Telegraph and Telephone company, bill September 15, October 1.	88	2 50
Do	J. J. Tobin, paints, stationery, etc.....	89	23 65
Do	Ginn & Co., American Journal of Archæology, vol. 6.	90	5 00
Do	N. V. Ditlinger, furniture, varnish, etc.....	93	2 90
Do	J. H. W. Cadby, first 21 vols. Harper's Monthly,	94	15 00
Do	The American Naturalist, subscription 1 year..	95	4 00
Oct. 7, 1890	Austin Gas company, gas for September.....	96	6 00
Do	Wells, Fargo & Co., catalogues to Prof. Ewing at Weatherford.	97	55
Oct. 8, 1890	Postmaster at Austin, 150 postal cards.....	98	1 50
Do	F. Gridenweiss, 4 keys for hydrants.....	99	1 00
Do	Postmaster at Austin, 250 2-cent stamps.....	100	5 00
	Drawn on comptroller's warrant No. 270....		\$1,111 52
Oct. 15, 1890	L. Waggener, salary as professor and chairman of faculty to October 16.	101	\$511 11
Do	H. Tallichet, salary as professor to October 16..	102	444 44
Do	R. L. Dabney, salary as professor to October 16.	103	222 22
Do	G. B. Halsted, salary as professor to October 16.	104	444 44
Do	E. Everhart, salary as professor to October 16..	105	333 33
Do	A. Macfarlane, salary as professor to October 16.	106	333 33
Do	J. R. S. Sterrett, salary as professor to Oct. 16..	107	333 33
Do	Geo. P. Garrison, salary as professor to Oct. 16..	108	222 22
Do	T. U. Taylor, salary as professor to October 16..	109	222 22
Do	Thos. Fitz-Hugh, salary as professor to Oct. 16..	110	222 22
Do	F. W. Simonds, salary as professor to Oct. 16...	111	222 22
Do	Mrs. H. M. Kirby, salary as lady assistant to October 16.	112	133 33
Do	R. S. Gould, salary as professor to October 16..	113	388 88
Do	O. M. Roberts, salary as professor to October 16	114	388 88
Do	Walter Lefevre, salary as professor to Oct. 16..	115	222 22
Do	J. Magnenat, salary as tutor to October 16.....	116	66 66
Do	Jesse Andrews, salary as instructor to Oct. 16..	117	66 66
Do	G. H. Wooten, salary as fellow to October 16...	118	33 33
Do	L. S. Williams, salary as fellow to October 16...	119	33 33
Do	J. P. Machin, wages, etc., to October 16.....	120	31 00
Do	Wm. Johnson, wages, etc., to October 16	121	30 50

General Expense—continued.

Date.	To whom paid.	Vr.	Amount.
Oct. 15, 1890	Morgan Callaway, Jr., salary to October 16.....	122	\$222 22
	Drawn on Comptroller's warrant No. 263.....		\$5,128 09
Sept. 17, 1890	W. L. Prather, expenses attending board of regents.	73	\$24 75
Oct. 3, 1890	Trubner & Co., subscription to Geological Magazine.	91	8 75
Do	Victoria Institute, proceedings of.....	92	5 12
Oct. 18, 1890	Pacific Express Co., freight on bust of Governor Roberts from San Antonio.	123	75
Oct. 20, 1890	E. Everhart, expressage on chemicals.....	124	1 50
Oct. 22, 1890	E. E. Batchelder, wages to October 22, 1 month..	125	40 00
Oct. 23, 1890	Geo. Washington, 4 days' work on campus.	126	4 00
Do	Wells, Fargo & Co., express on magazine binders.	127	1 50
Oct. 26, 1890	Geo. Washington, 6 days' work on campus.....	128	6 00
Oct. 30, 1890	I. & G. N. R. R., freight on materials for chemical laboratory.	129	1 58
Oct. 31, 1890	G. B. Halsted, expense of visit to Weatherford and Dallas High schools.	130	26 75
Do	J. B. Clark, salary as proctor for October.....	131	208 33
Nov. 1, 1890	Austin Water Works, water for August and September.	132	14 90
Do	W. R. McKinley, wages as janitor, 25 days.....	133	25 00
Do	H. B. Beck, grading on campus	134	73 80
Do	Albrecht & Dooley, labor and material on roof..	135	12 85
Nov. 3, 1890	A. Gardner, poplar lumber.....	136	2 83
Do	Southwestern Telephone company, telephone for October.	137	5 00
Do	Christian & Crooker, desks, drawing boards, etc.	138	60 35
Do	C. F. Millett, lumber for school of physics.....	139	12 70
Do	Gammel & Co., Meyer's Theories of Chemistry.	140	5 50
Do	W. Tips, butts, bolts, screws, etc.....	141	7 89
Do	J. J. Tobin, alcohol for school of chemistry....	142	1 90
Nov. 5, 1890	Little, Brown & Co., 13 volumes United States Reports and expressage.	143	20 10
Do	E. Striger & Co., books for library.....	144	2 94
Do	Bancroft-Whitney Co., 3 volumes of American State Reports.	145	12 00
Do	Austin Gas company, gas for October.....	146	33 00
Do	The History company, volume 38 of Bancroft's works.	147	5 50
Do	A. L. Teagarden & Co., zinc for matting.....	148	3 50
Nov. 7, 1890	F. W. Simonds, books for school of geology....	149	4 50
Nov. 8, 1890	H. B. Beck, grading on grounds.....	150	74 80
Do	Geo. Washington, 11 days' work on campus....	151	11 00
Nov. 13, 1890	W. A. Burke, plumbing and material.....	152	6 70
Nov. 15, 1890	L. Waggener, salary as professor and chairman of faculty.	153	511 11
Do	G. B. Halsted, salary as professor to Nov. 16...	154	444 44
Do	H. Tallichet, salary as professor to Nov. 16....	155	444 44
Do	R. S. Gould, salary as professor to Nov. 16.....	156	388 88
Do	O. M. Roberts, salary as professor to Nov. 16....	157	388 88
Do	E. Everhart, salary as professor to Nov. 16.....	158	333 33
Do	A. Macfarlane, salary as professor to Nov. 16...	159	333 33
Do	J. R. S. Sterrett, salary as professor to Nov. 16.	160	333 33
Do	G. P. Garrison, salary as professor to Nov. 16...	161	222 22
Do	Thos. Fitz-Hugh, salary as professor to Nov. 16.	162	222 22
Do	F. W. Simonds, salary as professor to Nov. 16..	163	222 22
Do	M. Callaway, Jr., salary as professor to Nov. 16	164	222 22

General Expense—continued.

Date.	To whom paid.	Vr.	Amount.
Nov. 15, 1890	Mrs. H. M. Kirby, salary as lady assistant to Nov. 16.	165	\$133 33
Do	J. Magnenat, salary as instructor to Nov. 16....	166	66 66
Do	Jessie Andrews, salary as instructor to Nov. 16..	167	66 66
Do	G. H. Wooten, salary as instructor to Nov. 16...	168	33 33
Do	L. S. Williams, salary as assistant in chemical laboratory to Nov. 16.	169	20 00
Do	H. B. Jones, salary as assistant in chemical laboratory to Nov. 16.	170	13 33
Do	J. P. Machin, wages \$30, car fare 25 cents.....	171	30 25
Do	Wm. Johnson, wages \$30 and washing towels 35 cents.	172	30 35
Do	R. L. Dabney, salary as professor to Nov. 16....	173	222 22
Do	Walter Lefevre, salary as professor to Nov. 16...	174	222 22
Do	T. U. Taylor, salary as professor to Nov. 16	175	222 22
Do	M. A. & H. B. Kopperl, books and apparatus for applied mathematics.	176	112 12
	Drawn on Comptroller's warrant No. 546		\$5,965 10
Nov. 22, 1890	E. E. Batchelder, servant in School of Physics..	176 $\frac{1}{2}$	\$40 00
Nov. 24, 1890	H. B. Beck, work on University grounds.....	177	16 25
Do	Geo. Washington, 3 $\frac{1}{2}$ days' work on grounds...	178	3 50
Nov. 25, 1890	J. B. Clark, amount paid Bancroft, Whitney & Co. for Vol. 14, American State Reports.	179	4 00
Do	J. B. Clark, amount paid for Vol. 1, R. L. Dabney's Collected Writings.	180	3 00
Do	Henry Heil Co., material for School of Chemistry.	181	202 03
Do	G. A. Brush, work on stile and 40 feet earthen pipe.	182	8 85
Nov. 26, 1890	F. W. Simonds, 300 mineral fragments.....	183	3 00
Nov. 29, 1890	H. B. Beck, work on grounds and around club house.	184	46 30
Dec. 1, 1890	W. R. McKinley, work in Chemical Laboratory 1 month.	185	30 00
Do	G. P. Garrison, visit to Belton High school	186	7 55
Dec. 2, 1890	J. B. Clark, salary as proctor for November....	187	208 33
Dec. 3, 1890	Austin Gaslight Co., gas for November.....	188	65 00
Dec. 4, 1890	Zimplemann & Burnet, 450 pounds of ice.....	189	4 50
Dec. 5, 1890	Austin Waterworks company, water for Nov....	190	16 85
Dec. 8, 1890	Southwestern Telephone company, telephone for November.	191	5 00
Dec. 11, 1890	The History company, Vol. 39, II. H. Bancroft's works.	192	5 50
Dec. 12, 1890	Postmaster at Austin, 200 postal cards for catalogue committee.	193	2 00
Do	Wells, Fargo & Co., freight for school of chemistry	194	3 50
Dec. 13, 1890	L. Waggener, expenses to Houston on University business.	195	14 75
Dec. 15, 1890	L. Waggener, salary as professor and chairman of faculty.	196	511 11
Do	H. Tallichet, salary as professor to December 16.	197	444 44
Do	G. B. Halsted, salary as professor to December 16.	198	444 44
Do	R. L. Dabney, salary as professor to December 16.	199	222 22
Do	R. S. Gould, salary as professor to December 16.	200	388 88
Do	O. M. Roberts, salary as professor to December 16.	201	388 88
Do	E. Everhart, salary as professor to December 16.	202	333 33
Do	A. Macfarlane, salary as professor to December 16	203	333 33
Do	J. R. S. Sterrett, salary as professor to December 16.	204	333 33

General Expense—continued.

Date.	To whom paid.	Vr.	Amount.
Dec. 12, 1890	G. P. Garrison, salary as professor to December 16	205	\$222 22
Do	Thos. Fitz-Hugh, salary as professor to Dec. 16.	206	222 22
Do	F. W. Simonds, salary as professor to December 16	207	222 22
Do	T. U. Taylor, salary as professor to December 16	208	222 22
Do	M. Callaway, Jr., salary as professor to December 16.	209	222 22
Do	W. Lefevre, salary as professor to December 16,	210	222 22
Do	Mrs. H. M. Kirby, salary as lady assistant to December 16.	211	133 33
Do	G. H. Wooten, salary as instructor to Dec. 16...	212	33 33
Do	L. S. Williams, salary as assistant in chemistry to December 16.	213	20 00
Do	H. B. Jones, salary as assistant in chemistry to December 16.	214	13 33
Do	J. P. Machin, wages as janitor to December 16 and car fare.	214a	30 50
Do	Wm. Johnson, wages as janitor and washing towels.	215	30 30
Do	Jesse Andrews, salary as instructor in German..	216	66 66
Do	J. Magnenat, salary as instructor in French.....	217	66 66
Do	H. & T. C. R. R. Co., freight for school of chemistry.	218	8 00
Do	T. U. Taylor, drawing plates, books, etc., paid by him.	219	6 70
Dec. 18, 1890	M. Davis, oil, nails, etc.....	220	5 10
Do	R. W. Williamson, hauling one day on campus..	221	3 00
Do	A. Gardiner, officer to club house.....	222	335 00
Do	A. Gardiner, dish board and closet.....	223	5 00
	Drawn on comptroller's warrant, No. 812 ...		\$6,180 10
Dec. 20, 1890	W. R. McKinley, wages as janitor to Dec. 1.....	224	\$15 00
Do	E. Von Boeckmann, type and pad for applied mathematics.	225	1 10
Do	George Washington, five and one-half days on campus.	226	5 50
Dec. 22, 1890	E. E. Batchelder, physics laboratory servant, wages to date.	227	40 00
Do	F. W. Simonds, books paid for by him.....	228	17 88
Dec. 24, 1890	George Washington, two and one-fourth days' work on campus.	229	2 25
Do	P. E. Folsom, one and one-half days' painting floors.	230	4 50
Dec. 26, 1890	Austin postoffice, stamps.....	231	20 00
Do	Wells, Fargo & Co., express from New York...	232	2 75
Dec. 29, 1890	Houghton, Mifflin & Co., pt. 7 Childs' English and Scotch ballads.	233	5 00
Do	The Edwin Alden Co., advertising in 100 Texas newspapers.	234	121 25
Do	The Bancroft-Whitney Co., Volume 15, American State Reports.	235	4 00
Do	E. Steiger & Co., periodical for school and philosophy.	236	16 62
Do	American Geologist, subscriptions to one-half of 1888, for 1890, 1891, etc.	237	9 40
Do	W. Tips, glue pot, pulleys, etc.....	238	8 40
Do	Christian & Crooker, two drawing boards, etc..	239	8 75
Do	G. A. Brush, mica 35 cents, setting stone \$1....	240	1 35
Dec. 30, 1890	Joe Johnson, hauling on campus.....	241	4 50
Jan. 2, 1891	J. B. Clark, salary as proctor for December....	242	208 33
Do	W. R. McKinley, wages as janitor to Jan. 1.....	243	15 00

General Expense—continued.

Date.	To whom paid.	Vr.	Amount.
Jan. 3, 1891	Telephone Co., telephone for December.....	244	\$5 00
Do	Geo. Washington, seven days' work on campus..	245	7 00
Jan. 4, 1891	W. A. Burke, work on hydrant and closet.....	246	5 20
Jan. 5, 1891	Austin Gas Light Co., gas for December.....	247	58 50
Jan. 7, 1891	J. J. Tobin, gold leaf for school of physics.....	248	70
Jan. 7, 1891	J. W. Queen & Co., material for school of physics.	249	21 65
Jan. 8, 1891	C. F. Millett, lumber for school of physics.....	250	9 42
Do ..	Richards & Co., four Chaddock burners.....	251	1 50
Do	Walter Tips, bolts, etc., for school of physics...	252	1 50
Do	Geo. P. Assmann, keys and works.....	253	1 10
Do	Graham & Anderson, glass, soap and turpentine	253a	1 40
Do	Austin Gas Co., stone and connection for chemical room.	254	12 00
Do	State Printing Office, faculty reports, etc.....	255	203 70
Do	Heiermann & Bro., one double journal box, applied mathematics.	256	1 60
Jan. 10, 1891	George Washington, work on campus and in building.	257	6 00
Jan. 12, 1891	Austin Water Co., water for December.....	258	16 85
Jan. 13, 1891	S. P. Ross, express on mineral from Fort Worth	259	75
Jan. 15, 1891	L. Waggener, salary as professor and chairman of faculty.	260	511 11
Do	H. Tallichet, salary as professor to Jan. 16.....	261	444 44
Do	George B. Halsted, salary as professor to Jan. 16	262	444 44
Do	R. L. Dabney, salary as professor to Jan. 16.....	263	222 22
Do	O. M. Roberts, salary as professor to Jan. 16....	264	388 88
Do	R. S. Gould, salary as professor to Jan. 16.....	265	388 88
Do	E. Everhart, salary as professor to Jan. 16.....	266	333 33
Do	A. Macfarlane, salary as professor to Jan. 16..	267	333 33
Do	J. R. S. Sterrett, salary as professor to Jan. 16..	268	333 33
Do	Geo. P. Garrison, salary as professor to Jan. 16.	269	222 22
Do	W. Lefevre, salary as professor to Jan. 16.....	270	222 22
Do	T. U. Taylor, salary as professor to Jan. 16.....	271	222 22
Do	Thos. Fitz-Hugh, salary as professor to Jan. 16.	272	222 22
Do	Moreland & Kreizel, painting floors.....	273	5 00
Do	Jesse Andrews, salary as instructor to Jan. 16..	274	66 66
Do	M. Callaway, Jr., salary as professor to Jan. 16.	275	222 22
Do	H. B. Jones, assistant in chemical laboratory...	276	13 33
Do	Mrs. H. M. Kirby, salary as lady assistant to January 16.	277	133 33
Do	J. Magnenat, salary as instructor to Jan. 16....	278	66 66
Do	L. B. Williams, assistant in chemical laboratory to January 16.	279	20 00
Do	G. H. Wooten, assistant in physical laboratory to January 16.	280	33 33
Do	F. W. Simonds, salary as professor to Jan. 16...	281	222 22
Do	J. P. Machin, wages as janitor, etc., to Jan. 16..	282	30 35
Do	Wm. Johnson, wages as janitor, etc., to Jan. 16.	283	30 50
	Drawn on Comptroller's warrant No. 1082....		\$5,997 89
Jan. 8, 1891	Richards & Co., 4 Chaddock burners.....	251a	\$5 00
Jan. 17, 1891	W. R. McKinley, 5½ days in chemical laboratory..	284	5 50
Do	Geo. Washington, 4 days on campus, 2 days in building.	285	6 00
Jan. 21, 1891	Geo. T. Todd, meeting of regents, expense.....	286	40 00
Do	T. D. Wooten, meeting of regents, expense.....	287	10 00
Do	Wm. L. Prather, meeting of regents, expense...	288	24 70
Do	T. C. Thompson, meeting of regents, expense...	289	28 50
Do	E. J. Simkins, meeting of regents, expense.....	290	1 00

General Expense—continued.

Date.	To whom paid.	Vr.	Amount.
Jan. 22, 1891	E. E. Batchelder, servant to school of physics, 1 month.	291	\$40 00
Do	F. W. Martin, minerals for school of geology...	292	21 80
Jan. 23, 1891	Bancroft-Whitney Co., 23 volumes American Decisions, Digest Volume 3.	293	77 50
Do	Real Estate and Abstract Co., insurance on B. Hall.	293a	135 00
Jan. 24, 1891	F. V. Hurley, 12 days' work as janitor.....	294	12 00
Do	Geo. Washington, wages as janitor, 6 days.....	295	6 00
Jan. 26, 1891	J. A. Fitzhugh & Sons, insurance on B. Hall...	295a	135 00
Jan. 29, 1891	Ben Buston, hauling, express paid by him.....	296	1 10
Jan. 31, 1891	I. & G. N. R. R., freight and drayage.....	294	3 40
Do	Electrical World, subscription May 21, 1890, to May 21, 1891.	298	3 00
Do	J. B. Clark, salary as proctor for January.....	299	208 33
Feb. 2, 1891	J. J. Tobin, chemical. paper, etc.....	300	70 97
Do	Don Wilson, 1 pair blankets, mops.....	301	2 00
Feb. 3, 1891	Austin Water Co., water for January.....	302	16 85
Feb. 4, 1891	Telephone Co., telephone for January.....	303	5 00
Do	W. Tips, hardware for schools of physics.....	304	28 40
Feb. 5, 1891	F. Fitz-Hugh, vols. 1 and 2, Brugemann's Comp. Gr. Ind. Ger. Lang.	305	9 40
Do	H. B. Beck, steward, expense of B. Hall.....	306	141 25
Do	Zimplemann & Brunet, 25 tons of coal.....	307	156 25
Do	Austin Gaslight Co., gas for January.....	308	72 00
Do	A. Mcfarlane, castor oil, glass, book, etc.....	309	1 85
Do	C. F. Millett, lumber and glass.....	310	45 31
Do	W. Tips, clamps, screws, etc.....	311	4 80
Drawn on Comptroller's warrant No. 1282..			\$1,317 91
Feb. 7, 1891	Geo. Washington, 12 days' work in building ...	312	\$12 00
Feb. 13, 1891	E. Everhart, chemical works for the library....	312a	58 80
Do	John Penn, hauling manure, etc.....	313	2 00
Do	W. T. Davidson, one-half ton of coal.....	314	3 25
Feb. 14, 1891	Thos. Fitz-Hugh, salary as professor to Feb. 16..	315	222 22
Feb. 16, 1891	L. Waggener, salary as chairman of faculty and professor to February 16.	316	511 11
Do	H. Tallichet, salary as professor to Feb. 16.....	317	444 44
Do	G. B. Halsted, salary as professor to Feb. 16....	318	444 44
Do	R. L. Dabney, salary as professor to Feb. 16....	319	222 22
Do	E. Everhart, salary as professor to Feb. 16.....	320	333 33
Do	A. Macfarlane, salary as professor to Feb. 16....	321	333 33
Do	J. R. S. Sterrett, salary as professor to Feb. 16..	322	333 33
Do	O. M. Roberts, salary as professor to Feb. 16....	323	388 88
Do	R. S. Gould, salary as professor to Feb. 16.....	324	388 88
Do	W. Lefevre, salary as professor to Feb. 16.....	325	222 22
Do	G. P. Garrison, salary as professor to Feb. 16....	326	222 22
Do	M. Callaway, salary as professor to Feb. 16.....	326a	222 22
Do	T. U. Taylor, salary as professor to Feb. 16.....	327	222 22
Do	F. W. Simonds, salary as professor to Feb. 16....	328	222 22
Do	Mrs. H. M. Kirby, salary as lady asst. to Feb. 16	329	133 33
Do	Jessie Andrews, salary as instructor to Feb. 16..	330	66 66
Do	J. Magnenat, salary as instructor to Feb. 16.....	331	66 66
Do	G. H. Wooten, salary as instructor to Feb. 16....	332	33 33
Do	L. S. Williams, salary as instructor to Feb. 16....	333	20 00
Do	H. B. Jones, salary as instructor to Feb. 16.....	334	13 33
Drawn on Comptroller's warrant No. 1354..			\$5,142 64

General Expense—continued.

Date.	To whom paid.	Vr.	Amount.
Feb. 16, 1891	J. P. Machin, wages \$38.65, expense, etc., paid by him 80 cents.	335	\$39 45
Do	Wm. Johnson, wages \$38.65, car fare paid by him 10 cents.	336	38 75
Do	Geo. Washington, 6 days' work on campus.....	337	6 00
Do	James Dyson, wages as janitor	338	17 30
Feb. 17, 1891	Wm. Burke, plumbing	339	3 00
Do	Frank Hierman & Bro.	340	45 65
Feb. 18, 1891	H. B. Jones, freight paid H. & T. C. R. R.	341	3 21
Feb. 20, 1891	Postmaster at Austin, stamps	342	20 00
Feb. 21, 1891	Shepard Hubbard, 5 days' work on campus.	343	6 25
Do	E. E. Batchelder, servant in physics room.....	344	40 00
Do	Jo Johnson, 4½ days' hauling on campus	345	11 25
Feb. 23, 1891	C. A. Dahlich, furniture for club house.....	346	796 00
Feb. 25, 1891	Shepard Hubbard, 3 days' work on campus	347	3 75
Feb. 28, 1891	Geo. Washington, 12 days' work on campus	348	12 00
Do	James B. Clark, salary as proctor for February.	349	208 33
Mar. 3, 1891	C. A. Dahlich, carpeting office of chairman.....	350	52 00
Do	C. A. Dahlich, repairing ten chairs.....	351	3 50
Do	M. A. & H. B. Kopperl, books, etc., for applied mathematics.	352	18 90
Do	Christian & Crooker, shelving applied mathematics room.	353	5 00
Do	G. A. Brush, stove for club house, etc.....	354	54 10
Do	A. L. Teagarden & Co., shovels, brush, padlock,	355	2 45
Do	J. J. Tobin, sulph. soda, glass, etc.....	356	8 88
Do	M. Davis, oil, matches, nails, etc.....	357	3 80
	Drawn on warrant No. 1535.....		\$1,399 57
Do	E. Sterger & Co., books and periodicals.....	358	\$206 02
Do	Westermann & Co., books	359	133 80
Do	Houghton, Mifflin & Co., books	360	52 00
Do	Williams, Brown & Eoli, blue print frames...	361	24 00
Do	S. A. Hayden, 150 copies Baptist Herald.....	362	6 00
Mar. 4, 1891	A. J. Zilker, 6 tons of coal.....	363	39 00
Do	W. A. Burke, plumbing on hydrant.....	364	2 55
Do	Southwestern Telegraph and Telephone Co.....	365	5 00
Do	Austin Gaslight and Coal company, gas for Feb.	366	67 75
Mar. 9, 1891	J. R. Bailey, elementary biology \$3.90, 10 bottles of ink \$5.	367	8 90
Mar. 10, 1891	Wells, Fargo & Co., freight on books.....	368	3 25
Mar. 13, 1891	City Water company, water for February	369	16 85
Do	Red Hardeman, 12 loads of earth.....	370	3 00
Mar 14, 1891	Buass & Martin, repairs on building.....	371	61 90
Do	Geo. Washington, 6 days' work on campus	372	6 00
Mar. 16, 1891	L. Waggener, salary as professor and chairman of faculty to date.	373	511 11
Do	H. Tallichet, salary as professor to date.....	374	444 44
Do	G. B. Halsted, salary as professor to date.....	375	444 44
Do	L. Everhart, salary as professor to date.....	376	333 33
Do	R. L. Dabney, salary as professor to date.....	377	222 22
Do	A. Mcfarlane, salary as professor to date.....	378	333 33
Do	J. R. S. Sterrett, salary as professor to date....	379	333 33
Do	R. S. Gould, salary as professor to date.....	380	388 88
Do	O. M. Roberts, salary as professor to date.....	381	388 88
Do	G. P. Garrison, salary as professor to date.....	382	222 22
Do	Walter Lefevre, salary as professor to date....	383	222 22
Do	M. Callaway, salary as professor to date.....	384	222 22
Do	Thos. Fitz-Hugh, salary as professor to date....	385	222 22
Do	T. U. Taylor, salary as professor to date.....	386	222 22

General Expense—continued.

Date.	To whom paid.	Vr.	Amount.
Mar. 16, 1891	Mrs. Kirby, salary as lady assistant to date.....	387	\$133 33
Do	Jessie Andrews, salary as instructor to date	388	66 66
Do	J. Magnenat, salary as instructor to date.....	389	66 66
Do	G. H. Wooten, salary as instructor to date.....	390	33 33
Do	L. L. Williams, salary as instructor to date.....	391	20 00
Do	H. B. Jones, salary as instructor to date.....	392	13 33
Do	J. P. Machin, janitor, wages to date, etc.....	393	41 50
Do	Wm. Johnson, janitor, wages to date.....	394	40 00
Do	Jas. Dyson, janitor, wages to date.....	395	40 00
Do	F. W. Simonds, salary as professor to date.....	396	222 22
	Drawn on warrant No. 1626.....		\$5,824 11
Mar. 21, 1891	Geo. Washington, 2 days' work on campus.....	397	\$2 00
Mar. 23, 1891	E. E. Batchelder, servant in physics laboratory, 1 month.	398	40 00
Mar. 26, 1891	I. & G. N. R. R., freight for school of geology..	399	2 43
Mar. 27, 1891	Geo. T. Todd, expense incurred as Regent.....	400	45 00
Do	Wirt Hardy, typewriter ribbon.....	401	1 00
Do	Little, Brown & Co., vol. 137, U. S. Rep.....	402	2 30
Do	B. Westermann & Co., books and periodicals. .	403	33 05
Do	E. Steiger & Co., Riverside Nat. History, 6 vols.	404	30 00
Do	J. J. Tobin, envelopes, paper, drugs, etc.....	405	18 95
Do	G. A. Brush, lamp, galv. iron tub, basket, etc. .	406	13 45
Do	Bancroft-Whitney & Co., vol. 16, American State Reports.	407	4 00
Mar. 31, 1891	Geo. B. Halsted, visiting auxiliary schools, trav- eling expense.	408	46 70
April 1, 1891	Ben Bustin, hauling three loads.....	409	75
Do	M. Davis, brooms, oil, sapolio, matches, nails. .	410	5 30
Do	James B. Clark, salary for March.....	411	208 33
April 2, 1891	W. A. Burke, plumbing on yard hydrants.....	412	4 85
Do	G. A. Brush, stove and drum, shovel, work on flue.	413	19 50
April 4, 1891	Austin Water company, water for March.....	414	21 17
Do	Geo. Washington, work on campus, 7½ days. .	415	7 50
Do	Southwestern Telephone company, bill for March	416	5 00
April 7, 1891	Auslin Gas Light company.....	417	28 50
Do	E. E. Batchelder, two tables.....	418	8 00
April 10, 1891	I. & G. N. R. R., freight for school of geology..	419	1 39
April 15, 1891	L. Waggener, salary as chairman of faculty and professor.	420	511 11
Do	Geo. B. Halsted, salary as professor.....	421	444 44
Do	H. Tallichet, salary as professor.....	422	444 44
Do	R. L. Dabney, salary as professor.....	423	222 22
Do	R. S. Gould, salary as professor.....	424	388 88
Do	O. M. Roberts, salary as professor.....	425	388 88
Do	E. Everhart, salary as professor.....	426	333 33
Do	A. Macfarlane, salary as professor.....	427	333 33
Do	J. R. S. Sterrett, salary as professor.....	428	333 33
Do	Geo. P. Garrison, salary as professor.....	429	222 22
Do	Thos. Fitz-Hugh, salary as professor.....	430	222 22
Do	T. U. Taylor, salary as professor.....	431	222 22
Do	W. Lefevre, salary as professor.....	432	222 22
Do	F. W. Simonds, salary as professor.....	433	222 22
Do	Mrs. H. M. Kirby, salary as lady assistant.....	434	133 33
Do	Jessie Andrews, salary as instructor.....	435	66 66
Do	J. Magnenat, salary as instructor.....	436	66 66
Do	J. P. Machin, wages as janitor \$40, sundries 90c	437	40 90
Do	Wm. Johnson, wages as janitor \$40, car fare 35c.	438	40 35
Do	James Dyson, wages as janitor one month.....	439	40 00

General Expense—continued.

Date.	To whom paid.	Vr.	Amount.
April 15, 1891	H. B. Jones, assistant in chemical laboratory....	440	\$13 33
Do	L. S. Williams, assistant in chemical laboratory.	441	20 00
Do	Morgan Callaway, Jr., salary as professor.....	442	222 22
Do	I. & G. N. R. R., freight on step-ladder and scaffold.	443	2 30
April 16, 1891	G. H. Wooten, assistant in physics.....	444	33 33
	Drawn on warrant No. 1909.....		\$5,739 31
April 17, 1891	R. E. Blackson, drayage on show cases.....	445	\$ 50
April 18, 1891	Geo. Washington, 9½ days' work on campus....	446	9 50
April 20, 1891	C. Enmer, show-cases and glass for school of geology.	447	48 40
Do	W. D. Moore, State Printer	448	36 90
Do	J. J. Tobin, pencils, glass, acetic acid, etc.....	449	10 19
Do	American Paper company, boxes for school of geology.	450	12 75
Do	J. W. Queen & Co., thermometers for school of physics.	451	11 25
Do	E. Steiger & Co., books and periodicals.....	452	47 39
Do	The National Ladder company, ladders and scaffold.	453	27 70
Do	C. F. Millett & Co., lumber.....	454	2 26
April 22, 1891	E. Batchelder, servant in school of physics, wages to date.	455	40 00
Do	P. H. Oberwetter, pictures 4 and 5, Nehrling's American birds.	456	2 00
April 23, 1891	Professor Garrison, expenses of visit to auxiliary schools.	457	27 10
Do	Wm. Johnson, wages as janitor 8 days.....	458	8 00
Do	Geo. T. Todd, expenses on University business.	459	35 00
April 25, 1891	Texas University, magazine advertisement, session 1890-91.	460	20 00
Do	Geo. Washington, work on campus and as janitor,	461	5 00
April 27, 1891	W. Tips, bar lead, wire cloth, screws, etc.....	462	8 10
Do	B. Westermann & Co., Neus Jahrbuch f. Min....	463	1 25
Do	J. J. Tobin, paint, glass, putty	464	2 04
Do	W. J. Johnston, Electrical World 1 year.....	465	3 00
Do	E. Steiger & Co., books.....	466	29 68
Do	Pacific Express company, freight on diplomas and certificates.	467	75
April 30, 1891	Austin postoffice, two-cent stamps.....	468	40 00
Do	Jesse Scott, 3 loads of gravel.....	469	1 75
May 1, 1891	J. B. Clark, salary for April.....	470	208 33
Do	Jesse Scott, 1 load of manure	471	50
Do	Professor Halsted, expenses of visit to High schools.	472	33 70
Do	A. Gast & Co., diplomas and certificates.....	473	71 13
May 2, 1891	Ben Bustin, hauling 9 loads.....	474	3 25
Do	Shepard Hubbard, 4 days on campus.....	475	5 00
May 4, 1891	Chas. Huppertz, 10 photo dry plates, etc.....	476	5 90
May 6, 1891	M. Davis, coal oil, oil can, salt and candles....	477	85
Do	Wells, Fargo & Co., 7 packages catalogues to regents.	478	3 85
Do	S. W. Telegraph and Telephone company, bill for April.	479	5 00
May 7, 1891	T. M. Harwood, expenses on University business.	480	45 00
May 9, 1891	Geo. Washington, 12 days' work on campus....	481	12 00
Do	Shepard Hubbard, 5½ days' work on campus ...	482	5 50
Do	J. J. Tobin, ether, alcohol, soda, etc.....	483	10 15
Do	Gilbert Book company, law books	485	18 50

UNIVERSITY OF TEXAS.

General Expense—continued.

Date.	To whom paid.	Vr.	Amount.
May 9, 1891	Bancroft-Whitney company, volume 17, American State Reports.	486	\$4 00
May 12, 1891	Austin postoffice, two-cent stamps.....	487	20 00
May 13, 1891	Prof. Halsted, expenses visit to auxiliary schools,	488	32 20
May 14, 1891	Wells, Fargo & Co., box from Queen & Co.....	489	1 50
May 15, 1891	L. Waggener, salary as professor and chairman of faculty to May 16.	490	511 11
Do	H. Tallichet, salary as professor to May 16.....	491	444 44
Do	G. B. Halsted, salary as professor to May 16....	492	444 44
Do	R. L. Dabney, salary as professor to May 16....	493	222 22
Do	E. Everhart, salary as professor to May 16.....	494	333 33
Do	A. Macfarlane, salary as professor to May 16....	495	323 33
Do	J. R. S. Sterrett, salary as professor to May 16..	496	333 33
Do	O. M. Roberts, salary as professor to May 16....	497	388 88
Do	R. S. Gould, salary as professor to May 16.....	498	388 88
Do	G. P. Garrison, salary as professor to May 16....	498	222 22
Do	Thomas Fitz-Hugh, salary as professor to May 16,	500	222 22
Do	M. Callaway, salary as professor to May 16	501	222 22
Do	Walter Lefevre, salary as professor to May 16 ..	502	222 22
Do	F. W. Simonds, salary as professor to May 16....	503	222 22
Do	Mrs. H. M. Kirby, salary as professor to May 16..	504	133 33
Do	Jessie Andrews, salary as instructor to May 16..	505	66 66
Do	J. Magnenat, salary as instructor to May 16.....	506	66 66
Do	T. U. Taylor, salary as professor to May 16.....	507	222 22
Do	G. H. Wooten, salary as instructor to May 16....	508	33 33
Do	L. S. Williams, salary as instructor to May 16....	509	20 00
Do	H. B. Jones, salary as instructor to May 16	510	13 33
Do	J. P. Machin, wages janitor, etc.....	511	41 55
Do	James Dyson, wages janitor, etc.....	512	40 60
Do	Wm. Johnson, wages janitor, etc.....	513	26 68
Drawn on warrant No. 2245.....			\$6,092 29
Do	Jas. W. Queen & Co., two geological aneroids..	514	\$59 40
Do	Kenfifel, Esser & Co., 1 clinometer, No. 5800....	515	8 08
May 16, 1891	E. Steiger & Co., books for library.....	516	14 59
Do	J. W. Queen & Co., 1 pedometer.....	520	6 00
May 21, 1891	E. Steiger & Co., books for library.....	521	48 96
Do	H. P. N. Gammell, books for library.....	523	8 00
May 22, 1891	E. E. Batchelder, servant in school of physics..	525	40 00
Do	B. Westermann & Co., books for library.....	526	105 58
May 23, 1891	Geo. Washington, 10½ days' work on grounds..	527	10 50
May 25, 1891	Pacific Express company, freight.....	528	65
May 28, 1891	R. A. Mathis, lettering diplomas	*530	10 00
May 29, 1891	Austin postoffice, 1200 stamps.....	531	12 00
May 30, 1891	C. H. Dyson, 7½ days' mowing.....	532	18 75
June 1, 1891	S. B. Hill, 1 doz. photos of University building.	533	3 00
Do	Prof. Waggener, expenses to San Antonio on University business.	534	11 65
Do	James B. Clark, salary as proctor for May.....	535	208 33
Do	City Water company, part of bill.....	536	24 00
June 2, 1891	W. A. Burke, plumbing.....	537	14 75
Do	Marcuse & Anderson, oil, tacks, etc.....	538	2 10
June 3, 1891	Wells, Fargo & Co., express on University cuts..	538½	2 75
June 4, 1891	S. W. Tel. & Telegraph company, bill for May..	539	5 00
Do	Austin postoffice, one-cent stamps.....	540	2 00
June 6, 1891	Jo. Johnson, 2 days' hauling on campus.....	541	6 25
Do	Geo. Washington, 12 days' work on campus....	542	12 00
Do	Ben Bustin, hauling books and catalogues.....	543	1 00

*517, 518 and 529 filed with vouchers for chemical laboratory building.

REPORT OF REGENTS.

45

General Expense—continued.

Date.	To whom paid.	Vr.	Amount.
June 9, 1891	Jo. Johnson, 1½ days' hauling.....	544	\$3 75
June 10, 1891	Wells, Fargo & Co., express on letter heads....	*545	1 75
June 11, 1891	C. H. Dyson, mowing and raking.....	547	17 50
June 12, 1891	T. U. Taylor, traveling on University business..	548	10 00
Do	Tom Carrington, 2½ days' work on campus....	549	3 15
Do	A. V. Lane, books for library	550	6 00
June 13, 1891	State Printing office.....	451	406 75
Do	G. B. Halsted, traveling expenses on University business.	552	11 25
Do	J. A. Nagle, 4 yards tracing cloth—India ink.	553	1 65
Do	G. A. Brush, brass wire.....	554	80
Do	M. A. Kopperl, book for library	555	1 50
Do	C. F. Millett, lumber.....	556	9 77
Do	A. Gardiner, lumber.....	557	1 00
Do	Geo. Washington, work on campus and in building.	558	6 00
Do	M. Callaway, Jr., telegram for University	559	90
Do	J. B. Clark, salary to June 16.....	560	104 16
June 15, 1891	L. Waggener, salary as professor and chairman of faculty to June 16.	562	511 11
Do	H. Tallichet, salary as professor to June 16....	563	444 44
Do	O. M. Roberts, salary as professor to June 16...	564	388 88
Do	R. S. Gould, salary as professor to June 16.....	565	388 88
Do	Geo. B. Halsted, salary as professor to June 16..	566	444 44
Do	R. L. Dabney, salary as professor to June 16....	567	222 22
Do	E. Everhart, salary as professor to June 16....	568	333 33
Do	J. R. S. Sterrett, salary as professor to June 16..	569	333 33
Do	A. Macfarlane, salary as professor to June 16...	570	333 33
Do	F. W. Simonds, salary as professor to June 16..	571	222 22
Do	Geo. P. Garrison, salary as professor to June 16.	572	222 22
Do	T. U. Taylor, salary as professor to June 16.....	573	222 22
Do	Thos. Fitz-Hugh, salary as professor to June 16.	574	222 22
Do	M. Callaway, Jr., salary as professor to June 16.	575	222 22
Do	Walter Lefevre, salary as professor to June 16..	576	222 22
Do	J. Magnenat, salary as instructor to June 16....	577	66 66
Do	Jessie Andrews, salary as instructor to June 16.	578	66 66
Do	Mrs. H. M. Kirby, salary as lady assistant	579	133 33
Do	L. S. Williams, salary as assistant in chemistry.	580	20 00
Do	H. B. Jones, salary as assistant in chemistry....	581	13 33
Do	G. H. Wooten, assistant in physics to June 16..	582	33 33
Do	Wm. Johnson, wages to June 16.....	585	40 00
Do	E. E. Batchelder, wages to June 16.....	586	33 33
Do	H. P. N. Gammell, books for philosophy.....	587	11 50
Do	J. Z. Tyler, expenses (baccalaureate sermon) ...	588	75 00
Do	Walter Tips, hoe, screw eyes, etc.....	590	2 05
Do	G. A. Brush, mending cooler.....	591	1 50
Do	Wm. Curtis, 4½ days' work on campus.....	592	5 65
Do	F. W. Simonds, traveling on University business	593	10 65
Do	Hatzfield and others, material for commencement badges, etc.	594	12 70
	Drawn on warrant No. 2528.....		\$6,480 24
May 20, 1891	G. P. Pulman's Sons, stationery.....	519	\$20 00
May 21, 1891	M. A. Kopperl, stationery, etc.....	524	3 68
June 13, 1891	M. A. Kopperl, invitation, folds, etc.....	561	13 40
June 15, 1891	J. J. Tobin, chemicals, etc.....	589	16 65
	Drawn on warrant No. 2541.....		\$53 73
	*546 filed with vouchers for chemical laboratory bldg.		

UNIVERSITY OF TEXAS.

General Expense—continued.

Date.	To whom paid.	Vr.	Amount.
June 15, 1891	J. P. Machin, wages \$40 00, expenses, etc., paid by him \$1 20.	583	\$41 20
Do	James Dyson, wages \$40 00, extra work, etc., 90c	584	40 90
	Drawn on warrant No. 2577.....		\$82 10
June 17, 1891	Jo. Johnson, 1 day's hauling on campus.....	595	\$2 50
Do	Geo. T. Todd, expense as regent	596	40 00
Do	E. J. Simkins, expense as regent.....	597	27 00
Do	W. L. Prather, expense as regent.....	598	52 20
Do	J. L. New, service as janitor, telegram.....	599	4 20
June 18, 1891	F. W. Ball, expense as regent	600	37 00
Do	T. C. Thompson, expense as regent.....	601	38 00
Do	T. M. Harwood, expense as regent.....	602	25 00
Do	James Dyson, wages for June 16-18, inclusive...	605	4 00
Do	E. Everhart, chemicals.....	606	41 72
June 19, 1891	Osborne & Terry, hauling music band.....	607	12 00
Do	Twenty-third U. S. infantry band, commencement music, etc.	608	225 80
Do	W. U. Telegraph company, telegram to regents..	609	11 10
Do	A. P. Wooldridge, salary as secretary of board.	610	300 00
June 20, 1891	Arlitt & Lacy, water pipe to B. hall.....	611	109 00
Do	J. A. Nagle, commencement stationery	612	6 00
Do	Geo. Washington, 6 days' work in building....	613	6 00
Do	Grooms Hardware company.....	614	32 75
Do	Moreland & Krisel work on University hall....	615	40 00
Do	J. W. Kyle, work on University hall	616	7 50
Do	McKean, Eilers & Co., hangings for University hall.	617	22 05
June 22, 1891	Arthur Lefevre, teaching in school of Latin....	618	100 00
Do	Thos. Goggan & Co., organ for commencement	619	3 00
Do	E. E. Batchelder, wages, servant in school of physics.	620	6 97
Do	A. Macfarlane, parchment, etc.....	621	5 15
June 23, 1891	T. M. Harwood, expense as regent.....	622	35 00
Do	Wm. L. Prather, expense as regent.....	623	18 60
Do	T. C. Thompson, expense as regent.....	624	25 00
June 25, 1891	Pacific Express Co., freight on physics material	625	3 50
June 27, 1891	Austin postoffice.....	626	20 00
June 30, 1891	Ben Butler, moving coin safe.....	627	20 00
July 1, 1891	James B. Clark, salary to July 1.....	628	104 16
July 3, 1891	Hutchings Printing company, bill for June....	629	83 80
Do	S. W. Tel. and Telephone Co., bill for June....	630	5 00
Do	Austin Gaslight company.....	631	230 65
Do	H. B. Beck and Wm. Ellert.....	632	28 50
Do	John McDonald, work for school of physics....	623	66 75
July 6, 1891	J. P. Machin, wages, etc.....	634	31 15
	Available fund.....		\$1,831 05
	Drawn on warrant No. 2713.....		\$1,798 30
	Drawn on revenue warrant No. 2715.....		32 75
July 8, 1891	Graham & Andrews, paint, soap, etc.....	636	\$2 50
July 9, 1891	Ben Bustin, hauling four loads.....	637	1 00
Do	Austin postoffice, 500 pre-paid envelopes.....	638	11 00
July 11, 1891	Austin postoffice, 2-cent stamps	639	20 00
Do	Pacific Express Co., 45 packages catalogues....	640	10 94
July 13, 1891	Zimpelmann & Brunet, ice for commencement..	641	2 50
Do	C. O. Weller, lamp shade, etc.....	642	2 05
July 15, 1891	R. M. Pressler, work on Brackenridge hall	643	20 00

REPORT OF REGENTS.

47

General Expense—continued.

Date.	To whom paid.	Vr.	Amount.
July 15, 1891	Wm. Johnson, wages as janitor, etc.....	644	\$44 40
July 16, 1891	S. W. Cohen, entrance fee returned.....	645	10 00
Do	Austin postoffice, stamps.....	646	10 00
July 17, 1891	Austin Water Co., bill for April, May and June	647	60 96
July 18, 1891	Moreland & Keisel, work in University hall....	648	6 00
Do	C. S. Clark, 13 days' work as janitor.....	649	13 00
Do	A. M. Smith et al., work on Brackenridge hall..	650	9 65
July 22, 1891	Geo. Fiegel, doors to railing in University hall..	653	13 72
Do	C. F. Millett, lumber.....	654	2 35
Do	Christian & Crooker, lumber.....	655	1 98
Do	John C. Boak, matting for stairway.....	656	4 50
Do	McKean, Eilers & company, hangings Univer- sity hall.	657	2 21
Do	M. A. Kopperl, pens, etc.....	658	3 25
Do	M. Davis, oil and pearline.....	659	1 05
July 24, 1891	T. D. Wooten, expenses as regent.....	662	25 00
July 27, 1891	Hutchings Printing company, 500 faculty reports	663	65 20
Do	W. A. Burke, work on heater in B. hall.....	664	120 12
Do	John McDonald, brick for Brackenridge hall ...	665	5 75
Do	W. Tips, hose and nozzles for Brackenridge hall	666	27 90
July 30, 1891	Geo. Norris, wages as janitor 1 month to July 29	667	40 00
Aug. 1, 1891	Geo. Washington, 15 days' work on campus....	668	15 00
Do	Jas. B. Clark, salary as proctor for July.....	669	208 33
Do	Wm. Johnson, janitor, to August 2.....	670	19 33
Do	Ben Bustin, hauling three loads.....	671	75
Drawn on warrant No. 2834.....			\$780 44
Aug. 5, 1891	Austin Gas company, bill for July.....	672	\$2 00
Do	Marcuse & Anderson, pearline.....	673	3 60
Do	C. S. Clark, 9 days' work as janitor.....	674	9 00
Do	W. A. Burke, plumbing in water closet.....	675	85
Aug. 6, 1891	Francis Fischer, work on water closet.....	677a	25 00
Do	Telephone company, bill for July.....	678	5 00
Aug. 8, 1891	Postmaster at Austin, stamps.....	680	20 00
Aug. 12, 1891	W. D. Moore, state printer.....	682	124 90
Do	A. L. Teagarden & Co., hose-couplings and bands	683	1 95
Do	Geo. P. Assmann, keys and work on locks.....	685	1 25
Do	Water company, water for July.....	686	7 24
Do	A. S. Aloe & Co., prepared paper.....	689	1 50
Aug. 15, 1891	Wm. Johnson, janitor.....	695	8 00
Do	Sol Davis, 2 days' work on campus.....	697	2 00
Aug. 17, 1891	A. V. Lane, 1 typewriter ribbon.....	698	1 00
Aug. 18, 1891	C. S. Clark, 13½ days' work as janitor.....	699	13 50
Aug. 24, 1891	G. B. Norris, expressage, etc.....	703	5 45
Do	C. S. Clark, 6 days' work as janitor.....	704	6 00
Aug. 31, 1891	Jas. B. Clark, salary as proctor.....	704½	208 33
Do	G. B. Norris, wages as janitor 1 month.....	705	40 00
Sept. 2, 1891	Statesman, notice to boarding houses.....	706	1 20
Sept. 3, 1891	Ben Bustin, hauling 4 loads.....	707	1 00
Do	Austin postoffice, stamps.....	708	10 00
Sept. 4, 1891	Telephone company for August.....	709	5 00
Sept. 5, 1891	J. C. Boak, matting, etc.....	712	63 55
Do	H. B. Beck, work, July, August, September....	713	50 00
Do	A. M. Smith, 13 days' work in Brackenridge hall	714	17 50
Do	C. F. Millett, lumber.....	715	19 75
Sept. 7, 1891	Austin Gas company, gas for August.....	716	3 50
Sept. 8, 1891	Hutchings Printing company, circulars. etc....	719	17 87
Sept. 9, 1891	F. W. Simonds, telegrams about professor of biology.	721	3 40

General Expense—continued.

Date.	To whom paid.	Vr.	Amount.
Sept. 9, 1891	W. U. Telegraph company, telegram about professor of biology.	722	\$1 35
Sept. 14, 1891	Moreland & Keisel, paint, oil, turpentine.....	723	7 75
Do	A. Gardiner, shelving, etc.....	724	8 40
Do	Wm. Raatz, 59½ feet fire escape.....	725	56 53
Do	P. Thompson, 4 scrapers.....	726	2 50
Do	Frank Heiesmann & Bro., 6 grates.....	727	3 00
Do	Sol. Davis, 2 days' work on campus.....	728	1 50
Do	M. Davis, pearline, oil	729	55
Sept. 15, 1891	Postoffice, stamps.....	730	25 00
Do	Geo. Washington, 5 days' work on campus	731	5 00
Do	Wm. Johnson, wages as janitor, etc.....	732	40 60
Do	Walter Tipps, hardware.....	733	4 45
Do	Graham & Andrews, oil, etc.....	734	41 25
	Available fund.....		\$879 22
	Library (see library exhibit).....		188 18
	Drawn on warrant No. 82.....		\$1,067 40
Aug. 22, 1891	J. J. Tobin, paints, paper, etc.....	702	42 50
	Drawn on warrant No. 258.....		\$42 50
Oct. 15, 1891	Thos. Fitz-Hugh, salary as professor to Oct. 16..	774	\$277 77
Do	G. B. Halsted, salary as professor to October 16.	776	444 44
Do	R. L. Dabney, salary as professor to October 16.	777	222 22
Do	E. Everhart, salary as professor to October 16...	778	388 88
Do	J. R. S. Sterrett, salary as professor to Oct. 16..	779	388 88
Do	A. Macfarlane, salary as professor to October 16.	780	333 33
Do	Geo. P. Garrison, salary as professor to Oct. 16..	781	277 77
Do	T. U. Taylor, salary as professor to October 16..	782	277 77
Do	Morgan Callaway, Jr., salary as professor to October 16.	783	222 22
Do	Walter Lefevre, salary as professor to Oct. 16...	784	222 22
Do	Sylvester Primer, salary as professor to Oct. 16.	785	222 22
Do	R. S. Gould, salary as professor to October 16...	786	388 88
Do	O. M. Roberts, salary as professor to October 16.	787	388 88
Do	F. W. Simonds, salary as professor to Oct. 16...	788	277 77
Do	Mrs. H. M. Kirby, salary as lady assistant to October 16.	789	133 33
Do	Jessie Andrews, salary to Oct. 16 as tutor.....	790	66 66
Do	J. Magnenat, salary as tutor to October 16.....	791	66 66
Do	A. C. Hamilton, salary to October 16 as fellow..	792	33 33
Do	J. R. Bailey, salary to October 16 as fellow.....	793	33 33
Do	L. G. Bugbee, salary to October 16 as fellow....	794	33 33
Do	D. A. Penick, salary to October 16 as fellow	795	16 66
Do	J. F. Etter, assistant fellow, salary to October 16	796	16 66
Do	G. H. Wooten, salary to October 16 as fellow....	797	33 33
Do	Wm. Johnson, wages, \$20 00, car fare 15c., wash-towels 25c.	798	20 40
Do	P. A. Brodin, wages to October 16.....	799	40 00
Do	Chas. Isaacson, wages to October 16.....	800	33 25
Do	J. Baldwin, salary to October 16.....	801	333 33
Do	R. A. Mathis, salary to October 16 as fellow	802	33 33
Do	J. F. Clark, salary to October 16 as fellow	803	33 33
Do	H. Y. Benedict, salary to October 16 as fellow..	804	33 33
Do	J. R. Bailey, tracing cloth, etc.....	805	2 35
Do	Wells, Fargo & Co., freight on specimens.....	806	3 50
	Drawn on warrant No. 288.....		\$5,299 36

General Expense—continued.

Date.	To whom paid.	Vr.	Amount.
Sept. 19, 1891	Austin postoffice, stamps.....	735	\$10 00
Sept. 21, 1891	E. E. Batchelder, work on tables in app. math. room.	737	5 00
Sept. 22, 1891	H. & T. C. R. R., freight on specimens.....	739	1 85
Do	Austin Water, Light and Power company, water	740	6 83
Do	E. S. Slaughter, lumber for Brackenridge hall..	743	75
Do	E. E. Batchelder, work on Brackenridge hall...	744	7 50
Do	A. M. Smith et al., work on Brackenridge hall..	745	13 50
Do	E. S. Slaughter, shelving	746	13 50
Sept. 26, 1891	Geo. Washington, work on campus, etc.....	748	11 00
Do	Wells, Fargo & Co., freight.....	750	1 25
Sept. 28, 1891	Geo. B. Norris, wages as janitor, etc.....	751	42 76
Do	Wells, Fargo & Co., freight.....	752	9 55
Sept. 30, 1891	P. C. Taylor, drain pipe for Brackenridge hall..	753	1 50
Oct. 1, 1891	James B. Clark, salary as proctor for September.	754	208 33
Do	Wm. Johnson, wages as janitor to date.....	754 1/2	20 00
Do	B. F. Thomas, painting doors, etc.....	755	13 00
Oct. 2, 1891	W. A. Burke, plumbing.....	756	4 41
Do	Sam Hicks, hauling gravel.....	747	2 50
Do	Telephone for September.....	758	5 00
Oct. 3, 1891	Austin Water company.....	760	13 83
Do	Geo. P. Assmann, work on locks.....	761	5 50
Do	Walter Tips, 5 locks for applied mathematics, etc	763	5 15
Do	Jno. C. Boak, mats, etc.....	764	7 25
Do	Jno. C. Boak, 1 desk chair	765	5 00
Oct. 7, 1891	City Gas company, gas for September.....	767	9 25
Do	R. A. Mathis, rubber, etc., for applied mathematical room.	768	8 30
Oct. 8, 1891	W. U. Telegraph company, telegram to medical faculty.	769	95
Oct. 10, 1891	Geo. Washington, 12 days' work on campus....	770	12 00
Do	L. B. Waggener, 6 days on circulars.....	771	6 00
Oct. 12, 1891	Sam Hicks, hauling on campus.....	772	6 50
	Available fund.....		\$457 96
	Library (see library exhibit).....		5 24
	Drawn on warrant No. 289		\$463 20
Oct. 19, 1891	L. Waggener, salary as professor and chairman of faculty.	775	\$511 11
	Drawn on warrant No. 304.....		\$511 11
Oct. 29, 1891	H. B. Beck, steward Brackenridge hall.....	742	71 02
	Drawn on warrant No. 353.....		\$71 02
Oct. 21, 1891	Geo. L. English & Co.....	811	\$11 50
Do	W. & L. E. Gurley.....	812	40 00
Do	Eimer & Amend, 1 Jolly's spring balance.....	817	13 95
Do	J. J. Tobin, stationery, paints, etc.....	821	81 82
Do	Morley Bros., alabastine, etc.....	822	24 35
Do	G. A. Brush, plumbing, etc.....	823	44 25
Oct. 22, 1891	E. E. Batchelder, wages, servant school of physics	825	40 00
Oct. 23, 1891	Thos. Fitz-Hugh, auxiliary schools.....	828	30 00
Do	Jo. Johnson, hauling gravel to campus.....	832	15 20
Oct. 30, 1891	Wm. Johnson, wages as janitor.....	837	20 00
Nov. 1, 1891	Jas. B. Clark, salary as proctor.....	839	208 33
Nov. 3, 1891	Moreland & Keisel, shelves, etc.....	840	2 05

General Expense—continued.

Date.	To whom paid.	Vr.	Amount.
Nov. 4, 1891	W. A. Burke, plumbing.....	842	\$3 00
	Available fund.....		\$534 45
	Library (see library exhibit).....		266 14
	Drawn on warrant No. 449.....		\$800 59
Do	Thos. Fitz-Hugh, auxiliary schools.....	843	13 50
Nov. 5, 1891	M. A. Kopperl, 24 sheets drawing paper.....	844	1 20
Do	S. W. Tel. & Telegh. Co., telephone for October.....	846	16 65
Do	Austin Water company, water for October.....	847	16 65
Do	Austin Gas company, gas for October.....	849	19 00
Do	Prof. Lefevre, visiting auxiliary schools.....	853	22 65
Do	Ben Bustin, hauling 3 loads.....	854	75
Do	Geo. Washington, 4 days' gh. work on campus.....	855	4 90
Nov. 10, 1891	H. & T. C. R. R., freight for school of physics...	856	2 41
Do	M. Davis, oil, rope, etc.....	858	1 10
Nov. 12, 1891	C. F. Millett, lumber.....	859	75
Do	C. F. Millett, lumber.....	860	38 50
Nov. 13, 1891	J. R. Bailey, 1 doz. perf. tablets.....	862	1 00
Do	J. R. Bailey, tape, bridge truss, plans, etc.....	862a	3 70
Do	Christian & Crooker, 50 trays for school of geology.	864	25 00
Do	John C. Boak, carpet and counter stools.....	865	10 25
Do	G. A. Brush, spittoon, plumbing.....	867	2 35
Do	Geo. P. Assmann, blank keys and padlocks.....	868	1 25
Nov. 14, 1891	L. Waggener, salary as professor and chairman of faculty.	870	511 11
Do	Geo. B. Halsted, salary as professor to November 16.	871	444 44
Do	R. L. Dabney, salary as professor to November 16	872	222 22
Do	O. M. Roberts, salary as professor to Nov. 16....	873	388 88
Do	R. S. Gould, salary as professor to Nov. 16.....	874	388 88
Do	E. Everhart, salary as professor to Nov. 16.....	875	388 88
Do	J. R. S. Sterrett, salary as professor to Nov. 16..	876	388 88
Do	A. Macfarlane, salary as professor to Nov. 16....	877	333 33
Do	J. Baldwin, salary as professor to Nov. 16.....	878	333 33
Do	F. W. Simonds, salary as professor to Nov. 16....	879	277 77
Do	Morgan Callaway, salary as professor to Nov. 16	880	222 22
Do	Thos. Fitz-Hugh, salary as professor to Nov. 16..	881	277 77
Do	Geo. P. Garrison, salary as professor to Nov. 16.	882	277 77
Do	Helen M. Kirby, salary as lady assistant to Nov. 16.	883	133 33
Do	Sylvester Primer, salary as professor to Nov. 16	884	222 22
Do	J. Magnenat, salary as tutor to Nov. 16.....	885	66 66
Do	Jessie Andrews, salary as tutor to Nov. 16.....	886	66 66
Do	G. H. Wooten, salary as fellow to Nov. 16.....	887	33 33
Do	J. R. Bailey, salary as fellow to November 16....	888	33 33
Do	A. C. Hamilton, salary as fellow to Nov. 16.....	889	33 33
Do	L. G. Bugbee, salary as fellow to November 16..	890	33 33
Do	D. A. Penick, salary as fellow to November 16....	891	16 66
Do	H. Y. Benedict, salary as fellow to November 16	892	33 33
Do	J. F. Clark, salary as fellow to November 16....	893	33 33
Do	J. F. Etter, salary as assistant fellow to Nov. 16.	894	16 66
Do	R. A. Mathis, salary as fellow to November 16..	895	33 33
Do	T. U. Taylor, salary as professor to November 16	896	277 77
Do	Gus Brodin, wages as janitor and car fare to November 16.	897	40 15
Do	Chas. Isaacson, wages as janitor to Nov. 16.....	898	40 00
Do	Wm. Johnson, wages as janitor, car fare, etc...	898a	20 50
Do	Walter Lefevre, salary as professor to Nov. 16...	899	222 22

General Expense—continued.

Date.	To whom paid.	Vr.	Amount.
Nov. 14, 1891	Lewis Gillespie, teacher of elocution, 1½ months, to November 16.	900	\$187 50
Do	Wells, Fargo & Co., freight from New York....	901	4 20
Nov. 16, 1891	W. A. Glass, hauling two boxes.....	902	50
Do	Geo. Neill, hauling on campus.. ..	904	1 00
	Available fund.....		\$6,174 78
	Library (see library exhibit).....		47 14
	Drawn on warrant No. 565.....		\$6,221 92
Nov. 24, 1891	J. J. Tobin, asphaltum, etc.....	869	\$5 00
	Available fund.....		\$5 00
	Library (see library exhibit).....		36 00
	Drawn on warrant No. 578.....		\$41 00
Nov. 19, 1891	Geo. Washington, 5½ days work on campus....	905	\$5 50
Do	Eimer & Amend, apparatus for school of geology.	909	60 33
	Drawn on warrant No. 583.....		\$65 83
Dec. 15, 1891	L. Waggener, salary as professor and chairman of faculty.	954	\$511 11
Do	G. B. Halsted, salary as professor to December 16.	955	444 44
Do	R. L. Dabney, salary as professor to December 16.	956	222 22
Do	E. Everhart, salary as professor to December 16.	957	388 88
Do	J. R. S. Sterrett, salary as professor to December 16.	958	388 88
Do	A. Macfarlane, salary as professor to December 16.	959	333 33
Do	R. S. Gould, salary as professor to December 16.	960	388 88
Do	T. U. Taylor, salary as professor to December 16.	961	277 77
Do	F. W. Simonds, salary as professor to December 16.	962	277 77
Do	G. P. Garrison, salary as professor to December 16.	963	277 77
Do	Thos. Fitz-Hugh, salary as professor to Dec. 16.	964	277 77
Do	W. Lefevre, salary as professor to December 16..	965	222 22
Do	S. Primer, salary as professor to December 16...	966	222 22
Do	Mrs. H. M. Kirby, salary as lady assistant to December 16.	967	133 33
Do	Morgan Callaway, salary as professor to December 16.	968	222 22
Do	J. Magnenat, salary as tutor to December 16....	969	66 66
Do	Jessie Andrews, salary as tutor to December 16..	970	66 66
Do	J. Baldwin, salary as professor to December 16..	971	333 33
Do	G. H. Wooten, salary as fellow to December 16..	972	33 33
Do	L. G. Bugbee, salary as fellow to December 16..	973	33 33
Do	D. A. Penick, salary as fellow to December 16..	974	16 66
Do	J. F. Etter, salary as fellow to December 16....	975	16 66
Do	J. F. Clark, salary as fellow to December 16....	976	33 33
Do	R. A. Mathis, salary as fellow to December 16...	977	33 33
Do	J. R. Bailey, salary as fellow to December 16...	978	33 33
Do	A. C. Hamilton, salary as fellow to December 16.	979	33 33
Do	Wm. Johnson, wages and car fare, etc.....	980	40 60
Do	Gus. Brodin, wages to December 16.....	981	40 00
Do	Chas. Isaacson, wages and car fare to Dec. 16...	982	40 10
Do	H. Y. Benedict, salary to December 16.....	983	33 33
Do	O. M. Roberts, salary to December 16.....	984	388 88
Do	Lewis Gillespie, salary to December 16.....	985	125 00

General Expense—continued.

Date.	To whom paid.	Vr.	Amount.
Dec. 16, 1891	Tobin & Johnson, ins. of chemical laboratory...	988	\$150 00
	Available fund		\$6,106 67
	Library (see library exhibit, vr. No. 989)...		22 75
	Drawn on warrant No. 829.....		\$6,129 42
Aug. 12, 1891	Walter Tips, padlocks, etc.....	687a	\$2 70
Nov. 13, 1891	Walter Tips, snips, planes, etc.....	866	32 80
Nov. 19, 1891	New York Nation, adv't for prof. of biology....	911	3 42
Nov. 21, 1891	E. E. Batchelder, servant in physics.....	914	40 00
Do	Wells, Fargo & Co., two centennial copy books and freight.	917a	8 60
Nov. 23, 1891	Postoffice, stamps.....	918	10 00
Nov. 28, 1891	Geo. Washington, 10 days' work on campus....	923	10 00
Do	J. E. Goldsmith, painting and soldering roof...	924	50 45
Nov. 30, 1891	Pac. Express Co., specimens from Bonham, Tex.	925	75
Dec. 1, 1891	C. O. Weller, turpentine and matches.....	926	70
Do	Hutchings Printing House, circulars, etc.....	927	60 35
Dec. 2, 1891	Marcuse & Anderson, 12 pkgs. pearline.....	928	60
Do	James B. Clark, salary as proctor for November	929	208 33
Do	Wells, Fargo & Co., expressage on box from Philadelphia.	930	2 50
Dec. 3, 1891	Austin Gas company, for November.....	933	21 75
Do	R. A. Mathis, tally pins, welding chain, etc....	934	4 00
Dec. 5, 1891	Francis Fischer, repairs on central University building.	936	60 00
Do	E. S. Slaughter, desks for school of geology....	938	50 00
Do	Geo. Washington, 5 days' work on campus....	939	5 50
Dec. 7, 1891	J. R. Bailey, India ink, etc.....	945	4 60
Dec. 9, 1891	A. J. Zilker, 12.344 tons of coal.....	946	83 59
Dec. 11, 1891	Ben Bustin, hauling five loads.....	947	1 25
Dec. 14, 1891	Ben Bustin, freight on castings.....	952	1 60
Dec. 19, 1891	Geo. Washington, four days' work as janitor...	991	4 00
Dec. 21, 1891	S. W. Telephone company, for November.....	992	5 00
Do	Pacific Express Co., expressage on minerals from Philadelphia.	993	7 10
	Drawn on warrant No. 847.....		\$679 59
Oct. 23, 1891	Elmer & Amend, chemicals for school of chemistry.	827	\$144 54
Do	Richards & Co., material for school of chemistry	829	27 98
Dec. 22, 1891	E. E. Batchelder, wages to date, physical laboratory servant.	996	40 00
Dec. 26, 1891	Wells, Fargo & Co., expressage	1002	6 50
Dec. 28, 1891	Geo. P. Garrison, expenses visit auxiliary schools	1003a	12 35
Dec. 30, 1891	M. Davis, oil and matches.....	1004	1 55
Do	A. L. Teagarden & Co., repairs on roof University building.	1005	27 55
Do	Walter Tips, drawerpulls, tape line, etc.....	1007	6 10
Do	G. A. Brush, stone pipe in physics room.....	1009	3 55
Do	C. F. Millett, lumber.....	1010	7 00
Do	Edwin Allen company, advertising University..	1011	110 00
Do	A. H. Andrews & Co., casting for school of physics.	1013	8 00
Do	J. W. Queen & Co., apparatus for school of physics.	1015	76 13
Do	Austin Water company, bill for November.....	1019a	21 41
Dec. 31, 1891	A. E. Foote, minerals for school of geology.....	1020	21 25
Do	Jas. B. Clark, salary for December	1022	208 33

General Expense—continued.

Date.	To whom paid.	Vr.	Amount.
Jan. 1, 1892	J. A. Bennett, 2 map charts for school of latin..	1025	\$25 00
Jan. 2, 1892	Geo. Washington, work on campus and in building.	1027	12 00
Do	W. A. Burke, gas fixture school of geology.....	1030	29 55
Do	W. A. Burke, gas fixture school of pure mathematics.	1031	2 35
Jan. 7, 1892	Austin Gas company, bill for December, main building.	1036	51 25
Jan. 8, 1892	Telephone, for December.....	1037	5 00
Jan. 11, 1892	George Washington, 6 days' work, campus and building.	1040	6 00
Jan. 13, 1892	G. P. Garrison book case for history room.....	1042	7 50
Do	Austin postoffice, stamps.....	1043	15 00
Jan. 15, 1892	L. Waggener, salary as chairman of faculty and professor to January 16.	1044	511 11
Do	G. B. Halsted, salary to January 16	1045	444 44
Do	R. L. Dabney, salary to January 16.....	1046	222 22
Do	E. Everhart, salary to January 16.....	1047	388 88
Do	J. R. S. Sterrett, salary to January 16.....	1048	388 88
Do	R. S. Gould, salary to January 16	1049	388 88
Do	O. M. Roberts, salary to January 16	1050	388 88
Do	Fred. W. Simonds, salary to January 16.....	1051	277 77
Do	T. U. Taylor, salary to January 16.....	1052	277 77
Do	Thos. Fitz-Hugh, salary to January 16.....	1053	277 77
Do	Geo. P. Garrison, salary to January 16	1054	277 77
Do	W. Lefevre, salary to January 16	1055	222 22
Do	M. Callaway, salary to January 16	1056	222 22
Do	Sylvester Primer, salary to January 16.....	1057	222 22
Do	Mrs. H. M. Kirby, salary to January 16.....	1058	133 33
Do	Lewis Gillespie, salary to January 16	1059	125 00
Do	J. Magnenat, salary to January 16.....	1060	66 66
Do	Jessie Andrews, salary to January 16.....	1061	66 66
Do	J. R. Bailey, fellow, salary to January 16	1062	33 33
Do	A. C. Hamilton, fellow, salary to January 16...	1063	33 33
Do	G. H. Wooten, fellow, salary to January 16	1064	33 33
Do	D. A. Penick, fellow, salary to January 16.....	1065	16 66
Do	J. F. Etter, assistant fellow, salary to Jan. 16...	1066	16 66
Do	H. Y. Benedict, fellow, salary to January 16...	1067	33 33
Do	J. F. Clark, fellow, salary to January 16.....	1068	33 33
Do	L. G. Bugbee, fellow, salary to January 16.....	1069	33 33
Do	R. A. Mathis, salary as fellow to January 16...	1070	33 33
Do	Chas. Isaacson, wages as janitor to January 16..	1071	40 00
Do	Gus. Brodine, wages as janitor and car fare, 10c.	1072	40 10
Do	E. E. Bachelder, wages as servant school of physics.	1073	33 25
Do	J. Baldwin, salary to January 16	1074	333 33
Do	A. Macfarlane, salary to January 16.....	1075	333 33
Do	Wm. Johnson, janitor \$40, car fare 30c., washing towels 25c.	1076	40 55
Jan. 16, 1892	Geo. Washington, campus \$4, janitor \$2.....	1078	6 00
Jan. 21, 1892	Wells, Fargo & Co., expressage on medals.....	1083	7 70
Do	E. J. Simkins, regent's expenses	1084	25 00
Do	F. W. Ball, regent's expenses	1085	30 00
Do	W. L. Prather, regent's expenses	1086	29 10
Do	T. D. Wooten, regent's expenses	1087	15 00
Do	F. W. Ball, expenses as regent	1087½	17 63
	Drawn on warrants Nos. 1106 and 1107		\$6,996 19
Feb. 15, 1892	L. Waggener, salary as professor and chairman of Faculty.	1131	\$511 11

General Expense—continued.

Date.	To whom paid.	Vr.	Amount.
Feb. 15, 1892	Geo. B. Halsted, salary.....	1132	\$444 44
Do	O. M. Roberts, salary.....	1133	388 88
Do	R. S. Gould, salary.....	1134	388 88
Do	E. Everhart, salary	1135	388 88
Do	J. R. S. Sterrett, salary	1136	388 88
Do	R. L. Dabney, salary.....	1137	222 22
Do	J. Baldwin, salary.....	1138	333 33
Do	A. Macfarlane, salary.....	1139	333 33
Do	Thos. Fitz-Hugh, salary	1140	277 77
Do	T. U. Taylor, salary	1141	277 77
Do	Geo. P. Garrison, salary.....	1142	277 77
Do	F. W. Simonds, salary.....	1143	277 77
Do	Walter Lefevre, salary.....	1144	222 22
Do	Sylvester Primer, salary.....	1145	222 22
Do	Mrs. H. M. Kirby, salary	1146	133 33
Do	J. Magnenat, salary.....	1147	66 66
Do	Jessie Andrews, salary.....	1148	66 66
Do	J. R. Bailey, salary	1149	33 33
Do	A. C. Hamilton, salary.....	1150	33 33
Do	G. H. Wooten, salary	1151	33 33
Do	D. A. Penick, salary	1152	16 66
Do	J. F. Etter, salary.....	1153	16 66
Do	H. Y. Benedict, salary	1154	33 33
Do	L. G. Bugbee, salary.....	1155	33 33
Do	R. A. Mathis, salary	1156	33 33
Do	Morgan, Callaway, Jr., salary.....	1157	222 22
Do	Chas. Isaacson, wages \$40, car fare 15c	1158	40 15
Do	Gus Brodin, wages \$40, express and car fare 55c..	1159	40 55
Do	Wm. Johnson, wages \$40, washing 6 towels 30c.	1160	40 30
Do	E. E. Batchelder, wages to February 16.....	1161	40 00
Do	Gillespie Lewis, salary to February 16.....	1162	100 00
Do	J. F. Clark, salary to February 16.....	1166	33 33
	Drawn on warrant No. 1323.....		\$5,971 97
Jan. 26, 1891	J. R. Bailey, telegram 60 cents, klips \$2.30.....	1089	\$2 90
Jan. 27, 1891	R. A. Mathis, tally pins, etc.....	1091	3 50
Jan. 29, 1891	J. J. Lane, 100 copies history of University of Texas.	1094	100 00
Do	Ben. Walker, freight and drayage.....	1095	41 02
Jan. 30, 1892	Geo. Washington, labor on campus, etc.....	1096	12 00
Feb. 1, 1892	Gillespie Lewis, elocution.....	1098	62 50
Do	Jas. B. Clark, salary for January.....	1099	208 33
Feb. 2, 1892	Marcuse & Anderson, 20 packages pearline	1100	1 00
Feb. 3, 1892	W. A. Burke, 4 globes—glass.....	1101	2 00
Do	Ben Bustin, drayage—11 loads.....	1103	2 75
Feb. 4, 1892	N. B. Barron, brick foundation for furnaces....	1105	5 25
Do	City Waterworks, water for December, '91.....	1107	18 11
Do	City Waterworks, water for January, '92.....	1107a	31 75
Do	"Texas University" Magazine, approved by faculty.	1108	20 00
Feb. 5, 1892	Geo. A. Brush, plumbing, etc	1109	140 25
Feb. 6, 1892	Francis Fischer, extra work.....	1111	228 00
Do	Geo. Washington, work on campus.....	1112	6 40
Do	W. A. Glass, 4 tons of coal.....	1113	30 00
Do	Geo. P. Assmann, work on locks.....	1114	1 50
Feb. 9, 1892	Geo. A. Brush, repairing roof, etc.....	1115	5 00
Do	Geo. A. Brush, plumbing, etc	1116	10 50
Do	Walter Tips, nails, bolting cloth, etc	1117	15 26
Do	J. J. Tobin, chemicals, mimergraph.....	1118	30 10
Do	J. J. Tobin, envelopes, etc	1119	15 55

General Expense—continued.

Date.	To whom paid.	Vr.	Amount.
Feb. 9, 1892	Austin Gas company, gas for main building.	1120	\$32 25
Do	Austin Gas company, gas for chemical laboratory.	1121	3 00
Do	Austin Gas company, one ton of coke.....	1122	8 00
Do	Austin Gas company, one gas heating stove	1123	10 35
Do	Ben Walker, freight and drayage.....	1125	2 81
Do	Ben Washington, 16 loads clay and gravel.....	1126	9 60
Do	Geo. P. Garrison, expenses of visit to auxiliary schools.	1127	25 20
Feb. 12, 1892	Austin postoffice, stamps.....	1128	10 00
Do	Jo. Johnson, 1 days' hauling \$2 50, repairing bridges \$3 50.	1129	6 00
Do	Ben Bustin, freight and drayage.....	1130	2 55
Feb. 15, 1892	Geo. Washington, work on campus.....	1164	7 50
Do	L. G. Bugbee, 100 postal cards.....	1165	1 00
Feb. 16, 1892	Christian & Crooker, case and drawers.....	1167	35 00
Feb. 19, 1892	Augustin Black, 1 load manure.....	1169	75
Feb. 20, 1892	Geo. Washington, 6 days' work on campus.....	1170	6 00
Do	Sam Mason, 4½ days' work on campus.....	1171	5 60
	Drawn on warrant No. 1362.....		\$1,159 28
Mar. 15, 1892	L. Waggener, salary as professor and chairman of faculty.	1220	\$511 11
Do	Morgan Callaway, Jr., salary as professor	1221	222 22
Do	George B. Halsted, salary as professor.....	1222	444 44
Do	R. L. Dabney, salary as professor	1223	222 22
Do	E. Everhart, salary as professor	1224	388 88
Do	J. R. S. Sterrett, salary as professor.....	1225	388 88
Do	A. Macfarlane, salary as professor.....	1226	333 33
Do	R. S. Gould, salary as professor	1227	388 88
Do	O. M. Roberts, salary as professor	1228	388 88
Do	F. W. Simonds, salary as professor.....	1229	277 77
Do	T. U. Taylor, salary as professor.....	1230	277 77
Do	G. P. Garrison, salary as professor	1231	277 77
Do	Walter Lefevre, salary as professor.....	1232	222 22
Do	Sylvester Primer, salary as professor.....	1233	222 22
Do	Thos. Fitz-Hugh, salary as professor.....	1234	277 77
Do	J. Baldwin, salary as professor.....	1235	333 33
Do	Mrs. H. M. Kirby, salary as lady assistant to January 16.	1236	133 33
Do	Gillespie Lewis, salary as professor.....	1237	100 00
Do	J. Magnenat, salary as professor.....	1238	66 66
Do	Jessie Andrews, salary as professor	1239	66 66
Do	J. R. Bailey, salary as fellow.....	1240	33 33
Do	A. C. Hamilton, salary as fellow.....	1241	33 33
Do	J. F. Etter, salary as assistant fellow.....	1242	16 66
Do	D. A. Penick, salary as fellow.....	1243	16 66
Do	H. Y. Benedict, salary as fellow.....	1244	33 33
Do	R. A. Mathis, salary as fellow.....	1245	33 33
Do	L. G. Bugbee, salary as fellow.....	1246	33 33
Do	J. F. Clark, salary as fellow.....	1247	33 33
Do	Chas. Isaacson, janitor.....	1248	40 30
Do	P. A. Brodin, janitor.....	1249	40 20
Do	Wm. Johnson, janitor.....	1250	40 35
Do	H. J. Ketchum, mechanical assistant—physics..	1251	40 00
Do	G. H. Wooten, fellow.....	1252	33 33
	Drawn on warrant No. 1596.....		\$5,971 82

General Expense—continued.

Date.	To whom paid.	Vr.	Amount.
Mar. 29, 1892	Austin Evening News, advertising		1 06
	Drawn on warrant No. 1628(not paid by me),		\$1 06
April 12, 1892	Austin Evening News, advertising		42
	Drawn on warrant No. 1631 (not paid by me).		\$0 42
Feb. 22, 1892	Ben Washington, hauling and manure.....	1174	\$5 50
Feb. 23, 1892	Chas. Isaacson, telegram to L. Q. C. Lamar.....	1175	1 35
Feb. 24, 1892	Wm. Voss, extra brace on railing in library	1177	1 00
Do	Jno. McDonald, 2,500 brick, walk to chemical laboratory	1179	22 50
Do	Ben Walker, moving coin safe.....	1181	20 00
Do	J. C. Williams, work on walk and pruning trees	1182	12 00
Feb. 27, 1892	James B. Clark, plants and seeds, paid for by him	1183	5 00
Do	Ben Walker, freight and drayage for school of chemistry	1184	11 41
Do	Wm. Curtis, 5 days' work on campus.....	1185	6 25
Do	Geo. Washington, 7 days' work on campus	1186	7 00
Do	Sam Mason, 6 days' work on campus	1187	7 50
Do	Chas. Spate, 3 days' work on campus.....	1188	3 00
Do	Thos. McGinnis, brick wall to flower bed	1189	7 50
Do	Jo. Johnson, 3½ days' hauling, on campus	1190	8 75
Feb. 29, 1892	Ben Walker, freight and drayage for school of chemistry	1191	12 33
Do	Prof. Fitz-Hugh, visit to auxiliary schools.....	1192	65 65
Do	Sam Mason, 1 day's work on campus	1193	1 25
Mar. 1, 1892	Ben Bustin, hauling 4 loads from city	1194	1 00
Mar. 2, 1892	W. A. Glass, 1½ cords wood	1195	7 50
Mar. 3, 1891	G. A. Bahn, repairing Atwood machine	1196	5 00
Do	G. A. Bahn, one clock and telegram	1197	20 60
Do	Ben Walker, drayage on show cases	1198	1 50
Do	M. Davis, pearline, brooms, candles, lye.....	1199	4 45
Do	A. L. Teagarden & Co., repairs of building, etc..	1200	11 90
Do	Christian & Crooker, lumber for bridges.....	1201	7 68
Do	Geo. P. Assmann, Yale lock for coin room.....	1202	4 50
Do	Hill & Hill, 5 gallons oil, and can	1203	1 65
Do	C. F. Millett, lumber, glazing	1205	9 83
Mar. 4, 1892	Austin Gaslight Co., gas, chemical laboratory and main building	1206	106 75
Do	Ben Washington, hauling gravel and sand.....	1207	8 60
Mar. 5, 1892	Chas. Spate, 6 days' work on campus	1208	6 00
Mar. 7, 1892	Marcuse & Anderson, sapolio, etc	1209	1 75
Do	C. O. Weller, sand paper, etc	1210	1 25
Mar. 9, 1892	Gus. Brodin, telegram to L. Q. C. Lamar.....	1211	4 75
Mar. 10, 1892	City Water Co., water for February	1212	25 38
Do	Telephone Co., bill for January and February ..	1213	10 00
Do	J. J. Tobin, stationery, bill heads, etc	1214	21 25
Mar. 11, 1892	J. A. White, work on chairs in chemical laboratory	1215	6 80
Do	Irwin Daniel, insurance on library, etc	1218	100 00
Do	Geo. Washington, 12 days' work on campus	1219	12 00
Mar. 16, 1892	Ben Walker, freight for school of biology	1255	2 63
Mar. 17, 1892	L. M. Odom, 1 Cotton's file	1256	2 00
Mar. 19, 1892	Geo. Washington, 4½ days' work on campus ...	1259	4 50
Do	Jo. Johnson, 2 days' hauling on campus	1260	5 00
Do	Pacific Express Co., electrotypes to Clarke & Courts	1261	45
Mar. 23, 1892	A. J. Zilker, 49,275 pounds of coal.....	1262	172 46

REPORT OF REGENTS.

57

General Expense—continued.

Date.	To whom paid.	Vr.	Amount.
Mar. 26, 1892	James B. Clark, salary for February	1263	\$208 33
Mar. 29, 1892	Austin postoffice, 2-cent stamps	1267	10 00
Mar. 30, 1892	Wells, Fargo & Co., express on Greek type	1268	3 25
Mar. 31, 1892	Geo. Ketchum, hauling type, cases, etc	1269	50
Do	Jo. Johnson, hauling 1 day on campus	1270	2 50
Do	Geo. B. Ketchum, hauling type, cases, etc	1271	1 00
Do	Capitol City Brass Band, reception of legislature ..	1272	24 00
April 1, 1891	James B. Clark, salary for March	1272½	208 33
Do	W. A. Burke, 17 two-light pendants	1273	27 00
Do	F. W. Simonds, photos of chemical laboratory ..	1274	1 50
Do	F. W. Simonds, badges for ushers	1274a	75
April 2, 1891	Prof. Baldwin, visit to Vernon High school	1275	14 70
Do	Geo. Washington, 12 days' work on campus	1276	12 00
Drawn on warrant No. 1826			\$1,279 73
April 15, 1892	D. A. Penick, salary to April 16	1297	\$16 66
Do	E. Everhart, salary to April 16	1299	388 88
Do	T. U. Taylor, salary to April 16	1300	277 77
Do	L. Waggener, as professor and chairman of faculty to April 16	1301	511 11
Do	Morgan Callaway, Jr., salary to April 16	1302	222 22
Do	F. W. Simonds, salary to April 16	1303	277 77
Do	R. S. Gould, salary to April 16	1304	388 88
Do	Geo. B. Halsted, salary to April 16	1305	444 44
Do	Geo. P. Garrison, salary to April 16	1306	277 77
Do	R. A. Mathis, salary to April 16	1307	33 33
Do	J. Baldwin, salary to April 16	1308	333 33
Do	J. R. Bailey, salary to April 16	1309	33 33
Do	H. Y. Benedict, salary to April 16	1310	33 33
Do	Professor Fitz-Hugh, salary to April 16	1311	277 77
Do	R. L. Dabney, salary to April 16	1312	222 22
Do	J. R. S. Sterrett, salary to April 16	1313	388 88
Do	Walter Lefevre, salary to April 16	1314	222 22
Do	L. G. Bugbee, salary to April 16	1315	33 33
Do	J. F. Etter, salary to April 16	1316	16 66
Do	J. F. Clark, salary to April 16	1317	33 33
Do	O. M. Roberts, salary to April 16	1318	388 88
Do	Gillespie Lewis, salary to April 16	1319	100 00
Do	Mrs. H. M. Kirby, salary to April 16	1320	133 33
Do	J. Magnenat, salary to April 16	1321	66 66
Do	Sylvester Primer, salary to April 16	1322	222 22
Do	Jessie Andrews, salary to April 16	1323	66 66
Do	Wm. Johnson, wages as janitor, and car fare ...	1324	40 40
Do	A. Macfarlane, salary to April 16	1325	333 33
Do	A. C. Hamilton, salary to April 16	1326	33 33
Do	G. H. Wooten, salary to April 16	1327	33 33
Do	Gus. Brodin, wages as janitor, and car fare 50 cts	1328	40 50
Do	Chas. Isaacson, wages as janitor, and car fare 25 cts.....	1329	40 25
Do	H. J. Ketchum, wages as mechanic for school of physics.....	1330	40 00
Drawn on warrant No. 1898			\$5,972 12
May 15, 1892	Thos. Fitz-Hugh, salary to May 16	1353	\$277 77
May 16, 1892	L. Waggener, salary to May 16	1356	511 11
Do	M. Callaway, Jr., salary to May 16	1357	222 22
Do	R. L. Dabney, salary to May 16	1358	222 22
Do	Walter Lefevre, salary to May 16	1359	222 32
Do	Sylvester Primer, salary to May 16	1360	222 22

General Expense—continued.

Date.	To whom paid.	Vr.	Amount.
May 16, 1892	Geo. P. Garrison, salary to May 16	1361	\$277 77
Do	F. W. Simonds, salary to May 16	1362	277 77
Do	T. U. Taylor, salary to May 16	1363	277 77
Do	Gillespie Lewis, salary to May 16	1364	100 00
Do	Geo. B. Halsted, salary to May 16	1365	444 44
Do	J. R. S. Sterrett, salary to May 16	1366	388 88
Do	O. M. Roberts, salary to May 16	1367	388 88
Do	R. S. Gould, salary to May 16	1368	388 88
Do	E. Everhart, salary to May 16	1369	388 88
Do	A. Macfarlane, salary to May 16	1370	333 33
Do	J. Baldwin, salary to May 16	1371	333 33
Do	Mrs. H. M. Kirby, salary to May 16	1372	133 33
Do	Jessie Andrews, salary to May 16	1373	66 66
Do	J. Magnenat, salary to May 16	1374	66 66
Do	J. R. Bailey, salary to May 16	1375	33 33
Do	A. C. Hamilton, salary to May 16	1376	33 33
Do	G. H. Wooten, salary to May 16	1377	33 33
Do	L. G. Bugbee, salary to May 16	1378	33 33
Do	D. A. Penick, salary to May 16	1379	16 66
Do	J. F. Etter, salary to May 16	1380	16 66
Do	J. F. Clark, salary to May 16	1381	33 33
Do	H. Y. Benedict, salary to May 16	1381a	33 33
Do	R. A. Mathis, salary to May 16	1382	33 33
Do	H. J. Ketchum, wages as mechanical assistant...	1383	40 00
Do	Wm. Johnson, wages chemical laboratory servant	1384	40 00
Do	Wm. Johnson, washing 3 towels	1384	45
Do	Gus. Brodin, wages as janitor	1385	40 00
Do	Gus. Brodin, cement 25c, car fare 20c	1385	45
Do	Chas. E. Isaacson, wages as janitor	1386	40 00
Do	Chas. E. Isaacson, lamp chimney 15c, car fare 5c	1386	20
Drawn on warrant No. 2194			\$5,971 77
April 8, 1892	Austin Gas company, bill for gas and coke	1278	\$55 50
April 9, 1892	Topographical drawings, etc	1279	7 45
Do	Ben Bustin, hauling 3 loads	1280	1 25
Do	Geo. Washington, 6 days' work on campus	1281	6 00
April 12, 1892	Austin Evening News, 500 papers, receipt of legislature.	1283	10 00
April 13, 1892	Geo. P. Garrison, travel on University business, auxiliary schools.	1284	17 70
Do	McKellar, Smiths, Jordan & Co., Greek type ...	1287	34 38
Do	C. Emme, Galveston. 32 feet German silver show case.	1293	74 00
Do	Williams, Stitzer & Co., drawings for biology ..	1295	18 27
April 14, 1892	City Water company, water for March	1296	27 35
April 15, 1892	Christian & Crooker, cases for geology	1298	30 00
Do	H. J. Ketchum, wax, copper, etc	1331	1 25
April 18, 1892	Postoffice, 500 prepaid envelopes	1333	11 00
April 23, 1892	George Washington, 11½ days' work on campus \$11.50, and 1 scythe blade 65c.	1337	12 15
April 26, 1892	W. Lefevre, traveling on University business ...	1338	30 15
May 2, 1892	James B. Clark, salary for April	1340	208 33
May 3, 1892	W. A. Burke, glass globes, etc. (reception of legislature).	1342	5 80
Do	W. A. Glass, 1 cord of wood	1343	4 50
Do	Hill & Hill, 5 gallons oil	1344	1 15
Do	Weed & Rosengren, carriage (reception of legislature).	1347	3 00
May 4, 1892	Austin Gas company, gas for April	1348	52 25
May 6, 1892	Geo. Washington, 9 days' work on campus	1350	9 00

REPORT OF REGENTS.

59

General Expense—continued.

Date.	To whom paid.	Vr.	Amount.
May 9, 1892	Pacific Express company, express on diplomas..	1351	\$1 00
May 10, 1892	Austin postoffice, 3000 two-cent stamps.....	1352	60 00
May 14, 1892	Geo. Washington, 7 days' work on campus	1354	7 00
May 18, 1892	Ben C. Jones, cuts, etc., for catalogue.....	1390	55 00
Do	Christian & Crooker, lumber.....	1391	65
Do	Geo. P. Assmann, opening coin safe.....	1393	1 00
Do	J. J. Tobin, two thousand bill heads.....	1393½	3 82
Do	Graham & Andrews, walnut stain, etc.....	1294	24 05
Do	Austin Water company, bill for April.....	1395	32 33
Do	Walter Tips, nail-puller, etc.....	1397	2 54
May 19, 1892	Pacific Express company, expressage on 38 packages of catalogues.	1399	12 52
May 20, 1892	Chas. H. Powell, insurance on main building...	1400	50 00
May 25, 1892	S. W. Telegraph and Telephone company, for March and April.	1401	10 00
Do	Austin postoffice, 350 two-cent stamps.....	1402	7 00
Do	Austin postoffice, 1000 one-cent stamps.....	1403	10 00
	Drawn on warrant No. 2385.....		\$897 39
June 15, 1892	Geo. B. Halsted, salary as professor to June 16..	1434	\$444 44
Do	T. U. Taylor, salary as professor to June 16....	1435	277 77
Do	Thos. Fitz-Hugh, salary as professor to June 16.	1436	277 77
Do	M. Callaway, Jr., salary as professor to June 16.	1437	222 22
Do	F. W. Simonds, salary as professor to June 16 ..	1438	277 77
Do	Sylvester Primer, salary as professor to June 16	1439	222 22
Do	Walter Lefevre, salary as professor to June 16..	1440	222 22
Do	J. Baldwin, salary to June 16.....	1441	333 33
Do	J. Magnenat, salary as instructor to June 16....	1442	66 66
Do	Jessie Andrews, salary as instructor to June 16.	1443	66 66
Do	Gillespie Lewis, salary to June 16	1444	100 00
Do	J. R. Bailey, salary to June 16.....	1445	33 33
Do	A. C. Hamilton, salary to June 16.....	1446	33 33
Do	H. Y. Benedict, salary to June 16.....	1447	33 33
Do	G. H. Wooten, salary to June 16.....	1448	33 33
Do	L. G. Bugbee, salary to June 16	1449	33 33
Do	D. A. Penick, salary to June 16.....	1450	16 66
Do	J. F. Clark, salary to June 16.....	1451	33 33
Do	Mrs. H. M. Kirby, salary to June 16.....	1452	133 33
Do	J. B. Clark, salary to June 16.....	1453	104 16
Do	J. F. Etter, salary to June 16	1454	16 66
Do	R. A. Mathis, salary to June 16.....	1455	33 33
Do	L. Waggener, salary as professor and chairman of faculty to June 16.	1456	511 11
Do	E. Everhart, salary as professor to June 16	1457	388 88
Do	O. M. Roberts, salary as professor to June 16...	1458	388 88
Do	R. L. Dabney, salary as professor to June 16....	1459	222 22
Do	R. S. Gould, salary to June 16.....	1460	388 88
Do	A. Macfarlane, salary to June 16	1461	333 33
Do	G. P. Garrison, salary to June 16.....	1462	277 77
Do	J. R. S. Sterrett, salary to June 16.....	1463	388 88
Do	Wm. Johnson, wages as janitor	1464	40 00
Do	P. A. Brodin, wages as janitor	1465	40 00
Do	Chas. Isaacson, wages as janitor.....	1466	40 00
Do	H. J. Ketchum, wages as janitor	1467	40 00
	Drawn on warrant No. 2447.....		\$6,075 13
June 11, 1892	Charley Shaw, 3 days' work on campus.....	1433	\$3 75
June 15, 1892	T.C.Thompson, expenses June meeting of regents	1468	30 00

General Expense—continued.

Date.	To whom paid.	Vr.	Amount.
June 15, 1892	W. L. Prather, expenses June meeting of regents.	1469	\$28 70
Do	T. M. Harwood, expenses June meeting of regents	1470	35 00
Do	F. W. Ball, expenses June meeting of regents...	1472	40 90
Do	C. H. Shaw, auditing accounts of the proctor ..	1473	20 00
June 16, 1892	Wells, Fargo & Co., express for school of physics.	1477	45
Do	Geo. Washington, 6 days' work on campus	1478	6 00
June 17, 1892	Griffith & Boswell, insurance	1483	50 00
Do	Geo. T. Todd, expenses June meeting of regents	1484	35 00
Do	Geo. P. Assmann, special appropriation by regents.	1486	103 27
June 18, 1892	A. P. Wooldrige, salary as secretary board of regents.	1488	300 00
Do	Tobin & Johnson, insurance	1489	50 00
June 21, 1892	Ladd & Booth, insurance	1492	50 00
June 23, 1892	Thos. D. Wooten, expenses meeting regents, June.	1499	15 00
June 25, 1892	Moreland & Keisel, painting	1501	18 50
Do	John C. Boak, linoleum and matting	1503	220 66
Drawn on warrant No. 2465			\$1,007 23
Jan. 19, 1892	Geo. T. Todd, expense as regent	1079	\$30 00
May 18, 1892	J. J. Tobin, $\frac{1}{2}$ ream foolscap	1390	1 00
May 28, 1892	Geo. Washington, 12 days' work on campus...	1406	12 00
May 30, 1892	Wells, Fargo & Co., expressage on diplomas ..	1407	45
May 31, 1892	L. G. Bugbee, postal cards	1408	50
June 1, 1892	Ben Bustin, hauling five loads	1409	1 90
June 2, 1892	R. A. Mathis, supplies for school applied mathematics.	1412	11 75
Do	Jas. B. Clark, salary for May, 1892	1410	208 33
June 3, 1892	Ben Bustin, hauling catalogues	1413	1 25
Do	Prof. Simonds, chemicals	1414	7 25
Do	Jo. Johnson, $1\frac{1}{2}$ days' hauling on campus	1415	3 75
Do	Austin Gas Co., gas for May	1416	50 50
Do	Austin postoffice	1417	11 43
June 4, 1892	J. H. Vann, mowing on campus	1419	21 00
Do	Ben Johnson, $11\frac{1}{2}$ hours' hauling, 1 load gravel	1421	3 35
Do	Geo. Washington, 6 days' work on campus	1422	6 00
June 6, 1892	Marcuse & Anderson, 1 barrel picked coal	1423	75
June 7, 1892	F. G. Blau, lettering diplomas	1424	11 50
Do	Hutchings Printing Co., bulletin, etc.	1426	31 05
June 8, 1892	School of Geology, Ward's Models of Crystals..	1427	20 00
June 9, 1892	Tom Carrington, 1 day's work on campus	1428	1 25
June 11, 1892	Ph. Hatzfeld & Co., ribbon for diplomas, etc.	1429	7 50
Do	A. L. Teagarden, repair water pipe	1430	75
Do	A. J. Zilker, 9390 pounds coal	1431	32 85
Do	Geo. Washington, 6 days' work on campus	1432	6 00
June 15, 1892	F. W. Ball, carriage hire for General Waul	1471	3 00
June 16, 1892	Geo. P. Garrison, travel on University business.	1474	7 60
Do	J. J. Tobin, envelopes for catalogues	1475	55 25
Do	J. J. Tobin, stationery for commencement	1476	31 25
Do	Geo. Washington, $4\frac{1}{2}$ days' work at commencement.	1479	4 50
Do	Professor Lefevre, travel on University business	1480	7 60
Do	Professor Lefevre, carriage hire for Gen. Waul.	1480a	1 75
Do	H. & T. C. Ry., freight for school of biology ..	1481	5 82
Do	L. Waggener, Jr., labor, and money paid out...	1482	8 50
Do	Professor Simonds, commencement expenses ..	1487	176 85
Do	Driskill Hotel, board of Gen. Waul	1487a	19 00
June 21, 1892	Clarke & Courts, printing for catalogue	1490	62 50

General Expense—continued.

Date.	To whom paid.	Vr.	Amount.
June 21, 1892	M. T. Hearne, moving pianos for commencement	1491	\$10 00
Do	L. Waggener, advanced to pay expenses of Dr. Black.	1493	65 00
June 22, 1892	Mrs. J. Snyder, commencement badges.....	1494	2 25
Do	Monroe Miller, hauling band.....	1495	7 00
Do	Austin Water company.....	1496	21 86
Do	Steward of Brackenridge hall, board for band...	1497	39 20
Do	H. B. Beck, steward, reception of legislature...	1498	6 00
June 25, 1892	Moreland & Keisel, work on platform at commencement.	1500	11 25
Do	Moreland & Keisel, glass and glazing circular window.	1502	1 50
Do	Professor Waggener, expense about catalogue ..	1504	19 70
	Drawn on warrant No. 2466		\$1,049 49
June 27, 1892	P. A. Brodin, wages as janitor	1505	\$8 00
Do	Chas. Isaacson, extra work, ice, etc.....	1506	1 93
June 28, 1892	Driskill Hotel, board of invited guest during commencement	1507	11 00
June 29, 1892	Austin postoffice, stamps for catalogues	1508	29 00
Do	Lone Star Machine Works, pendulum ball.....	1510	8 25
Do	Hutchings Printing Co., printing	1511	52 47
July 1, 1892	Ben Bustin, hauling plaster casts.....	1512	50
Do	Ben Bustin, hauling lumber, etc.....	1513	2 00
Do	C. O. Weller, paper and pens.....	1514	1 95
Do	C. O. Weller, carbolic acid	1515	60
Do	C. O. Weller, ether, etc	1516	75
Do	Austin postoffice, stamps.....	1517	35 00
Do	Pacific Express Co., 100 catalogues to Houston .	1518	1 25
July 2, 1892	James B. Clark, salary from June 16 to July 1 .	1516	104 16
Do	Houston & Texas Central Railroad, freight on barrel alcohol	1520	7 07
Do	Chas. Isaacson, painting portico.....	1522	1 40
Do	Chas. Isaacson, one-half day's work on campus .	1523	60
July 7, 1892	W. A. Burke, work on water pipe.....	1526	80
Do	Marcuse & Anderson, pearline, etc	1527	1 25
Do	Covert & McCarty, insurance	1528	12 00
Do	Covert & McCarty, insurance	1529	300 00
July 9, 1892	Austin Gas Co., gas for June.....	1430	28 00
July 11, 1892	Texas Fire Association, insurance	1531	150 00
Do	Coin safe (Swenson collection), freight, etc ...	1532	124 67
	Drawn on warrant No. 2665		\$882 65
July 15, 1892	Texas Supply Co., opera chairs	1521	186 20
	Drawn on warrant No. 2673		\$186 20
July 14, 1892	A. Gast & Co., diplomas and certificates.....	1534	\$124 15
July 15, 1892	Diebold Safe and Lock Co.....	1538	405 40
July 20, 1892	Walter Tips, 2 hoes, 1 file.....	1541	1 35
Do	Walter Tips, nails, wire, etc.....	1542	8 55
Do	Walter Tips, wire netting.....	1543	3 38
Do	Walter Tips, drill bits, etc.....	1544	10 78
July 21, 1892	City Water Co.....	1545	29 17
Do	J. J. Tobin, oxalic acid, etc.....	1548	8 92
Do	J. J. Tobin, asphaltum and paint.....	1549	8 85
Do	J. J. Tobin, shellac, brushes, glue, etc.....	1551	3 45
Do	Geo. P. Assmann, moving book cases.....	1552	3 50
Do	Geo. P. Assmann, work on locks.....	1553	1 50

General Expense—continued.

Date.	To whom paid.	Vr.	Amount.
July 21, 1892	A. Gardiner, lumber.....	1554	\$7 37
Do	Morley Bros., glass for physics room.....	1555	4 30
Do	Lone Star Ice Works, physics.....	1556	2 40
Do	Lone Star Ice Works, commencement.....	1557	1 40
Do	M. Davis, 2 boxes, etc.....	1558	70
Do	G. A. Brush, plumbing.....	1559	1 95
Do	A. L. Teagarden & Co., work on roof	1560	5 15
Do	A. L. Teagarden & Co., lawn sprinkler, etc.....	1561	4 35
Do	A. L. Teagarden & Co., 4 mouse traps.....	1562	60
	Drawn on warrant No. 2702.....		\$637 22
July 5, 1892	Grand Rapids Furniture Co., chairs for gallery.....	1524	\$60 00
Do	James A. Webb & Son, one barrel alcohol	1525	27 90
July 15, 1892	P. A. Brodin, wages as janitor	1535	32 00
Do	Wm. Johnson, wages as janitor.....	1536	40 00
Do	Wm. Johnson, car fare.....	1537	20
July 21, 1892	J. J. Tobin, stationery for chairman of faculty.....	1546	9 20
Do	J. J. Tobin, mimeograph paper, etc.....	1547	2 05
Do	J. J. Tobin, paper and pens.....	1550	5 00
Do	James W. Queen & Co., silk fibre, etc.....	1566	9 60
Do	C. L. Edwards, travel on University business...	1567	6 00
July 22, 1892	G. A. Brush, water filter.....	1568	2 50
Do	Ben. Walker, moving coin safe.....	1596	2 00
Do	Robert J. Brown, advertisement in Texas Volunteer.	1570	5 00
June 25, 1900	C. E. Isaacson, box for water meter	1571	60
Do	Wells, Fargo & Co., express on box from New York.	1572	2 10
Do	Wells, Fargo & Co., express on package from New York.	1573	55
July 26, 1892	M. Corbitt, tank in biology room.....	1574	66 00
July 30, 1892	Geo. Washington, work on campus.....	1575	11 00
Aug. 1, 1890	Jas. B. Clark, salary for July	1576	208 33
Do	Ben Walker, freight and drayage for school of biology.	1577	6 20
Aug. 2, 1890	J. H. Vann, mowing on campus.....	1578	3 50
Aug. 3, 1892	T. N. Stubbs, cleaning cistern.....	1579	11 00
Aug. 13, 1892	Austin Sanitary Pumping Co., work in biology room.	1584	66 00
Aug. 15, 1892	James B. Clark, balance paid on chairs for chemical laboratory.	1586	5 60
	Drawn on warrant No. 2897.....		\$582 33
Aug. 16, 1892	E. S. Slaughter, extra work on gallery.....	1694	\$85 00
Do	E. S. Slaughter, extra work on chemical laboratory.	1595	60 50
	Drawn on warrant No. 2901.....		\$145 50
Aug. 19, 1892	Christian & Crooker, tables for the school of biology.....		194 15
	Drawn on warrant No. 2907.....		\$194 15
Aug. 19, 1892	Eimer & Amend, material for school of chemistry, special appropriation		473 85
	Drawn on warrant No. 2912.....		\$473 85

General Expense—continued.

Date.	To whom paid.	Vr.	Amount.
Aug. 5, 1892	Wm. Bosley, work on campus, one day, seven hours.	1580	\$2 15
Do	George Washington, six days' work on campus	1581	6 00
Aug. 11, 1892	W. P. Hardeman, entrance fee Mary Roberts, returned.	1582	10 00
Aug. 12, 1892	City Gas Co., gas for August.....	1583	3 50
Aug. 13, 1892	L. Waggener, trip to Waco on University business.	1585	10 35
Aug. 15, 1892	P. A. Brodin, wages as janitor, one month, to date.	1587	40 00
Do	P. A. Brodin, car fare 10 cents, washing seven towels 30 cents.	1588	40
Do	Austin postoffice, 750 stamps.....	1589	15 00
Do	Pacific Express Co., express on catalogues.....	1590	75
Do	T. M. Hammond, attending executive committee, expense.	1591	15 00
Do	Wm. Johnson, janitor, wages one month, to date	1592	40 00
Do	Alex. Holland, one day, seven hours' work on campus.	1593	1 25
Aug. 16, 1892	City Water Co., water for July.....	1896	6 95
Aug. 19, 1892	New York Engraving Co., plates for catalogue of 1891-92.	1601	17 71
Do	Moreland & Keisel, hard oil finishing for school building.	1602	22 00
Do	Graham & Anderson, boiled oil, turpentine, etc.	1603	3 70
Do	Walter Tips, gimlet, etc.....	1605	1 85
Do	L. P. Clark, castings.....	1606	5 60
Do	Geo. P. Assmann, putting on locks.....	1607	1 00
Do	A. L. Teagarden & Co., gasoline stove.....	1608	15 13
Do	Graham & Andrews, walnut stain, etc.....	1609	23 05
Do	M. A. Kopperl, minute book, etc.....	1610	4 00
Do	C. L. Edwards, expenses on trip to Rockport...	1613	28 55
Do	C. L. Edwards, material for school of biology...	1614	24 90
	Drawn on warrant No. 2923		\$298 84
	Total		133,134 61

STATEMENT II.
CHEMICAL LABORATORY.

General Expense—continued.

Date.	To whom paid.	Vr.	Amount.
May 7, 1891	T. M. Harwood, visit to Austin about chemical laboratory.	480	\$25 00
May 9, 1891	Fort Worth Gazette, notice to contractors.....	484	7 77
May 16, 1891	San Antonio Express, notice to contractors.....	517	8 03
May 18, 1891	Burt McDonald, services as architect.....	518	250 00
May 27, 1891	Burt McDonald, services as architect.....	529	30 00
June 10, 1891	Francis Fisher, contractor.....	547	1,202 75
June 20, 1891	J. M. Hall, superintendent construction.....	614	112 00
Do.....	Walter Tips, hardware.....	614	34 12
Do.....	City water works.....	614	5 00
July 7, 1891	Burt McDonald, architect.....	635	109 28
July 11, 1891	Francis Fisher, contractor.....	639	4,219 40
July 18, 1891	E. E. Batchelder, mechanic.....	651	10 00
July 22, 1891	E. E. Batchelder, mechanic.....	660	55 00
July 23, 1891	Burt McDonald, superintendent architect.....	661	100 00
Aug. 6, 1891	Galveston News, notice to contractors.....	671a	7 50
Do.....	Francis Fisher, contractor.....	677	2,891 70
Aug. 12, 1891	C. F. Millett, lumber.....	684	66 03
Do.....	W. Tips, Hardware.....	687	4 28
Aug. 14, 1891	Austin Statesman Publishing Co., advertisement	693	3 50
Aug. 18, 1891	E. E. Batchelder, carpenter.....	700	65 00
Aug. 22, 1891	Francis Fisher, contractor.....	701	2 00
Sept. 4, 1891	Francis Fisher, contractor.....	710	6,120 00
Sept. 7, 1891	Burt McDonald, architect.....	718	100 00
Sept. 21, 1891	E. E. Batchelder, work on book case.....	738	17 70
Oct. 3, 1891	W. Tips, hardware.....	762	17 10
Oct. 20, 1891	Burt McDonald, architect.....	809	100 00
Oct. 24, 1891	C. F. Millett, lumber.....	830	62 39
Oct. 30, 1891	Francis Fisher, contractor.....	835	866 15
Nov. 5, 1891	Morleland & Keisel, glass, oil, etc.....	845	23 20
Do.....	J. E. Johnson, wiring building.....	848	98 00
Nov. 10, 1891	E. Everhart, mantle bricks.....	857	16 20
Nov. 12, 1891	International & Great Northern Railroad, freight	860a	109 31
Nov. 13, 1891	Sam Hicks, hauling.....	863	2 50
Do.....	W. Tip, locks, etc.....	856a	12 00
Nov. 16, 1891	Austin Gas Light Co.....	903	94 70
Nov. 21, 1891	Francis Fisher, contractor.....	915	850 00
Do.....	Burt McDonald, architect.....	916	50 00
Nov. 25, 1891	International & Great Northern Railroad, freight	919	6 22
Nov. 28, 1891	Henry Nelson, fourteen and three-fourths days' work.	921	40 55
Do.....	A. A. Brewer, eleven and three-fourths days' work.	922	32 30
Dec. 5, 1891	Francis Fisher, contractor.....	935	3,000 00
Do.....	H. D. Johnson, seven days' work.....	940	8 75
Do.....	E. Everhart, amount paid hands.....	941	8 50
Do.....	E. Everhart, two tables.....	942	8 00
Dec. 7, 1891	I. Stein & Co., 1 water cooler.....	944	3 50
Dec. 12, 1891	C. H. Page, setting fireplace, etc.....	948	13 50
Do.....	Sheppard Hubbard, six days' work.....	949	7 35
Do.....	A. A. Brewer, twelve days' work.....	950	33 00
Do.....	H. S. Love, five days' work.....	951	15 00
Dec. 14, 1891	Henry Reeves, three and three-fourths days work	953	4 70
Dec. 15, 1891	Francis Fisher, contractor.....	986	314 00

General Expense—continued.

Date.	To whom paid.	Vr.	Amount.
Dec. 16, 1891	Thompson & Cummings, varnishing	987	\$32 00
Dec. 22, 1891	H. Johnson, twelve days' work.....	994	15 00
Do	Wm. Voss, building desks and hoods.....	995	530 60
Do	H. S. Love, eight days' work.....	997	24 00
Dec. 23, 1891	A. A. Brewer, eight and one-half days' carpenter work.	998	23 40
Dec. 26, 1891	H. Johnson, three days' work.....	1000	3 75
Do	H. Nelson, varnishing, etc.....	1001	61 50
Do	C. F. Hunter, two and one-half days' painting..	1003	5 00
Dec. 30, 1891	W. Tips, nails	1008	1 68
Dec. 31, 1891	Ben Bustin, drayage and freight	1021	2 10
Jan. 1, 1892	H. Johnson, three days' work.....	1023	3 75
Do	G. A. Brush, water fixtures, etc.....	1024	637 35
Jan. 2, 1892	Wm. Voss, carpenter work.....	1026	3 00
Do	C. F. Hunter, two and one-half days' varnishing, etc.	1029	5 00
Jan. 8, 1892	A. A. Brewer, carpenter work.....	1038	5 00
Jan. 12, 1892	Johnson Harris, four days' work.....	1041	5 00
Do	Johnson Harris, eight days' work.....	1088	10 00
Jan. 28, 1892	Chas. Emerson, plastering.....	1092	3 00
Jan. 29, 1892	Eimer & Amend, chemicals.....	1093	2,052 63
Feb. 3, 1892	A. Gardiner, lumber.....	1102	89 10
			<hr/> \$24,994 39

STATEMENT III.
COMPLETION OF CENTRAL BUILDING.

General Expense—continued.

Date.	To whom paid.	Vr.	Amount.
July 23, 1891	Burt McDonald, plans (see chemical laboratory vouchers.)	661	\$100 00
Aug. 6, 1891	E. S. Slaughter, contractor.....	676	510 00
Sept. 4, 1891	E. S. Slaughter, contractor.....	711	680 00
Sept. 22, 1891	W. A. Burke, plumbing.....	741	77 75
Sept. 26, 1891	E. S. Slaughter, contractor.....	746	425 00
Oct. 3, 1891	Christian & Crooker, lumber.....	759	79 20
Do	John C. Boak, matting and chairs.....	766	349 25
Oct. 21, 1891	Statesman Publishing Co., advertisement.....	818	2 08
Oct. 22, 1891	B. H. Thomas, varnishing, etc.....	826	30 00
Jan. 2, 1892	E. S. Slaughter, contractor.....	1028	397 00
Jan. 4, 1892	B. H. Thomas, varnishing, etc.....	1032	138 00
Do	B. H. Thomas, varnishing, etc.....	1033	5 00
Jan. 26, 1892	Geo. A. Brush, gas fixtures.....	1090	480 00
Feb. 3, 1892	Burt McDonald, architect.....	1104	50 00
Feb. 4, 1892	Ben Walker, freight and drayage.....	1106	170 73
Feb. 5, 1892	G. A. Brush, plumbing.....	1110	9 75
Feb. 9, 1892	G. A. Brush, plumbing, etc.....	1114a	32 10
Feb. 24, 1892	R. H. Hearn & Co., painting	1178	9 00
Mar. 11, 1892	J. A. White, setting up chairs.....	1217	100 00
Mar. 17, 1892	Burt McDonald, architect.....	1257	50 00
Mar. 18, 1892	E. S. Slaughter, contractor.....	1258	363 50
Mar. 28, 1892	John C. Boak, matting.....	1265	225 67
April 13, 1892	Grand Rapids Furniture Co., chairs.....	1294	715 97
			\$5,000 00

STATEMENT IV.

STEAM HEATING.

General Expense—continued.

Date.	To whom paid.	Vr.	Amount.
Aug. 14, 1891	Burt McDonald, architect.....	692	\$150 00
Sept. 7, 1891	Burt McDonald, architect.....	717	100 00
Sept. 25, 1891	Francis Fischer, contractor	747	2,125 00
Oct. 21, 1891	Statesman Publishing Co., advertisement.....	819	1 61
Do	Statesman Publishing Co., advertisement.....	820	2 30
Oct. 27, 1891	Francis Fischer, contractor	833	30 00
Oct. 30, 1891	Francis Fischer, contractor	836	1,656 65
Nov. 7, 1891	Francis Fischer, contractor	850	145 00
Do	Francis Fischer, contractor	851	667 35
Dec. 2, 1891	Geo. P. Assmann, contractor.....	932	2,975 00
Dec. 24, 1891	Geo. P. Assmann, contractor.....	999	850 00
Mar. 16, 1892	Geo. P. Assmann, contractor.....	1253	1,250 36
June 17, 1892	Geo. P. Assmann, contractor.....	1485	46 73
			\$10,000 00

STATEMENT V.

LIBRARY.

Appropriation by Twenty-second Legislature, \$10,000.

General Expense—continued.

Date.	To whom paid.	Vr.	Amount.
June 18, 1891	Wells, Fargo & Co., freight.....	603	\$5 60
Do	D. E. Simmons, books	604	8 55
Aug. 13, 1891	MacMillan & Co., books.....	688	43 64
Do	Little, Brown & Co., books	690	4 60
Do	D. Van Nostrand & Co., books	691	120 54
Aug. 14, 1891	Bancroft-Whitney Co., books	694	4 00
Aug. 14, 1891	Gilbert Book Co., books.....	696	12 00
Sept. 8, 1891	Wells, Fargo & Co., freight.....	720	3 40
Sept. 19, 1891	Wells, Fargo & Co., freight.....	736	75
Oct. 13, 1891	H. & T. C. R. R., freight.....	773	4 49
Oct. 17, 1891	B. Westermann & Co, books.....	807	15 08
Oct. 19, 1891	I. & G. N. R. R., freight.....	808	6 55
Oct. 21, 1891	H. P. N. Gammel, books	810	14 00
Do	E. A. Foote, books.....	813	167 00
Do	Bancroft-Whitney Co., books	814	8 00
Do	Little, Brown & Co., books	815	2 30
Do	American Naturalist, books.....	816	4 00
Do	Gilbert Book Co., books.....	824	20 00
Oct. 24, 1891	Wells, Fargo & Co., freight	831	2 75
Oct. 29, 1891	Thos. Fitz-Hugh, books.....	834	13 16
Oct. 31, 1891	B. Westermann & Co., books.....	838	11 80
Nov. 3, 1891	Wells, Fargo & Co., freight	841	1 50
Nov. 7, 1891	Hutchings Printing Co., binding.....	852	41 05
Nov. 12, 1891	I. & G. N. R. R., freight.....	861	3 64
Nov. 13, 1891	J. R. Bailey, books.....	862b	2 45
Nov. 24, 1891	J. J. Tobin, Shannon files.....	869	36 00
Nov. 19, 1891	E. Steiger & Co., books.....	906	310 80
Do	E. Steiger & Co., books.....	907	86 57
Do	B. Westermann & Co., books.....	908	261 21
Do	MacMillan & Co., books	910	55 31
Do	MacMillan & Co., books.....	910a	21 02
Do	Longman's Greene & Co., books.....	912	15 80
Do	Presbyterian Publishing Co., books.....	913	4 50
Nov. 21, 1891	Wells, Fargo & Co., freight.....	917	75
Nov. 27, 1891	Pacific Express Co, freight.....	920	1 15
Dec. 2, 1891	Wells, Fargo & Co., freight.....	931	2 00
Dec. 5, 1891	E. Everhart, books	943	40 75
Dec. 16, 1891	L. Waggener, books	989	22 75
Dec. 18, 1891	Hutchings Printing House, binding.....	990	58 45
Dec. 30, 1891	H. P. N. Gammel, books.....	1006	50 00
Do	C. A. Cutter, books.....	1012	4 00
Do	Prentanos, books.....	1014	27 50
Do	Specialty Manufacturing Co., catalogue cards ..	1016	46 50
Do	A. E. Foote, books.....	1017	18 25
Do	American Journal of Philology.....	1018	18 00
Do	Bancroft-Whitney Co., books	1019	4 00
Jan. 5, 1892	J. R. Bailey, freight	1034	4 25
Jan. 15, 1892	Pacific Express Co., freight.....	1077	1 75
Jan. 19, 1892	J. R. Bailey, books	1080	2 50
Jan. 20, 1892	H. & T. C. R. R., freight.....	1081	3 10
Do	Wells Fargo & Co., freight.....	1082	2 95
Jan. 30, 1892	I. & G. N. R. R., freight	1097	5 43
Feb. 9, 1892	I. & G. N. R. R., freight	1124	16 50

General Expense—continued.

Date.	To whom paid.	Vr.	Amount.
Feb. 15, 1892	E. Everhart, books	1163	\$25 00
Feb. 19, 1892	E. Von Boeckmann, binding	1168	130 75
Feb. 24, 1892	Ben Walker, freight	1180	6 79
Mar. 3, 1892	H. P. N. Gammel, books	1204	20 00
Mar. 16, 1892	I. & G. N. R. R., freight	1254	8 62
Mar. 26, 1892	I. & G. N. R. R., freight	1264	8 88
Mar. 28, 1892	H. & T. C. R. R., freight	1266	8 05
April 7, 1892	Wells, Fargo & Co., freight	1277	2 80
April 12, 1892	Geo. B. Halsted, books	1282	1 92
April 13, 1892	Brentanos, books	1285	2 50
Do	Ginn & Co., books	1286	5 00
Do	Library Bureau, catalogue outfit	1288	175 00
Do	Bancroft-Whitney Co., books	1291	169 00
Do	Little, Brown & Co., books	1292	26 60
April 18, 1892	A. E. Foote, books	1332	93 75
Do	Pacific Express Co., freight	1334	1 00
April 23, 1892	B. Westermann & Co., books	1335	209 55
Do	Ben Walker, freight	1336	5 60
April 28, 1892	D. Van Nostrand & Co., books	1339	39 00
May 2, 1892	B. Westermann & Co., books	1341	275 02
Do	B. Westermann & Co., books	1341a	178 80
Do	B. Westermann & Co., books	1341b	479 10
Do	B. Westermann & Co., books	1341c	409 04
Do	B. Westermann & Co., books	1341d	240 34
Do	B. Westermann & Co., books	1341e	610 91
May 3, 1892	Houghton, Mifflin & Co., books	1346	5 00
May 5, 1892	I. & G. N. R. R., freight	1349	5 52
May 16, 1892	E. Steiger & Co., books	1387	493 62
Do	P. H. Oberwetter, books	1388	1 00
Do	B. Westermann & Co., books	1389	297 34
Do	Bancroft-Whitney Co., books	1392	4 00
May 18, 1892	A. E. Foote, books	1398	5 25
May 25, 1892	City National Bank, exchange	1404	7 00
Do	James B. Clark	1405	6 00
June 2, 1892	F. A. Clark, work on library catalogue	1411	46 00
June 3, 1892	Pacific Express Co., freight	1418	45
June 4, 1892	Wells, Fargo & Co., freight	1420	2 20
June 7, 1892	Hutchings Printing Co., binding	1425	47 70
June 29, 1892	I. & G. N. R. R., freight	1509	4 48
July 19, 1892	B. Westermann & Co., books	1539	148 63
Do	B. Westermann & Co., books	1540	207 34
July 21, 1892	Brentanos, books	1563	2 50
Do	Little, Brown & Co., books	1564	4 60
Do	Bancroft-Whitney Co., books	1565	4 00
Aug. 17, 1892	H. & T. C. R. R., freight	1597	25 92
Aug. 19, 1892	Brentanos, books	1604	2 50
Sept. 1, 1892	F. W. Shelley, telegram to Estes & Lauriat.	1616½	1 00
Sept. 28, 1892	Estes & Lauriat, books	1657	261 00
Oct. 1, 1892	I. & G. N. R. R., freight	1666	2 84
Oct. 17, 1892	Casino Art Co., books	1725	2 09
Do	Little, Brown & Co., books	1726	2 30
Do	Brentanos, books	1727	5 00
Do	Bancroft-Whitney Co., books	1728	4 00
Oct. 18, 1892	F. A. Clark, work on library catalogue	1730	25 00
Do	W. J. Johnston & Co., periodical	1731	3 00
Oct. 29, 1892	A. Macfarlane, books	1740	3 50
Do	I. & G. N. R. R., freight	1741	9 47
Nov. 1, 1892	B. Westermann & Co., books	1745	127 79
Do	B. Westermann & Co., books	1746	255 34
Nov. 5, 1892	H. P. N. Gammel, books	1754	200 00
Nov. 7, 1892	E. Steiger & Co., books	1758	52 25

General Expense—continued.

Date.	To whom paid.	Vr.	Amount.
Nov. 7, 1892	Pacific Express Co., freight	1759	\$ 85
Nov. 9, 1892	Kellogg & Co., books	1762	11 21
Do	Z. Richards, books	1764	32 75
Do	Ginn & Co., books	1770	2 34
Do	American Journal of Philology, books	1772	3 00
Do	American Naturalist, books	1773	4 00
Do	D. C. Heath & Co., books	1774	4 80
Do	D. Appleton & Co., books	1775	11 61
Nov. 17, 1892	Thomas Fitz-Hugh, to buy books in Europe	1815	192 50
Nov. 22, 1892	Pacific Express Co., freight	1824	1 20
Nov. 29, 1892	F. A. Clark, work on catalogue	1828	15 00
Nov. 30, 1892	A. Gardiner, lumber	1831	72 00
Dec. 1, 1892	Ben Walker, freight	1837	6 72
Dec. 2, 1892	A. Gardiner, lumber	1846	1 27
Dec. 5, 1892	Geo. Washington, labor	1848	5 50
Dec. 9, 1892	B. Westermann & Co., books	1851	79 44
Do	B. Westermann & Co., books	1852	114 00
Do	E. Steiger & Co., books	1853	61 59
Dec. 10, 1892	Estes & Lauriat, books	1858	125 00
Dec. 12, 1892	Geo. Washington, labor	1862	3 00
Dec. 13, 1892	Pacific Express Co., freight	1865	1 20
Dec. 15, 1892	Pacific Express Co., freight	1897	1 75
Dec. 17, 1892	Hutchings Printing Co., binding	1898	40 05
	Total		\$7,842 07

STATEMENT VI.

MEDICAL DEPARTMENT.

(Equipment and construction to Feb. 10, 1892.)

General Expense—continued.

Date.	To whom paid.	Vr.	Amount.
Nov. 27, 1889	Architect fees, N. J. Clayton & Co.		\$2,067 00
Feb. 18, 1890	A. Baumbach, contractor on building	A	5,359 95
Mar. 19, 1890	T. C. Thompson, Cameron, superintendent construction and recording contract.	B	304 00
Mar. 26, 1890	A. Baumbach, contractor	C	4,634 46
Mar. 31, 1890	N. J. Clayton, services as architect.....	D	200 18
April 3, 1890	J. C. Cameron, fourth monthly payment.....	E	100 00
May 8, 1890	J. C. Cameron, fifth monthly payment.....	F	100 00
May 9, 1890	A. Baumbach, third payment on building	G	8,850 60
June 17, 1890	J. C. Cameron, sixth payment as superintendent of construction.	H	100 00
July 7, 1890	J. C. Cameron, seventh payment as superintendent of construction.	J	100 00
Aug. 9, 1890	A. Baumbach, fourth payment	K	2,400 00
Aug. 11, 1890	J. C. Cameron, superintendent construction, eighth payment.	L	100 00
Sept. 6, 1890	Guinard & Co., insurance on medical building	M	200 00
Do	J. C. Cameron, ninth payment	N	100 00
Sept. 12, 1890	A. Baumbach, fifth payment	O	10,254 99
Sept. 16, 1890	N. J. Clayton & Co., supervising architects ..	P	430 11
Oct. 4, 1890	J. C. Cameron, tenth payment	Q	100 00
Oct. 14, 1890	N. J. Clayton & Co., supervising architects ..	R	150 00
Oct. 18, 1890	C. M. Guinard & Co., insurance.....	S	157 00
Nov. 4, 1890	J. C. Cameron, eleventh monthly payment ...	T	100 00
Dec. 6, 1890	J. C. Cameron, twelfth monthly payment.....	U	100 00
Dec. 10, 1890	A. Baumbach, contractor.....	V	8,112 00
Jan. 5, 1891	J. C. Cameron, 13th monthly payment.....	W	100 00
Jan. 21, 1891	Frank Teich, corner stone, lettering, etc	Wa	79 78
Feb. 4, 1891	J. C. Cameron, 14th monthly payment.....	X	100 00
Mar. 6, 1891	J. C. Cameron, 15th monthly payment.....	Y	100 00
Mar. 9, 1891	Hughes & Stowe, insurance.....	Z	25 00
Mar. 24, 1891	N. J. Clayton, supervising architect.....	Z1	269 92
Mar. 27, 1891	Park & Van Sickle, insurance.....	Z2	25 00
April 10, 1890	J. C. Cameron, 16th monthly payment.....	Z3	100 00
April 14, 1891	Wilson M. Brown, insurance.....	Z4	25 00
May 6, 1891	J. C. Cameron, 17th payment, superintendent construction.	Z5	100 00
Do	I. Lovenberg, insurance	Z5	25 00
June 4, 1891	J. C. Cameron, 18th payment	Z6	100 00
June 10, 1891	N. J. Clayton, architect.....	Z7	172 28
July 1, 1891	C. M. Guinard & Co., insurance.....	Z8	22 80
July 8, 1891	J. C. Cameron, 19th payment	Z9	100 00
Do	John T. Clark, moving furniture.....	Z9	20 00
Aug. 5, 1891	C. M. Guinard & Co., insurance.....	Z10	200 00
Do	John C. Cameron, 20th payment	Z10	100 00
Aug. 24, 1891	J. Timmer & Co., electric work on building..	Z11	150 00
Aug. 31, 1891	W. F. Cookley, plumbing, etc.	Z12	825 00
Do	N. J. Clayton & Co., architects	Z13	437 55
Sept. 2, 1891	T. D. Wooten, expense as regent	Z14	64 75
Do	F. W. Ball, expense as regent	Z14	42 50
Do	T. M. Harwood, expense as regent.....	Z14	38 00
Do	E. J. Simkins, expense as regent	Z14	33 50
Do	Geo. T. Todd, expense as regent	Z14	36 30

General Expense—continued.

Date.	To whom paid.	Vr.	Amount.
Sept. 2, 1891	T. C. Thompson, expense as regent.....	Z14	\$15 00
Do	Wm. L. Prather, expense as regent.	Z14	40 85
Do	A. P. Wooldridge, expense as secretary board of regents.	Z14	17 65
Sept. 9, 1891	J. C. Cameron, 21st payment.	Z15	100 00
Sept. 17, 1891	Cullen & Tickle, brick work and cistern.....	i	100 00
Do	J. Tinner & Co., electric lighting, etc.	ii	130 00
Sept. 22, 1891	Cullen & Tickle, brick work.....	iii	72 00
Do	Cullen & Tickle, work on cess-pool	iv	25 00
Do	J. N. Sawyer & Co., frgt. on elevator apparatus	v	103 37
Sept. 30, 1891	W. F. Cookley, plumbing.....	vi	1,162 50
Do	J. Timmner & Co., electric work.....	vii	50 00
Oct. 2, 1891	I. & G. N. R. R., freight.....	viii	155 02
Do	J. C. Cameron, 22d payment	ix	100 00
Oct. 15, 1891	Dan McCormick, handling and hauling eleva- tor apparatus.	x	20 00
Do	Dan McCormick, handling and hauling electric fixtures.	xa	10 00
Do	Dan McCormick, handling and hauling heat- ing apparatus.	xb	65 00
Oct. 22, 1891	Geo. Gay, et al., carpenters and laborers.....	xi	296 89
Do	Dan McCormick, handling and hauling heating apparatus.	xii	10 00
Do	Grand Rapids Furniture Co., desks.....	xiii	62 50
Do	J. Timmner & Co., electric work.....	xiv	100 00
Do	Gulf, Colorado & Santa Fe Ry., freight.....	xv	48 42
Do	R. B. Garrett, tank.....	xvi	59 00
Do	R. B. Garrett, cypress cistern	xvii	165 00
Do	C. Hildenbrand, lumber.....	xviii	59 29
Oct. 26, 1891	J. N. Sawyer & Co., freight.....	xix	4 60
Do	J. N. Sawyer & Co., freight.....	xx	3 38
Do	I. & G. N. R. R., freight.....	xxi	143 00
Do	I. & G. N. R. R., freight.....	xxii	136 50
Do	Gulf, Colorado & Santa Fe Ry., freight.....	xxiii	3 20
Oct. 27, 1891	Wm. Harrigan et al., carpenter work.....	xxiv	124 90
Do	J. Timmner & Co., electric work.....	xxv	50 00
Do	Goss Heating & Plumbing Co., heating appa- ratus.	xxvi	1,081 86
Oct. 28, 1891	C. M. Guinard & Co., insurance	xxvii	105 00
Do	G., C. & S. Fe R. R., freight	xxviii	1 40
Oct. 31, 1891	J. H. Raymond & Co., on account of W. F. Cookley, plumbing	xxix	1,000 00
Nov. 4, 1891	Mallory Steamship Line, freight	xxx	6 12
Do	J. C. Cameron, pay roll of carpenters.....	xxxi	125 18
Do	J. C. Cameron, 23d payment as superintend- ent of construction	xxxii	100 00
Do	I & G. N. R. R., freight on chairs	xxxiii	18 15
Do	D. W. Ducie, painting and material	xxxiv	107 70
Do	J. W. Byrne, asphalt pavement.....	xxxv	606 75
Do	Kaufman & Openheimer, furniture	xxxvi	81 50
Do	J. M. O. Menard, \$12,500 insurance.....	xxxvii	125 00
Do	Thompson & Ohmstede, supplies	xxxviii	34 90
Do	Goss Heating & Plumbing Co	xxxix	400 00
Nov. 9, 1892	G., C. & S. Fe R. R., freight	l	32 10
Do	Mallory Steamship Line, freight	li	9 54
Do	J. P. Johnson, books, stamps and expressage, etc.	lii	61 72
Do	J. Timmner, electric lighting.....	liii	100 00
Do	Jno. L. Anderson, brick work.....	liv	43 35
Nov. 11, 1892	J. F. Smith & Bro., brass butts, etc.....	lv	48 30
Do	J. C. Cameron, pay roll	lvi	99 00

General Expense—continued.

Date.	To whom paid.	Vr.	Amount.
Nov. 12, 1892	Eimer & Amend, chemicals	lvii	\$889 98
Dec. 5, 1891	J. C. Cameron, pay roll (J. Pautsch) Nov. 14.	lxx	16 50
Do	Thos. Fox, watchman	lxxi	20 00
Do	D. W. Ducie, painting	lxxii	54 65
Do	J. C. Cameron, pay roll, Nov. 21 (J. Pautsch)	lxxiii	16 50
Do	Goss Heating and Plumbing Co.	lxxiv	50 00
Do	J. C. Cameron, pay roll, Nov. 30 (J. Pautsch)	lxxv	9 20
Do	Chas. Engelke & Co., zinc lime box	lxxvi	7 15
Do	Galveston Coal Co., coal	lxxvii	29 50
Do	Kaufman & Openheimer, tables, etc.	lxxviii	7 50
Do	Thompson & Ohmstede, chemicals, etc.	lxxix	61 80
Do	S. S. Graves & Son, elevators	lxxx	1,619 63
Do	J. T. Smith & Co., castors, screws, etc.	lxxxi	8 35
Do	Goss Heating and Plumbing Co.	lxxxii	1,522 60
Dec. 23, 1891	W. F. Cookley, plumbing.	lxxxiii	1,212 50
Do	W. F. Cookley, extending gas and water system	lxxxiv	295 50
Dec. 28, 1891	Jackson Architectural Iron Works, New York	xcv	250 00
Do	Globe Furniture Co., Northville, Mich., on opera chairs.	xcvi	1,150 00
Do	Dan McCormick, hauling table slabs.	xcvii	3 00
Do	Grand Rapids School Furniture Co., black- boards, etc.	xcviii	22 40
Do	J. Timmner & Co., electric work	xcix	22 00
Do	J. Timmner & Co., electric light and bell system	c	30 00
Do	C. Hildebrand & Co., lumber	ci	4 04
Do	Galveston Gas Co., 1 meter, 2 connections. ...	cii	3 00
Do	Galveston Gas Co., 1700 cubic feet of gas at \$3	ciii	5 95
Do	J. S. Brown & Co., 2 water coolers and 2 dozen brass screws.	civ	5 50
Do	The Chappata Paint Co., 2 gallons paint.	cv	4 00
Do	J. J. Schott, bottles, etc.	cvi	80
Do	W. J. Burke, three easels.	cvii	6 00
Do	Galveston Coal Co., coal	cviii	28 00
Jan. 11, 1892	Galveston Gas Co.	cix	2 00
Do	Galveston Towel Supply Co.	cx	9 45
Do	Galveston Towel Supply Co.	cxi	1 25
Do	J. P. Johnson, labor, etc.	cxii	7 80
Do	Jeff Henderson, cleaning out refuse	cxiii	2 00
Jan. 29, 1892	Thompson & Ohmstede, chemicals, etc.	cxxiv	81 35
Do	Horsley & Burek, saw, chisel, etc.	cxv	2 45
Do	Galveston Coal Co.	cxvi	51 30
Do	Baldinger Bros., cooler, etc.	cxvii	2 95
Do	John Bennison, black boards	cxviii	5 00
Do	J. P. Johnson, labor in dissecting room.	cxix	9 00
Jan. 30, 1892	Cassidy & Son Mfg. Co., lightning fixtures. ...	cxix	742 02
Feb. 3, 1892	Clarke & Courts, printing, etc.	cxix	100 40
Do	Clarke & Courts, printing, etc.	cxixii	6 25
Do	J. P. Johnson, sundries paid for by him*	cxixiii	17 85
Feb. 9, 1892	W. F. Cookley (per Raymond & Co.)	cxixiv	11 25
			\$63,624 60
*Less error in voucher cxxxiii, returned to treasury February 12, 1892			7 80
			\$63,616 80
Less amount paid N. J. Clayton November 27, 1889, not paid by me			2,067 00
Total expended by me			\$61,549 80

REPORT OF REGENTS.

73

SALARIES.

Date.	To whom paid	Vr.	Amount.
Nov. 4, 1891	J. P. Johnson, salary as provost for October..	xl	\$100 00
Do	John Hooper, wages as janitor to October 31 ..	xli	75 00
Nov. 9, 1891	Edward Randall, salary to October 31, 1891...	xlii	357 14
Do	A. G. Clopton, salary to October 31, 1891.....	xliii	428 57
Do	A. J. Smith, salary to October 31, 1891.....	xliv	428 57
Do	Wm. Keiller, salary to October 31, 1891.....	xl v	357 14
Do	H. A. West, salary to October 31, 1891.....	xlvi	357 14
Do	Seth M. Morris, salary to October 31, 1891....	xl vii	285 71
Do	Jos. E. Thompson, salary to October 31, 1891..	xl viii	428 57
Do	J. F. Y. Paine, salary to October 31, 1891....	xl ix	357 14
Dec. 4, 1891	A. G. Clopton, salary for November.....	lix	428 57
Do	A. J. Smith, salary for November.....	lx	428 57
Do	J. E. Thompson, salary for November.....	lxi	428 57
Do	Wm. Keiller, salary for November.....	lxii	357 14
Do	J. F. Y. Paine, salary for November.....	lxiii	357 14
Do	Edward Randall, salary for November.....	lxiv	357 14
Do	H. A. West, salary for November.....	lx v	357 14
Do	S. M. Morris, salary for November	lxvi	285 71
Do	Geo. H. Lee, salary for November.....	lxvii	180 00
Do	Jos. P. Johnson, salary for November.....	lxviii	100 00
Do	John Hooper, salary for November.....	lx ix	75 00
Dec. 28, 1891	J. E. Thompson, salary for December	lxxxv	428 57
Do	H. A. West, salary for December	lxxxvi	357 14
Do	Edward Randall, salary for December	lxxxvii	357 14
Do	A. J. Smith, salary for December.....	lxxxviii	428 57
Do	J. F. Y. Paine, salary for December	lxxx ix	357 14
Do	A. G. Clopton, salary for December	xc	428 57
Do	Seth M. Morris, salary for December	xc i	285 71
Do	Wm. Keiller, salary for December	xc ii	357 14
Do	J. P. Johnson, salary for December	xc iii	100 00
Do	John Hooper, janitor	xc iv	75 00
Jan. 29, 1892	J. F. Y. Paine, salary for January.....	cxiv	357 14
Do	Edward Randall, salary for January.....	cxv	357 14
Do	H. A. West, salary for January.....	cxvi	357 14
Do	Wm. Keiller, salary for January	cxvii	357 14
Do	A. J. Smith, salary for January	cxviii	428 57
Do	J. E. Thompson, salary for January.....	cx ix	428 57
Do	A. G. Clopton, salary for January.....	cx x	428 57
Do	S. M. Morris, salary for January	cx xi	285 71
Do	J. P. Johnson, salary for January	cx xii	100 00
Do	J. E. Hooper, salary for January.....	cx xiii	75 00
Total			\$12,879 92

UNIVERSITY OF TEXAS.

PURCHASE OF GROUNDS.

(Amount paid by me.)

Date.	To whom paid.	Vr.	Amount.
Sept. 5, 1888	T. D. Wooten, expense incurred as regent.....	505	\$41 20
Sept. 11, 1888	Geo. T. Todd, expense as regent	508	31 40
Sept. 13, 1888	E. J. Simkins, expense as regent	509	7 00
Oct. 20, 1888	Seth Sheppard, expense as regent	548	10 00
Dec. 3, 1888	T. C. Thompson, expense as regent	607	5 00
Do	T. C. Thompson, expense as regent	607b	6 00
June 19, 1889	Seth Sheppard, expense as regent	931	12 50
Do	Geo. T. Todd, expense as regent	932	37 80
Do	T. M. Harwood, expense as regent	933	25 00
Do	W. L. Prather, expense as regent	934	26 70
Do	E. J. Simkins, expense as regent	935	20 00
Do	T. D. Wooten, expense as regent	936	25 00
Do	T. C. Thompson, expense as regent	937	15 00
Sept. 17, 1889	T. M. Harwood, expense as regent	1018	26 25
Oct. 24, 1889	T. M. Harwood, expense as regent	1080	25 65
Mar. 19, 1890	T. C. Thompson, city surveyor's bill paid by him	B	32 70
June 17, 1890	T. C. Thompson, clerk fees paid by him	I	2 60
			\$349 80

STATEMENT VII.

Cash received and not included in preceding exhibits.

Date.		Received.	Disbursed.
	Matriculation fee	\$10 00	
Sept. 16, 1890	Deposited in State Treasury, Sept. 16, on warrant No. 9		\$10 00
Jan. 16, 1891	Refunded by school of chemistry	70 00	
Do	Placed in treasury on warrant No. 114		70 00
Feb. 2, 1891	Refunded error on voucher No. 251	1 50	
Do	Returned to treasury on warrant No. 144.		1 50
April 3, 1891	Paid in by school of chemistry	50 00	
Do	Deposited to treasury on warrant No. 224.		50 00
	Entrance fees, session 1890-91	3,590 00	
	Deposited in treasury on warrant No. 267.		3,590 00
May 27, 1891	Paid in by school of chemistry	75 00	
Do	Deposited in treasury		75 00
	Entrance fee	10 00	
May 29, 1891	Deposited in treasury on warrant No. 270.		10 00
Feb., 1892	Returned by medical department	7 80	
Feb. 2, 1892	Deposited in treasury on warrant No. 1414		7 80
Mar 11, 1892	Deposited in treasury on warrant No. 190.		50 00
May 30, 1892	Returned by school of chemistry	13 44	
Do	Placed in treasury on warrant No. 260.		13 44
	Entrance fees, session 1891-92	6,340 00	
June 13, 1892	Deposited in treasury		6,290 00
Totals		\$10,167 74	\$10,167 74

EXHIBIT E.

TREASURY DEPARTMENT,
AUSTIN, December 10, 1892.

Dr. T. D. Wooten, President of Board of Regents, University of Texas:

DEAR SIR—In compliance with your request of the 9th instant, I hand you herewith a statement of sales of University lands under the acts of 1889 and 1891 since last report, December 13, 1890:

J. E. Kaufman purchased the south half of northwest quarter, and the west half of northeast quarter of section 23, Lamar county, 201 $\frac{1}{4}$ acres, at \$3 per acre.

J. A. Hayward, purchased quarter section 115, Callahan county, 157 acres, at \$2.10 per acre.

J. A. Hayward purchased quarter section 124, Callahan county, 160 acres, at \$2.10 per acre.

Elias Riddle purchased the north half of southeast quarter of section 3, Grayson county, 80 acres, at \$2 per acre.

T. B. Murrell purchased the west half of the southeast quarter of section 5, Cooke county, 80 acres, at \$2 per acre. (This was a full payment.)

W. F. Ragland purchased fractional section 25, leagues 4-7, Hunt county, 320 acres, at \$2 per acre.

W. S. Smith purchased 80 acres in McLennan county, at \$4 per acre. (No description of land furnished this office. This was a full payment.)

John Kirkpatrick purchased section 2, block 32, Crockett county, 640 acres, at \$2 per acre.

John Kirkpatrick purchased section 3, block 32, Crockett county, 640 acres, at \$2 per acre.

Johan Foit purchased fractional part of section 38, McLennan county, 48 acres, at \$4 per acre.

Joseph Wanka purchased fractional part of section 38, McLennan county, 120 4-10 acres, at \$4 per acre.

Thomas Franklin purchased the south half of southwest quarter of section 3, McLennan county, 80 acres, at \$4 per acre.

D. C. Cogdell purchased east half of subdivision 3, section 6, league 9, in Cooke county, 106 $\frac{1}{3}$ acres, at \$2 per acre.

J. M. Shoemaker purchased northeast quarter of section 8, McLennan county, 160 acres, at \$4 per acre.

C. G. Turner purchased north quarter of section 27, Lamar county, 160 acres, at \$2 per acre.

L. E. Trammell purchased the south quarter of section 27, Lamar county, 160 acres, at \$2.15 per acre.

G. A. Chadwell purchased the southwest quarter of section 6, league 6, Fannin county, 160 acres, at \$4 per acre.

J. S. Fitzhugh purchased the northwest quarter of section 56, McLennan county, 160 acres, at \$3 per acre.

The following accounts were forfeited for non-payment of interest:

J. T. Pilkent, on quarter section 2, Hunt county.

A. J. Thompson, east half of southwest quarter section 6, Cooke county.

E. R. Jackson, section 6, Crockett county.

The following were canceled for non-settlement:

W. C. Merrett, section 2, Crockett county.

W. C. Merrett, section 3, Crockett county.

Very respectfully,

W. B. WORTHAM,
Treasurer.

EXHIBIT F.

TREASURY DEPARTMENT,
AUSTIN, TEXAS, May 22, 1891.

76

Dr. T. D. Wooten, President Board of Regents :

DEAR SIR—Complying with your request, herewith please find statement of University lands leased, as shown by the books of this Department to date, and including the report from this office December 13, 1890, makes a total of 539,360 acres, at three cents per acre, \$16,180.80.

Will say that there are some notices of award on file, aggregating 34,880 acres, the payments on which may be made at an early day, and will be pleased to furnish a supplemental report at any time.

Very Respectfully,

W. B. WORTHAM, Treasurer.

Statement of University Lands Leased.

Date.	Lessee.	County.	Acres.	Ledger.	Page.	Time.	Expires.	Annual rental.
Sept. 29, 1890	Ogle & Rhodes.....	Iron.....	1,280	3	194	10 years....	1900	\$38 40
Dec. 10, 1890	Zeb Owen.....	Crockett.....	5,760	3	221do.....	1900	172 80
Nov. 22, 1890	Henry Schroeder.....	Tom Green.....	640	3	223do.....	1900	19 20
Dec. 6, 1890	J. M. Shannon.....	Crockett.....	640	3	226do.....	1900	19 20
Jan. 12, 1891	J. L. Johnson.....	Loving.....	640	3	254do.....	1901	19 20
Nov. 12, 1890	M. M. Blocker.....	Crockett.....	3,200	3	256do.....	1900	96 00
Jan. 16, 1891	James Manning.....	Crockett.....	1,920	3	256do.....	1901	57 60
Jan. 16, 1891	Ogle & Rhodes.....	Iron.....	640	3	257do.....	1901	19 20
Dec. 19, 1890	W. P. Lucas.....	Orockett.....	1,920	3	258do.....	1900	57 60
Dec. 19, 1890	Seits Bros.....	Crockett and Tom Green.....	14,400	3	259do.....	1900	432 00
Jan. —, 1891	William E. Murphy.....	Crockett.....	6,400	3	268do.....	1901	192 00
Nov. —, 1890	Cochran Bros.....	Crockett.....	10,240	3	280do.....	1900	307 20
Dec. —, 1890	M. O. Westbrook.....	Crockett.....	1,280	3	289do.....	1900	38 40
Jan. 16, 1891	C. O. Yoas.....	Schleicher.....	1,280	3	304do.....	1901	38 40
Feb. 11, 1891	J. W. Friends.....	Crockett.....	640	3	315do.....	1901	19 20
Feb. 11, 1891	P. H. Coats.....	Crockett.....	1,280	3	315do.....	1901	38 40
Feb. 11, 1891	W. D. Parker.....	Crockett.....	1,920	3	316do.....	1901	57 60
Feb. 11, 1891	M. S. Westbrook.....	Crockett.....	2,560	3	316do.....	1901	76 80
Feb. 11, 1891	Frank Leuszler.....	Crockett.....	640	3	317do.....	1901	19 20
Feb. 18, 1891	Consolidated Cattle and Land Company.....	Andrews, Dawson, Gaines and Martin.....	56,320	3	350do.....	1901	1,689 60
Feb. 18, 1891	Frank Ingram.....	Upton.....	640	3	358do.....	1901	19 20
Feb. 11, 1891	Frank Rhodes.....	Tom Green.....	1,280	3	366do.....	1901	38 40
Feb. 11, 1891	Mary McGuire.....	Crockett.....	640	3	367do.....	1901	19 20
April 17, 1891	G. W. McComber.....	Tom Green.....	10,880	3	388do.....	1901	326 40
Mar. 29, 1891	Taylor & Morrison.....	Tom Green and Crockett.....	11,520	3	391do.....	1901	345 60
Jan. 16, 1891	J. H. Wilson.....	Crockett.....	1,280	3	392do.....	1901	38 40
April 7, 1891	Frank Leuszler.....	Crockett.....	640	3	393do.....	1901	19 20
April 7, 1891	J. C. Smith.....	Crockett.....	7,040	3	402do.....	1901	211 20
April 7, 1891	J. C. Smith.....	Crockett.....	1,920	3	402do.....	1901	57 60
April 29, 1891	J. C. Smith.....	Crockett.....	3,840	3	403do.....	1901	115 20

UNIVERSITY OF TEXAS.

Statement of University Lands Leased—continued.

Date.	Lessee.	County.	Acres.	Ledger.	Page.	Time.	Expires.	Annual rental.
April 29, 1891	J. A. Rouse	Crockett and Schleicher	1,280	3	404	10 years...	1901	\$38 40
April 29, 1891	H. Maudslay	Crockett	8,000	3	409	do	1901	240 00
May 8, 1891	Rouse & Ferguson	Crockett and Schleicher	3,200	3	409	do	1901	96 00
May 8, 1891	Davis & Elliott	Schleicher	3,840	3	413	5 years ..	1898	115 00
May 8, 1891	Davis & Elliott	Schleicher	640	3	413	do	1898	19 25
Feb. 26, 1891	A. G. Anderson	Tom Green	3,200	3	416	10 years...	1901	96 00
Mar. 20, 1891	A. G. Anderson	Tom Green	5,760	3	416	do	1901	172 80
Jan. 30, 1891	T. J. Mullinix	Upton	640	3	417	5 years...	1898	19 20
April 17, 1891	Sutz Bros	Tom Green and Crockett	4,480	3		10 years...	1901	134 40
April 17, 1891	Scharbauer & Dunn	Crockett	2,880	3		do	1901	86 40
			539,860					

Recapitulation.

Amount (acres) reported December 13, 1890	352,160
Statement No. 1	113,600
Statement No. 2	73,690
Total	539,860
Price08c.
Annual rental	\$16,180 80

Supplemental Report.

TREASURY DEPARTMENT,
AUSTIN, TEXAS, June 16, 1891.

Dr. T. D. Wooten, President Board of Regents:

DEAR SIR—Complying with your request of even date herewith, I beg to hand you an additional statement of University lands leased, as appears from the records of this Department.

Total acres leased, 567,200, amounting to an annual payment of \$17,016.00.

Very respectfully,

W. B. WORTHAM, Treasurer.

Statement of University Lands Leased.

Date.	Lessee.	County.	Acres	Ledger.	Page.	Time.	Expires.	Annual payment.
May 8, 1891	Wyatt Anderson.....	Schleicher.....	2,580	3	433	10 years...	1901	\$76 80
May 21, 1891	J. A. Rouse.....	Schleicher.....	640	3	435	... do.....	1901	19 20
May 8, 1891	R. L. Dameron.....	Schleicher.....	1,230	3	438	... do.....	1901	33 40
April 29, 1891	J. W. Hackney.....	Crockett.....	10,240	3	438	... do.....	1901	307 20
June 4, 1891	John Perry.....	Crockett.....	13,440	3	439	... do.....	1901	403 20
May 8, 1891	M. S. Westbrook.....	Crockett.....	1,280	3	439	... do.....	1901	33 40
May 8, 1891	F. W. Cochran.....	Schleicher.....	3,200	3	447	... do.....	1901	96 00
			32,640					

Recapitulation.

Reported May 22, 1891.....	539,360
Reported June 16, 1891.....	32,640
	572,000
Canceled by Commissioner June 1, 1891—	
June 8, 1890, H. Maudslay.....	3,200
June 8, 1890, H. Schroder.....	1,600
	4,800
	567,200
	.00c.
Total.....	\$17,016 00

EXHIBIT G.
Treasurer's Report—Statement of University Lands.

AUSTIN, TEXAS, May 19, 1892.

Date.	Lessee.	County.	Acres.	Ledger.	Page.	Time.	Expires.	Annual payment.
May 21, 1891	Arthur G. Anderson.....	Tom Green	14,720	3	540	10 years	1901	\$441 60
July 31, 1891	Simon Poll.....	Crockett	640	3	545	do.....	1901	19 20
Sept. 1, 1891	Walter Gresham.....	Schleicher	6,400	3	572	do.....	1901	192 00
Mar. 16, 1891	Frank Ingham.....	Crockett	4,480	3	576	do.....	1901	184 40
Oct. 13, 1891	W. L. Aldwell.....	Irion	320	3	587	do.....	1901	9 60
Oct. 26, 1891	John Ferry.....	Crockett	24,960	3	592	do.....	1901	748 80
Nov. 13, 1891	J. C. Smith.....	Crockett	1,920	3	623	do.....	1901	57 60
Oct. 30, 1891	J. E. Gardner.....	Tom Green	7,040	3	626	do.....	1901	211 20
Oct. 22, 1891	G. W. Green.....	Tom Green	640	3	640	do.....	1901	19 20
Nov. 13, 1891	F. W. Cochran.....	Crockett	4,480	4	2	do.....	1901	184 40
Nov. 13, 1891	S. D. Carter.....	Crockett	640	4	9	do.....	1901	19 20
Nov. 27, 1891	R. B. Harlan.....	Ward	640	4	11	5 years	1896	19 20
Dec. 21, 1891	W. B. Sanderson.....	Crockett, Upton and Tom Green	21,120	4	25	10 years	1901	633 60
Jan. 6, 1892	J. A. Livingston.....	Pecos	640	4	38	5 years	1897	19 20
Jan. 4, 1892	N. T. Wilson.....	Pecos	3,840	4	48	10 years	1902	115 20
Jan. 4, 1892	J. W. Murphy.....	Crockett	2,560	4	60	do.....	1902	76 80
Feb. 10, 1892	W. B. Sanderson.....	Crockett	640	4	74	do.....	1902	19 20
Sept. 26, 1891	J. W. Friend.....	Crockett	1,280	4	75	do.....	1901	38 40
Feb. 6, 1892	D. D. Carter.....	Crockett	1,280	4	77	do.....	1902	38 40
Mar. 5, 1892	J. F. Miller.....	Crockett	640	4	85	do.....	1902	19 20
Mar. 18, 1892	W. M. Allen.....	Winkler	1,280	4	98	5 years	1897	38 40
Mar. 5, 1892	S. C. Markland.....	Crockett	1,920	4	98	10 years	1902	57 60
April 1, 1892	Westbrook Bros., Rhodes & Ogle	Irion and Tom Green	1,280	4	125	5 years	1897	38 40
April 1, 1892	Westbrook Bros., Rhodes & Ogle	Irion	640	4	8,715	10 years	1902	19 20
April 18, 1892	C. W. Wells.....	Andrews, Dawson, Gaines and Martin	35,200	4	8,729	do.....	1902	1056 00
Mar. 5, 1892	Thos. L. des Landes.....	Crockett	1,920	4	8,767	do.....	1902	57 60
May 5, 1892	J. M. Livingston.....	Pecos	5,120	4	8,769	5 years	1897	153 60
			146,240					

Recapitulation.

Reported August 22, 1891.....	604,640 acres
From Statement No. 1.....	98,880 acres
From Statement No. 2.....	47,860 acres
	750,880 acres
Less from Statement No. 3.....	88,000 acres
	662,880 acres
Price per acre.....	3 cents
Annual payment.....	\$19,886 40

Cancellations and Forfeitures.

Date.	Lessee.	County.	Acres.	Ledger.	Page.	Time.	
April 13, 1888	C. W. Wells	Andrews	7,680	1	252	5 years	Canceled April 14, 1892.
Sept. 25, 1889	B. W. Hocker	Winkler	640	2	212 do.....	Forfeited, second payment
Nov. 15, 1889	M. S. Westbrook	Crockett	640	2	253 do.....	Forfeited, third payment.
Jan. 8, 1890	Henry Maudslay	Crockett	3,200	2	324 do.....	Forfeited, second payment
Jan. 8, 1890	H. Schroeder	Crockett	1,600	2 do.....	Forfeited, second payment
June 21, 1890	J. W. Glasscock	Crockett	1,280	2	559	10 years	Forfeited, second payment
Aug. 15, 1890	J. Forbis	Crockett	1,280	2	611 do.....	Forfeited, second payment
Aug. 15, 1890	Mrs. M. Barnett	Crockett	640	2	611 do.....	Forfeited, second payment
Aug. 20, 1890	J. A. Rouse	Schleicher	640	3	28	5 years	Canceled, prior lease.
Nov. 22, 1890	Henry Schroeder	Tom Green	640	3	222	10 years	Forfeited, second payment
Nov. 12, 1890	M. M. Blocker	Crockett	3,200	3	256 do.....	Forfeited, second payment
Nov. 12, 1890	Cochran Bros.	Crockett	10,240	3	280 do.....	Forfeited, second payment
Feb. 18, 1891	Consolidated Cattle and Land Company.	Andrews, Dawson, Gaines and Martin ..	56,320	3	350 do.....	Forfeited, second payment
			88,000				

EXHIBIT H.

TREASURY DEPARTMENT,
AUSTIN, TEXAS, September 13, 1892.

Dr. T. D. Wooten, President Board of Regents, Austin:

DEAR SIR—Complying with your request, inclosed herein please find a statement of University lands leased and canceled since my last report, May 19, 1892.

Respectfully,

W. B. WORTHAM, Treasurer.

Statement of University Lands.

Date.	Lessee.	County.	Acres.	Ledger.	Page.	Time.	Expires.	Annual payment.
Mar. 14, 1892	E. R. Jackson	Crockett	640	4	151	10 years...	1902	\$19 20
Mar. 26, 1892	E. R. Jackson	Crockett	1,230	4	161	do	1902	38 40
April 13, 1892	Westbrook & Rhodes	Irion	1,920	4	171	do	1902	57 60
June 11, 1892	W. D. Parker	Crockett	1,250	4	183	do	1902	38 40
July 6, 1892	Wooten & Hinde	Irion, Crockett and Schleicher	3,320	4	236	do	1902	249 60
July 25, 1892	W. E. Murphy	Crockett	4,480	Rept	9307	do	1902	134 40
July 26, 1892	Jerry C. White	Tom Green	1,230	Rept	9384	do	1902	38 40
			19,200					
	Reported May 19, 1892.....		662,880					
	Less cancellations.....		682,080					
			6,400					
			675,680					
			.08c					
	Annual payment.....		\$20,270 40					

Cancellations.

Date.	Lessee.	County.	Acres.	Ledger.	Page.	Time.	
Mar. 6, 1890	W. N. Elliott.....	Schleicher	5,760	2	391	10 years ...	Canceled by Commissioner
May 5, 1890	Jack Davis	Schleicher	640	2	503	10 years ...	Canceled by Commissioner
			6,400				

EXHIBIT I.

TREASURY DEPARTMENT,
AUSTIN, TEXAS, December 10, 1892.

Dr. T. D. Wooten, President Board of Regents, Austin, Texas:

DEAR SIR—Complying with your request of the 9th inst., herewith, I beg to hand you statements of University lands leased since the last report, also cancellation of leases.

Very respectfully,

W. B. WORTHAM,
Treasurer.

Statement of University Lands.

Date.	Lessee.	County.	Acres.	Ledger.	Page.	Time.	Expires.	Annual payment.
Oct. 1, 1892	L. P. Hinde.....	Schleicher.....	1,280	4	329	10 years...	1902	\$38 40
Sept. 26, 1892	E. R. Jackson.....	Crockett.....	61,280	4	336	do.....	1902	1,838 40
Oct. 22, 1892	N. T. Wilson.....	Pecos.....	2,560	4	353	do.....	1902	76 80
Oct. 27, 1892	M. Half & Bro.....	Upton.....	1,920	4	397	5 years.....	1897	57 60
Oct. 28, 1892	B. Holloway.....	Andrews.....	2,560	4	375	5 years.....	1897	76 80
Oct. 28, 1892	H. Schroeder.....	Tom Green.....	1,280	4	377	10 years.....	1902	38 40
Oct. 28, 1892	C. A. Yoas.....	Crockett.....	1,280	4	388	do.....	1902	38 40
Oct. 27, 1892	C. A. Yoas.....	Crockett.....	1,920	4	388	do.....	1902	57 60
Oct. 26, 1892	J. H. Lindley.....	Tom Green.....	640	Rept	10,001	do.....	1902	19 20
Mar. 1, 1892	Ingham & Son.....	Crockett.....	4,480	Rept	10,016	do.....	1902	134 40
Oct. 27, 1892	E. R. Jackson.....	Crockett.....	1,920	Rept	10,040	do.....	1902	57 60
			81,120					
	Balance reported leased September 13, 1892.....		675,680					
			756,800					
	Less canceled.....		71,520					
	In force.....		685,280					
			.08c					
			\$20,558 40					

Cancellations.

Date.	Lessee.	County.	Acres.	Ledger.	Page.	Time.	
July 24, 1890	E. R. Jackson.....	Crockett.....	55,520	2	609	10 years...	Canceled by Commissioner
Sept. 3, 1890	E. R. Jackson.....	Crockett.....	5,120	3	73	10 years....	Canceled by Commissioner
May 5, 1891	Davis & Elliott.....	Schleicher.....	4,480	3	413	5 years....	Canceled by Commissioner
Mar. 20, 1891	A. G. Anderson.....	Tom Green.....	5,760	3	416	10 years....	Canceled by Commissioner
July 17, 1891	H. Schroeder.....	Tom Green.....	640	3	509	10 years....	Canceled by Commissioner
			71,520				

EXHIBIT J.

TREASURY DEPARTMENT,
AUSTIN, TEXAS, December 19, 1892.

Dr. T. D. Wooten, President Board of Regents, Austin:

DEAR SIR—Complying with your request of the 17th inst., I hand you herewith statements showing:

First. Land notes held for the State University; and

Second. Amounts received from the sale of University lands since November 30, 1890.

Respectfully,

W. B. WORTHAM,
Treasurer.

*Statement of University land accounts sold under the Acts of 1874, 1879 and 1881,
10 per cent.*

Total amount of unpaid principal..... \$13,996 53

*Statement of University lands sold under the Acts of 1883, 1887, 1889 and 1891,
5 per cent.*

Total amount of unpaid principal..... \$47,718 19

*Statement of amounts, Principal and Interest, received from the sale of University
Lands since November 30, 1890.*

	Interest.	Principal.
December, 1890.....	\$177 06	\$88 47
January, 1891.....	3 76	37 63
February, 1891.....	215 17	146 16
March, 1891.....	109 96	5 00
April, 1891.....	260 75	400 73
May, 1891.....	42 56	323 95
June, 1891.....	189 72	70 23
July, 1891.....	1,299 30	96 38
August, 1891.....	500 13	69 21
September, 1891.....	58 90	50 50
October, 1891.....	121 02	59 13
November, 1891.....	57 02	199 03
December, 1891.....	279 92	545 13
January, 1892.....	413 33	41 65
February, 1892.....	196 76	5 20
March, 1892.....	42 30	24 40
April, 1892.....	58 54	5 96
May, 1892.....	39 57	51 37
June, 1892.....	147 50	6 10
July, 1892.....	805 45	266 83
August, 1892.....	1,099 62	147 90
September, 1892.....	55 50	46 67
October, 1892.....	233 03	259 08
November, 1892.....	271 09	67 42
Total.....	\$6,677 96	\$3,014 12

EXHIBIT K.

TREASURY DEPARTMENT,
AUSTIN, TEXAS, December 12, 1892.

T. D. Wooten, *President Board of Regents, University of Texas:*

DEAR SIR—Herewith find statement showing the amount, rate per cent of interest, etc., of State bonds to the credit of permanent University fund, on the first day of December, 1892.

Respectfully,

W. B. WORTHAM
Treasurer.

Statement showing the Amount, Rate per cent of Interest, etc., of State Bonds to the Credit of Permanent University Fund on the 1st day of December, 1892.

Date of issue.	Time to run.	Rate, per cent.	When interest is payable.	When bonds are due.	Amount of annual interest.	Amount of bonds.
Sept. 1, 1870	40 years....	7	March and September...	1910	\$980 00	\$14,000 00
Mar. 1, 1872	20 years....	6	March and September...	1892	630 00	10,500 00
Jan. 1, 1879	30 years....	6	January and July.....	1909	1,550 00	31,000 00
July 1, 1879	30 years....	5	January and July.....	1909	2,220 00	44,400 00
April 1, 1872	20 years....	7	January and July.....	1892	700 00	10,000 00
April 1, 1872	20 years....	7	January and July.....	1892	2,660 00	38,000 00
April 27, 1874	30 years....	7	January and July.....	1904	2,520 00	36,000 00
July 1, 1876	30 years....	6	January and July.....	1906	9,900 00	165,000 00
Mar. 1, 1872	20 years....	6	March and September...	1892	90 00	1,500 00
April 1, 1879	30 years....	5	January and July.....	1909	4,660 00	93,200 00
Feb. 26, 1885	5 years....	6	July.....	1890	120 00	2,000 00
Nov. 11, 1890	30 years....	5	March and September...	1920	1,000 00	20,000 00
Aug. 31, 1891	30 years....	5	March and September...	1920	95 00	1,900 00
July 1, 1879	20 years....	4	January.....	1899	33 60	840 00
Sept. 1, 1870	40 years....	7	March and September...	1910	840 00	12,000 00
Mar. 1, 1874	30 years....	7	January and July.....	1904	70 00	1,000 00
April 1, 1872	20 years....	7	January and July.....	1892	6,300 00	90,000 00
					\$34,368 60	\$571,340 00

EXHIBIT L.

FACULTY OF THE UNIVERSITY.*

Chairman of the Faculty, and Professor of English,
LESLIE WAGGENER, M. A., LL. D.,
A. B., Harvard, '61.

Professor of Law,
O. M. ROBERTS, LL. D.,
M. A., University of Alabama.

Professor of Law,
ROBERT S. GOULD, LL. D.,
M. A., University of Alabama.

Professor of Mental and Moral Philosophy and of Political Science,
ROBERT L. DABNEY, D. D., LL. D.,
M. A., University of Virginia.

Professor of Chemistry,
EDGAR EVERHART,
M. A., Racine; Ph. D., Freiburg.

* Professors are arranged in the order of their appointment.

UNIVERSITY OF TEXAS.

Professor of Pure Mathematics,
GEORGE BRUCE HALSTED,
 M. A., Princeton ; Ph. D., Johns Hopkins.

Associate Professor of Physics,
ALEXANDER MACFARLANE, LL. D.,
 M. A., D. Sc., Edinburgh, F. R. S. E.

Associate Professor of History,
GEORGE P. GARRISON,
 L. A., University of Edinburgh.

Associate Professor of Applied Mathematics,
THOMAS U. TAYLOR,
 C. E., University of Virginia.

Associate Professor of Latin,
THOMAS FITZ-HUGH,
 M. A., University of Virginia.

Associate Professor of Geology,
FREDERIC W. SIMONDS,
 B. S., M. S., Cornell ; Ph. D., Syracuse.

Adjunct Professor of English,
MORGAN CALLAWAY, JR.,
 M. A., Emory ; Ph. D., Johns Hopkins.

Lecturer on Nervous and Mental Diseases,
ALLEN J. SMITH, A. M., M. D.

Lecturer on Diseases of the Chest,
EDWARD RANDALL, M. D.

Lecturer on Diseases of the Skin,
R. W. KNOX, M. D.

Lecturer on Diseases of Children,
H. P. COOKE, M. D.

Lecturer on Medical Jurisprudence,
T. J. BALLINGER, LL. B.

Tutor in Chemistry,
J. R. BAILEY,
 A. B., University of Texas.

Tutor in Pure Mathematics,
H. Y. BENEDICT.

Fellow in Physics,
G. P. PIERCE.

Fellow in History,
L. G. BUGBEE.

Fellow in Latin,
J. F. ETTER.

Lady Assistant,
MRS. H. M. KIRBY.

Proctor and Librarian,
JAMES B. CLARK.

Adjunct Professor of Mental and Moral Philosophy and of Political Science,
WALTER LEFEVRE,
M. A., University of Virginia; Ph. D., Heidelberg.

Adjunct Professor of Teutonic Languages,
SYLVESTER PRIMER,
A. B., Harvard; Ph. D., Strassburg.

Professor of Pedagogy,
JOSEPH BALDWIN, LL. D.,
M. A., Bethany.

Professor of Greek,
HAROLD N. FOWLER,
Ph. D., Bonn.

Dean of the Medical Faculty, and Professor of Obstetrics and Gynecology,
J. F. Y. PAINE, M. D.

Professor of the Principles and Practice of Medicine and of Clinical Medicine,
H. A. WEST, M. D.

Professor of Materia Medica and Therapeutics,
EDWARD RANDALL, M. D.

Professor of Anatomy,
WILLIAM KEILLER, F. R. C. S., Ed.

Professor of Physiology and Hygiene,
A. G. CLOPTON, M. D.

Professor of Chemistry and Toxicology,
S. M. MORRIS, M. D.

Professor of Pathology,
ALLEN J. SMITH, A. M., M. D.

Professor of Surgery,
JAMES E THOMPSON, F. R. C. S., Lond.

Assistant Professor of Biology,
CHARLES L. EDWARDS,
B. S., M. A., University of Indiana; Ph. D., Leipzig.

Tutor in French,
J. MAGNENAT.

Tutor in German,
JESSIE ANDREWS,
B. Lit., University of Texas.

Instructor in Elocution,
L. R. HAMBERLIN, A. B.

Demonstrator of Anatomy,
GEORGE H. LEE, M. D.

Lecturer on Diseases of the Eye, Ear, Throat and Nose,
R. C. HODGES, M. D.

EXHIBIT M.

BILL OF FARE, BRACKENRIDGE HALL, DECEMBER, 1892.

BREAKFAST.

	Cents.
Oatmeal	3
Steak	4
Sausage	4
Ham	4
French fried potatoes	3
Milk toast	3
Biscuit	3
Batters	3
Doughnuts	3
Peach, apple or strawberry pie	3
Sweet milk	3
Coffee	3
Syrup	3
Preserves	3
Queen bread	2
Dairy butter	2
Cheese	3

DINNER.

Velasco, 1/2 dozen raw	7
Mock turtle soup	4
Gulf pike, drawn butter sauce	5
Trout, anchovy sauce	5
Mixed pickle	3
Chowchow	3
Roast turkey, cranberries	5
Roast mutton with capers	4
Roast beef with horse radish	4
Fat shoat with yams	4
Oyster salad	3
Caper salad	3
Mashed potatoes	3
Yams creole	3
Summer squash	3
Lima beans	3
Creamed turnips	3
Gooseberry roll	3
Orange pudding	3
Orange cream pie	3
White grape pie	3
Lemon cream puff	2
Chocolate layer cake	3
Silver sponge cake	3
Vanilla ice cream	4
Select oranges	4
California grapes	3
Banana	3
Pecans	3
Sweet milk	3
Coffee	3
Butter	2
Corn bread	2
Queen bread	2

SUPPER.

Cold roast	3
Codfish balls	3
Ham	4

Baked hash	3
Breaded veal chop	4
Rice	3
Fresh rolls	3
Corn batters	3
Fried yams	3
Stewed tomatoes	3
Layer cake	3
Doughnuts	3
Apricot, quince, or blackberry pie	3
An orange	3
One large banana	3
Chocolate	3
Sweet milk	3
Coffee	3
Butter	2
Crackers	1
Queen or Rye bread	2
Syrup	3
Preserves	3
Stewed apples	3

EXHIBIT N.

UNIVERSITY OF TEXAS,
AUSTIN, Dec. 27, 1892.

Dr. T. D. Wooten, President of the Board of Regents:

DEAR SIR—As Secretary of the Library Committee of the Faculty, I have the honor of submitting to you a tabular statement of the expenditure, up to date, of the two five-thousand-dollar appropriations for the University Library. Those items that are marked with a star (*) are estimated.

	Apportionment.	Expended.	Outstanding Orders.	Balance.
For Catalogue	\$400 00	\$377 00	\$23 00
Freight	200 00	195 44		\$4 56
Binding	500 00	318 00	*150 00	*32 00
Periodicals	700 00	324 73	*350 00	*25 27
General and Reference Library	2,407 00	1,753 74	*100 00	*583 26
Law	396 42 6-7	360 72	35 70	00 6-7
Chemistry	407 42 6-7	406 64		78 6-7
Modern Languages	407 42 6-7	348 02	59 40	00 6-7
Greek	407 42 6-7	280 39	127 03	00 6-7
Philosophy and Political Economy	618 42 6-7	570 41	48 01	00 6-7
Physics	407 42 6-7	268 12	139 30	00 6-7
Pure Mathematics	407 42 6-7	403 38	3 50	54 6-7
Applied Mathematics	407 42 6-7	385 03	22 39	00 6-7
Latin	407 42 6-7	407 42		00 6-7
History	407 42 6-7	407 42		00 6-7
Geology	407 42 6-7	320 74	86 68	00 6-7
Pedagogy	196 42 6-7	82 35	*50 00	*64 07 6-7
Biology	196 42 6-7	196 42		00 6-7
English Literature and Philology	618 42 6-7	472 75	*140 00	*5 67 6-7
Reserve Fund	100 00	95 30		4 70
Totals	\$10,000 00	\$7,974 02	\$1,335 01	\$690 97

Respectfully,

WALTER LEFEVRE.

EXHIBIT O.

A MARINE STATION OF BIOLOGY.

In the domain of biology all living things, plants and animals are distributed on the land, in fresh water, and in the sea. It is highly important that all the forms thus differently located should be considered, both in relation to a knowledge of their form and function, and also as of practical benefit or injury to man. In the biological laboratories of the State University, with their properly equipped tables and aquaria, the land and fresh water forms may be studied. For the investigation of the many most interesting plants and animals found in the sea, a station favorably located at the very home of these forms is necessary. In the laboratories of this marine biological station problems relating to the embryology and the adult anatomy of representatives of all classes of animals and of many groups of plants may be studied. In addition, that important range of subjects in economic biology of vast moment to the welfare of the people, can be investigated here.

Such, for instance, is the matter of oyster culture, in which correct methods, founded upon experimental knowledge, are most important. The embryonic oyster, after hatching from the egg, is provided with a ring of whip-like processes placed in front of the mouth, by means of which, when rapidly lashed, it swims about. Thus the millions of little oysters, as they develop and grow in size, and form protecting shells, are distributed far and wide. Then the swimming apparatus is lost and the bivalve, although yet very small, settles down upon some hard shell or other firm substance projecting above the mud. If at this stage no proper resting place be found, the little oyster sinks into the mud and is buried. The natural resting place of the young oyster is upon the older shells already on the oyster reef, although any hard substance sticking out of the mud will answer the purpose. The greatest oyster industry of the world was formerly in the Chesapeake Bay. Here the oystermen went on year after year removing the oysters, and instead of throwing the shells back into the bay, they were burned for lime. This industry was thus threatened with extinction, when Professor Brooks, who had studied the life history of the oyster in the marine laboratory of the Johns Hopkins University, called the attention of the Legislature of Maryland and the gentlemen of the oyster companies to the facts above cited, and under the direction of biology this important food supply is again increasing in the waters of the Chesapeake. This is only one illustration of how often practical results for the amelioration of mankind follow from the solution of some problem undertaken, in the first instance, for the advancement of science.

The shad, likewise, threatened with extinction, was rescued in the aquaria of the marine stations of the United States Fish Commission. This delicious fish was taken not only for the flesh of the adult, but for the famous roe, to the excellence of which every epicurean who has been, in spring, in the middle Atlantic cities, can testify. It is known to science that the greatest mortality among fishes is during the few weeks after hatching. This is especially true of the shad, for the eggs are laid in inland creeks and countless numbers fail to survive the multitude of enemies in the journey between their birthplace and the sea. So the fish commission built hatcheries, artificially fertilized the roe, and then reared the young until strong enough to shift for themselves, and turned them loose toward the ocean. Each year statistics show not only a great increase in the amount of shad and roe taken, but also in the numbers of the fish returning to spawn.

The coast of the great State of Texas, washed by the tides and currents of that magnificent inland sea, the Gulf of Mexico, offers at the very doors of the State University an unrivaled opportunity for the establishment of a marine station. Strange animals and plants of a fauna and flora but little known, invite the research of the student and investigator. Here, too, is an oyster question, faced by unknown and peculiar perils, anxiously awaiting rescue. Is it the creosote, or the silt, or what is it, that has worked such havoc in the Galveston beds? Then, too, the infant lobster industry must be guarded, and indeed all food producing marine animals and plants must be encouraged to yield nourishment to supply the demands of the ever increasing population of Texas. In no other

place than a properly equipped marine station can these matters for scientific investigation and for the welfare of the general public be attended to.

There must be commodious laboratories with aquaria supplied with running sea water, where the animals and plants to be studied may be kept alive under many and varied conditions. Tables, with dissecting instruments and microscopes to reveal the wonderful organizations of forms, from the highest vertebrates to the bits of jelly-like protoplasm constituting the simplest plants and animals. Sailboats and rowboats, with townets for the collection of shallow water forms within the bay; and a steamer, with dredges, tangles, etc., for the exploration of the deeper waters of the Gulf. Thus can be established in Texas a great marine station, vying with those of England, Germany, France, Italy and Austria, and also with those of the Johns Hopkins, Harvard, Pennsylvania, Chicago and Stanford Universities, and of the United States Fish Commission. Opportunities for study and research may be offered the students of Texas, and investigators from abroad attracted to our midst. The lovers of the oyster, the crab, the lobster, the shrimp, and of all the delicious fish that swim to our shores—and where in Texas are they not?—may here find the friend in need.

It is recommended that the present Galveston quarantine station and the land surrounding it, now reserved by the State, being of no further use to the quarantine department, be assigned by the State to the University of Texas, for the purposes of a Marine Biological Station.

Further, that the sum of \$5000 be appropriated for the equipment and current expenses of such Marine Biological Station, the estimate being based upon the following items:

Steam launch	\$3,000 00
Sailboat.....	400 00
Rowboats	100 00
Aquaria.....	300 00
Tank and pump for salt water	200 00
Tables and woodwork	200 00
Net, dredges, and other collecting apparatus.....	400 00
Current expenses.....	400 00
	<hr/>
	\$5,000 00

There are a number of small things and some indefinite expenses, like help, coal, etc., which can be covered by the last item.

In conclusion, it is recommended that the Marine Biological Station be constituted a part of the School of Biology of the University of Texas, and that the professor in charge of said school be made the Director of the Marine Biological Station.

CHARLES L. EDWARDS,
Professor of Biology.

EXHIBIT P.

Table of Equipment of School of Applied Mathematics in Various Institutions.

Institution.	Levels.	Transits.	Compasses.	Plane Tables.	Sextants.	Testing Machines.	Cement Tester.
Vanderbilt.....	3	2	3	1	One 52,000 pounds..	One 1,000 pounds.
Lehigh (Pa.).....	7	11	3	1	Three large ones....	One 1,000 pounds.
University of Virginia.....	2	2	2	1	1	One 100,000 pounds.	One 1,000 pounds.
Washington University.....	2	3	2	1	1	One 100,000 pounds.	One 1,000 pounds.
Washington and Lee.....
A. & M. College, Texas.....	5	3	3	1	1	One 20,000 pounds..	One 1,000 pounds.
University of Texas.....	1	1	2	One 10,000 pounds..
Borrowed this fall.....	1	1	1

EXHIBIT Q.

For Support and Maintenance of Medical Branch State University for Year 1891 and 1892.

92

UNIVERSITY OF TEXAS.

		Warrant No.	Amount.			Amount.
Sept. 18, 1891	T. D. Wooten et al	55	\$312 05	April 16, 1891	By appropriation.....	\$22,000 00
Nov. 11, 1891	J. P. Johnson et al	451	405 00		amount transferred from equipment Medical	
Nov. 13, 1891	Ed Randall et al	508	2,999 98		Branch	542 05
Dec. 5, 1891	S. M. Morris et al	650	3,554 98	April 16, 1891	appropriation.....	22,000 00
Jan. 6, 1892	Dr. J. E. Thompson et al	5841	3,174 98			
Feb. 4, 1892	J. F. Y. Paine et al	7045	3,174 98			
Feb. 29, 1892	J. F. Y. Paine et al	8260	3,174 98			
April 1, 1892	J. F. Y. Paine et al	9780	2,909 27			
April 25, 1892	J. F. Y. Paine et al	11142	3,460 82			
May 31, 1892	J. P. Johnson et al	13052	175 00			
July 9, 1892	Jno. Hooper et al	14899	175 00			
Aug. 15, 1892	J. P. Johnson et al	16152	175 00			
Sept. 9, 1892	J. P. Johnson et al	383	175 00			
Oct. 8, 1892	J. P. Johnson et al	1486	175 00			
Nov. 7, 1892	A. J. Smith et al	2671	4,535 00			
Dec. 2, 1892	A. J. Smith et al	3435	4,535 00			
Dec. 30, 1892	Balance		11,630 01			
			\$44,542 05			\$44,542 05

Amounts Disbursed for Equipment of the Medical Branch of the State University for the Years 1891 and 1892.

		Warrant No.				Amount.
July 13, 1891	N. J. Clayton & Co.....	2716	\$540 08	April 16, 1891	By appropriation.....	\$20,000 00
Aug. 7, 1891	G. M. Guinard & Co. et al.....	2854	300 00		By deposit warrant No. 1414.....	7 80
Sept. 16, 1891	N. J. Clayton et al.....	50	1,512 55			
Oct. 1, 1891	Cullen & Tickler et al.....	81	480 87			
Oct. 3, 1891	W. F. Cookley et al.....	344	3,911 06			
Nov. 11, 1891	J. W. Byrne et al.....	450	1,446 80			
Nov. 13, 1891	Elmer & Amend.....	509	839 98			
Nov. 13, 1891	W. F. Cookley.....	510	1,000 00			
Nov. 20, 1891	J. Tuerhen.....	566	246 71			
Nov. 21, 1891	Thompson & Ohmstede.....	570	34 90			
Dec. 5, 1891	The Goss Heating and Plumbing Company..	649	1,522 60			
	J. F. Smith & Bro.....	651	430 22			
Dec. 10, 1891	L. S. Graus & Son.....	751	1,900 78			
Dec. 23, 1891	N. J. Clayton & Co.....	5381	1,508 00			
Dec. 29, 1891	Dan McCormick et al.....	5361	1,534 69			
Feb. 4, 1892	Thompson & Ohmstede et al.....	7044	894 07			
Feb. 6, 1892	Clarke & Courte et al.....	7225	147 00			
Feb. 23, 1892	J. P. Boone et al.....	7873	80 92			
Feb. 25, 1892	N. J. Clayton & Co.....	7961	3,725 00			
Feb. 27, 1892	W. F. Cooke.....	8017	300 00			
Feb. 27, 1892	J. J. Tobin.....	8053	10 45			
Feb. 29, 1892	N. J. Clayton & Co. et al.....	8259	1,777 54			
Feb. 29, 1892	Aug. Baumbach.....	8264	300 00			
April 1, 1892	J. P. Johnson et al.....	9779	77 38			
April 26, 1892	Elmer & Amend.....	11143	418 63			
April 29, 1892	W. F. Cooke.....	11217	11 25			
May 31, 1892	T. C. Thompson et al.....	13053	549 13			
July 9, 1892	Ben C. Jones et al.....	14900	303 80			
July 15, 1892	W. H. Sinclair et al.....	15031	13 50			
Aug. 6, 1892	Hy Hutchings.....	16180	686 73			
Sept. 9, 1892	Galveston Gas Company et al.....	384	223 80			
Oct. 8, 1892	J. E. Hooper et al.....	1485	489 22			
Nov. 7, 1892	T. W. Howard et al.....	2672	916 72			
Dec. 2, 1892	C. W. Preston et al.....	3436	568 96			
Dec. 10, 1892	J. E. Thompson.....	3872	92 20			
April 1, 1892	To amount transferred to support and main- tenance.....		542 05			
Dec. 30, 1892	To balance on hand.....		660 71			
			\$20,007 80			\$20,007 80

