CACTUS

1945

2108947374
-F-LD 5338 C2378 V.52 1944/45
MAIN

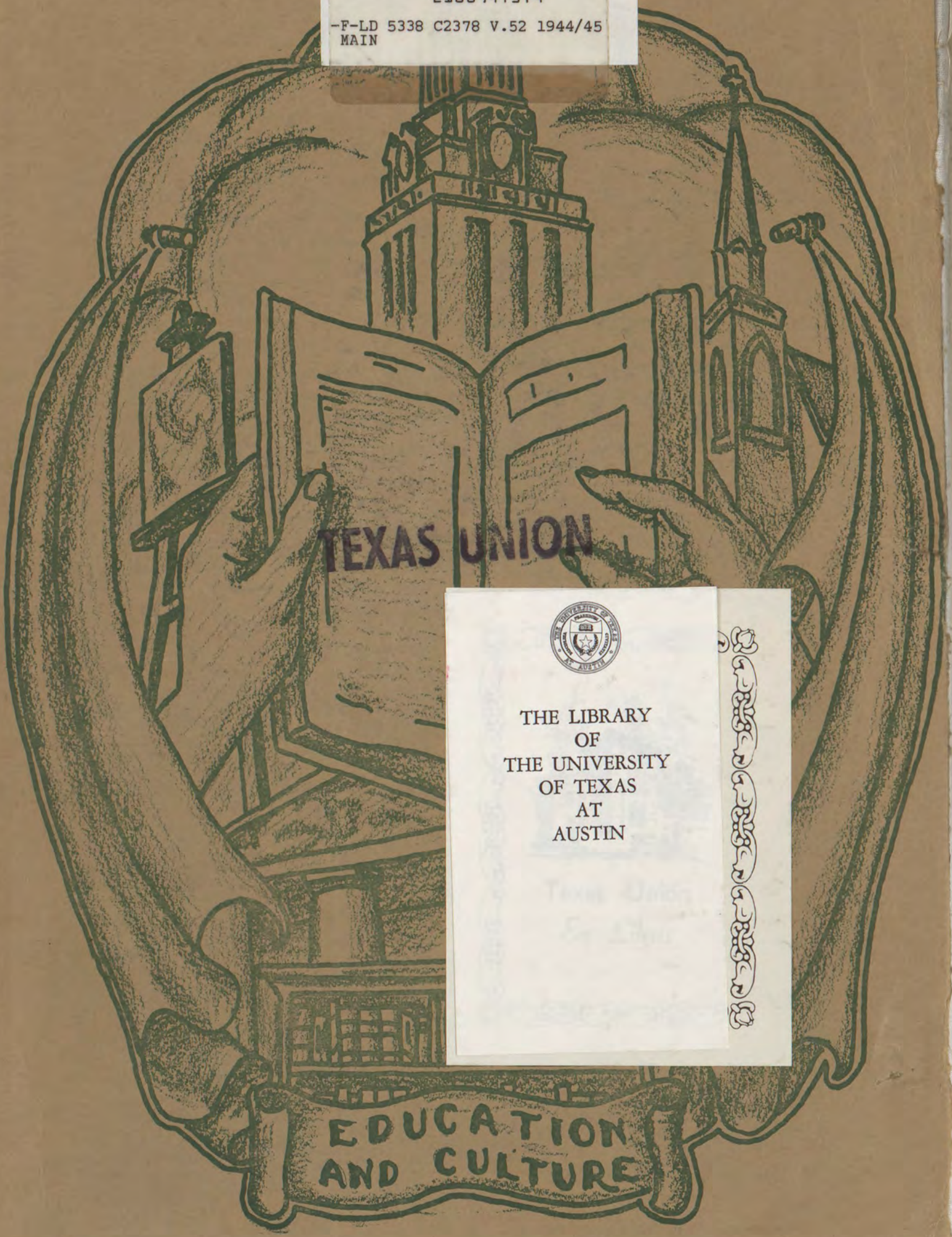

THE LIBRARY
OF
THE UNIVERSITY
OF TEXAS
AT
AUSTIN

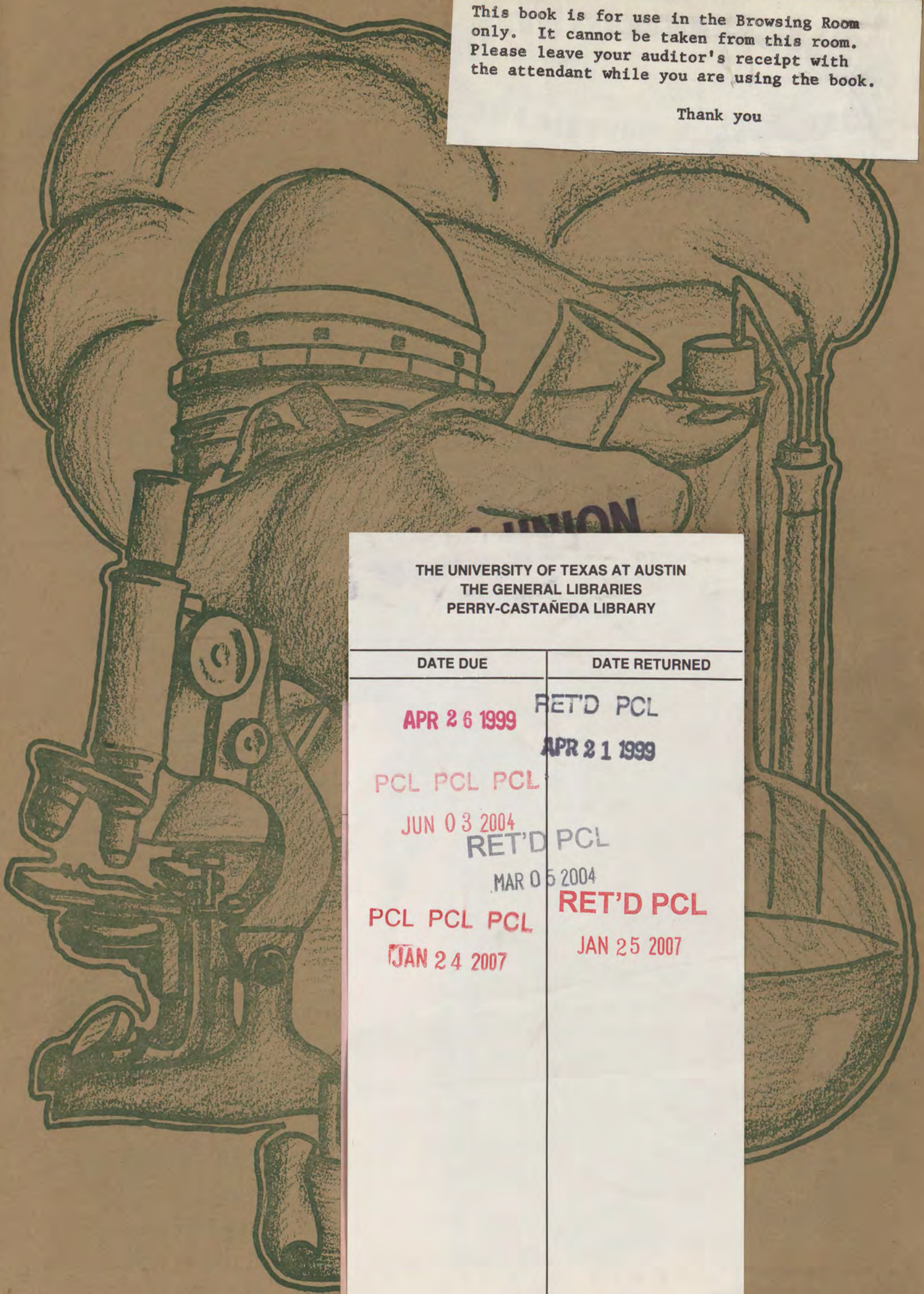

This book is for use in the Browsing Room only. It cannot be taken from this room. Please leave your auditor's receipt with the attendant while you are using the book.

Thank you

THE UNIVERSITY OF TEXAS AT AUSTIN
THE GENERAL LIBRARIES
PERRY-CASTAÑEDA LIBRARY

DATE DUE	DATE RETURNED
APR 26 1999	RET'D PCL APR 21 1999
PCL PCL PCL JUN 03 2004	RET'D PCL MAR 05 2004
PCL PCL PCL JAN 24 2007	RET'D PCL JAN 25 2007

THE 1945 CACTUS

PUBLISHED BY TEXAS STUDENT PUBLICATIONS, INC.

WILLIAM B. FERGUSON, Editor-in-Chief
SUZANNE THOMASON, Associate Editor
FRANKIE WELBORN, Production Manager
MARY CATHERINE QUIST, Editorial Assistant

MRS. J. P. CROWE, *Photography*
CHRISTIANSON-LEBERMAN, *Portraits*
WALLACE-DYKE ENGRAVING COMPANY, *Engravers*
GULF PUBLISHING COMPANY, *Printers*

Texas today looks back on one of the most amazing centuries of progress the world has ever known, for it is now one hundred years since that small but surprisingly foresighted group of farmers, ranchers, and soldiers known as the Republic of Texas surrendered their sovereignty to become a member of the United States. There followed that decision an unparalleled era of growth and development in the four main phases of modern civilization—industry, agriculture, science, and culture. Where yesterday there stood but forests, swamps, and vast plains, today one sees great cities, scientifically regulated farms and ranches in ever-increasing numbers, huge oil-fields, and mighty universities. But we must not fail, blinded by the achievements of the past, to realize the task that yet lies ahead. It was no easy job for our fathers and grandfathers to fashion the incomplete colossus of Texas today. It will be just as difficult for us, the students and soldiers of Texas, to finish the work they have so nobly begun. The world which emerges from the present conflict will be ours to shape. For this reason the 1945 CACTUS is dedicated to no one man, but to the builders of Texas—past, present, and future.

WE WILL REMEMBER

☆ ☆ ☆ ☆ KILLED IN ACTION ☆ ☆ ☆ ☆

JOHN SCOTT ADKINS, Ensign, USN, BA '43
Killed in action in Mediterranean area
RALPH KIRBY ADKINS, Lieutenant, AAF, MA '34
Killed in plane crash
FRED AKIN, Technical Sergeant, USA, '42
Killed in action in Luxembourg
MAYO ALBERT, Captain, USA, MD '40
Killed in action in France
ARCHIE D. ALLEY, JR., Lieutenant, AAF, '42
Died of injuries received in Europe
OLLE LONNIE ALSTON, Lieutenant, USA, BBA '40
Killed in action in France
CHARLES ALTON, Sergeant, AAF, '42
Killed in action in India
ROBERT BURNS AMACKER, Captain, AAF, BBA '40
Killed in plane crash
RALPH TRUITT AMOSS, Major, AAF, '40
Killed in action over Europe. DFC, Air Medal.
WALTER SCOTT AMSLER, JR., Lieutenant, AAF, '42
Killed in accident in India. Air Medal, Oak Leaf Clusters (3), DFC (2)
MARLIN OLMSTED ANDREWS, JR., Lieutenant (jg), USNAF, BBA '39
Killed in action in South Pacific
RAY EDMEN ANGLIN, First Lieutenant, AAF, '42
Died in Australia. DFC, Oak Leaf Cluster
CALVIN THOMAS BALLARD, Captain, AAF, '41
Killed in action over Germany
H. CLYDE BALSLEY, Captain, AAF, '11
Died of heart attack
RICHARD READ BARBER, Lieutenant, AAF '42
Killed in plane crash
FRITZ GRANT BARNES, Ensign, USNAF, '41
Killed in action in South Pacific
LAWRENCE BARNETT, Technical Sergeant, USA, '40
Killed in action in Normandy
DAN RILEY BARNSLEY, JR., Aviation Cadet, AAF, '42
Killed in plane crash
THEODORE BARTON, Lieutenant, AAF, '37
Killed in action in South Pacific. Air Medal
DICK W. BEARD, JR., Lieutenant, AAF, BS '42
Killed in action on Luzon
JAMES CLAUDE BEDDINGFIELD, JR., Lieutenant, AAF, '41
Killed in plane crash
HARRY BUTING BEELER, JR., Captain, AAF, BA '41
Killed in action overseas
MARVIN HENRY BEISEKER, JR., First Lieutenant, AAF, '42
Killed in action over Europe. Air Medal
ARTHUR BERWALD, Major, USA, LLB, '36
Killed in North American Zone of Operations
WILLIAM HORNOR BISHOP, Lieutenant, AAF, '38
Killed in action in Italy. Air Medal, Oak Leaf Cluster
EMMETT FRANKLIN BLAKEMORE, JR., Captain, AAF, '40
Killed in plane crash
WILLIAM ABRAHAM BLOOM, JR., First Lieutenant, AAF
Killed in action over Europe
WAYMAN BONEY BLOUNT, Seaman First Class, USN, '40
Killed in action
JAMES IRVIN BODINE, Seaman Second Class, USN, BBA '37
Killed in action in South Pacific
B. J. BOOKER, Lieutenant, AAF, '42
Killed in action over Germany
CRAWFORD H. BOOTH, Lieutenant Colonel, USA, '14
Died of illness
VAN PEARSON BOSTON, JR., Lieutenant, USA, '43
Killed in action
ZANDEL BOUCHER, Aviation Cadet, AAF, '39
Killed in plane crash
SAMUEL NEWTON BOURLAND, Aviation Cadet, USNAF, '42
Killed in plane crash
CLIFFORD LANE BOYD, Lieutenant, USA, '40
Killed in action in Italy. Silver Star
WARD LUNDY BOYDSTUN, Lieutenant, AAF, BS '41
Killed in action in North Africa
FREDERICK RANDOLPH BREAUX, Lieutenant, USNAF, BBA '41
Killed in action in South Pacific
HAL BARNETT BREAZEALE, Lieutenant, AAF, '37
Killed in action in South Pacific
ROY LEE BRIDGES, First Lieutenant, AAF, '41
Killed in action
ALEX HARWOOD BRITAIN, JR., First Lieutenant, AAF, '42
Killed in plane crash in China
ALBERT SIDNEY BROADFOOT, JR., First Lieutenant, AAF
Killed in plane crash in England. Air Medal, Oak Leaf Clusters (5)
WILLIAM HARRY BROOKS, Captain, AAF, '41
Killed in plane crash in Florida
GEORGE PIERCE BROWN, Lieutenant, USA, LLB '40
Killed in action
JAMES HOMER BROWN, First Lieutenant, AAF, '40
Killed in plane crash
RAYMOND DAVID BROWN, Staff Sergeant, AAF, BBA '39
Killed in action over Germany. DFC, Silver Star
COURTNEY TALLEY BROWNE, First Lieutenant, AAF, '38
Killed in action over Europe
HAL BROWNE, JR., First Lieutenant, AAF, '38
Killed in plane crash
ELTON J. BROWNSHADEL, Lieutenant, AAF, '38
Killed in action in Europe
JOHN REAGEN BROWNING, Corporal, AAF, '43
Killed in action over England
HAL LEE BRUNER, Lieutenant, USA, LLB, '36
Killed in action in France
MARCELLUS DOUGLAS BRYANT, JR., Aviation Cadet, AAF, '42
Killed in plane crash
SHELBY OTHELLO BUCK, Flight Officer, AAF, '40
Killed in action over Europe
GEORGE PAT BUFFINGTON, First Lieutenant, AAF, '41
Killed in plane crash
WILLIAM SCOTT BUSBEE, JR., Lieutenant, AAF, BBA, '41
Killed in plane crash
EDWARD GLENWOOD BUTLER, Lieutenant, AAF, '41
Killed in plane crash in Alaska
GEORGE LITTLE BUTLER, Lieutenant Commander, USN, MD, '34
Killed in action in South Pacific
ROBINSON PAUL BUTLER, Lieutenant (jg), USNAF, '39
Killed in action in South Pacific
CLYDE JACOB CAGLE, Lieutenant, AAF, '42
Killed in plane crash
GEORGE WILLIAM CAGLE, Lieutenant, AAF, '41
Killed in action in New Guinea
WALTER SPOHN CALDWELL, Captain, USA, BA '26, MD '31
Killed in action in Italy
WILLIAM ROBERT CALDWELL, Sergeant, USA, BBA, '39
Killed in action in France
ROBERT PRUITT CAMERON, JR., Lieutenant, AAF, BA '38 LLB '41
Died of injuries received in plane crash in England
ERNEST PETER CAMINER, Private First Class, USA, '43
Killed in action in France
JACK HILL CAMP, Ensign, USN, LLB '39
Killed in action at Midway. Destroyer Escort named for him
WALTER DOUGLASS CAMPBELL, Captain, AAF, MD '20
Killed in plane crash
CECIL JESSE CANTRELL, First Sergeant, USA, '34
Killed in action in Belgium
EARL CAREY, First Lieutenant, AAF, '40
Killed in plane crash in Egypt
OTTIS OLIVER CAREY, Captain, AAF, '40
Killed in action in Asiatic Area. Air Medal
ROSS CARRELL, Lieutenant, AAF, BBA '40
Killed in plane crash
JOHN EDWARD CARRICO, Lieutenant, AAF, MA '33
Died of illness

FREDERICK MUELLER CARRINGTON, Aviation Cadet, AAF, '38
Killed in plane crash
TRUMAN WYNN CARTER, Technical Sergeant, AAF, '41
Killed in plane crash
RAYMOND DUKE CARVER, First Lieutenant, AAF, '36
Killed in plane crash
PETE JOAQUIN CASTILLO, Technical Sergeant, AAF, '42
Killed in action
LEOBERT G. CATTER, Staff Sergeant, AAF, '28
Killed in action over Germany. Air Medal, Oak Leaf Clusters (2)
WELDON DAVIS CAUTHAN, Lieutenant, USN, '40
Killed in action
HARRIS GRAHAM CHENEY, First Lieutenant, AAF, '42
Killed in action over Iwo Jima. Air Medal, Oak Leaf Cluster
JACK CHEVIGNY, Captain, USMC, Football Coach, '36
Killed in action on Iwo Jima
ANDREW LONG CHILTON, Major, AAF, BA '40
Killed in action over Germany. Air Medal, Oak Leaf Cluster
HENRY LAWRENCE CHOVANEC, Lieutenant, AAF, BS '38
Killed in plane crash in South Pacific
ROBERT CARNAL CHURCH, Ensign, USN, '42
Killed in action in South Pacific
JAMES FREEMAN CLARK, JR., Lieutenant, AAF, '42
Killed in plane crash
VIVIAN CLARK, Lieutenant Colonel, USA, '28
Killed in action in France
GROVER LEE CLINE, Private First Class, USA, '42
Killed in action in Belgium
WILLIAM ALEXANDER COCKE, JR., Lieutenant, AAF, '28
Killed in action in Philippines
DAVID HILL COFFMAN, JR., Aviation Cadet, AAF, '42
Killed in plane crash
GERSON COHEN, Corporal, USA, '40
Died of illness
WILLIAM THOMAS COLE, Aviation Cadet, AAF, '42
Died of illness
POWELL BUTLER COMPERE, Sergeant, USA, BA '42
Killed in action in France
JULES JOSEPH CONSTANTIN, First Lieutenant, AAF
Killed in action in Alaska. Silver Star.
JOSEPH BENNETT COOPWOOD, Major, USA, '26
Killed in action in Italy
CHARLES WAYNE COUNTZ, Captain, AAF, '39
Killed in plane crash
JOHN NEWTON COWAN, Ensign, USN, BS '44
Killed in action in Pacific
JACK COWLEY, Signalman Second Class, USN, '37
Killed in action
WILLIAM FRED COX, JR., First Lieutenant, AAF, '39
Killed in action over Europe. DFC, Air Medal, Oak Leaf Cluster
JOE BARTLETT CRANE, First Lieutenant, AAF, '39
Killed in plane crash in Middle East
EDMUND POWELL CRAVENS, JR., Lieutenant (jg), USNAF, BA '40
Killed in plane crash
WILLIAM SEVERNE CRAWFORD, First Lieutenant, AAF, BS '42
Killed in plane crash
BILL L. CRENSHAW, Corporal, USA, '44
Killed in action in France
JAMES B. CROWELL, Private, USA, BA '39
Killed in automobile accident
JAMES WILLIAM CRUTCHER, Ensign, USN, '42
Killed in plane crash
HOLLIE MAX CUMMINGS, First Lieutenant, AAF, MA '37 PhD '42
Killed in plane crash
ROBERT HAMILTON CUYLER, Captain, AAF, BA '26, MA '27, PhD '31
Killed in plane crash
MILTON ALLISON DAHL, Lieutenant, AAF, '42
Killed in action over Europe
CHAL NEUTON DANIEL, Lieutenant, AAF, '42
Killed in plane crash
ROBERT W. DANIEL, Lieutenant, USA, '43
Killed in action in France
WILLIAM ASHBURY DANIEL, JR., Ensign, USNAF, BA '38
Killed in plane crash
JOHN ROBERT DAVIDSON, First Lieutenant, USA, '40
Killed in action in France
LEW WALTER DAVIDSON, Private, AAF, '38
Died of illness
DICK LEON DAVIS, Lieutenant, USMC, '42
Killed in action on Iwo Jima
WILLIAM K. DAVIDSON, Lieutenant, AAF, '41
Killed in action. Air Medal
WILLIAM ROWE DAVIDSON, Lieutenant, AAF, '42
Killed in plane crash. DFC, Silver Star, Air Medal, Presidential Citation
NEAL DAVIS, Sergeant, USA, MD '24
Killed in action in France
ROBERT E. DAVIS, Sergeant, USA, BS '43
Killed in action
LEMUEL EDWARD DAY, Major, USA, '24
Killed in action at Buna. Silver Star
ALLAN HAL DEBERRY, Lieutenant, AAF, '43
Killed in action over Germany
JOHN GRANDISON DELAMATER, Lieutenant, USA, '40
Died of illness
DEFOREST RICHARD DENNIS, Lieutenant, USA, '32
Killed in action in Italy
WILLIAM CLIFFORD DENNIS, Lieutenant, AAF, '41
Killed in plane crash
JAMES OSCAR DICK, JR., Lieutenant, USA, '36
Killed in action in Germany
RAY E. DICKSON, Lieutenant, USA, '41
Killed in action in France
WILLIAM DIETEL, JR., First Lieutenant, AAF, '40
Killed in action over Germany. Air Medal
WALLACE LEONARD DINN, JR., First Lieutenant, AAF, '38
Killed in action in South Pacific. DSC, DFC, Silver Star, Air Medal
FREDERICK WELBORNE DODD, Sergeant, USMC, '40
Killed in action on Guam
EARL ROE DONNELL, Ensign, USNAF, BS '39
Killed at Pearl Harbor. Air Medal
JOSEPH BRANNON DOOLEY, JR., Lieutenant, AAF, BS '42
Killed in plane crash
JAMES ROBERT DOUGHERTY, JR., Lieutenant, USA, LLB '40
Killed in action in Germany
WALTER CARROLL DOUGHTY, Lieutenant Colonel, USA, '29
Killed in plane crash in Pacific
EDWARD ROESSLER DOWNIE, First Lieutenant, AAF, '39
Killed in plane crash
JAMES THOMAS DRAKE, Lieutenant, AAF, '39
Killed in action in Philippines
JOHN WILKES DRAKE, Lieutenant, AAF, '43
Killed in plane crash
MILLER DRAUGHON, Aviation Cadet, AAF, '41
Killed in plane crash
WILEY MITCHELL DUNN, Aviation Cadet, AAF, '41
Killed in plane crash
EDWARD WILLIAM DURST, Lieutenant, AAF, '43
Killed in action over France
EASTON W. DUVAL, JR., Lieutenant, AAF, '42
Killed in action over Adriatic Sea
CHARLES MILLS ELLIS, Corporal, USA, '34
Killed in automobile accident in North Africa
JESSE JOHN ELSHICK, Ableseaman, USMM, '39
Killed in action
NORMAN O. ELWELL, Pilot Officer, RCAF, '39
Killed in action over England
DONALD WAYNE EMSLIE, Lieutenant, USA, BBA '41
Killed in action in Italy
EVAN FRANK ENGLISH, Corporal, USMC, '38
Killed in action in South Pacific
ELDON EUGENE ERWIN, Captain, AAF, '42
Killed in action over France. Air Medal
GREER HOWARD ESTES, Captain, USA, '39
Killed in action in France
E. PAUL EUBANK, Lieutenant (jg), USNAF, BA '42
Killed in action in South Pacific. DFC, Air Medal
KNOX McFALL FANT, Lieutenant, AAF, BBA '39
Killed in plane crash
THOMAS H. FELKER, First Lieutenant, AAF, '43
Killed in action in France. Air Medal, Oak Leaf Clusters (3), Presidential Citation
GEORGE EDSON FERAY, Private, USA, '42
Killed in plane crash
MARTIN FERRICK, Aviation Cadet, AAF, '41
Killed in plane crash
RALPH DOWNING FITZGERALD, Lieutenant, AAF, '42
Killed in plane crash
HARRY HARRISON FORD, Ensign, USNAF, '38
Killed in action
JAMES WARD FOUTS, Lieutenant (jg), USNAF, BA '40
Killed in plane crash
WALTER ALEXANDER FRANKLIN, First Lieutenant, USMAC, '41
Killed in action in South Pacific
CHARLES SPENCER FREEMAN, Lieutenant, AAF, '41
Killed in action in Europe

THOMAS E. FULBRIGHT, Staff Sergeant, AAF, '41
Killed in action
GRADY CARLYLE FULLER, Major, USA, BS '20
Drowned in accident
JOSEPH DYER FULTON, Lieutenant, AAF, '41
Killed in action over Europe
MORTIMER DAHLGREN GAGER, JR., Lieutenant, AAF, '40
Killed in plane crash
LOUIS GRAZA, USA, '42
Killed in action
THOMPSON LAWRANCE GAUT, Aviation Cadet, AAF, '42
Killed in plane crash
WILLIAM M. GAY, First Lieutenant, USMC, '42
Killed in accident in South Pacific
JOHN WELDON GAYLE, Aviation Cadet, AAF, '41
Killed in plane crash
NORRIS WILBUR GIBSON, Lieutenant, AAF, BS '40
Died of illness
ROBERT COPE GIBSON, Captain, AAF, '39
Killed in plane crash
CALVIN GIFFIN, Lieutenant, AAF, '42
Killed in plane crash
JAMES ROBERT GILCREASE, Captain, AAF, '40
Killed in plane crash
SIDNEY BRUCE GIMBLE, JR., Major, AAF, '32
Killed in plane crash
ROBERT LOUIS GLASS, Lieutenant, AAF, '40
Killed in plane crash in Alaska
VERNON L. GLASSCOCK, Lieutenant, USMAC, '41
Killed in action in South Pacific
DONALD ELLIOTT GOLDBECK, Private, AAF, '43
Drowned accidentally in Caribbean Sea
OLIVER JOSEPH GOLDSMITH, Lieutenant, AAF, '41
Killed in plane crash
HOMER WADE GOODE, Aviation Cadet, AAF, BA '40
Killed in plane crash
JIM BOX GOODNER, Lieutenant, AAF, '42
Killed in action over Germany
JAMES WILLIAM GOODWIN, Captain, AAF, '41
Killed in action over Europe. Air Medal
JAMES ALBERT GOSCH, Captain, USA, BS '29
Died of illness
ALVIN LEE GRAVES, First Lieutenant, AAF, '37
Killed in plane crash off coast of North Africa.
DFC, Air Medal, Oak Leaf Cluster
RALPH B. GREEAR, First Lieutenant, USA, BBA '34
Killed in action in Germany
CHARLES MACON GREEN, First Lieutenant, AAF, BA '40
Killed in plane crash
ROBERT LEMUEL GREENLEE, Captain, AAF, '33
Killed in plane crash in Himalaya Mountains
THOMAS BENTON GREENWOOD, Lieutenant, USA, LLB '27
Died of illness
JOHN BACHMAN GREER, SR., Lieutenant, USN, '21
Died of illness
ROBERT HENRY GRIBBON, Lieutenant, AAF, '39
Killed in plane crash
STANLEY GUNN, War Correspondent, BJ '37
Killed in action in the Philippines
LA MERT R. GUYER, First Lieutenant, AAF, '41
Killed in action over Italy. Air Medal
EMRA GUNTER HAMMER, Private First Class, USA, '40
Killed in action in Italy
MILTON TAYLOR HARBER, Lieutenant, AAF, '39
Killed in action in Mediterranean Area
DONALD DRYDEN HARLOW, Private, USMC, '43
Killed in action
RICHARD DONOVAN HARRELL, Lieutenant (jg), USN, BS '40
Died of illness
PAUL ALBERT HARRIS, Lieutenant, AAF, '41
Killed in action over Europe. Air Medal
GLENN HARRISON, Private, USA, '44
Killed in action in Germany
ROBERT OGDEN HARRISON, USMM, '29
Killed in action. Mariner's Medal
HUGH BRADDOCK HARRISS, Seaman First Class, USN, '40
Killed at Pearl Harbor
MEREDITH HART, Lieutenant, AAF, '41
Killed in action over Europe. Air Medal, Oak Leaf Clusters (2)
ARTHUR CARL HARTMAN, Lieutenant, AAF, '38
Killed in action over Italy
ELMER HARTMAN, Midshipman, USN, '43
Died of illness
CHESTER HARVEY, Lieutenant, AAF, '39
Killed in plane crash
EARL EUGENE HARVEY, Private, USA, '41
Killed in action in Germany
WALTER DANIEL HATT, Lieutenant, USMC, BA '37
Killed in action in South Pacific
EDWARD JOSEPH HATZFELD, Staff Sergeant, AAF, '42
Killed in action over Europe
OLLIE J. HEARD, Private, USA, BBA '36
Killed in action in France
JAMES LEON HEARN, Lieutenant, AAF, '40
Killed in action
FRED D. HENDERSON, Ensign, USNAF, '42
Killed in plane crash
ARTHUR V. HENDRICKS, First Lieutenant, AAF, '41
Killed in action over Europe
WALTER BRUCE HENRY, Lieutenant (jg), USN, BBA '41
Killed in action in North Atlantic
LELAND KENNETH HENSLEE, Lieutenant, AAF, '42
Killed in action over Holland
DAVID S. HENSLEY, Staff Sergeant, AAF, '43
Killed in action over Europe
GEORGE BULLOCK HERBERT, Lieutenant, USA, '35
Killed in Luxembourg
ROBERT COOK HERBERT, Lieutenant, AAF, BBA '41
Killed in action in Mediterranean area. DFC
ROLAND EMIL HERRMANN, Private First Class, USA, BA '42
Killed in action in France
JACK HICKERSON, First Lieutenant, AAF, '37
Killed in North Africa. Air Medal
JAMES WANSLEE HOLDER, Private, USA, '38
Killed in action in France
EDWIN EARL HOLLON, First Lieutenant, AAF, '42
Killed in action over France
MERRITT MARTIN HOPSON, Lieutenant, AAF, '39
Killed in plane crash
HOMER T. HORNBERGER, First Lieutenant, AAF, '41
Killed in action over Germany
PURLMAN H. HORNE, Sergeant, AAF, '31
Killed in plane crash
WALTER E. HOUSTON, Lieutenant, AAF, '35
Killed in plane crash
ALFRED RYLAND HOWARD, First Lieutenant, USA, LLB '38
Killed in Normandy
JACK BRUCE HOWARD, Ensign, USN, BA '40
Killed in action in South Pacific
FRED HUDSON, Corporal, USA, '43
Killed in action in Italy
DAVID REYNOLDS HUGHES, Lieutenant, AAF, '43
Killed in plane crash
DUNCAN SPENCE HUGHES, Lieutenant, AAF, '35
Killed in action in South Pacific
WILLIAM CLARENCE HUGHES, JR., First Lieutenant, USA, '38
Killed in action on Leyte. Bronze Star
JAMES ALFRED HUMPHREYS, JR., Private, USA, '43
Killed in action in France
HOWARD M. HUNTER, Corporal, USA, '42
Killed in action in Italy. Bronze Star
JOE MADDIN HUNTER, Lieutenant, AAF, '39
Killed in plane crash
RAY PEYTON HUNTER, First Lieutenant, USMAC, BA '42
Killed in plane crash
HENRY ION IDEMA, First Lieutenant, AAF, '41
Killed in action in China
CLAY McWHIRTER ISBELL, Lieutenant, AAF, '41
Killed in action in Europe. Air Medal
WALTER CRATON IVES, Lieutenant, AAF, '42
Killed in plane crash
EUGENE CARL JACOBSEN, Corporal, USA, BBA '39
Killed in action in North Africa
SAM JAEGGLI, JR., Lieutenant, AAF, '42
Killed in plane crash
ALEXANDER JARAMILLO, Private First Class, USA, '43
Killed in action in South Pacific
ALTHENS BAKER JARMON, Lieutenant, AAF, '38
Killed in action in China. DFC, Air Medal, Silver Star
LESLIE FLOYD JARVIS, Lieutenant, AAF, '39
Killed in plane crash
SAM L. JOEKEL, JR., Lieutenant, AAF, '42
Killed in action in New Guinea
EVERETT FOSTER JOHNSON, Captain, AAF, '26
Killed in plane crash in Puerto Rico
HENRY C. JOHNSON, Private First Class, USMC, '42
Killed in Action
ROLAND FORREST JOHNSON, Ensign, USNAF, BA '39, LLB '39
Killed in plane crash
SELWYN DOUGLAS JOHNSON, First Lieutenant, AAF, '39
Killed in plane crash
ALBERT PERSHING JONES, First Lieutenant, USA, '39
Killed in automobile accident

DUDLEY BLAND JONES, Lieutenant, AAF, '42
Killed in action over Europe
GAITHER LANIER JONES, Lieutenant, AAF, '42
Killed in action over Germany
JAMES DUNLAP JONES, Lieutenant, AAF, BA '38
Killed in action over France. Air Medal, Oak Leaf Clusters (2)
WILLIAM LEIGHTON JONES, Lieutenant, AAF, LLB '38
Killed in plane crash
JOSEPH LEONARD JOSEPH, Corporal, USA, LLB '38
Killed in action in Belgium
GARLAND W. JUDD, First Lieutenant, AAF, '40
Killed in action over Europe
JAMES HERMAN KADEN, Captain, AAF, '36
Killed in plane crash
LEON PHILLIP KALLINA, Lieutenant, AAF, '39
Killed in South Pacific
LAWRENCE LARRY KELLER, JR., Lieutenant, AAF, '37
Killed in action in Schweinfurt raid
JAMES BRENARD KELTNER, Lieutenant, AAF, '40
Died in hospital in Algiers
DONALD ANDERSON KILPATRICK, Captain, USA, '41
Killed in action in Belgium
RICHARD HUNTINGTON KIMBALL, Colonel, USA, BA '03
Died of heart attack
LOWELL EUGENE KINNEY, Lieutenant, AAF, '41
Killed in action
LEONARD WOODARD KIRK, Lieutenant, AAF, '41
Killed in action over Europe
SAM KOPECKY, Aviation Cadet, AAF, '41
Killed in plane crash
GUSTAV JOE KOPPEL, JR., Lieutenant, USNAF, '39
Killed in plane crash
CHARLES HERBERT KREILING, First Lieutenant, AAF, '40
Killed in plane crash
FRANK JEROME KREJCI, JR., Flight Officer, AAF, '40
Killed in plane crash
WILLIAM HENRY KUHLMAN, Lieutenant, AAF, '38
Killed in action in England
ROBERT GLYN LACY, Lieutenant, USMC, BS '42
Died of illness
MALCOLM LAUDERDALE, Lieutenant, USA, '40
Killed in action in Europe
JACK THOMAS LAUGHLIN, Lieutenant, AAF, BBA '38
Killed in action in East Indies
ZIM E. LAWHON, Colonel, USA, '11
Died of illness
WILLIAM L. LAWSON, JR., Captain, AAF
Killed in automobile accident. Air Medal, Oak Leaf Clusters (8), Croix de Guerre, Presidential Unit Citations
HAMILTON IVY LEE, Captain, AAF, BA '11
Died of illness
JAMES KINNEY LEON, Lieutenant, AAF, '40
Killed in plane crash
ERNEST LEONARD, Aviation Cadet, AAF, '39
Killed in plane crash
WENDEL PHIL LESTER, Major, AAF, BS '40
Killed in plane crash
WINSTON S. LINDSAY, Lieutenant, AAF, '41
Killed in plane crash
PHILIP DAVID LISSNER, Lieutenant, AAF, '41
Killed in action over New Guinea
CLARENCE LAVERNE LOFTIN, Lieutenant, USNAF, LLB '42
Killed in plane crash
CY LONG, Warrant Officer, USA, BJ '40
Killed in action in France
THOMAS BENDEEN LONG, Staff Sergeant, AAF, '39
Killed in plane crash
BURL LEON LUKENBILL, First Lieutenant, AAF, BBA '41
Killed in plane crash in France
DON SCOTT McCALL, Private, USA, '44
Killed in action in Germany
ROBERT FLOYD McCAMPBELL, Lieutenant, AAF, '40
Killed in plane crash
PRESTON GUY McCARSON, Lieutenant, AAF, '42
Killed in plane crash
WILLIAM FRANCIS McCARTHY, Aviation Cadet, '39
Killed in plane crash
MARVIN MONROE McCOWN, First Lieutenant, AAF, BBA '40
Killed in action over Europe
MARTIN LUTHER McCULLY, Private First Class, USA, '43
Killed in action in Belgium
ARTHUR BEE McDANIEL, Brig. General, AAF, LLB '17
Died of illness
GORDAN DUGGAN McDANIEL, Ensign, USNAF, LLB '38
Killed in plane crash
JERRY RAY McDONALD, Captain, AAF, '42
Killed in action over Germany. Air Medal, Oak Leaf Clusters (2)
SAMUEL GIVENS McFADDEN, Ensign, USNAF, '40
Killed in plane crash
WALTER SCOTT McGILL, JR., Captain, AAF, BS '39
Died in India
JOHN JERRY McGRAW, First Lieutenant, AAF, '42
Killed in action in Ploesti Oil Field raid. DFC
ARTHUR DANA McKINNEY, First Lieutenant, AAF, '41
Killed in action over Formosa
JOHN PRESTON McKINNEY, Lieutenant, AAF, '41
Killed in plane crash
HENRY JOE McPHERSON, Lieutenant, AAF, '41
Killed in action over France
JOSEPH K. McSPADDEN, JR., First Lieutenant, AAF, '42
Killed in action over Italy. DFC, Air Medal, Oak Leaf Clusters (4)
ROBERT E. McWHIRTER, Midshipman, USN, BBA '43
Died of illness
MALCOLM B. MacDONALD, Flight Instructor for RAF, BA '42
Killed in plane crash
GEORGE THOMAS MAHER, First Lieutenant, AAF, LLB '41
Killed in action in New Guinea. Silver Star
TRUETT JARY MAJORS, Lieutenant, AAF, '40
Killed in action in the Philippines
WALTER MARION MANLY, III, Private First Class, USA, '43
Killed in action at Metz
A. J. MANN, First Lieutenant, USA, '42
Killed in action in Germany
ALLEN E. MARKOWITZ, USA, MD '39
Killed in action
AARON CHARLES MARMAR, Hospital Apprentice First Class, USMC, '41
Killed in action in South Pacific
DURWARD MARSHALL, Lieutenant, AAF, '42
Killed in action over Germany
JAMES WILLIAM MARSHALL, Lieutenant, AAF, '43
Killed in plane crash
WALTER ELLIS MARTIN, Lieutenant, AAF, '42
Killed in action over Germany
WILLIAM A. MARTIN, Lieutenant, AAF, '41
Killed in action in Italy
ROGER MARTINELLI, Private, USA, '44
Killed in action in Germany
EUGENE WINSTON MATLOCK, Lieutenant Commander, USN, MD '22
Killed in plane crash
ERNEST ALBERT MATTHEWS, Lieutenant, USMC, '30
Killed in action at Tarawa
EDMUND WILLIAM MAYER, Lieutenant, AAF, '42
Killed in action over Europe
GEORGE W. MEDLEY, Lieutenant, AAF, '40
Killed in plane crash
RICHARD HAROLD MEEK, Lieutenant, AAF, '40
Killed in South Pacific. Air Medal, Oak Leaf Cluster
NORBERT EUGENE MESTAYER, Lieutenant, AAF, BS '41
Died of illness
JAMES FRANK MILES, Lieutenant, AAF, BBA '41
Killed in action in New Guinea
BRUNSON BALL MILLER, Ensign, USNAF, '42
Killed in plane crash
MARSHALL ROBERT MILLER, JR., Staff Sergeant, AAF, BBA '41
Died in an accident overseas
ROBERT THORNTON MILLER, JR., Lieutenant, USMC, BA '43
Killed in action on Iwo Jima
WILLIAM R. MILLER, Staff Sergeant AAF, BBA '41
Killed in action in Pacific
CONSTANTINE MIMS, JR., First Lieutenant, USA, BBA '42
Killed in action in Germany
LESLIE EUGENE MOHLER, Lieutenant, USA, '35
Killed in action in Germany
JOHN LEAVELL MOOD, Lieutenant, AAF, '41
Killed in plane crash
ROGER DE COVERLY MOORE, Lieutenant, AAF, LLB '41
Killed in airliner crash
SIMON HARTT MOORE, Lieutenant Colonel, USA, MD '07
Died of illness
THOMAS O. MOORE, Lieutenant, AAF, '43
Killed in action over Yugoslavia
ANTONIO CADENA MORALES, Lieutenant, AAF, LLB '37
Killed in New Guinea
GLEN WALLACE MORRIES, Sergeant, USA, '43
Killed in action in France
GLENN MORROW, Lieutenant, USA
Killed in action in Germany. Presidential Unit Citations (2)
LYNN LESTER MOTLEY, Captain, AAF, BA '40
Killed in plane crash

DANA TOMMY MUDD, Flight Officer, AAF
Killed in action over Holland
HERBERT FOREST MULLINEAUX,
Aviation Machinist Mate Third Class, USN, '40
Killed in plane crash
SMITH CAIN MURPHEY, Private, USA, BA '36
Killed in action in France
WILLIAM H. MURPHY, Lieutenant, AAF, '41
Killed in plane crash en route to South Pacific
HARRY MYERS, USA, '39
Killed in action
FREDERIC THOMAS NEEL, Lieutenant, AAF, '39
Killed in action over Europe, Air Medal, Oak Leaf Clusters (2)
RICHARD VAN WYCK NEGLEY, First Lieutenant, AAF, '35
Killed in action in South Pacific
ALDEN COFFEE NESBIT, Lieutenant, AAF, '41
Killed in action over Europe
CHARLES E. NEU, Lieutenant (jg), USNAF, '41
Killed in plane crash
JOHN HUNTER NEWELL, Lieutenant, AAF, BS '40
Died of pneumonia after plane crash in Alaska. DSC
CHARLES BENJAMIN NICHOLS, Ensign, USN, LLB '41
Killed in action in South Pacific
JACK MABRY NOREN, Private First Class, USMC, '41
Killed in action on Iwo Jima
SAMUEL LEE NORRIS, Lieutenant, AAF, '42
Killed in action over New Ireland
ROBERT BERNARD O'HARA, Lieutenant, AAF, '41
Killed in action over Muenster, Germany. Air Medal
KELLY CLYDE ORMAND, USMM, '42
Killed in collision of two tankers
AUBREY E. ORR, First Lieutenant, AAF, '41
Killed in plane crash
DANIEL FLORES ORTEGA, Private First Class, USA, BA '41
Killed in action in France
DIEDRICH HENRY ORTS, Captain, USA, BA '38, MA '40
Killed in action in Luxembourg
WOODY TAYLOR OWEN, Lieutenant, USA, '40
Killed in action
GEORGE WILLIAM OWENS, Lieutenant, AAF, '39
Killed in action over Germany
COLEMAN SANDERS PACK, Lieutenant (jg), USN, BS '40
Killed when the destroyer Warrington was lost in Atlantic hurricane
CARL FREDERICK PAGEL, Captain, AAF, '41
Killed in action in South Pacific
MAURICE W. PARKER, Technical Sergeant, USA, '29
Killed in action aboard transport
JAMES EDWARD PARKS, Captain, AAF, '38
Killed in automobile accident
CHARLES MEREDITH PARRETT, Lieutenant Colonel, AAF, '40
Killed in action over Belgium. DFC, Air Medal, Oak Leaf Clusters
WILLIAM DONALD PARRISH, First Lieutenant, AAF, '41
Killed in action in North Africa
SAMUEL SEAY PATTILLO, Lieutenant, AAF, '40
Killed in action in Java. DSC, Silver Star
ESRIC RABB PATTON, Lieutenant, AAF, '40
Killed in plane crash
JOHN HOWARD PAYNE, Lieutenant Colonel, AAF, '36
Killed in action over Italy. DFC, Silver Star, Air Medal. Airport at Cairo, Egypt, the world's largest, is named for him.
JAMES EDWARD PAYTON, Aviation Cadet, AAF, '40
Killed in plane crash
JOHN KLUTTS PEARSON, Ensign, USNAF, '40
Killed in action in South Pacific
OSCAR PENDLETON, Corporal, AAF, '38
Killed in plane crash
GEORGE HARVEY PENLAND, Lieutenant (jg), BA '38, LLB '38
Killed in action as commander of submarine in Pacific area
CHARLES IRVIN PERRIN, Captain, AAF, '40
Killed in plane crash in Africa
JOHN JULIAN PFEIFFER, First Lieutenant, AAF, '42
Killed in plane crash
SIDNEY PIERCE, Radioman Third Class, USN, '40
Killed at Pearl Harbor
WILBURNE ENNIS PIERCY, Lieutenant (jg), USNAF, '41
Killed in plane crash in Pacific area
DONALD PILS, First Lieutenant, AAF, '37
Killed in accident. DFC, Air Medal, Oak Leaf Clusters
HARVEY CLAUDE POLLAY, Ensign, USNAF, BJ '41
Killed in plane crash
JACK WINDHAM POUNDS, Lieutenant, AAF, '38
Killed in plane crash. Pounds Field, Tyler, Texas named for him
GEORGE CLIFTON POWELL, Lieutenant, AAF, '41
Killed in action in North Africa. Air Medal
LAWRENCE GILBERT PRIEST, Sergeant, AAF, '41
Killed in action over Yugoslavia
JOHN WALLER PRITCHETT, JR., First Lieutenant, USMC, BS '42
Killed in action
CHARLES BOWER PUTMAN, AAF, '42
Killed in automobile accident
JIM DRAKE RAMSEY, Private, USA, BBA '28
Died of illness
RAY BROOKS REINHARDT, Lieutenant, AAF, '42
Killed in plane crash
JOHN WALTER REISS, Lieutenant, AAF, BA '41
Killed in action in European area
LEROY NOONON RICE, Corporal, USMC, BA '39
Killed in action in South Pacific
CHARLES WESLEY RICHARDSON, Lieutenant, AAF, '41
Killed in plane crash
CHARLES B. ROBERTS, Private First Class, AAF
Killed in plane crash
ORAN W. ROBERTS, First Lieutenant, AAF, '42
Killed in action in China
FREDERICK BROWNING ROBINSON, Lieutenant, AAF, '42
Killed in action over Holland
WILLIAM ROBERT RODDY, Lieutenant, AAF, '39
Killed in plane crash in Caribbean area
MARSHALL J. ROGERS, Lieutenant, USN, '39
Killed in action
MARTIN EUGENE ROGERS, Captain, AAF, '38
Killed in action
WILLIAM MORRIS RONEY, First Lieutenant, AAF, '42
Killed in action in New Guinea. DFC
ALBERT COURTNEY ROOT, Lieutenant, USA, '41
Killed in plane crash in England
THEODORE ROPER, Lieutenant, AAF, '42
Killed in action over Italy
JASPER ARCHIBALD ROSS, JR., Captain, USA, BA '40, LLB '40
Killed in action in North Africa
HARRY M. ROUSE, Sergeant, USA, '42
Killed in action
CHARLES FREDERICK ROWSEY, Lieutenant, AAF, '38
Killed in action in South Pacific
DUDLEY T. RUGELEY, Lieutenant (jg), USNAF, '38
Killed in plane crash
HARRELL HAMILTON RULE, Lieutenant, AAF, '40
Killed in plane crash
JOHN FRANK RUSSELL, Sergeant, AAF, '43
Killed in action over France
GARLAND A. SADLER, Lieutenant, USA, LLB '33
Killed in action in France
ELISEO G. SANCHEZ, USA, '42
Killed in action
ELMER FLOURNOY SANSOM, JR., Captain, AAF, BA '37
Killed in plane crash
HUGH SCHRADER, JR., Private First Class, USA, '41
Killed in action in the Philippines
ERWIN LOUIS SCHULZ, Lieutenant, AAF, '42
Killed in plane crash in Alaska
JOSEPH MAYER SCHWARTZ, First Lieutenant, USA, BBA '40
Killed in action in Philippines
ARCHIE LEE SCOGGIN, First Lieutenant, USMAC, '40
Killed in plane crash in South Pacific
JACK P. SCOTT, Lieutenant Colonel, USA, BA '31, MD '35
Killed in action in India
BERNIE LAVOICE SCUDDAY, First Lieutenant, AAF, '42
Killed in action over France
JACK WILSON SEALE, Captain, AAF, '41
Killed in action over Paris. DFC, Air Medal, Oak Leaf Clusters (12), Commendations (2)
ROBERT WOLCOTT SEARLE, Lieutenant, AAF, '43
Killed in action in France
P. WELLER SEIDERS, Lieutenant, AAF, '41
Killed in action over Germany
CHARLES WILLIAM SETTLES, Lieutenant, USN, BS '43
Killed in action
CHARLES CORBET SHADLE, Pilot Officer, RCAF, '41
Killed in action
WILLIAM SIMON SHAND, Cadet, RCAF, '41
Killed in plane crash in Canada
MILLARD F. SHAW, Corporal, USMC, '43
Killed in action on Iwo Jima
FRANK DOUGLAS SHEFFIELD, Corporal, USA, '41
Killed in action in France. Combat Infantryman's Medal
RAYMOND DELL SHELTON, Private, AAF, BBA '41
Killed in plane crash
JOHN HENRY SHEPHERD, Aviation Cadet, USNAF, '41
Killed in plane crash

JOHN WILLIAM SHROPSHIRE, First Lieutenant, AAF, '43
Killed in action over Athens, Greece. Air Medal, Oak Leaf Clusters (5), Bronze Star, Distinguished Merit Badge.
ROBERT CALDWELL SHROPSHIRE, Lieutenant, AAF, '43
Killed in plane crash
JACK DAY SIKES, Lieutenant, AAF, '39
Killed in plane crash
BILLY T. SILLINGS, Lieutenant, USA, BS '42
Killed in action in France
DAVID LOUIS SILVERMAN, Lieutenant, AAF, BBA '40
Killed in action in South Pacific
ROBERT LYTTLETON SIMONS, Private First Class, USA, BA '43
Killed in action in France
JOHN LOUIS SIMPSON, Lieutenant, AAF, '43
Killed in action in European area
GEORGE T. SMALLEY, USA, BBA '38
Killed in action in Germany
JOE GILLESPIE SMARTT, Ensign, USN, '37
Killed in action at Pearl Harbor
CHARLES RICHARD SMITH, Corporal, USA, '42
Killed in automobile accident in England
JOSEPH STANLEY SMITH, Lieutenant, AAF, BBA, '41
Killed in plane crash
LUTHER C. SMITH, JR., First Lieutenant, USMC, '39
Killed in plane crash
MARSHALL D. SMITH, Technician Fifth Class, USA, '43
Killed in action on Leyte
ROBERT WILSON SMITH, Lieutenant, AAF, BS '40
Killed in action over St. Nazaire
FRANK LEE SNODGRASS, Lieutenant (jg), USN, BA '42
Killed in action in South Pacific
SHERARD ATTERBURY SORENSON, Captain, AAF, BS '40
Killed in action in Burma. Air Medal
LUTHER HENRY SPARKMAN, Aviation Cadet, AAF, '42
Killed in plane crash
JACK STAGNER, Captain, RAF, '35
Killed while ferrying a plane to England
CHARLES W. STALEY, JR., Sergeant Pilot, RAF, '41
Killed in action
RICHARD EARL ST. JOHN, Ensign, USN, '42
Killed in action
WYMAN STEPHENS, Ensign, USN, BBA '44
Killed in action aboard Cruiser in South Pacific
WILLIAM N. STOCKING, Lieutenant, AAF, '40
Killed in action in South Pacific
JOE DUFFIELD STORM, USA, BA '36
Killed in action in Germany
DAVID H. STRAUS, JR., Ensign, USN, BBA '37
Killed in action aboard aircraft carrier Lexington in the Coral Sea. Destroyer escort named for him.
WILLIAM STRINGER, War Correspondent, BA '37, MA '40
Killed in France
J. O. SUE, JR., Lieutenant, AAF, '42
Killed in plane crash
EDWARD LEWIS SUMMERS, Ensign, USNAF, '38
Killed in plane crash
PAUL ANDREW SWANK, First Lieutenant, USA, '42
Killed in action in France
WALTER CROCKETT SWARNER, JR., Captain, AAF, '39
Killed in action in the Mediterranean area
WILLIAM SWEATT, Private, USA, '43
Died of illness
JAMES MICHAEL SWEENEY, First Lieutenant, AAF, BS '42
Killed in action. Air Medal, Oak Leaf Clusters (10)
NED H. SWEENEY, First Lieutenant, AAF, '39
Killed in action over Germany. Air Medal, Oak Leaf Clusters (2)
LOUIS HOMER TALLY, Lieutenant, AAF, '41
Killed in plane crash
KENNETH BOYD TANNER, JR., Gunner, RCAF, BA '40
Killed in action
FRANK WIER TAYLOR, Lieutenant, AAF, BA '42
Killed in plane crash
WILLIAM HAROLD TAYLOR, JR., First Lieutenant, AAF, '43
Killed in action over Italy
GEORGE SPIKES THOMAS, AAF, '35
Killed in action. Air Medal
TED JAMES THOMAS, Lieutenant, AAF, BA '41
Killed in action over Germany
JOHN WILLIAM THOMASON, Colonel, USMC, '13
Died of illness
JACK DAVID THOMPSON, Ensign, USN, BBA '44
Killed in action near France
ALVIN YOUNG TILLMAN, JR., First Lieutenant, AAF, '41
Killed in plane crash
LEIGHTON PITTS TENNEY, Technician Third Grade, AAF, '38
Killed in action on Nichols Field, Manila
WILLIAM LLOYD TINGLE, Lieutenant, AAF, '37
Killed in action
MARSHALL MOSURE TOMME, Lieutenant (jg), USNAF, '42
Killed in action in South Pacific. DFC
ANTHONY TRACY, Lieutenant, AAF, '40
Killed in action in England
ALBERT JAMES TRELFORD, Lieutenant, AAF, '42
Killed in action
CHARLES WALKER TROUT, First Lieutenant, USMC, '42
Killed in action on Okinawa
VICTOR PAT TUMLINSON, USN, '39
Killed in action
THOMAS JOHN UHL, Staff Sergeant, '43
Killed in action on Iwo Jima
WILLIAM PAUL UMSTED, First Lieutenant, AAF, '40
Killed in plane crash
WARNER ROX UNDERWOOD, Private, USMC, '38
Killed in action on Iwo Jima
ROY GARRETT VAUGHAN, Lieutenant, AAF, '41
Killed in action over Burma
MILTON JOHN VEHON, Private First Class, USMC, '43
Killed in action on Saipan
SHELDON H. VEXLER, First Lieutenant, USA, '31
Killed in action in South Pacific
JACK McGEE VINSON, First Lieutenant, USMAC, '38
Killed in action in South Pacific
DAN AUSTIN WALKER, Private, USMC, '44
Killed in action on Iwo Jima
ROMEO S. WALKER, First Lieutenant, AAF, '38
Killed in plane crash in India. DFC, Silver Star, Air Medal, Oak Leaf Clusters
JOHN HOLLAND WALLACE, Lieutenant, AAF, '34
Killed in action in the Pacific
JESSE JAMES WATERS, Staff Sergeant, USA, '43
Killed in action in France
THEODORE AUSTIN WEIL, Lieutenant, AAF, '39
Killed in action over Sardinia
ROY WEISS, JR., Lieutenant, AAF, '41
Killed in plane crash
JOHN BLASDEL WESTMORELAND, Lieutenant, AAF, '42
Killed in plane crash
JAMES CULBERTSON WHITE, Private First Class, AAF, '43
Killed in plane crash
JAMES IRVEN WHITE, Lieutenant, AAF, '40
Killed in plane crash
MAJOR L. WHITE, Ensign, USN, '40
Killed in action off English coast
WILLIAM T. WICKENS, Captain, USA, BA '37, MD '40
Killed in action in Germany
GEORGE WELDON WIGGINS, Lieutenant, AAF, BBA '38
Killed in plane crash
WARREN WIGGINS, Captain, USA, '39
Killed in action on Luzon. Silver Star, Presidential Unit Citation
THOMAS HOWARD WILLIAMS, JR., Lieutenant (jg), USN, BA '40
Killed in action
THOMAS WEAVER WILLIAMS, Lieutenant, AAF, BJ '42
Killed in plane crash
WILLIAM RAY WILLIAMSON, Lieutenant, AAF, BBA '42
Died of illness
ROBERT EARLY WILLSON, JR., Pilot Officer, RAF, '39
Killed in plane crash
WILLIAM ELLIS WILSON, JR., Captain, AAF, '38
Killed in plane crash
SYL WINFREY, JR., Staff Sergeant, AAF, '37
Killed in plane crash
ROBERT I. WISKOCHIL, Private First Class, USA, '42
Killed in action
HARRY HAYNES WOMACK, Lieutenant, AAF, '40
Killed in plane crash
DON BUIE WOOD, Captain, AAF, '39
Killed in action in the Mediterranean area
EARL BADEY WOOD, Lieutenant, AAF, '39
Killed in plane crash
THEODORE GILLMAN WUERPEL, Lieutenant, AAF, '41
Killed in action in the Pacific
OSCAR DEAN WYATT, JR., Lieutenant, AAF, '38
Killed in action on Luzon
WILL ARMON YATES, First Lieutenant, AAF, BBA '38
Killed in action in North Africa. Air Medal, Oak Leaf Cluster
CHARLES STENIUS YOUNG, First Lieutenant, AAF, '41
Killed in plane crash in England. DFC (2), Air Medal, Oak Leaf Clusters (4), RAF Medal for wounds received in action
JOHN MARVIN YOUNG, Flight Officer, AAF, '40
Killed in action in North African area
GENE M. YOUNGBLOOD, Lieutenant, AAF, '38
Killed in plane crash
JULIUS EMMET ZIEGELMEYER, JR., Lieutenant, AAF, '42
Killed in action

☆ ☆ ☆ ☆ MISSING IN ACTION ☆ ☆ ☆ ☆

LOUIS EDOUARD ADELS, Captain, AAF, '29
Missing in action over Atlantic, '43

MARVEL DONALD ALLEN, Lieutenant (jg), USNAF, '43
Missing in action in the Pacific, January, '45

ROBERT LAMAR ALLEN, Sergeant, AAF, '42
Missing in action over France, August, '44

ROY ALBERT ALLEN, First Lieutenant, AAF, '40
Missing in action in Asiatic area, December, '44

STRATTON M. APPLEMAN, Lieutenant, AAF, '42
Missing in action over Europe, July, '44

JOHN H. ARNOLD, Lieutenant, AAF, '42
Missing in action over Europe, February, '45. DFC

WORTHAM STARR ASHCROFT, First Lieutenant, AAF, '39
Missing in action in South Pacific, November, '42. DFC

RUSSELL DAVID AUSTIN, Flight Officer, AAF, BBA '39
Missing in action, February, '44

LEON BORIS AVNET, Lieutenant, USMC, BS '41
Missing in action

WAYNE BAKER, USN, '41
Missing in action, April, '43

JAMES WILLIAM BALDWIN, Captain, AAF, '40
Missing in action over Rangoon, India, March, '43. DFC, Air Medal

CALVIN THOMAS BALLARD, Captain, AAF, '41
Missing in action

JOHN LOUIS BEAULIEU, Aviation Radioman Second Class, USN, '41
Missing at sea, May, '44

WILLIAM FREDERICK BEYHAN, First Lieutenant, AAF, '42
Missing in action in South Pacific, January, '45

DAVID OWEN BELEW, First Lieutenant, USA, '41
Missing in action in Europe, '44. Purple Heart

WALTER SAM BERKOWITZ, Lieutenant, AAF, '39
Missing in action, October, '43

CHARLES E. BERRY, Ensign, USNAF, '33
Missing in action

JAN W. BOREN, Lieutenant, AAF, '42
Missing in action over Germany, April, '44

ERNEST ANDREW BOSL, JR., Ensign, USN, LLB '40
Missing in action in South Pacific, November, '43

CHARLES C. BOYD, Lieutenant, AAF, '42
Missing in action in the Pacific, September, '44

CALVIN MORGAN BRADLEY, Lieutenant, AAF, '39
Missing in action over Germany, June, '44

WILLIAM MICHAEL BRENEMAN, Private, USA, '43
Missing in action, January, '45

HUBERT CARL BROWN, JR., Lieutenant, AAF, '42
Missing in action in South Pacific, January, '45

ROBERT BROYLES, Lieutenant, AAF
Missing in action over Japan, February, '45

DUDLEY KENWOOD BRUMMETT, Lieutenant, AAF, '42
Missing in action over Germany, November, '44

ROBERT LOUIS BURNETT, Lieutenant, AAF, '42
Missing in action, October, '43

GLENN ELMER CAMP, Lieutenant, AAF, '42
Missing in action over Germany, December, '43

GEORGE ALEXANDER CAMPBELL, Lieutenant, AAF, '39
Missing in action over Germany, July, '44. Air Medal, Oak Leaf Cluster

RICHARD CARMICHAEL, Colonel, AAF, '31
Missing in action over Japan, August, '44. DSM, DFC, Silver Star

WILLIAM HOWELL COCKE, First Lieutenant, AAF, '42
Missing in action over Germany. Air Medal, Oak Leaf Cluster

FRANK MONROE COLBURN, Lieutenant, AAF, '40
Missing in action, June, '43. DFC

BILLY L. COUCH, Sergeant, USA, '43
Missing in action in European area

WILLIAM ALMON COX, Flight Officer, AAF, '43
Missing in action, March, '44

LLOYD GEORGE CRABTREE, Lieutenant, AAF, '40
Missing in action over Germany, January, '44

TOM WATT CURLIN, First Lieutenant, AAF, '40
Missing in action in Asiatic area, October, '44

L. EDWIN CURTIS, Sergeant, AAF, '42
Missing in action over Philippines, January, '45

JACK WILLIAM DANIEL, Lieutenant, AAF, '41
Missing in action over Hamburg, July, '43

CHARLTON A. DEUSCHLE, Lieutenant, AAF, BBA '38
Missing in action over Germany, September, '44

SAM A. DOUGHERTY, Lieutenant, AAF, '43
Missing in action over France, '44

HAL BOWIE DUNCAN, Lieutenant, USA, '30
Missing in action in France, June, '44

HERSCHEL DANIEL EVANS, Lieutenant, USA, '40
Missing in action, '43

DAVID SAMUEL FELSENTHAL, USA, '37
Missing in action, October, '43

JOHN THOMAS FELTS, Lieutenant, USMC, '42
Missing in action, May, '44

RAY FERRELL, Staff Sergeant, AAF, '42
Missing in action, June, '44

CLARENCE JAMES FISHER, First Lieutenant, AAF, '42
Missing in action in South Pacific, November, '43

ALFRED AMOS FOOTE, Lieutenant (jg), USNAF, '40
Missing in action, May, '44

GEORGE WOMACK FOSTER, Lieutenant, AAF, '41
Missing in action, July, '42

ROBERT CHARLES GENTRY, Staff Sergeant, AAF, '41
Missing in action, April, '44

SETH SHILOH GLASSCOCK, RCAF, '41
Missing in action, January, '43

GEORGE EDWIN GOODMAN, JR., Ensign, USN, '41
Missing in action in Solomons, October, '43

PHILLIP GOODWIN, First Lieutenant, USA, '38
Missing in Italy, May, '44

CAREY EDWIN GOODWYN, Lieutenant, AAF, '41
Missing in action, January, '44

LEE VAN DYKE GOSSETT, Staff Sergeant, AAF, '34
Missing in action over Germany, May, '43. Air Medal

CHESTER GRANVILLE, First Lieutenant, AAF, BBA '41
Missing in action over Europe, September, '44. Air Medal, Oak Leaf Clusters (2)

JAMES BENJAMIN GRANVILLE, JR., Lieutenant, AAF, '41
Missing in action over Rumania, August, '44

CHARLES GILL GRICE, Captain, AAF, '41
Missing in action over Tokyo, February, '45

MARVIN ED GRICE, Lieutenant, AAF, '42
Missing in action in Mediterranean area, April, '44

FURMAN ALEXANDER GRIMM, Private, USA, '42
Missing in action in Belgium, December, '44

JOHN EDWIN GUFFIN, Technical Sergeant, AAF, '37
Missing in action in China, April, '45

NATHANIEL GREENE GUIBERSON, JR., Lieutenant, AAF, '41
Missing in action in South Pacific, June, '43. Air Medal, Oak Leaf Clusters (2)

WILBURN A. HAGGARD, Lieutenant, AAF, '42
Missing in action over Europe, December, '44

LEE C. HAIGLER, First Lieutenant, AAF, '42
Missing in action in South Pacific, November, '43. DFC, Air Medal

JAMES RANDOLPH HAILE, Lieutenant, AAF, '37
Missing in action over Germany, July, '44

KENNETH LIPSCOMB HARDISTY, Staff Sergeant, AAF, '41
Missing in action over Italy, March, '45

J. REGINALD HARLAN, Lieutenant, AAF, '42
Missing in action in India, December, '43

JOHN CALVIN HEATH, Lieutenant, AAF, '42
Missing in action in South Pacific, December, '43

JAMES HOUSTON HENDERSON, Lieutenant, AAF, BJ '41
Missing in action in Asiatic area, '42

JOSEPH HENRY HENDERSON, Lieutenant, AAF, '40
Missing in action over Hungary, July, '44. Air Medal, Oak Leaf Clusters (2)

RAYMOND EDWARD HENDRICKS, First Lieutenant, AAF, '40
Missing in action over Austria, May, '44

EDWARD G. HENRICHSON, First Lieutenant, USA, LLB '37
Missing in action, November, '44

FRANK WOODROW HERZIK, First Lieutenant, AAF, '39
Missing in action, April, '44

WILLIAM EDWARD HERZOG, First Lieutenant, AAF, '39
Missing in action in South Pacific, May, '44. Air Medal, Oak Leaf Cluster, Citation

JOSEPH JAMES HIBNER, JR., Lieutenant, AAF, '43
Missing in action, August, '44

JOHN FIELDING HIGGS, Lieutenant, AAF, BBA '42
Missing in action over Germany, May, '44

ARTHUR GAYLE HILLEY, Lieutenant, AAF, BS '39
Missing in action, July, '42

WESLEY HAROLD HOOVER, USA, '42
Missing in action in Europe, February, '45

DONELSON MARION HOUSEMAN, Lieutenant, USA, '43
Missing in action in Germany, December, '44

HORACE SEYMOUR HUDSON, Lieutenant, AAF, '43
Missing in action over Italy, October, '44

CHARLES A. JOHNS, Corporal, AAF, '41
Missing in action in the Asiatic area, October, '43

OLIVER EUGENE JOPLING, First Lieutenant, AAF, '41
Missing in action over Europe, '44

ROBERT EUGENE JORDAN, Lieutenant, AAF, '39
Missing in action over India, March, '45

OTTO JUHL, JR., USMC, MD '35
Missing in action in Pacific, '42

HYLE CURLEE JUSTICE, Technical Sergeant, AAF, '41
Missing in action in Italy, January, '44

NEEL E. KEARBY, Lieutenant Colonel, AAF, BBA '37
Missing in action in Pacific, March, '44. Medal of Honor, Silver Star, DFC (4), Air Medal.

THOMAS DANIEL KENNEDY, Technical Sergeant, USA, '41
Missing in action, March, '44

JOHN JOE KEOUGH, Lieutenant, USNAF, '36
Missing in action in Pacific, April, '44

GEORGE D. KINSEL, First Lieutenant, AAF, '42
Missing in action in Pacific, May, '45

ROBERT IRVINE KINSELLA, Lieutenant, AAF, '40
Missing in action in South Pacific, November, '42

WILLIAM KITTRELL, Lieutenant, AAF, '43
Missing in action in Pacific, May, '45

CARLOS KLING, Navigator, USMM, BA '27, MA '28
Missing after his ship was sunk

GRAHAM HOLT LADD, Lieutenant, AAF, '35
Missing in action over Germany, December, '43

JOE LAKE, III, Lieutenant, AAF, '42
Missing over Yugoslavia, August, '44

THOMAS FREDERICK LAYDEN, Lieutenant, AAF, BS '43
Missing in action, April, '45

CARROLL PRESCOTT LEARNED, Lieutenant (jg), USNAF, '41
Missing in South Pacific, November, '44. Air Medal

ROBERT E. LEE, Lieutenant, AAF, '41
Missing in action in North Africa, October, '43

ZACK FORD LILLARD, Lieutenant, USNAF, '39
Missing in action in South Pacific, December, '44

JOHN CRAWFORD LLEWELLYN, Lieutenant, USA, LLB '41
Missing in action, May, '44

FRANK JOSEPH LYONS, Ensign, USN, BBA '42
Missing in action, December, '44

SAM WILLIAM McALLISTER, Sergeant, USA, '42
Missing in action, November, '44

RALPH JAMES McBRIDE, JR., Major, AAF, '39
Missing in action in Ploesti raid, August, '43. DFC, Purple Heart

WILLIAM HENSLEY McCOWN, Lieutenant, AAF, '40
Missing in action over Germany, November, '43

JAMES HUGH McCRAVEY, Sergeant, USA, '40
Missing in action in France, January, '45

CHARLES McNUTT, Lieutenant, AAF, '37
Missing in action off Java Coast, February, '42

BILL H. MARTIN, Captain, AAF, '41
Missing in action over Germany, July, '44

EDWARD LOWE MARTIN, Sergeant, AAF, BS '41
Missing in action over France, March, '44

JOHN DAVENPORT MASON, Lieutenant, AAF, '41
Missing in action over France, July, '44

WILLIAM CALVIN MATHEWS, Lieutenant (jg), USNAF, '42
Missing in action, April, '45

RICHARD L. MILLER, Staff Sergeant, AAF, '42
Missing in action over Los Negros Island, November, '44

WILLIAM PHILLIP MINGS, Staff Sergeant, AAF, '42
Missing in action over Europe, September, '43. Air Medal

JAMES WILLIAM MOOR, Lieutenant, AAF, '39
Missing in action in Europe, January, '44

JAMES EDWIN MOORE AAF, '39
Missing in action over Germany, May, '44

ROY J. MOORE, Lieutenant, AAF, '41
Missing in action in South Pacific, May, '43. DFC

LEE ROY MORRIS, Pharmacist Mate, USN, '15
Missing in action, December, '44

KLARE C. MOYER, Lieutenant, USA, '42
Missing in action, April, '45

WILLIAM FREDERIC NALLEY, Lieutenant, AAF, '43
Missing in action over Austria, June, '44

RALPH WALDO NIEBUHR, Ensign, USN, BJ '39
Missing in action after sinking of USS Liscomb Bay, November, '43

JOE G. NORMAN, First Lieutenant, AAF, '40
Missing in action over Europe, November, '44. DFC

PAUL CLYDE OBERG, Lieutenant, AAF, BS '43
Missing en route to overseas assignment, September, '44

BENJAMIN FORRESTER ORR, JR., First Lieutenant, AAF, '37
Missing over France, September, '44

RODERICK WARREN OTT, Lieutenant, AAF, '40
Missing in action on flight from India to China, March, '44

LAURIN PRESTON OTTING, Lieutenant, AAF, '43
Missing in action over Germany, March, '44

JOHN WESLEY PADGETT, Technical Sergeant, USA, BA '41
Missing in action in Europe, December, '44

ROBERT EARL PENNINGTON, Private, USA, '42
Missing in action in Belgium, January, '45

C. S. PERKINS, JR., Private First Class, USA
Missing in action in France, February, '45

NOLAN DAVID PICKETT, First Lieutenant, AAF, '38
Missing in action over Italy, January, '45

THEODORE GARLAND POOLE, Lieutenant, BA '42
Missing in Italy, August, '44

IRWIN CURTIS POPHAM, Lieutenant, AAF, '43
Missing in action over Germany, January, '45

VINCENT MURRAY RAUBER, Ensign, USN, '42
Missing in action aboard submarine in the Pacific, March, '44

NORMAN EDWARD RENDALL, III, Aviation Radioman First Class, USNAF, '40
Missing in action, '43

JOSEPH JAMES ROBERTS, JR., Lieutenant, AAF, '42
Missing in action in France, July, '44

JOSEPH A. ROBERTSON, Lieutenant, AAF, '38
Missing in action in South Pacific, '44

RUBEN MARION ROBERTSON, Lieutenant, AAF, '42
Missing in action, '44

FRANK LOUIS ROBINSON, '42
Missing in action in North Africa, '43

JACK WELDON ROGERS, Captain, AAF, '39
Missing in action over Europe, '43. DFC, Air Medal, Oak Leaf Cluster

OSCAR SCOTT ROGERS, Lieutenant, AAF, '42
Missing in action over Germany, April, '44

WILTON T. RUCKER, Captain, AAF, '38
Missing in action in Italian theatre, April, '44

DAYTON ELDY RUTLEDGE, Corporal, USA, '37
Missing in action in Germany, October, '44

FRED ELMO RYLEE, Lieutenant, AAF, '38
Missing in aciton over Germany, September, '44

RICHARD KERR SALTER, Major, AAF, '42
Missing in action in Paramushiri raid, September, '43. DFC, Oak Leaf Cluster, Silver Star

HOWARD MERRILL SANDERS, Lieutenant, AAF, '42
Missing in action over Los Negros Island, November, '44

JOHN WILEY SHEPHERD, Lieutenant, AAF, '41
Missing in action in New Britain, January, '44

ROBERT LOYD SINCLAIR, Lieutenant (jg), USN, '39
Missing in action, '44

CARROLL SMITH, JR., Lieutenant, AAF, '42
Missing in action over Europe, October, '44

ERNEST FREDERICK SMITH, Staff Sergeant, USA, BA '40
Missing in action in Europe, '44

LEON SMITH, Sergeant, AAF, '36
Missing in action over Berlin, '44

FREDERICK CHARLES SMYTH, Lieutenant, AAF, '43
Missing in action over Germany, December, '44

WADE FETZER SPILMAN, Sergeant, USA, '42
Missing in action, January, '45

LAWRENCE MORRISON STOKES, Private, USA, '39
Missing in action in France, August, '44

EDWARD FRANCIS STUART, Lieutenant, AAF, '42
Missing over Germany, July, '44

CHARLES WHEELER STURDIVANT, JR., Lieutenant, AAF, '42
Missing in action in South Pacific, '45

BEN TAPPAN, Lieutenant, '41
Missing in South Pacific, September, '44

CONWAY ATTFIELD TAYLOR, Lieutenant, AAF, '42
Missing in action over Austria, December, '44

TOMMY JOE TAYLOR, Lieutenant, AAF, '41
Missing in action in China, '43

VOLNEY W. TAYLOR, JR., Lieutenant, USN, LLB '37
Missing in action in South Pacific, '45

JOHN MARSHALL TOOMEY, Lieutenant Colonel, AAF, '38
Missing in action over Messina, Sicily, January, '43. DFC, Air Medal, Oak Leaf Cluster, Silver Star

JOHN DIEDRICH VOSS, Captain, AAF, '36
Missing in action in South Pacific, December, '43. Air Medal, Oak Leaf Clusters (3)

MARTIN WAGNER, JR., Corporal, AAF
Missing in action in South Pacific, '45

MEYER CLYDE WAGNER, Captain, AAF, '41
Missing in action over Europe, August, '44

BILLY L. WALKER, Private First Class, USA, '43
Missing in action in France, November, '44

GOREE EDWARD WAUGH, Lieutenant (jg), USNAF, '41
Missing in action, July, '43

DON P. WEBSTER, Captain, AAF, BBA '39
Missing in action. DFC, Air Medal

LORAN W. WEEMS, Private First Class, USA, '42
Missing in action in France, '44

AUGUST L. WEISS, Lieutenant, AAF, BS '41
Missing in action over Yugoslavia, September, '44

NEWELL A. WELLS, AAF, '40
Missing in action

CHARLES L. WENSLEY, Lieutenant, AAF, '37
Missing in action over Austria, May, '44

CHARLES A. WHITE, JR., First Lieutenant, AAF, '43
Missing in action over Germany, March, '45. Air Medal

WALTER WILLIFORD, JR., Lieutenant, AAF, '42
Missing in action in Pacific, '44

ROBERT WAYNE WINN, '42
Missing in action in Holland, October, '44

GEORGE DEAN WOOLRICH, Sergeant, RCAF, '40
Missing in action over Europe, August, '42

THOMAS CARLTON WORTHAM, Lieutenant, AAF, BBA '40
Missing in action in Europe, January, '43

Governor Coke Stevenson

The Board of Regents

Chairman. . . .DUDLEY K. WOODWARD, DALLAS

ORVILLE BULLINGTON, WICHITA FALLS
ERNEST E. KIRKPATRICK, BROWNWOOD
W. SCOTT SCHREINER, KERRVILLE
D. F. STRICKLAND, MISSION
C. O. TERRELL, FORT WORTH
ED B. TUCKER, NACOGDOCHES
WALTER H. SCHERER, HOUSTON

Left to right: SCHERER, BULLINGTON, KIRKPATRICK, PRES. PAINTER, WOODWARD, WARREN, TERRELL, STRICKLAND, TUCKER, and SCHREINER.

Administrative Officials

T. S. PAINTER, ACTING PRESIDENT

DOROTHY GEBAUER
Dean of Women

ARNO NOWOTNY
Dean of Men

E. J. MATHEWS
Registrar

C. D. SIMMONS
Comptroller

EARL CORNWELL
Bursar

CHARLES SPARENBERG
Auditor

Deans

H. T. PARLIN
Dean of the College of Arts and Sciences

JAMES ANDERSON FITZGERALD
Dean of the School of Business Administration

WILLIS RAYMOND WOOLRICH
Dean of the College of Engineering

ALBERT P. BROGAN
Dean of the Graduate School

WILLIAM FRANCIS GIDLEY
Dean of the College of Pharmacy

E. WILLIAM DOTY
Dean of the College of Fine Arts

CHARLES T. McCORMICK
Dean of the School of Law

B. F. PITTENGER
Dean of the School of Education

D. A. FRANCIS

Ex-Students' Association

OFFICERS

President . . . . . W. H. FRANCIS
Executive Secretary, Alcalde Editor . . . . . JOHN A. MCCURDY

OFFICE STAFF

Mrs. John A. McCurdy
Lola Jones
Ann Fichtenbaum
Ray Perrenot
Martha Diller
Rosalie Matlock

JOHN A. McCURDY

The Alcalde

To Gov. O. M. Roberts, one of the fathers and one of the earliest professors of the University, who was known as the "Old Alcalde," is attributed the origin of the University's name for its alumni magazine. THE ALCALDE is issued monthly, October through June by the Ex-Students' Association. The magazine, which is only one of the many activities of the staff, entertains, instructs, and preserves the history and tradition of the institution, for its alumni.

DILLER, PERRENOT, McCURDY, MATLOCK, FICHTENBAUM, JONES.

Students' Association

MALCOLM WALLACE

ANNA BUCHANAN

PATRICIA McCLARNEY

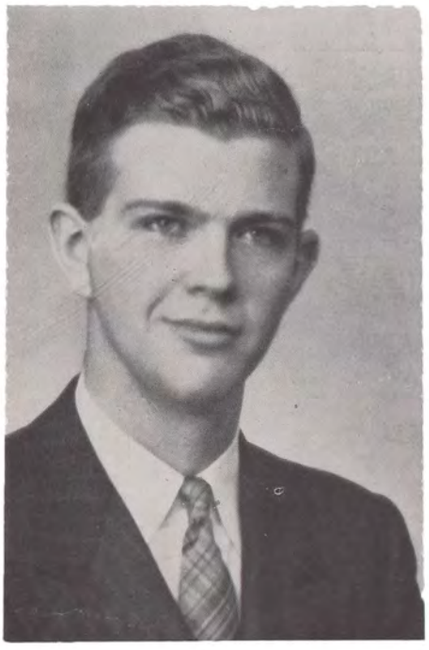

JAMES E. FOGARTIE

OFFICERS

President	MALCOLM WALLACE
Vice-President	ANNA BUCHANAN
Secretary	PATRICIA McCLARNEY
Chief Justice, Student Court	JAMES E. FOGARTIE

PRESIDENT'S CABINET

Cultural Entertainment Committee Chairman	CHARLOTTE WALTERS
Latin-American Advisor	JULIO AMADO
Student Auditor	JAMES G. JONES
Union Fee Chairmen	CAROLYN CARLETON JOHN E. GILL

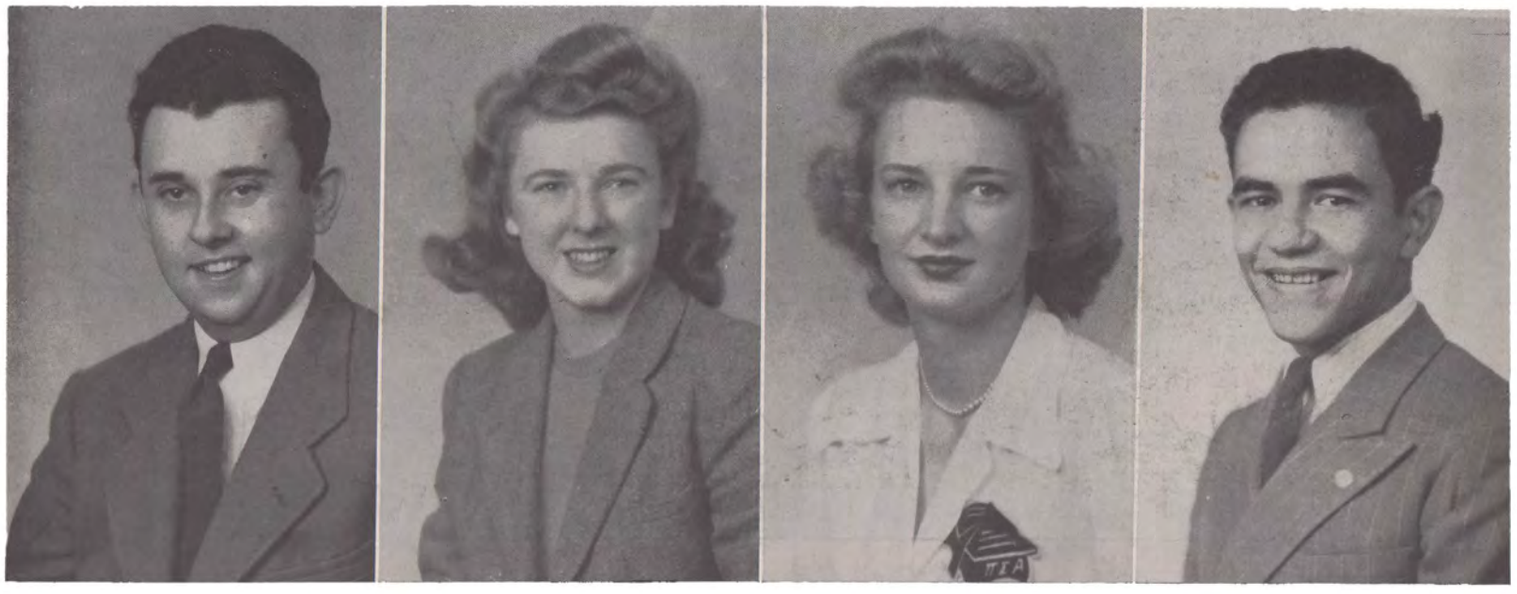

JONES, CARLETON, WALTERS, AMADO

Students' Assembly

Top row: PAINTER, SHUDDE, WISE, BIGGS, BEALL, MURRAY.
Second row: BANKS, WOOLRICH, WEHNER, RHYNE, LAWSON, HANSARD, CARRINGTON.

ARTS AND SCIENCES
Betty Baldwin Beall
Elizabeth L. Biggs
Joseph Thomas Painter
Virginia Lee Shudde
Marvin Jay Wise

BUSINESS ADMINISTRATION
Frances R. Murray

EDUCATION
Harold Joe Fischer

ENGINEERING
Earl C. Rhyne, Jr.
Paul Frederick Woolrich, Jr.
Richard Harold Wehner, Jr.

FINE ARTS
Jean Elaine Lawson

GRADUATE
Frances Carrington

LAW
Eleanor Anne Banks

PHARMACY
Mary Evelyn Hansard

Student Court

Rosemary LaRue Whitaker

John Kirby Ewing

Edna Colson

Charles Carson Sublett

GRADUATES AND SENIORS

Graduates

ANDERSON, BETTY ANN, Houston
Psychology, ΔΓ

ARREDONDO, CONCHITA IRENE, El Paso
Pharmacy, American Pharmaceutical Association, Club de Mexico, Latin-American Club, University Musicians

BARRETT, JOHN H., Randall, Kan.
Pure Mathematics, YMCA.

BURKE, GEORGE ROSWELL, JR., Bay City
Voice, ΦΒΠ, A Cappella Choir, Glee Club, Glee Club Octette, Opera Company

CAMMINATI-CORTES, LUIS, Sullana, Peru
Petroleum Engineering, ΠΕ, AIME, Inter-American Association, Latin-American Club, Club de Mexico

CARO-COSTAS, AIDA RAQUEL, Hato Rey, Puerto Rico
Latin-American History

CHEW, JU-NAM, El Paso
Chemical Engineering, ΩΧΕ, ΤΒΠ, ΦΛΨ, AIChE, MICA, Ramshorn, Tutor in Chemistry

CONSTANTIN, JAMES ALFORD, Tyler
Business Administration, Transportation, ΒΘΠ, Propellor Club

COVINGTON, STERLING CYRUS, Nacogdoches
English, Tutor in English

D'HEMECOURT, GEORGE A., Mercedes
Electrical Engineering, AIEE, Ex-Servicemen's Club, Newman Club, Tutor in Applied Mathematics

DELLIS, WOODWARD ORLEANOR, Abilene
Music Theory, BSU, Opera Company, Musicians

DRENNAN, PAT STEPHEN, Lockney
Chemistry, American Chemical Society

GROSSMAN, MITCHELL MATTHEWS VAN NUISELEY, Austin
Government and History, ΔΣΡ, ΠΣΑ, BSU, Rusk, Oratorical Association, Debate Squad, Daily Texan

HUGHES, H. HOWARD, Fort Worth
English, ΚΦΚ, Assistant Professor of English

JANES, EMMA MAE, Waco
Health and Physical Education, PEM

LEKER, PURA PLATTI, San German, Puerto Rico
Spanish, Inter-American Association

Graduates

LIGHTFOOT, REUBEN PATTON, JR., Austin
Chemical Engineering, ΣX, ΦΛΨ, AIChE, AIME, ACS

LIMMER, ANDREW MADISON, JR., Austin
Business Administration, Transportation, ΔΣΠ, Propeller Club

LONG, ERNEST GUINNE, Corsicana
Chemical Engineering, AIChE, ACS, MICA, Tutor

MILLER, INEZ JUNE, Harmony, Pa.
Psychology, Assistant in Psychology

MOORE, NANON, Waxahachie
Education, AAUW

PEREZ-TOLEDO, SELENIA, Cabo Rojo, Puerto Rico
English, Inter-American Club, Catholic Daughters of America

PFLUCKER, EDUARDO, Lima, Peru
Petroleum Geology

RASCHKE, WILLIAM HENRY, Austin
Business Administration, Transportation, ΔΣΠ, Research Assistant, Instructor

SOLTES, ELTON DAVID, Dallas
Chemical Engineering, Tejas Club, TBΠ, ΦΛΨ, ΩXE, ΦHΣ, MICA, Dallas Club

VAZQUEZ-PUEYO, FRANCISCO, Caguas, Puerto Rico
Physics

WALLACE, RAYMOND FRANK, Huntsville
Business Administration, Management, BΓΣ, ΣIE, Athenaeum

WARMACK, WILLENE MARTHA, San Antonio
Sociology, AKΔ, Inter-American Association, Women Voters, Student Assistant

WEATHERFORD, WILLIAM DEWEY, JR., Orange
Chemical Engineering, Tejas Club, TBΠ, ΦΛΨ, ΩXE, ΦHΣ, ACS, AIChE

WILSON, ROBERT R., Denison
Psychology, Ex-Servicemen's Club

WITTE, BEATRICE, San Antonio
Spanish, ΦM, YWCA

Seniors

ABEL, MALCOLM D., Kermit
Petroleum Engineering, ΣΓΕ, AIME, Ramshorn

ABRAMSON, SHIRLEY IDELENE, Galveston
Pharmacy, ΔΦΕ, YWCA, American Pharmaceutical Association

ADAIR, MARTHA JOYCE, Malvern, Ark.
Chemistry

ADAMS, ALDEN RANARD, Cedar City, Utah
Electrical Engineering

AKERS, LOLA MARIE, Lipscomb
Business Administration, Accounting, BBA, WICA, Wesley Foundation

ALBERS, ROLLIN McCOY, Abernathy
Petroleum Engineering, ΠΕ, AIME

ALBRECHT, ELEANOR MARGARET, Austin
Voice, Pedagogy, ΦΜ, ΓΔ, Cap and Gown, Singers, Musicians, Opera Company, Radio House Chorus

ALFORD, MARY ELIZABETH, Henderson
Business Administration, ΧΩ, BBA, Women Voters

ALGEE, MARY MAUDE, Tiptonville, Tenn.
Journalism, ΑΟΠ, Press Club, Daily Texan, Present Day Club, Cap and Gown, Opera Company, Women Voters

ALLEN, JAY WILLIAM, Yorktown
Architectural Engineering, ASA, Sphinx

ALLEN, JEAN CORY, Sonora
English, WICA, Women Voters, Kirby Hall Council, West Texas Club

ALLEN, LILLIAN FRANCES, Austin
Business Administration, BBA, WICA, Women Voters

ALLEN, MAYBELLE, San Antonio
Psychology, WICA, YWCA, UTSA, Touche, Brats, Co-Ed Victory Corps, Nurses Aide, Women Voters, San Antonio Club

ALLISON, BETTY GRACE, Menard
Business Administration

AMBLER, JANET GORDON, Denver, Colo.
Psychology, ΔΓ, Panhellenic, Cap and Gown, Women Voters, Bluebonnet Belle Nominee

ARMINE, PHYLLIS JEAN, Houston
Art History, ΑΔΠ, YWCA, ASA, Reagan, Canteen Aide, Women Voters, Cap and Gown, Houston Club

ANDERSON, BERTRAM LEANDER, San Francisco, Calif.
Mechanical Engineering, ASME

ANDERSON, ESMA ELIZABETH, Austin
Music, ΜΦΕ, WICA, BSU, Bluebonnet Belle Nominee, Radio House, Musicians, Singers, Symphony Orchestra, Choirster, Texas Federated Women's Club Scholarship

ANDERSON, PAYTON VICTOR, Midland
Geology, ΦΚΣ, ΣΓΕ, Silver Spurs, Student Assistant

ANTHONY, REBECCA, Austin
Business Administration, Secretarial, ΠΛΘ, BBA, WICA, YWCA, Bluebonnet Belle Nominee

APPLEBY, GERALDINE, San Antonio
Business Administration, Transportation, BBA, San Antonio Club

Seniors

ARLEDGE, JANET MAE, **Austin**
Business Administration, BBA, **WICA, Cap** and Gown

ARMSTRONG, MARY HELEN, Midland
Education, ZTA, ΠΛΘ, **YWCA**, Bluestockings, Curtain Club, Radio House, Stephens Club

ARMSTRONG, MARY NOLE, Marshall
Psychology

ARNOLD, MARILYN ELOISE, Beaumont
Business Administration, BBA, Assembly, Cap and Gown, Women Voters, Southeast Texas Club

BAER, RUBY LEE, Houston
Business Administration, BBA, ΓΔ, Glamazons, Houston Club

BAKER, BILLIE LORAE, Dallas
Home Economics, WICA, Intramurals, Dallas Club

BANESS, LEONARD S., Chicago, Ill.
Mechanical Engineering

BANKS, CLINTON STANLEY, JR., San Antonio
Law, ΔΤΔ, ΦΗΣ, Cowboys, Ex-Servicemen's Association, Interfraternity Council

BANKS, ELEANORE ANNE, San Antonio
Law, ΚΚΓ, YWCA, Assembly, Women Voters, Upperclass Advisor

BANKS, MARY JO, San Antonio
Economics, ΚΚΓ, YWCA, Women Voters

BARNES, GEORGIA JERELEEN, Electra
Sociology, ΔΔΔ, YWCA, Cap and Gown, Women Voters, Co-Ed Victory Corps, War Council Chairman

BARNES, ROBERT HENRY, JR., Camden, Ark.
Pre-Medical, ΑΕΔ

BARRIOS, CARLOS J., Rivas, Nicaragua
Electrical Engineering, AIEE, Inter-American Association, Newman Club

BARROW, THOMAS DAVIES, Houston
Petroleum Engineering, ΤΒΠ

BARTLETT, BETTY JO, Clarendon
Business Administration, Commercial Teaching, BBA, WICA

BARTON, DONALD, Ranger
Chemistry, Curtain Club

BASKIN, MARGARET ELIZABETH, Seymour
English, ΑΦ, Present Day Club, Reagan, Classical Club

BAUMAN, CAROL JANE, Dallas
Sociology, ΑΕΦ, ΑΚΔ, ΑΛΔ, Present Day Club, Sidney Lanier, Women Voters, Cap and Gown, Panhellenic

BAUMGARTNER, EVELYN JEAN, Edinburg
Music Education, WICA, Singers, A Cappella Choir, Women Voters, Radio House

BAY, PATRICIA, Dallas
Spanish, ΔΔΔ, YWCA, Brats

BEAMAN, LINDA MAY, Memphis, Tenn.
Elementary Education, ΠΛΘ, ACE, Nurses Aide

Seniors

BEARD, OUIDA MARIE, Breckenridge
Business Administration, XΩ, BBA, YWCA, Women Voters

BEARLY, MARION FRANK, Parker, Kan.
Engineering, NROTC

BEL, BETTY JANE, Corpus Christi
Sociology, Corpus Christi Club

BELL, JOYCE WYNELL, Wink
Journalism, ΘΣΦ, WICA, Daily Texan, Press Club, Wakonda Co-Op, Bluebonnet Belle Nominee, West Texas Club

BENAVIDES, DOMINGO RUBEN, Monterrey, Mex.
Chemistry, Club de Mexico

BENEKE, FRANK HENRY, Houston
Mechanical Engineering, ASME

BENNETT, HAZEL MARYLYN, Houston
Spanish, ΓΦΒ, ΣΔΠ, ΠΣΑ, Opera Company, Glee Club, Press Club, Brats, Daily Texan, Curtain Club, Inter-American Association

BEROSEK, DOROTHY, Pocatello, Idaho
Pharmacy, PX, KE, American Pharmaceutical Association

BERRY, ANNE LAVERNE, Fort Worth
Psychology, KAΘ, YWCA, Spooks, Fort Worth Club

BETHELL, WILLIAM DECATUR, Penryn, Calif.
Civil Engineering, XE, ASCE

BEVERSDORF, SAMUEL THOMAS, JR., Yoakum
Music Composition, ΦMA, Symphonic Band, Symphony Orchestra, Musicians, Radio House Orchestra, Ex-Servicemen's Association

BIETER, KATHRYN LUCILLE, Austin
Music Education, Newman Club, Musicians, Symphony, Radio House Orchestra

BILLINGSLEY, RUTH, Paris
English, XΩ, Women Voters, Northeast Texas Club

BINNION, JOHN E., Sweetwater
Business Administration, Accounting, ΔTΔ, KKΨ, Longhorn Band, Cowboys

BIXLER, GLENN JENNINGS, El Paso
Mechanical Engineering, TBII, ΠTΣ, ASME, Ramshorn, A&M Club, Presbyterian Student League

BJORK, RICHARD CARL, Larkspur, Calif.
Mechanical Engineering, ASME, Glee Club

BLACK, EARLAYNE EARNESTINE, Dallas
English, ΘΣΦ, Mortar Board, Bluestockings, Daily Texan, Bluebonnet Belle Nominee, Press Club, Ashbel, Orchesis, 30 Club, Cap and Gown, Women Voters, Dallas Club

BLACKSHARE, JULIA KIRK, Little Rock, Ark.
French

BLACKSTONE, HELEN ELIZABETH, Austin
Home Economics, Teacher Education, Home Economics Club

BLAIR, ROBERTA ELLENE, Gatesville
History, ΦM, YWCA, Cap and Gown, Co-Ed Victory Corps, Women Voters, Presbyterian Student League, West Texas Club

BLALOCK, HAROLD CARLISLE, Beaumont
Law, ΦΔΦ, Assembly, Texas Law Review, Quizmaster, Chancellor

Seniors

BLANCHETTE, BETTE, Dallas
Education, ΠΒΦ, FOO, YWCA, Dallas Club

BLAND, KATHLEEN, Austin
English, ΧΩ, ΘΣΦ, ΠΔΦ, ΑΑΔ, YWCA, Orange Jackets, Mortar Board, Bluestockings, Ashbel, Bow and Arrow, UTSA Council, Co-Ed Assembly, Co-Ed Council, Upperclass Advisor, Who's Who, Bluebonnet Belle Nominee, Cap and Gown, Daily Texan, Women Voters.

BLAZEK, CECELIA LAURA, Wheelock
Education, YWCA, Czech Club, Cap and Gown, Wesley Foundation

BLUME, JAMES D., Port Arthur
Mechanical Engineering, ASME, A&M Club

BOURDEAU, MARY CECILIA, Ranger
Business Administration, Transportation, BBA, WICA, Newman Club

BOURNE, BONNIE ALICE, Dallas
English, ΚΑΘ, Ownooch, Cap and Gown, Hockaday Club, Dallas Club

BOUTWELL, RUTH, Terrell
Elementary Education, WICA, ACE, Bluestockings, Cap and Gown, Bluebonnet Belle Nominee, Co-Ed Assembly, Women Voters, NTAC Club

BOWDEN, JEAN ELIZABETH, Fort Worth
Zoology

BOWDEN, KATHRYN VIRGINIA, Fort Worth
Home Economics, ΔΖ

BOYLES, ROBERT, Modesta, Calif.
Chemical Engineering, Christian Science Monitor Club, Christian Science Organization

BRADLEY, PAULE GENEVIEVE, Gonzales
Home Economics, ΔΔΔ, Cap and Gown, Home Economics Club

BRAUNER, HERBERT A., San Francisco, Calif.
Aeronautical Engineering

BREDTHAUER, WILLIE MAE, Temple
Business Administration, ΧΩ, BBA, YWCA, Women Voters

BREIHAN, ROBERT E., Kerrville
Electrical Engineering, AIEE

BRENNECKE, PATTI ROBINSON, Austin
Home Economics, ON, ΠΛΘ, ΦΘΚ, Student Assistant

BRETZKE, DELORIS MAE, New Braunfels
Bacteriology

BRIDGES, MARION KING, Luling
Journalism, ΘΣΦ, ΑΑΔ, Bluestockings, Press Club, 30 Club, Daily Texan, Bluebonnet Belle Nominee

BRIGHAM, IDA BELLE, Pearland
Business Administration, Commercial Teaching, BBA, WICA, YWCA, Cap and Gown, Upperclass Advisors

BRITT, RUTH ELAINE, Austin
Elementary Education, ACE, Cap and Gown, Wesley Foundation

BROOKS, JEAN MARJORIE, Austin
Business Administration, Secretarial, ΑΟΠ, A Cappella Choir

BROOKSHEAR, BILLIE VIRGENE, Burkburnett
English, Nurses Aide, Wichita County Club

Seniors

BROOM, MARILYN ALYS, Austin
Aeronautical Engineering, AXΩ, AAΔ, SWAE, IAeS, Sidney Lanier, Brats, Freshman Fellowship Club

BROUTHERTIN, MARY LYNN, Midland
Bacteriology, AAΔ, Upperclass Advisors, I. M. Lewis Biological Society

BROWN, CHARLES A., JR., Wharton
Aeronautical Engineering

BROWN, DONALD CEYLON, Longmeadow, Mass.
Chemical Engineering, ΣN, ΦHΣ, NROTC, Interfraternity Council, NROTC Intramural Trophy Winner, V-12 Intramural Trophy Winner

BROWN, ELBERT HAYNES, Ventura, Calif.
Aeronautical Engineering, Glee Club, Wesley Foundation

BROWN, LEWIS ELDRIDGE, Dallas
Civil Engineering, KA, ASCE, A&M Club

BROWN, VERNON M., Fort Worth
Mechanical Engineering, ASME

BROWN, VIRGINIA FRANCES, Texarkana
Law

BROWNE, HUGH WARREN, Fayetteville, Ark.
Mechanical Engineering, ASCE, ASME, Longhorn Band, Navy V-12 Dance Band

BRUCE, CAROLINE, Houston
English, KAΘ

BRUCE, WILLIAM JOE, Temple
Zoology, AXA

BRYAN, REDICK C., JR., Salinas, Calif.
Chemical Engineering, AIChE

BUCHANAN, ANNA ARNOLD, Dallas
Plan II, History, AAΔ, WICA, YWCA, Orange Jackets, Mortar Board, Cap and Gown, Pzatlyx, Vice-president of Students' Association, Pierian, Glee Club, Co-Ed Assembly, Who's Who, Bluebonnet Belle Nominee

BURER, BETTY LOU, Dallas
Business Administration, Transportation, AAΔ, BBA WICA, Cap and Gown

BURKE, SYDNEY MARY MACK, Port Arthur
English, ΔZ, Newman Club, Griscom Speakers, Inter-American Association, Women Voters

BURKHART, ELIZABETH ANNE, Archer City
Business Administration, Secretarial, WICA, University Sweetheart, MICA Sweetheart, Engineering Sweetheart, Bluebonnet Belle Nominee, Pzatlyx, Pierian, Austin Camera and Models Club, Co-Ed Victory Corps, War Effort Committee

BURNETT, PHYLLIS, Amarillo
Chemistry, ΠΔΦ, Cap and Gown, Women Voters, Student Assistant

BURNS, ROBERT EMMETT, Austin
Mechanical Engineering, ASME, YMCA, Ramshorn, Ex-Servicemen's Association

BURNS, WILLIAM DAVID, Austin
Journalism, ΣΔX, Ex-Servicemen's Association, Daily Texan

BURTON, HORACE NEFF, Henderson
Law, ΦΔΦ, Texas Law Review, Ex-Servicemen's Association, Quizmaster

BUTLER, DEWAIN ROY, Clearwater, Calif.
Civil Engineering

Seniors

BUTTERY, LEWIS M., San Angelo
Chemical Engineering, AIChE, West Texas Club

BUTTERY, VIVIAN PEARL, Llano
Business Administration, Secretarial, AΔΠ, BBA, Cactus, Canteen Aide

BUTTS, JANETTE, Thorndale
Elementary Education, WICA, ACE, YWCA, BSU, Bluestockings, Upperclass Advisor, Canteen Aide, Women Voters

CALDWELL, MISSIE, Batesville
Business Administration, Secretarial, BBA, WICA

CALLAWAY, FREDERICK HENRY, El Dorado, Ark.
Petroleum Engineering, ΣΑΕ, ΠΕ, AIME

CAMP, DOROTHY NELL, Thorndale
Physical Education, ΠΒΦ, PEM, YWCA, Camera and Models Club, Canteen Aide, Intramurals, Home Economics Club, Cactus, Cap and Gown

CAMPBELL, DOROTHEA ANN, Itasca
Business Administration, Transportation, BBA

CAMPBELL, LOUISE CHEATHAM, Clarksville
Journalism, Press Club, Glee Club

CANSLER, JOHN KIRK, Fort Worth
Business Administration, ΑΤΩ, Fort Worth Club

CAPRON, BETTE AYDLETTE, San Antonio
Psychology, ZTA, DAR, Cap and Gown, San Antonio Club

CARABALLO, LEOPOLDO SANTANDER, Mexico City, Mex.
Mechanical Engineering, ASME, Club de Mexico

CARNEY, CAROLYN, Meridian, Miss.
English, YWCA, Inter-American Association, Stephens Club

CARR, MARY MARGARET, Floresville
Business Administration, Transportation, BBA, WICA, Inter-Co-op Council, Wakonda, Co-Ed Assembly, Bluebonnet Belle Nominee, Board of Directors Student Co-Op

CARTER, MELVA JUANITA, Austin
Business Administration, Commercial Teaching, BBA, WICA, Cap and Gown

CASON, BILLIE JEAN, Daingerfield
Spanish

CATLETT, MARY GENE, Austin
Sociology, ΔΔΔ, ΑΑΔ, ΠΛΘ, ΑΚΔ, NUTT, YWCA, Pierian, Orange Jackets, Assembly, Bluebonnet Belle Nominee, Publications Board, Women Voters

CAUGHLIN, MARGARET CLAIRE, Temple
Home Economics, WICA, Newman Club, Cap and Gown, Home Economics Club, Women Voters, Bluebonnet Belle Nominee, Upperclass Advisor

CAVANAGH, PHILIP, Austin
Sociology, ΦΜΑ, Glee Club, Cultural Entertainment Committee

CHAPA, ALICIA, Edinburg
Education, Latin-American Club, Inter-American Association, Cap and Gown

CHAPMAN, HELEN KEITH, Gladewater
Business Administration, Latin-American Trade, BBA, BSU, Glee Club, Opera Company, Inter-American Association, Club de Mexico, Bluebonnet Belle Nominee

CHURCHILL, ELIZABETH ANN, Waco
Pure Mathematics, ΑΑΔ, WICA, YWCA, Intramurals, Canterbury Club, Canteen Aide, Women Voters, Cap and Gown

Seniors

CLARK, DONALD JAMES, Napa, Calif.
Architecture, ΣN, NROTC, Sphinx Club

CLARK, KATHLEEN ROSE, Shamrock
Bacteriology

CLEARY, ROBERT EMMET, Los Angeles, Calif.
Civil Engineering, Silver Spur, Varsity Basketball

CLEGG, JOYCE GRAY, Trinity
History, AΔΠ, BSU, Present Day Club, Reagan, Cap and Gown

CLENDENIN, JACK BEALE, Sulphur Springs
Business Administration, KΣ

CLOUD, DOROTHY ROSALYN, Lampasas
English, ΔΓ, Cap and Gown, Poona

COGSWELL, BILLY FRANK, Sherman
Physics

COLEMAN, MARGARET ELAINE, Mineola
History, AΔΠ, Brats, Cap and Gown, Canteen Aide

COLLIER, ROBERT WAYNE, Bowling Green, Ohio
Business Administration, Accounting, AΦΩ

COLSON, EDNA, Glennville, Ga.
Government, AXΩ, YWCA, Orange Jackets, Who's Who, Co-Ed Assembly, Brats, Associate Justice of Student Court

CONE, JAMES NEWTON, Porterville, Calif.
Mechanical Engineering, ASME, Ramshorn

CONLEY, CAROLYN C., Perryton
English, Rainbow Club, Women Voters, Bluebonnet Belle Nominee, Canteen Aide, Cap and Gown

COOK, ANDREW BARNEY, Abilene
Architectural Engineering, MICA, ASCE, ASA

COVINGTON, MAUDELLE HEATON, Carthage
Elementary Education, ACE

COX, ALICE FRANCES, Dallas
Psychology, AXΩ, YWCA, Intramurals

COX, MARGARET, Austin
English, ΠΔΦ

CROWDER, CLEMMIE DEWEY, JR., Austin
Architectural Engineering, KKΨ, TBΠ, XE, TΣΔ, ASA, Sphinx, Longhorn Band

CULWELL, WARREN DALE, Dallas
Aeronautical Engineering, KΣ

DAHLBERG, BETTY LOU, San Antonio
Business Administration, General Plan, KKΓ, ZOO, YWCA, Pzatlyx, Spooks, Women Voters, Panhellenic

DALES, ROLAND GLENN, Bakersfield, Calif.
Electrical Engineering, AIEE, De Molay

DANCER, SHIRLEY SUZANNE, Dewey, Okla.
English, Griscom Speakers, Co-Ed Victory Corps, Radio House

Seniors

DARE, VIRGINIA BETH, Austin
Music Education, Glee Club, Singers, Symphony, Musicians, Radio House Chorus, Music Education Association, A Cappella Choir

DAVIS, ELEANOR RUTH, Beaumont
Chemistry, YWCA, Women Voters

DAVIS, EVELYN K., Austin
Home Economics, Home Economics Club

DAVIS, KATHLEEN JANE, Austin
Pure Mathematics

DAVIS, LOIS RUTH, Brownwood
Journalism, ΘΣΦ, 30-Club, Press Club, YWCA

DECHERD, BETTIE LEE, San Antonio
Sociology, WICA, YWCA, Forensica, Present Day Club, Women Voters, Co-Ed Assembly

DEES, LYSBETH, Van Cleave, Miss.
Journalism, AXΩ, Press Club

DELLINGER, DAVID HAZLETT, Dallas
Mechanical Engineering, ΔTΔ, ASME, YMCA, Ramshorn, Silver Spur

DENHAM, W. KAY, Goliad
Geology, AIME, ASChE, Student Assistant

DEWITT, BEVERLY RUTH, Chicago, Ill.
Plan II, WICA, YWCA, HIO, Hillel Foundation, Bluestockings, Inter-American Association, Mexican Literary Society, Canteen Aide

DICKSON, JUNE, Fort Worth
Art Education, YWCA, Cap and Gown, Art Club, Fort Worth Club

DILLER, MARTHA VIRGINIA, Albany
Plan II, WICA, YWCA, Bluestockings, Wesley Foundation

DILLINGER, DOROTHY, Port Arthur
Sociology, WICA, YWCA, Rainbow Girls, Southeast Texas Club

DILLMAN, JOHN EDWARD, San Diego, Calif.
Civil Engineering, Tejas Club, ASCE, Tumbling Team

DOAK, MARGARET VIRGINIA, Houston
English, ΔΔΔ, PHΔ, Bluestockings, Freshman Fellowship, Cactus

DOMASCHK, ELINOR RUTH, Port Arthur
Music Education, AΦ, Glee Club, Poona, Singers, Musicians, A Cappella Choir

DONOHUE, WILMA EUGENIA, El Paso
English, ZTA

DORROH, BONNIE JEAN, Leander
Home Economics, Home Economics Club

DOWNEY, HARMON ALAN, Austin
Petroleum Engineering, ΔTΔ, ΦHΣ, HE, TBH, AIME, Ramshorn

DUDERSTADT, CARL F., San Antonio
Electrical Engineering AIEE

DUKE, MARY JANE, San Antonio
English

Seniors

)ULS, CATHERINE GARDINER, Dallas
usiness Administration, KAΘ, UTSA, Pierian, Co-Ed Assembly

DUNCAN, BETTY JO, San Angelo
Speech, Griscom Speakers, Women Voters, West Texas Club

DUNN, JANE HORTON, Fort Stockton
Art Education

EAKLE, BETTY BROOKE, Fort Worth
History, WICA, YWCA, NTAC Club, Poona, Cap and Gown, Mortar Board, Fort Worth Club

EASTLAND, MARY FRANCES, Hillsboro
Home Economics, ZTA, ΠΛΘ, YWCA, Ashbel, Home Economics Club

EBY, MARGARET AILEEN, Houston
Physical Education, ΔΔΔ, UTSA, PEM, Racquet Club

ECKELS, MARY ROSE CATHERINE, Poth
Bacteriology, WICA, Glee Club, Cap and Gown, Bow and Arrow, Newman Club

ECKERT, FRANCIS MILLS, San Angelo
Aeronautical Engineering, IAeS, West Texas Club

EDELMAN, DONALD COULSON, Amarillo
Civil Engineering, ASCE

EGGER, JOE MORRIS, Round Rock
Mechanical Engineering, ASME

EHLERS, DOLORES MARIE, Yoakum
Business Administration, Secretarial, BBA, WICA, Cap and Gown

EISENHARD, WILLIAM HARVEY, Corpus Christi
Mechanical Engineering, ASME

ELDRIDGE, DOROTHY GENE, San Antonio
English, YWCA, Touche, Cap and Gown

ELLIOTT, JUDITH ELAINE, Houston
Chemistry, Women Voters, Amarillo Club

ELLIOTT, KENNETH CHARLES, Fort Worth
Business Administration, Transportation, Glee Club

ELLIOTT, NINA JOHN, Fort Worth
Sociology, YWCA, Fort Worth Club

ELLIS, ANN ELIZABETH, Brownwood
Business Administration, ΔΔΔ, BBA, Pierian, Glee Club, Light Opera, Swing Chorus

ELMER, IVAN COLGATE, Orange
English, ΘΞ, ΦΗΣ, NROTC, Silver Spurs

EMERSON, HARRIETT ANNE, Powell
Music Education, WICA, YWCA, Symphony, Singers, Musicians, Cultural Entertainment Committee

ESTERBROOKS, ROBERT CHARLES, Colton, Calif.
Civil Engineering, ASCE

ESTILL, MARY ELLEN, Houston
Mathematics, ΦM, AΔΔ, YWCA, Presbyterian Student League, Cap and Gown

Seniors

EVANS, JOHN EDWARD, JR., Robstown
Business Administration, ΔΤΔ

EVERRITT, MARTHA GRACE, Tomball
Zoology, ΑΟΠ, Cap and Gown, Women Voters

EYOUB, LELIA LISETTE, Austin
Chemistry, ΦΜ, ΓΔ, Smilodon, Cap and Gown

FAGOT, WILFRED CLARK, New Orleans, La.
Physics

FARMER, GARLAND R., JR., Henderson
History, Le Cercle Francais

FAUBION, NORMA NELL, Leander
Secondary Education, WICA, Women's Cooperative Association, Inter-Co-op Council

FEENEY, JOSEPH LELAND, Los Angeles, Calif.
Civil Engineering, ASCE

FEUILLE, ANNE, El Paso
Psychology, ZTA

FIELDS, DOROTHY LOUISE, Beaumont
Government, ΔZ, ΠΔΦ, ΠΣΑ, ΠΛΘ, ΑΑΔ, Bluestockings, Bluebonnet Belle Nominee, Co-Ed Assembly, Mexican Literary Society, Cap and Gown, Le Cercle Francais, Inter-American Association, Women Voters

FILES, MAY ELEANOR, Itasca
Home Economics, ZTA, ON, ΑΑΔ, ΠΛΘ, YWCA, Glee Club, Sidney Lanier, Home Economics Club, Spooks

FINE, ELEANOR JEAN, Cleburne
Home Economics, ΓΦΒ, UTSA, Curtain Club, Home Economics Club, Tec Club

FISCH, BENJAMIN R., Richmond, Va.
Pharmacy, PX, American Pharmaceutical Association, Hillel

FISCO, MARSHALL, New Haven, Conn.
Civil Engineering, ASCE, Ramshorn

FLANNERY, BILLIE JEAN, Longview
Drama, ΔΓ, UTSA, Curtain Club, Orchesis, Radio House, Panhellenic

FLINN, HARRIETT CAROLYN, Driscoll
Sociology, ΚΚΓ, ΑΚΔ, YWCA, Mortar Board, Orange Jackets, Ashbel, Who's Who, Corpus Christi Club

FLOYD, JOAN LEE, Beaumont
Bacteriology, Cap and Gown, Women Voters, Nurses Aide, Southeast Texas Club

FOGARTIE, JAMES EUGENE, Longview
Plan II, ΦΜΑ, Cowboys, Classical Club, Glee Club, Radio House, A Cappella Choir, Men's Quartet, Who's Who, Chief Justice of Student Court

FOLSOM, FRANCES COBB, Wichita Falls
Spanish

FORD, BOONIE, Dayton
Zoology, Inter-Varsity Christian Fellowship, Wesley Foundation, Upperclass Advisor, Nurses Aide

FORMAN, JACK HERBERT, Galveston
Business Administration, Traffic Management, MICA, HIΘ, Athenaeum, Hillel Foundation

FOSTER, MARION LORRAINE, San Antonio
English, ΠΛΘ

Seniors

FOWLER, WILDON ADRIAN, Austin
Chemical Engineering

FRANKEL, EUNICE S., Austin
Sociology, WICA, Women Voters, Cap and Gown, Hillel Foundation

FRAZEE, ROBERT CRAIG, Austin
Business Administration, ΔΣΠ

FRAZIER, VIOLET KATHRYN, Corpus Christi
History

FREITAG, ALAN BAKER, Houston
Pre-Medical, ΛΧΑ, ΦΗΣ, Cactus

FRENCH, JAMES EDWARD, Wichita Falls
Electrical Engineering, ΛΧΑ, AIEE, BSU, Ramshorn

FREUND, WARREN STONE, Austin
Architecture, ΣN, ASA, NROTC Rifle Team

FRISTOE, LOUISE HARDIN, McAllen
History, YWCA

FULLER, WILLIAM ROWE, JR., Port Arthur
Physics

FULLERTON, BYRON FRANKLIN, Kingsville
Physical Education, Tejas Club, PEM, MICA, Assembly, Cowboys, Freshmen Orientation

GALLAGHER, MARY ELIZABETH, Fort Sam Houston
Sociology, XΩ, Brats, Newman Club

GAMMILL, RALPH RAY, Beaumont
Pre-medical, MICA, Longhorn Band, DeMolay, Southeast Texas Club

GARRETT, HERMAN D., Roscoe
Business Administration, Industrial Management, MICA, YMCA

GEDDIE, THURMAN B., Grand Saline
Geology, AIME, Assistant

GEORGE, MARGARET ANN, Tyler
Business Administration, Plan II, WICA, YWCA, Forensica, Models Club

GERHARDT, MANFRED WILLIAM, San Antonio
Civil Engineering, ASCE, TBΠ, A&M Club

GEST, MARGARET ELIZABETH, Rockdale
Business Administration, BBA

GIBBONS, CANDY CAROLYN A., Houston
Psychology, WICA, Assembly, Cap and Gown, Wesley Foundation, Canteen Aide, Houston Club, Inter-American Association

GIBBONS, HARRY DE ROMANA, Houston
Civil Engineering, BΘΠ, TBΠ, XE, ASCE, Intramural Manager, Cross Country, Ramshorn

GIBBONS, HELEN DRAPER, Austin
History, AΔΠ

GIBSON, GEORGE WILLIS, JR., Jacksonville
Law, MICA, TLOK

Seniors

GIDDENS, BETTY JANE, Leander
Journalism, ΘΣΦ, YWCA, Press Club, Daily Texan

GIDLEY, ANDREW JACKSON, JR., Lytle
Law, Ex-Servicemen's Association

GILBERT, BETTY ANN, Lubbock
English, XΩ, UTSA, Cap and Gown, Brats, Co-Ed Assembly, Poona

GILLILAND, JANE, Corpus Christi
English, Cap and Gown, Women Voters, Corpus Christi Club

GLAZER, MILDRED ELEANOR, Worcester, Mass.
Home Economics, YWCA, HIO, Cap and Gown, Home Economics Club, Upperclass Advisor

GLEASON, MARGARET ELIZABETH, Luling
Business Administration, BBA, Cap and Gown, Co-Ed Assembly, Newman Club, Upperclass Advisor

GOING, LENORA ELIZABETH, Port Arthur
English, AΦ, ΠΛΘ, YWCA, Sidney Lanier, Nurses Aide, Rainbow Club, Upperclass Advisor

GORDON, MARY ELIZABETH, Beaumont
Chemistry, WICA, Orchestra

GRANER, HELEN CAROLYN, Dallas
Physical Education, WICA, PEM Council, Pierian, Present Day, Women Voters, Wesley Foundation, Bluebonnet Belle Nominee

GRANT, MARJORIE HOPE, Fort Worth
Geology, AXΩ, Smilodon

GRAY, DARLIE IMOGENE, Wichita Falls
Business Administration, ΑΛΔ, BBA, North Texas Club

GRAY, JAMES AUGUSTUS, Caldwell
Business Administration, ΔΣΠ, NROTC

GREEN, RUSSELL HAMILTON, Palos Verdes Estates, Calif.
Petroleum Engineering, AIME

GREER, MARY CAROLYN, Galveston
History, YWCA, Cap and Gown, Upperclass Advisor, Wesley Foundation

GREGG, ROSSIE ELAINE, Marfa
Business Administration, Commercial Teaching, BBA WICA

GREGORY, MARTHA JANE, Houston
Journalism, AΦ, ΘΣΦ, Ownooch, Pierian, Touche, Bluebonnet Belle Nominee, 30 Club

GRIBBLE, JAMES M., Sherman
Civil Engineering, AXA XE, ASCE

GRIMES, HELEN LOUISE, Tulsa, Okla.
Home Economics, Interior Decoration, Home Economics Club, Women Voters

GRISSOM, MARGUERITE, Austin
Music, ΜΦΣ, Musicians, Singers

GROTHAUS, ANN LOUISE CAROLYN, Austin
History, Racquet Club

GRUBB, PAULA JANE, Canton
Business Administration, AXΩ, BBA, Cap and Gown, Intramurals, Swing-Out, Kirby Hall House Council

Seniors

GUNTER, MARY MARGARET, Port Arthur
Law, AΦ, AAΔ, Bluestockings, Sidney Lanier

GUSTAFSON, JERRY JOHNSON, Waco
Home Economics

HAAG, MARY ELIZABETH, Abilene
Business Administration, Commercial Training, BBA, WICA, Longhorn Band, Cap and Gown

HACKER, AMALIE JOSEPHINE, Brownsville
Nursing Education, Jefferson Davis Alumnae Scholarship

HAHN, FRANCES, Burnet
Home Economics, ON, WICA, YWCA, Cap and Gown, Home Economics Club, Women Voters, Wesley Foundation

HALE, ORPHA LAVERNE, Austin
Home Economics, Nutrition, Home Economics Club, Cap and Gown

HALEY, MELVIN EDMUND, San Jose, Calif.
Civil Engineering, XE, TBΠ, ASCE

HALL, MARIAN B., Cameron
English, YWCA, Bluestockings, Bluebonnet Belle Nominee, Presbyterian Student League

HALL, VIRGINIA A., Atlanta
Botany, WICA, Northeast Texas Club

HAMILL, MARY, Corsicana
Zoology, ZTA, Bluestockings, Pzaltx, Brats, Canterbury Club, Upperclass Advisor

HAMILTON, ELLIS W., Shafter, Calif.
Petroleum Engineering, AIME

HAMILTON, WALTER CLYDE, Wichita Falls
Petroleum Engineering, KΣ, ΠE, AIME, Ramshorn, Hogg Debate, Silver Spur, T Association, Intramurals, Wichita Falls Club, Varsity Tennis

HANCOCK, MARJORIE, Port Arthur
Elementary Education, Southeast Texas Club

HANDLER, SHIRLEY WOLZ, Marshall
Pre-Medical, TΔA, Glee Club, Presbyterian Student League

HANSARD, MARY EVELYN, Robstown
Pharmacy, KE, WICA, American Pharmaceutical Association, Assembly, Upperclass Advisor, Nurses Aide

HANSARD, MARY GENE, Fort Worth
Business Administration, Transportation, ΔΔΔ, BBA, YWCA, Touche, Women Voters, Fort Worth Club

HARDISON, BARBARA JANE, Berclair
English, ZTA, Pierian, Canter Club

HARKRIDER, JOY, Mt. Pleasant
Home Economics, Nutrition, BSU

HARPER, BILLYE ESTHER, Austin
Home Economics, Nutrition, AXΩ, YWCA, Home Economics Club, Cactus, Canteen Aide

HARRELL, DICK DAVIS, Munday
Pre-Medical, Tejas Club, AEΔ

HARRINGTON, THOMAS WYATT, Plano
History, ΣN, Cowboys, Yell Leader, Ex-Servicemen's Association

Seniors

HARRISON, BARBARA WILLARDINE, Corpus Christi
Chemistry, ΙΣΠ, WICA, I. M. Lewis Biological Society, Cap and Gown

HARRISON, LUCILLE, Bedias
Home Economics, ON, Cap and Gown, Home Economics Club, Co-Ed Assembly, Upperclass Advisor, Mortar Board

HARVEY, RUSSELL M., El Dorado, Calif.
Aeronautical Engineering, ASME, ASAE

HATA, FRANK TADASHI, Rivers, Ariz.
Electrical Engineering, ΦΗΣ, ΤΒΠ, AIEE, Intramurals

HATTEN, FANNIE DELL, Ranger
Spanish, ΣΔΠ, ΠΔΦ

HAUSMAN, CLEO PATRICIA, Austin
Bacteriology, ΑΑΔ, ΦΒΠ, ΠΔΦ, Sidney Lanier, Brats

HAWES, PEGGY, Abilene
Music Education, BSU, Musicians, Singers, Women Voters, West Texas Club

HAWKINSON, LAWRENCE DREW, San Francisco, Calif.
Physics, Glee Club

HAYS, NEVILLE ALINE, Houston
Journalism, ΘΣΦ, Ashbel, Bluebonnet Belle Nominee, Press Club, Bow and Arrow, Daily Texan

HAZEN, WILLIAM GLASS, Fort Worth
Physics

HEMPE, ARTHUR R., Chicago, Ill.
Chemical Engineering, ΘΞ, Cowboys, Interfraternity Council

HENRY, MARJORIE MARIE, Austin
Home Economics, Nutrition, WICA, Home Economics Club

HERMANN, ROSEMARY, Yoakum
Speech

HERNANDEZ, MARIO CRUZ, El Paso
Chemical Engineering, AIChE

HERRERA, EDELMIRA, Austin
Spanish, Latin-American Club

HILDEBRANDT, LUCILLE LYDIA, San Antonio
Physical Education, PEM Club

HILL, MARY JUANITA, Tyler
Physics

HILL, THOMAS T., Conway, Ark.
Electrical Engineering, AIEE

HIXSON, ELMER LAVERNE, Yucaipa, Calif.
Electrical Engineering, AIEE

HOFFMAN, EDWARD JOHN, San Antonio
Chemical Engineering, Tejas Club, ΤΒΠ, ΦΑΤ, ΩΧΕ, AIChE, MICA, Ramshorn, American Chemical Society

HOFMANN, THOMAS GEORGE, San Diego, Calif.
Civil Engineering, V-12 Orchestra, Intramurals

Seniors

HOLLAND, LYNNE ELIZABETH, Santa Maria
English, Newman Club, Newman Choir

HOLLOMAN, BRENNER KAYE, Lockhart
Business Administration, Law, ΔΣΠ, Ex-Servicemen's Association

HOLMES, SARA WOOLDRIDGE, Austin
Business Administration, Advertising, BBA, Cap and Gown, Advertising Majors Organization

HORCHER, MARGARET REES, Lake Charles, La.
English, AΦ, ΓΧΔ, YWCA, Bluestockings, Reagan, Presbyterian Student League, Poona

HOUSTON, JACK STERLING, Santa Rosa, Calif.
Aeronautical Engineering, MICA, IAeS, Ramshorn

HOUSTON, VIRGINIA FLORENCE, Laurelton, N. Y.
Psychology, Psychology Assistant, Women Voters, Victory Co-Ed Corps, Girl Scout Leader

HOWARD, GAY COLE, Longview
English, KAΘ, FOO, Cap and Gown, Hockaday Club, Intramurals

HUDSON, DOROTHY, Tyler
English and Elementary Education, ACE, YWCA, Cap and Gown

HUEY, F. B., Denton
Business Administration, ΘΞ, ΔΣΠ, Interfraternity Council, Ex-Servicemen's Association, Northeast Texas Club

IRVINE, VOLLIE, JEANE, Houston
Speech Education, WICA, Radio House

ISENSEE, CAROL, Corpus Christi
Bacteriology, ΠΔΦ, Cap and Gown, I. M. Lewis Biological Society, Corpus Christi Club

JANOSKY, ELAINE MARCELINE, Bellville
Business Administration, BBA, ΣΙΕ, ΑΛΔ, ΒΓΣ, Mortar Board, Cap and Gown, Reagan, Canterbury Club, Poona, Student Christian Association

JARVIS, FLOY BLANCHE, Austin
Education, ΑΛΔ, Cap and Gown, Women Voters, Canteen Aide

JENKINS, FRANK DUANE, Ballinger
Electrical Engineering, ΦΗΣ, ΤΒΠ, AIEE, Ex-Servicemen's Association

JENKINS, SARAH MARIANNE, Dallas
Psychology, ΚΚΓ, Dallas Club, Nurse's Aide

JENKINS, WILLIAM ANDREWS, Amarillo
Chemistry, ΦΚΣ, Radio House, V-12

JINKINS, KITTIE SUE, Galveston
Home Economics, ΧΩ, ΠΔΦ, YWCA, NUTT, Home Economics Club, Women Voters, Reagan, Le Cercle Francais, Bluebonnet Belle

JOHN, SYLVIA ANN, Austin
Chemistry, ΙΣΠ, WICA, Cap and Gown, Women Voters, Canteen Aide

JOHNSON, DOROTHY JAYNE, Fort Worth
Modern Languages, Cap and Gown, NTAC Club, Classical Club, Fort Worth Club, Inter-American Association

JOHNSON, FAE DORIS, St. Paul, Minn.
Drama, ΣΔΤ, Curtain Club, Co-Ed Assembly, Hillel, Orchesis

JOHNSON, MARGRETHE D., McAllen
Pre-medical, ΑΛΔ, ΤΔΑ, I. M. Lewis Biological Society, Upperclass Advisor

Seniors

JOHNSON, MARTHA JEAN, Austin
Business Administration, Secretarial, BBA, WICA

JONES, EDNA LEE, Austin
Business Administration, International Trade, Plan II

JONES, JAMES GARRISON, Austin
Business Administration, Public Accounting, ΘΞ, Interfraternity Council, DeMolay, Daily Texan, Texas Ranger, Student President's Cabinet, Student Auditor, Student Assistant

JONES, RUTH ELIZABETH, Lufkin
Business Administration, BBA, WICA

JORDAN, JANICE, Wichita Falls
Business Administration, ΑΓΔ, BBA

JUSTUS, JOHN BAHAN, Smithville, Mo.
Pre-medical, ΣX

KAHN, LORRAINE, Savannah, Ga.
Spanish, ΣΔΤ, ΣΔΠ, YWCA, Cap and Gown, Mexican Literary Society, Hillel, Inter-American Association

KALLGREN, BETTY LOUISE, Austin
Mathematics

KALTEYER, CHARLES FREDERICK, San Antonio
Mechanical Engineering, ASME

KAMMERER, HAZEL IRENE, Panhandle
Education, WICA, Cap and Gown

KANTER, PINNEY, San Antonio
Electrical Engineering

KAUFFMANN, NANCY ETTA, Kenedy
Sociology, YWCA, Glee Club, Women Voters, Upperclass Advisor

KAUFMAN, PHILIP WILLIAM, Pasadena, Calif.
Chemistry, ΣX, Cactus

KEEN, THOMAS HARPER, Dallas
Electrical Engineering, AIEE, TLOK, Intramurals

KEENAN, BARBARA MARY, Wichita Falls
English, ΔΔΔ, Bluestockings, Ashbel, Cap and Gown, Present Day, Wichita Falls Club

KEENEY, BETTY, San Antonio
Sociology, Spooks, Upperclass Advisor, Canteen Aide

KEITH, NANCY JOYCE, Fort Worth
Sociology, WICA, Women Voters, NTAC Club

KEMP, ELIZABETH JANE, Dallas
Chemistry, ΓΦΒ, Dallas Club, Women Voters, NATC Club

KENEALY, JOHN P., Monterey, Calif.
Civil Engineering, ASCE

KENNEDY, AUDREY ELAINE, Raymondville
Bacteriology, WICA, UTSA, Turtle Club

KENT, BETTY JANE, Phoenix, Ariz.
Business Administration, Transportation, BBA, Brats

Seniors

KIESCHNICK, MILDRED EVELYN, Austin
English, ΓΔ, YWCA, Bluestockings, Bluebonnet Belle Nominee

KILLION, BETTY JANE, Amarillo
History, Amarillo Club

KILLMER, MARYLEE, Pecos
Drama, Curtain Club, Stephens Alumnae

KING, BILLEE JEAN, Stephenville
Mathematics

KIRKLAND, SHIRLEY ANN, Houston
Business Administration, Transportation, ΔΓ, BBA, Women Voters, Bowling Club, Houston Club

KIRSNER, SALLY, San Antonio
Business Administration, Transportation, ΣΔΤ, Brats, Forensica, Women Voters, Bow and Arrow

KLEIN, EDWARD AARON, Hollywood, Calif.
Electrical Engineering, "T" Association, Varsity Track

KLINGEMANN, DOROTHY ANNE, Austin
Home Economics, ΠΛΘ, ON, WICA, Cap and Gown, Home Economics Club, Women Voters, Intramurals

KNOX, VIVIAN VIRGINIA, Austin
English, ΑΔΠ, ΑΛΔ, ΣΔΠ, YWCA, Sidney Lanier, Brats, Wesley Foundation, Cap and Gown, Canteen Aide

KOGUTT, ALBERT ISAAC, Bay City
Business Administration, NROTC, ΑΕΠ, Silver Spur, Interfraternity Council, Hillel Senior Council

KONE, JUSTINE McKAY, San Antonio
Business Administration, Plan II, ΧΩ, YWCA, Wesley Foundation, Women Voters, Reagan, Bluestockings, Tee Club, San Antonio Club, Upperclass Advisor

KOPERSKI, RICHARD JULES, Santa Rosa, Calif.
Architectural Engineering, ASA, Sphinx

KORIOTH, JO ANN, Sherman
Elementary Education, Northeast Texas Club, Newman Club

KOUTSIGOS, NIKI, Austin
Music Education, ΜΦΕ, Classical Club, Symphonic Band, University Musicians, Singers

KRAUSSE, DANIEL MARSTON, Austin
Chemical Engineering, ΔΤΔ, ΦΗΣ, ΤΒΠ, AIChE, Silver Spur, Longhorn Band

KRODEL, WILLIAM JOHN, Los Angeles, Calif.
Chemistry, Ex-Servicemen's Association, American Legion

KROHN, PATSY JANE, Palestine
Psychology and Sociology, ΑΧΩ, YWCA, Forensica, Bowling Club, UTSA

KRON, HELEN, Austin
Pure Mathematics

KUEHN, ANNIE BELLE, Burton
Music Education, A Cappella Choir, University Musicians, Singers, Bluebonnet Belle Nominee

KUHLMAN, JOHN LOUIS, Beaumont
Mechanical Engineering, ASME, Ramshorn

LACY, JUDY DEVEREAUX, Hondo
Spanish, ΑΦ, ΣΔΠ, YWCA, Cap and Gown, Women Voters, Bluestockings, Canter Club, Mortar Board

Seniors

LANCASTER, CYNTHIA ANN, College Station
Music, DAR, University Musicians, Turtle Club

LA PLANTE, RAYMOND EARL, Glendale, Calif.
Electrical Engineering, AIEE, Ramshorn, Newman Club

LA RUE, NANCY CARR, Shreveport, La.
Psychology, KAΘ, Cap and Gown, Camera Club, Poona

LASSWELL, PATRICIA ELIZABETH, Dallas
Home Economics, AOΠ, Cap and Gown Council

LAWSON, JEAN ELAINE, Austin
Drama, AΦ, Curtain Club, Co-Ed Assembly, Pierian, Cultural Entertainment Committee, Assembly

LAYER, LORRAINE, San Antonio
Education

LEAHY, JAMES P., Portland, Ore.
Mechanical Engineering, ΣX, AΦΩ, Newman Club, V-12

LEE, THOMAS J., San Antonio
Aeronautical Engineering, IAeS

LEFKOWSKY, LOIS, Port Arthur
Elementary Education, AΦ, A Cappella Choir, University Singers, Musicians, Glee Club

LEGRAND, BILLIE MARJORIE, Dallas
Elementary Education, ΦΛΘ, ACE, WICA, YWCA, Women Voters

LEONARD, ERNEST, JR., Austin
Aeronautical Engineering, ΘΞ, IAeS

LESTER, BETTIE LEE, Austin
Art, Art Students Association, BSU Council, Student Assistant

LESTER, GLORIA ANN, Houston
English, KAΘ, NUTT, Cap and Gown, Co-Ed Assembly, Bluestockings

LEWALLEN, BETTY JEAN, Hillsboro
Pre-medical, ΔΓ, TΔA, YWCA, Cap and Gown

LEWIS, CHARLES WILLARD, Dallas
Bacteriology, MICA, Camera Club, Canterbury Club, Dallas Club

LEWIS, NORMA JEAN, Austin
Sociology, BSU

LIMING, ALLENE MILLS, Floresville
Elementary Education, ACE, WICA, Cap and Gown

LINDSEY, BETTY RUTH, San Antonio
French, ΠΔΦ, Cap and Gown, Women Voters

LINSON, PAULA GENE, Jasper
History

LIPPER, FELICE B., Dallas
Sociology, AEΦ, YWCA, Hillel, Cap and Gown, Women Voters, Intramural Manage Upperclass Club, Nurse's Aide

LISSNER, HELEN RENEE, Edinburg
Elementary Education, ACE, Spooks, Canteen Aide

Seniors

LITTLEFIELD, WANDA SUE, Austin
Business Administration, Secretarial, AAΔ, BBA, WICA, Intramurals

LOGAN, MARJORIE ANN, La Grange
Economics, AAΔ, ΦBK, ΣΔΠ, ΠΣA, YWCA, Pierian, Co-Ed Assembly, Upperclass Advisor, Opera Company, Inter-American Association, Orange Jackets, Glee Club, Present Day, Mortar Board

LOKEN, ROBERT TERRY, Phoenix, Ariz.
Mechanical Engineering

LONG, DOROTHY RUTH, Denton
Business Administration, XΩ, BBA, YWCA, Women Voters

LONG, MARGARET NELLE, Amarillo
Home Economics, WICA, Newman Club, Homes Economics Club, Cap and Gown, Intramurals

LOVELL, KATHERINE PINE, Pittsfield, Ill.
Business Administration, BBA, YWCA, WICA, Glee Club, Cactus, Woodwind Band Ensemble

LOVETT, THOMAS PARKER, Seguin
Sociology

LOWDON, KATHRYN LOGAN, Fort Worth
Elementary Education, ΔΔΔ, YWCA, ACE, Bow and Arrow, Fort Worth Club

LOWERY, WILLIAM DUDLEY, San Antonio
Business Administration, Transportation, KΣ, Hogg Debate, Propeller Club, San Antonio Club

LOWRY, STANLEY TODD, Laredo
Economics, AΦΩ, MICA, Hogg Debate

LUMPKIN, BETTY MARIE, Dallas
Journalism, ZTA, YWCA, Bluestockings, Women Voters

LYALL, RUTH ELIZABETH, Eagle Pass
Psychology, Cap and Gown, Newman Club, Latin-American Club, Women Voters

McATEE, DORIS ANN, Waco
Home Economics, XΩ, YMCA, Home Economics Club, Upperclass Advisor, Women Voters, Canteen Aide

McCARTHY, WILLIAM MARCUS, Dallas
General, Pre-Law, Tejas Club, ΦHΣ, Cowboys, Newman Club

McCLURE, CORINNE, Amarillo
Sociology, AAΔ, Women Voters

McDONALD, ARCHIE S., McAdoo
Law, Athenaeum Literary Society

McDONALD, Ben F., Jr., Austin
Economics-Government, BSU, NROTC

McDONALD, MARGARET ANN, Stephenville
Psychology

McDONALD, MAUDE EUGENIA, Austin
Business Administration, Secretarial, AΓΔ, AAΔ, BBA, FFC, Brats, Reagan, Le Cercle Francais, Canteen Aide, Bluebonnet Belle Nominee

McFALLS, BETTY JO, Fort Worth
English, UTSA, Cap and Gown, Bluestockings, Newman Club, Canter Club

McFARLAND, CECIL WARREN, Santa Monica, Calif.
Civil Engineering

Seniors

McFARLAND, NANCE MARIE, Dallas
English, ΠΒΦ, Bluestockings, Dallas Club

McGEE, LINDA MARGARET, Fort Worth
Drama, Curtain Club

McILHERAN, BETTIE CLEM, Tyler
English, NUTT, Bluestockings, Cap and Gown, Women Voters, Canteen Aide

McKAY, JACQUELINE, Madisonville
Elementary Education, XΩ, ACE, Reagan, Women Voters, University Sweetheart, Spooks

McKELLAR, MARJORIE ANN, Austin
Business Administration, BBA

McLELLAN, LURA MUIR, Houston
English, KKΓ, Pzatlyx, Bow and Arrow, Canteen Aide

McLENDON, W. L., Center
Physics, BSU

McMINN, MARY LOU, Tyler
English, Cap and Gown, Women Voters, Canteen Aide

McNEILL, MARJORIE ALEENE, Beeville
English, Cap and Gown

MACIEL, ANTHONY, JR., Centerville, Calif.
Mechanical Engineering, ASME, Ramshorn, Newman Club

MacPHERSON, ENID, Austin
Business Administration, Plan II, Opera Company, Glee Club

MAGEE, MARTHA ELIZABETH, Harlingen
Business Administration, Transportation, BBA, Women Voters, Cap and Gown, Rainbow Club, Nurse's Aide

MALIK, JOE, JR., Placedo
Languages, MICA, Czech Club, Press Club, Curtain Club, Goodfellows, Cowboys, Friars, Who's Who, Swing and Turn, Ex-Servicemen's Association, Newman Club, Daily Texan, Intramurals

MALLEY, NANCY HOLLIDAY, Houston
Physical Education, WICA, PEM, Intramurals

MAMIN, ESTHA LEE, Athens
Zoology

MARQUEZ, GUSTAVO E., Caracas, Venezuela
Petroleum-Geology, AIME, AAPG, Latin-American Club, Inter-American Association, Club de Mexico

MARRS, MARY FLORENCE, Rockdale
Business Administration, Secretarial, WICA, BBA, Canteen Aide

MARTH, SELDEN BOLIVAR, Dallas
Sociology, AKΔ, ΦΗΣ, TLOK, Inter-Co-op Council, Good Neighbor Commission of Texas

MARTIN, ANNA LEE, Italy
Speech, AΔΠ, YWCA, Cap and Gown, Co-Ed Assembly

MARTIN, GORDON EUGENE, San Diego, Calif.
Engineering, NROTC, Christian Youth Fellowship

MATHIS, MARIAN LOUISE, Corpus Christi
Drama Education, XΩ, Panhellenic, Cap and Gown, Curtain Club, Corpus Christi Club, Women Voters

Seniors

MAUSER, DONALD B., San Diego, Calif.
Civil Engineering, XE, ASCE, Ramshorn

MAXWELL, JULIA VERNE, Rockdale
Home Economics, Nutrition, Home Economics Club

MAY, W. T., Bentonville, Ark.
Pharmacy, American Pharmaceutical Association

MAYER, ANNA ELIZABETH, Galveston
Business Administration, Commercial Teaching, AAΔ, BBA, WICA

MAYES, CHARLOTTE, Llano
Drama, Curtain Club, Cap and Gown

MELLENTHIN, JACK ALTON, Kelseyville, Calif.
Aeronautical Engineering, KKΨ, IAeS, Longhorn Band, "B" Football

MERRITT, DONNA GRACE, Buffalo, N. Y.
Sociology

METCALF, MARGARET SLAUGHTER, Corsicana
Business Administration, ZTA

MICHELSON, LAURILE, Gonzales
Business Administration, Commercial Teaching, BBA, WICA, YWCA, Hillel

MILBURN, DOROTHY ANN, Dallas
Education, YWCA, Wesley Foundation, Bluebonnet Belle, Kirby Hall House Council

MILLER, CLARENCE EUGENE, Upper Lake, Calif.
Architectural Engineering, ASA

MILLER, JEANNE CARDELL, San Benito
Journalism, Longhorn Band

MILLER, VERLYN, San Antonio
Home Economics, ΠΒΦ, Home Economics Club

MILLIKEN, CHARLES C., Weatherford
Aeronautical Engineering, ΔΤΔ, Rifle Corps, Intramurals

MILLIKEN, MARY JEANNE, Fort Worth
English, NTAC Club, Bluestockings, Women Voters

MILLIS, C. WAYNE, Houston
Mechanical Engineering, ASME, Ramshorn

MILNES, LAURENCE WILBER, Modesto, Calif.
Civil Engineering, ΑΦΩ, MICA, ASCE

MOIR, MARRIE CAROLYN, Taxco Querrero, Mex.
Spanish, WICA, Club de Mexico, Inter-American Club, Mexican Literary Society

MONFORT, JAMES C., Memphis, Tenn.
Mechanical Engineering, Tumbling Team

MONNING, CATHERINE, Amarillo
English, ZTA, Ashbel, Ownooch

MONTEMAYOR, LIBRADO, JR., San Antonio
Pharmacy, American Pharmaceutical Association

Seniors

MOORE, HORACE EVERETT, Collierville, Tenn.
Physics, ΦΕΣ

MOORE, MARY EDITH, Port Arthur
Chemistry

MOORE, PATRICIA, Pasadena, Calif.
English, Brats

MOOTY, ALICIA, San Antonio
English

MORGAN, SARAH RUTH, Wichita Falls
Business Administration, ΚΑΘ, BBA, Pierian, Cap and Gown, Canteen Aide, Intramurals, Wichita Falls Club

MORRIS, EVELYN FAY, Pleasanton
Home Economics, Teacher Education

MORTON, MARTHA ANN, Sweetwater
Economics, ΑΛΔ, WICA, Women Voters, West Texas Club, Turtle Club, Wesley Foundation

MOSELEY, MILLICENT KEEBLE, Fort Worth
Spanish, ΑΔΠ, ΣΔΠ, Sidney Lanier, Bluestockings, Fort Worth Club

MOSKOWITZ, GERTRUDE FRANCES, Baytown
Psychology, WICA, HIO, Cap and Gown, Women Voters

MUELLER, MERLE CHARLES, San Antonio
Aeronautical Engineering, ΤΒΠ, ΠΤΣ, MICA, ASME, IAeS, Ramshorn

MULLER, BETTY LOU, Cisco
Business Administration, Commercial Teaching, ΑΟΠ, BBA, Panhellenic, Bowling Club, Women Voters

MURPHY, MARTHA EILEEN, Edinburg
Journalism, ΘΣΦ, Cap and Gown, Bluestockings, Press Club, Texan Staff

MURRAY, MARY LU, Lamesa
Chemistry, ΤΔΑ, WICA, Cap and Gown, I. M. Lewis Biological Society

NEEDHAM, DOROTHY FAY, Tyler
English, Bluestockings, Cap and Gown, Women Voters, Canteen Aide

NEELY, SARAH BETH, Brownwood
English

NELSON, MARY ALICE, Abilene
English, ΚΚΓ, YWCA, West Texas Club, Hockaday Club

NELSON, NORMAN ALLEN, Wichita Falls
Mechanical Engineering, ASME, Ex-Servicemen's Association

NICHOLS, DEAN P., Carlsbad, N. Mex.
Chemical Engineering, ΦΗΣ, ΦΑΤ, AIChE, Intramurals

NITTEBERG, DELIA, Fort Worth
Sociology, ΓΦΒ, ΑΚΔ, Cap and Gown, Women Voters

NIXON, JAMES WESLEY, San Antonio
English, ΣΑΕ, Silver Spurs

NORMAN, BETTY, Fort Worth
English, ΖΤΑ, YWCA, Orange Jackets, Peatlyx, Pierian, Co-Ed Assembly, Assembly, Upperclass Advisor

Seniors

NORRIS, THOMAS ALONZO, II, Edinburg
Pharmacy, American Pharmaceutical Association, Vice-President Senior Pharmacy Class

NOTLEY, ANNE, Teague
Physics

NURNBERGER, FRIEDA EMMA, Yorktown
History

OBATA, WILLIAM G., Hollister, Calif.
Bacteriology, AEΔ

OCKER, FRANCES ANNETTE, Corpus Christi
Business Administration, BBA, Cap and Gown, Corpus Christi Club

O'CONNOR, MARIGENE, Hillsboro
Bacteriology, ΔΓ, YWCA, Cap and Gown

O'CONNOR, VOLNEY GUTHRIE, Gonzales
Journalism, ΣΔX, BSU, Daily Texan, Press Club, Upperclass Club

ODAM, ELOISE, Denton
Home Economics

ODLE, JAMES LOUIS, Gordonville
Civil Engineering, ASCE

OGLESBY, VIRGINIA DORIS, Goldthwaite
Elementary Education, ACE, YWCA, WICA, Women Voters, Wesley Foundation

OGLETREE, GEORGIA ROBERTA, Livingston
Elementary Education, AΓΔ, ACE, Cap and Gown, Opera Company

OLSON, CORNELIA, Galveston
Chemistry, ΠΔΦ, AAΔ, Upperclass Advisor

OLSON, ROBERT M., Hilo, T. H.
Civil Engineering, AΦΩ, ASCE

ONCKEN, RUBY EMMA, Weimar
Anthropology, WICA, YWCA, Cap and Gown

ORR, BETTYE LORRAINE, Kingsville
English, YWCA, Cap and Gown, Women Voters

OSTEEN, CHARLES BYRON, JR., Ranger
Chemistry, AXA

OSTRAND, BETTY JANE, Dallas
Business Administration, Transportation, Bluebonnet Belle Nominee

OSTRAND, PEGGY JEAN, Dallas
Business Administration, Transportation, YWCA, Cap and Gown, Dallas Club, Bluebonnet Belle Nominee

OWENS, MARY MARGARET, Arlington
Speech, ΔZ, Cap and Gown, Inter-American Association, Bluestockings, Women Voters, NTAC Club, Rainbow Club

PARTEN, EDITH, Richmond
Home Economics, XΩ, Home Economics Club, Upperclass Advisor, Ashbel, Co-Ed Assembly, Women Voters

PARTRIDGE, DONNIE LEE, Munday
Business Administration, Cotton Marketing, MICA, Football, Agricultural Research Association, Wesley Foundation, Intramurals

Seniors

PEARCE, WILBUR FRANCIS, Belize, British Honduras
Mechanical Engineering

PEARLMAN, PEARLIE, Palestine
Business Administration, BBA, Poona, Hillel

PERIMAN, FAY, Dallas
Spanish, ΣΔΠ, Inter-American Association, Co-Ed Assembly, Touche

PETERSON, DAMON ALAN, McAllen
Chemical Engineering, Tejas Club, TBΠ, ΦΑΤ, ΩΧΕ, AIChE, MICA, Ramshorn, Presbyterian Student League

PFLUGER, CAROLYN IMOGENE, Bishop
Music Education, University Musicians, Glee Club, Lutheran Student Association, Inter Co-op Association, Women's Co-op Association

PHILLIPS, WESLEY HARVEY, Dallas
Business Administration, Public Accounting, BΓΣ, BAΨ, ΦΗΣ, Varsity Tennis

PIERCE, FRANCES LA VERN, Raymondville
Bacteriology, WICA, UTSA, Women Voters, Wesley Foundation

PILGRAM, EVELYN EDITH, Long Mott
Business Administration, Secretarial, BΓΣ, BBA, Cap and Gown, Lutheran Student Association

PIPSAIRE, MARY KATHERINE, Longview
Spanish, ΑΛΔ, Bluestockings, Sidney Lanier

PLEMONS, MILDRED, Overton
Journalism, YWCA, Women Voters, Press Club, Daily Texan

POPE, HAROLD CLAY, San Angelo
Spanish, West Texas Club

PORTER, COY MELVIN, Norwalk, Calif
Civil Engineering, ASCE, Silver Spur, Yell Leader, Track

POST, MARY ELEANOR, Austin
Spanish, ΠΒΦ, ΣΔΠ, YWCA, UTSA, Cap and Gown, Bluebonnet Belle Nominee, Present Day

POULOS, GEORGIA CECILIA, Texarkana
Business Administration, ΑΧΩ, BBA, YWCA, East Texas Club, Cap and Gown

POWELL, PATRICIA, Overton
Psychology, ΔΓ, Radio House

POWELL, R. KATHRYN, Leander
Business Administration, BBA, Wesley Foundation

PRAEGER, ALBERTA FAYE, Corpus Christi
English, ΑΟΠ, Camera and Models Club, Present Day, Forensics, Cap and Gown, Corpus Christi Club

PRESSLEY, HAROLD BRAINARD, JR., Cameron
Law, ΦΔΦ, BΓΣ, Chancellors, Friars, Editor-in-Chief Texas Law Review, Who's Who

PRIESS, ELLA MARTHA, Manor
Home Economics, Teacher Education and Home Demonstration, Home Economics Club, Lutheran Student Association

PRUETT, KNOX BAILEY, Kilgore
Electrical Engineering, ΔΚΕ, AIEE

QUEEN, CAMILLA, Brownwood
English

Seniors

RABENSBURG, NEWTON JOSEPH, JR., Austin
Geology, AΦΩ, MICA, Ex-Servicemen's Association

RABORN, ANN CAMPBELL, Orange
English, AΦ, Bluestockings, Reagan

RABORN, GEORGE WASHINGTON, JR., Orange
Journalism, ΣΔX, Football, Track, T-Association, Daily Texan, Press Club, Ex-Servicemen's Association

RAINERY, LOUIS DONALD, Maple Heights, Ohio
Civil Engineering, ΣN, ASCE, T Association, Ramshorn, Newman Club

RAMIREZ, MARIO E., Roma
Zoology, Camera Club, Latin-American Club

RANDEL, ANN, Fort Worth
Economics, NTAC Club, Fort Worth Club

RANKIN, ROBERT SCOULLER, San Jose, Calif.
Architectural Engineering

RANSOM, BILLY-BOB, Corsicana
Drama, Acting, XΩ, NUTT, Curtain Club, Bluebonnet Belle Nominee

RAPE, OTHA DEE, Mineola
Zoology, WICA, NTAC Club, Nurse's Aide, Canteen Aide

RENDELL, MARIAN, Dallas
English

REUTHINGER, BETTY JEAN, Laredo
Drama Education, WICA, Curtain Club, Wesley Foundation

REVERA, FAITH ELIZABETH, Galveston
Bacteriology, WICA, Canterbury Club

REVIS, TRUETT, JR., Dallas
Pre-medical, ATΩ, NTAC Club, Newman Club, Longhorn Band

REYNOLDS, ROSEMARY, Cotulla
Home Economics, Nutrition, Home Economics Club

RICHARDS, ELIZABETH LANE FINLEY, Austin
Mathematics

RIGBY, PAUL HERBERT, Mexico City, Mex.
Business Administration, Transportation, AΦΩ, ΦHΣ, MICA, YMCA, Hogg Debate, Propeller Club, Club de Mexico

RIGHTOR, JEAN ELIZABETH, Mission
Business Administration, Air Transportation, BBA, WICA, Women Voters

RING, JOHNNY FINLEY, Alamo
Architectural Engineering, ASA, YMCA, Sphinx, Silver Spur, Varsity Track, Varsity Football, Dance Manager

ROBERTS, ROBERT FRANKLIN, Austin
Law, ΔΣΓ, Debate Squad, Athenaeum, Quizmaster, Texas Law Review, John C. Townes Class of 1917 Scholarship, W. J. McKie Scholarship, Winner Vernon Law Book Co. Prize

ROBERTSON, GEORGE SCOTT, JR., Wasco, Calif.
Civil Engineering, ΛXA, ASCE, Glee Club

ROBINSON, BERTHA FRANCES, Winnsboro
English, WICA, Northeast Texas Club

Seniors

ROBINSON, BETTY ROSE, Marlin
Elementary Education, Co-Ed Assembly, Glee Club, ACE, Presbyterian Student League

ROBINSON, MAYTEE, Houston
Pharmacy, ΔΦΕ, PX, ΑΛΔ, Orange Jackets, Assembly, Who's Who, Hillel, Cap and Gown, American Pharmaceutical Association, Co-Ed Assembly, Mortar Board

RODGERS, MARTHA ANN, Port Lavaca
Physics

ROJI, CARLOS PALACIOS, Mexico City, Mex.
Civil Engineering, ASCE, Club de Mexico, Inter-American Association

ROMEIKE, HERMANN, Port Lavaca
German, ΠΔΦ, ΑΦΩ, Camera and Models' Club

ROQUEMORE, MARILYN, Fort Worth
Drama, NTAC Club, Curtain Club, Cap and Gown, Orchesis, Fort Worth Club

ROSE, MARY FRANCES, Tulia
Business Administration, Secretarial, BBA, WICA

ROSE, MYRTLE ELIZABETH, Bloomington
Health and Physical Education

ROSE, RUTH, Fort Worth
English

ROSENLUND, HELEN IRENE, Fort Worth
Art, Art Students' Association, Fort Worth Club

ROSENTHAL, SYLVIA, Fort Worth
Sociology, ΔΦΕ, Forensica

ROSENTRITT, EUGENIA MAE, Austin
Bacteriology

ROTHENBERG, ANNETTE RUTH, Conroe
Business Administration, ΔΦΕ, BBA, YWCA, Hillel

ROWE, MARILYN GIBSON, Monroe, La.
Psychology, ΚΑΘ, Pierian, Brats, San Antonio Club

RUBIN, ANNETTE, Hallettsville
Applied Mathematics, YWCA, HIO, Hillel

RUBINETT, JARRELL DAVID, Dallas
Mechanical Engineering, ΤΔΦ, ΤΒΠ, ΙΠΤΣ, ΦΗΣ, ASME, Interfraternity Council

RUMMELL, EVELYN ENGLISH, Albuquerque, N. Mex.
English, WICA

RYAN, LAVERNE ANN, Corpus Christi
Sociology, ΚΚΓ, Ashbel, Spooks, Women Voters, Bluebonnet Belle Nominee, Corpus Christi Club

SANCHEZ, A. ERNEST, El Paso
Chemical Engineering, AIChE, American Chemical Society, Texas A&M Club, El Paso Club

SANCHEZ, JOSEFINA HORTENCIA, Del Rio
Spanish in School of Education, WICA, Latin-American Club

SANDERS, EULA MAE, Corpus Christi
Home Economics Teacher Education, WICA, Present Day, Home Economics Club, Canteen Aide, Monitor Club, Corpus Christi Club

Seniors

SANDOVAL, SELSA MUNOZ, Austin
Physical Education, PEM Club, Latin-American, Inter-American Association

SARGENT, RICHARD MARVIN, Ontario, Calif.
Chemical Engineering, Silver Spurs, Swimming, Tennis, Intramurals

SAULSON, BARBARA FRANCES, San Antonio
Psychology, Bluestockings

SAUNDERS, CHARLES A., Houston
Law, University Bar Association

SCHAEDEL, MINNIE LEE, Bay City
Chemistry, Glee Club, Griscom Speakers, Wesley Foundation

SCHEBLE, NITA FAY, Fort Worth
Drama Acting, NTAC Club, Curtain Club

SCHLEIDER, ELIZABETH C., Brenham
Business Administration, Transportation, AΔΠ, BBA, Women Voters, Cap and Gown, Canteen Aide, Lutheran Student Association

SCHMIDT, SYBIL, Mason
History

SCHOFIELD, LEONOR CASTRO DE, Lima, Peru
History, ΦΔΦ, ΣΔΠ, Inter-American Association, Classical Club

SCHUTZE, EDBERT JULIAN, Austin
Chemical Engineering, ΔΤΔ, ΑΦΩ, ΦΗΣ, MICA, AIChE, YMCA, T Association, NROTC Club, Silver Spur, Newman Club, Varsity Football, Intramurals

SCHWARTZ, FANCHON LOIS, Waco
Secondary Education, ΣΔΤ, YWCA, Women Voters, Hillel, Bluebonnet Belle Nominee

SCHWARTZ, FLORENCE RUTH, Houston
Psychology, WICA, HIO, TSO, Hillel, Poona, Curtain Club, Women Voters, Cap and Gown

SCOTT, GEORGANN HELEN, Cleburne
Business Administration, BBA, WICA, Cap and Gown, Press Club, Women Voters, Daily Texan, Swing and Turn

SCOTT, MARY LOU, Austin
English, ZTA, ΑΛΔ, ΠΛΘ, ΣΔΠ, ΦΒΚ, Bluestockings, Sidney Lanier, Bow and Arrow Club, I. M. Lewis Biological Society, Women Voters, Physiology Assistant

SCOTT, SHIRLEY, Dallas
Zoology, ZTA, YWCA, Ashbel, Ownooch, Women Voters

SEFCIK, DORIS MAY, Taylor
Home Economics, WICA, Home Economics Club, Czech Club

SHANKLIN, MARILYN IRENE, Luling
Health and Physical Education, WICA, PEM, UTSA, Intramurals

SHELTON, GEORGE EDWARD, San Antonio
Pharmacy, American Pharmaceutical Association, Wesley Foundation

SHERRY, MILDRED SAUNDERS, Austin
Home Economics, ΓΦΒ, Home Economics Club

SHUDDE, VIRGINIA LEE, Houston
English, AΔΠ, ON, ΑΛΔ, Sidney Lanier, Co-Ed Assembly, Bluestockings, Poona, Cap and Gown, Assembly, Bluebonnet Belle Nominee

SILVIS, WILLIAM BRUCE, Buffalo, N. Y.
Engineering, KKΨ, NROTC, Longhorn Band, Navy Orchestra

Seniors

SIMMONS, INEZ, Corpus Christi
Art Education, WICA, Present Day, Cap and Gown, Canteen Aide

SIMMONS, KATIE FRANCES, Wichita Falls
History, AΦ, Reagan, Touche, Women Voters, Cap and Gown, Nurses Aide

SIMONS, EDWIN MANTOOTH, Tyler
Architectural Engineering, ΣAE, ASA, Cowboys, Sphinx

SIMONTON, BETTIE ROSE, Corpus Christi
Business Administration, Advertising, AΦ, BBA, YWCA, Present Day, Women Voters, Corpus Christi Club

SJOSTRAND, THOR HELMER, San Bernardino, Calif.
Civil Engineering, ΣX, XE, TBΠ, ASCE, Ramshorn, Intramurals

SKILES, MARJORIE RUTH, Dallas
Philosophy, YWCA, Glee Club

SKINNER, BETTIE SUE, Corsicana
Home Economics, WICA, Home Economics Club, Longhorn Band

SMILEY, MARION D., Edinburg
English, ΠΛΘ

SMITH, BETTY JEAN, Harlingen
Business Administration, ΓΦB, BBA, Women Voters

SMITH, ELIZABETH, El Paso
Business Administration, ΔΔΔ, BBA, YWCA, El Paso Club

SMITH, GWENDOLYN, Caldwell
Business Administration, Transportation, AΔΠ, AΛΔ, BBA

SMITH, HOMER W., Schwertner
Physical and Health Education, PEM, Varsity Track, T Association

SMITH, RALPH E., JR., Taft, Calif.
Mechanical Engineering, ASME, Intramurals

SMYTH, MURNEZ, Houston
Spanish, ΔΔΔ, Pierian Literary Society, Inter-American Association, Mexican Literary Society, Radio House, Houston Club

SOAPE, LORENE, Austin
Pharmacy, PX, American Pharmaceutical Association

SOAPE, WILMA ANN, Austin
Business Administration

SORSBY, BARBARA MAYE, Brookshire
History, AOΠ, YWCA, Women Voters

SPIKER, JOHN W., Redwood City, Calif.
Civil Engineering, Intramurals

STANLEY, MARGARET ELLEN, Dallas
Geology, AXΩ, AΛΔ, Smilodon, Co-Ed Assembly, Sidney Lanier, Women Voters, Newman Club, Canteen Aide, Bluebonnet Belle Nominee

STANSBURY, THOMAS ALBERT, Chicago, Ill.
Naval and Civil Engineering, ASCE, NROTC Rifle Team

STANSELL, FLORINE, Austin
Business Administration, Advertising, BBA, Cap and Gown, Canteen Aide

Seniors

STARNES, LUCILE HILTON, Birmingham, Ala.
Drama, Acting, ΔΔΔ, Ownooch, Curtain Club, Radio House

STEIN, CLAIRE CELIA, San Saba
Spanish, YWCA, AWVS, HIO, Hillel, Inter-American Association, Mexican Literary Society

STEPHENS, NANCY JANE, Sierra Blanca
Spanish, ΣΔΠ, WICA, Cap and Gown, Women Voters

STEWART, LLOYD MAY, Cleburne
Journalism, WICA, Cap and Gown, Daily Texan, Press Club

STEWART, MARY ELEANOR, Dallas
Sociology, WICA, YWCA, Dallas Club

STOKES, SYDNEY JAMES, JR., Kelseyville, Calif
Mechanical Engineering, ΠΤΣ, ASME

STRONG, MICKEY, Houston
Business Administration, Retailing Advertising, BBA, WICA, Cap and Gown

SUBLETT, CHARLES CARSON, Beaumont
Geology, ΦΔΘ, Friars, Silver Spur, Associate Justice of Student Court, Who's Who, Goodfellow, Southeast Texas Club

SULLIVAN, WILLIAM, JR., Kerrville
Electrical Engineering, AΦΩ, AIEE

SUMAN, CHARLES WILLIAM, Bakersfield, Calif.
Mechanical Engineering, ΛΧΑ, ASME

SUTTON, LOIS MARIE, Fort Worth
Spanish, ΠΔΦ, ΣΔΠ, NTAC Club

SUTTON, ROBERT E., Bakersfield, Calif.
Chemical Engineering, ΛΧΑ

TACQUARD, MARGARET ELEANOR, Austin
Bacteriology, ΦΜ, ΑΛΔ, YWCA, Mortar Board, Cap and Gown, Panhellenic Council, Co-Ed Assembly, Women Voters, Presbyterian Student League, Bow and Arrow

TAKENAKA, GEORGE, Poston, Ariz.
Electrical Engineering, AIEE, Ramshorn

TANNER, EUGENE RUTLEDGE, Amarillo
Civil Engineering

TARVER, ALICE LOUISE, Shreveport, La.
Sociology, XΩ, YWCA, Glee Club, Women Voters, Bluebonnet Belle Nominee

TAYLOR, BARBARA JANE, Hutchinson, Kan.
Piano, Musicians, Radio House

TAYLOR, JOHN MORTON, Marshall
Law, ΦΔΦ

TEMPLE, JOAN ELIZABETH, Dallas
Applied Art, ΑΛΔ, ΠΒΦ, YWCA, Art Students Association, Classical Club, Wesley Foundation, Canteen Aide

THEOBALT, MARY KATHERINE, Austin
Business Administration, Transportation, ΑΛΔ, BBA, Newman Club, Southeast Texas Club, Cap and Gown, Bluebonnet Belle Nominee

THOMAS, MARGUERITE, Mt. Pleasant
English, Ashbel, Bluestockings, Present Day Club

Seniors

THOMASON, SUZANNE, Fort Worth
Applied Art, ΠΒΦ, FOO, Ashbel, Art Student's Association, Mortar Board, Cactus, Union Art Committee

THOMPSON, EDITH MARIE, San Benito
Pharmacy, KE, American Pharmaceutical Association

THORNTON, MERLE BLOCK, Port Neches
Bacteriology

THRASH, ROBERT LEE, JR., Dallas
Business Administration, Accounting, Tejas Club, Cowboys, Cultural Entertainment Committee, NROTC Company Commander

THYFAULT, ROSEMARY, Dallas
Law, WICA, Bluestockings, Women Voters, Dallas Club

TICE, CARL G., Temple
Mathematics, MICA, Lutheran Student Association, Golf

TICE, DORIS MAE, Temple
Government, WICA, Lutheran Student Association, Women Voters

TINLING, BRUCE EDWARD, Burlingame, Calif.
Mechanical Engineering, TBΠ, ΠΤΣ, ASME, Ramshorn

TINNERELLO, LOUIS J. E., JR., Dallas
Aeronautical Engineering, TΣ, IAeS, Ramshorn

TOBLER, HENRY S., San Antonio
Pre-medical, Wesley Foundation

TODD, ROBERT GRANT, Santa Rosa, Calif.
Civil Engineering, XE, ASCE, Ramshorn

TOMPKINS, MARY ELIZABETH, Galveston
English, XΩ, YWCA, Women Voters, Canterbury Club, Galveston Club, Nurse's Aide

TROTTI, WILLIAM Z., Liberty
Art, Art Students Association

TROXELL, HELEN JANICE, Houston
Pure Mathematics, ΔΓ, YWCA, Women Voters, Bluebonnet Belle

TRULL, GLADYS, Palacios
English, ΦM, AAΔ, YWCA, Cap and Gown, Honorary Education Club, Presbyterian Student League, Bluebonnet Belle Nominee

TUMPEER, DORIS-JANE, Chicago, Ill.
Drama Education, AEΦ, Curtain Club

UCHIYAMA, MIKIO, Austin
Law, Texas Law Review, Law Honor Council, Intramurals

UCHIYAMA, SHIGERU, Rivers, Ariz.
Mechanical Engineering, ΦHΣ, MICA

UMSTATTD, ROBERT GREENLEAF, Austin
Pre-medical, ΠKA, AEΔ, ΦHΣ, Silver Spurs, Track and Cross Country, T Association

UNDERWOOD, MARIE LUCY, Midland
Business Administration, Commercial Teaching, ΦM, BBA, Cap and Gown, Newman Club

VANDERGON, DONALD LLOYD, Maple Lake, Minn.
Engineering, NROTC

Seniors

VAN HORN, DOROTHY JANE, Geismar, La.
Violin Pedagogy, ΣΑΙ, Musicians, Symphony, Radio House, Cap and Gown, Nurses Aide, Austin Symphony

VAROS, YVONNE LORRAINE, San Antonio
Physical Education, WICA, PEM, BSU, Intramurals, Glamazons, ARC Water Safety Instructor

VELA, VICTORIA, Hidalgo
Home Economics, Home Economics Club, Cap and Gown, Latin-American Club

VENABLE, CONSTANCE APPLEBY, Wichita Falls
Sociology, ΔΓ, Cap and Gown

VETROMILE, JOHN PETER, San Francisco, Calif.
Electrical Engineering, AIEE

WALKER, MILDRED M., Jacksonville
Business Administration, Transportation, BBA, YWCA

WALKER, RICHARD LEE, Los Angeles, Calif.
Civil Engineering, ΣΝ, ASCE, Navy V-12, Intramurals

WALL, KEITH DOUGLAS, Benicia, Calif.
Chemical Engineering, AIChE

WALLACE, DOROTHY LOIS, Beaumont
Bacteriology, Women Voters

WALSH, DOROTHY LENORE, Round Rock
Elementary Education, ΑΔΠ, ΠΛΘ, ACE, Home Economics Club, Cap and Gown, Canteen Aide, Southwestern Club, Wesley Foundation

WARREN, GOLDA MARIE, Cisco
Business Administration, Commercial Teaching, BBA

WATKINS, JOHN FRANCIS, Pasadena, Calif.
Civil Engineering, ΣΝ, ASCE, Interfraternity Council, Silver Spurs, Varsity Golf

WATSON, THOMAS LEE, Dallas
Bacteriology, Curtain Club, Dallas Club

WATTERS, CLARENCE GEORGE, JR., San Diego, Calif.
Civil Engineering, ΣΧ, Silver Spurs

WEAVER, WALTER ROBERT, JR., Spur
Mechanical Engineering, ΤΣ, ASME, MICA, Ramshorn, Longhorn Band

WEBER, RUTH ELIZABETH, Bellville
Business Administration, BBA, Lutheran Student Association

WEHNER, RICHARD HAROLD, JR., San Jose, Calif.
Civil Engineering, ΣΧ, ASCE, Ramshorn, Silver Spur, Assembly, Newman Club, Intramurals, Varsity Golf

WELHAUSEN, MARY KATHERINE, Yoakum
Business Administration, ΑΧΩ, BBA, Forensica, Cap and Gown, Victory Co-Ed Corps, Wesley Foundation

WELLS, VIRGINIA FRAZAR, Eagle Lake
English, ΚΑΘ, Pierian, Cap and Gown

WELTMAN, LOUIS EDWIN, Fort Worth
Chemistry

WESTBROOK, MARGARET, Kerens
English, ΑΦ, Reagan, Press Club, Presbyterian Student League, Cap and Gown

Seniors

WHATLEY, FRANK L., Martinez, Calif.
Civil Engineering, ASCE, Track

WHARTON, KATHLEEN, McAllen
Journalism, ΘΣΦ, YWCA, Bluestockings, Women Voters, Daily Texan, Press Club

WHIDDEN, LOIS ISABEL, San Angelo
Government, BSU, Women Voters, Musicians, West Texas Club

WHITE, DOROTHY KAY, Dallas
Drama, AΦ, Bluebonnet Belle Nominee, Curtain Club, Women Voters, Canteen Aide, Club de Mexico

WHITE, MILDRED ALICE, San Angelo
Business Administration, Accounting, BBA, Canteen Aide, Wesley Foundation, West Texas Club

WHITMAN, G. GORDON, Fort Worth
Economics

WIDMOYER, MARJORIE M., Iowa Park
Business Administration, Transportation, BBA, Upperclass Advisors

WILCOX, ELIZABETH ANN, Dallas
Business Administration, Secretarial, AΔΠ, BBA, YWCA, Cactus, Canteen Aide, Dallas Club, NTAC Club

WILDENTHAL, ELOISE, Cotulla
Spanish, ΠΛΘ, ΣΔΠ

WILKE, GERTRUDE HELENE, Austin
Journalism, ΘΣΦ, WICA, YWCA, Daily Texan Editor, Mortar Board, 30 Club, Press Club, Upperclass Club, Women Voters, Cap and Gown, Who's Who, Bluebonnet Belle Nominee, Goodfellow, Publications Board

WILKENDORF, ALBERT M., Woodland, Calif.
Electrical Engineering, AIEE, Track

WILKINSON, JAMES ARTHUR, Corsicana
Chemical Engineering, TBΠ, ΩXE

WILLEFORD, MARY LOUISE, Corpus Christi
Business Administration, XΩ, Orange Jackets, Reagan, Women Voters, Spooks, Co-Ed Assembly, Nurses Aide, Corpus Christi Club

WILLIAMS, HELEN JEAN, Paint Rock
Speech, WICA, University Chorus

WILLIAMS, PAULA JO, Paint Rock
English, WICA, Women Voters

WILLIAMSON, ANTHONY P., Los Angeles, Calif.
Electrical Engineering, AIEE, Ramshorn, Newman Club

WILLIAMSON, RUTH, Abilene
History, ΠBΦ

WILLSON, PATRICIA MAE, Amarillo
Art, WICA, UTSA, Turtle Club, Intramurals, Art Students Association

WILSON, BARBARA, Tyler
Business Administration, AΔΠ, BBA, YWCA, Sidney Lanier

WILSON, FLORENE, Dallas
Spanish, ΠBΦ, ΣΔΠ, YWCA, Canteen Aide, Classical Club

WILSON, MARIFRANCES, Brazoria
Journalism, ΘΣΦ, WICA, YWCA, Daily Texan Associate Editor, Press Club, 30 Club, Mortar Board, Inter-American Association

WILSON, MARY, Hope, Ark.
Mathematics, XΩ

WILSON, MARY CAROLEEN, Kilgore
Business Administration

WILSON, WILLIAM DAVID, San Diego, Calif.
Electrical Engineering, TBΠ, AIEE, Glee Club, A Cappella Choir, Presbyterian Student League

Seniors

WISE, MARVIN JAY, Waco
Economics, ΦBK, AΦΩ, ΦHΣ, MICA, Friars, Cowboys, T Association, Who's Who, Assembly, Hogg Debate

WITHERS, WILLA WAYNE, San Angelo
Pure Mathematics, WICA, BSU, Glamazons, West Texas Club

WITTMEYER, ELMER EVAN, San Bernardino, Calif.
Chemical Engineering, ΦΛT, ΩXE, TBΠ, AIChE, Ramshorn

WOFFORD, AMELIA ANNE, Canyon
English, Bluestockings

WOHLGEMUTH, RICHARD WARREN, Huntington Park, Calif.
Civil Engineering, Varsity Basketball, Intramurals

WOLCOTT, MARY LOUISE, Ysleta
Home Economics, Nutrition, AXΩ, Home Economics Club, Stephens Club

WOLFEAN, FREDA KATHERN, Anahuac
Business Administration, Secretarial, BBA, YWCA, Women Voters, Southeast Texas Club

WOMACK, MARGARET EVA, Texarkana
Business Administration, Commercial Teaching, BBA, WICA, Present Day, Forensica, Glee Club, North East Texas Club

WONG-VALLE, ALFONSO, Managua, Nicaragua
Bacteriology, AΦΩ, Intramurals, Union Centroamericana, Glee Club, Inter-American Association

WONG-VALLE, MANUEL ANTONIO, Managua, Nicaragua
Business Administration, International Trade, AΦΩ, APΩ, Central-American Union, Mexican Literary Society

WOOD, JAMES RICHIE, Atwater, Calif.
Mechanical Engineering, ASME

WOOD, JUANITA FAY, San Antonio
Music Education, MΦE, WICA, Upperclass Advisor, Radio House Chorus, Singers, Musicians, A Cappella Choir, Bluebonnet Belle Nominee

WOODY, CAROLINE RIECKS, Great Neck, N. Y.
Elementary Education, ΓΦB, ACE, YWCA, Women Voters, Nurse's Aide, Canterbury Club

WOOLRICH, PAUL FREDERICK, Austin
Mechanical Engineering, ΔKE, ASME, YMCA, Cowboys, Interfraternity Council, Assembly, Ramshorn

WRIGHT, FRED MEYER, Austin
Chemical Engineering, AIChE, DeMolay, Ramshorn

WYDE, EDWIN L., Port Arthur
Civil Engineering, ASCE, Hillel

WYNEKEN, HENRY OTTO, San Antonio
Zoology, MICA, Ex-Servicemen's Association

WYNEKEN, LUCIA DEAN, San Antonio
Zoology, WICA, BSU, Intramurals, Glamazons

YARBOROUGH, PATSY LORAINE, Oklahoma City, Okla.
Journalism, Griscom Speakers

YOUNG, CHARLES R., Dallas
General Business Administration

YOUNG, HELEN GRAHAM, Buckholts
General Business Administration, BBA, WICA, Women Voters

ZISER, J. ADOLPH, Denver, Colo.
Petroleum Engineering, ΣN, ΠE, AIME

ZUEFELDT, ROY HOUSE, Dallas
Chemical Engineering, AIChE, A&M Club, Varsity Debate Squad, Rusk, Intramurals

IN MEMORIAM

Regents

DR. K. H. AYNESWORTH

DR. JUDSON LUDWELL TAYLOR

Faculty

KATHLEEN BLAND

IRA POLK HILDEBRAND

J. O. MARBERRY

F. A. C. PERRIN

Students

NATIVIDAD CALVO

CORAL DICKSON

JEANNETTE SHEFFIELD

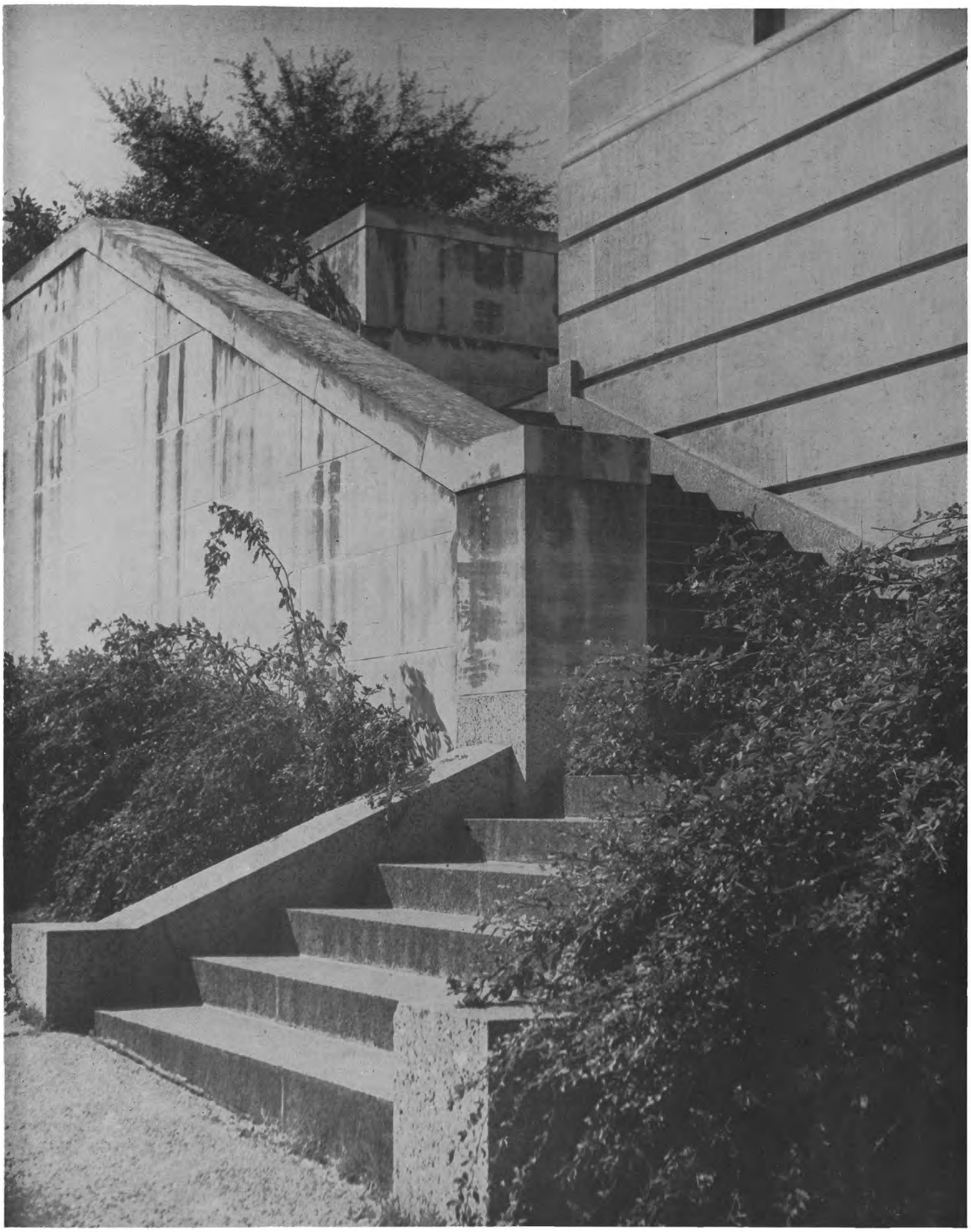

JUNIORS

Juniors

LAWS

Alexander, James Richard, Dallas
Allen, James Kyle, Frost
Coulter, Marion Albert, San Antonio
Cox, Dewey C., Jr., Ranger

Crump, Annie Lee, Irving
Halliburton, Jack, Springer, N. Mex.
Hunnicutt, Wilfred Emmett, Marlin
Love, Clyde Evans, Houston

Loving, Graham, Jr., Washington, D. C.
Moore, George Hugh, Waco
Nigosian, Ara John, Austin
Pool, J. Ross, Quincy, Ill.

Ritchie, Jack, Dallas
Roberts, Raymond W., Dallas
St. Clair, Clinton, Seymour
Wallace, Malcolm Everett, Dallas

☆

Abovitz, Sybil, Wharton
Adams, Gwendolyn, Sulphur Springs
Adams, Robert Milton, Petaluma, Calif.
Adams, Winifred, Richmond, Calif.

Agnew, Kathryn Jean, San Marcos
Alexander, Genelle, Penelope
Almazan, Guillermo, Mexico City, Mex.
Alpard, Charlotte, Wharton

Andrews, Betty M., Corpus Christi
Anthis, Barbara, Houston
Anthony, Bernice J., Houston
Apple, Dorothy Dorrain, Wichita Falls

Archer, Elizabeth Grace, Tacoma, Wash.
Arledge, Marjorie Ann, Orange
Arredondo, Hector G., El Paso
Aston, David, Farmersville

Aves, Priscilla Gertrude, La Porte
Ayres, Eleanor, Austin
Bachle, Nelda Marie, Nordheim
Baeten, Valencia Claire, San Antonio

Baker, Jean, San Angelo
Ballard, William Thomas, Mt. Pleasant
Barrington, William Earl, San Diego, Calif.
Bartlett, Helen Dale, Haskell

Juniors

Battle, Charles Leroy, Stonewall, Okla.
Beall, Betty Baldwin, Dallas
Beck, Beverly, San Angelo
Beckelhymer, Veronica Jennie, Houston

Beene, Mary Louise, Port Arthur
Bell, Samuel Maxie, Vernon
Bell, Walter J., San Antonio
Bennett, Jane Marie, Normangee

Bettison, Vera Mae, Galveston
Bickley, Florence Remica, Texarkana, Ark.
Bigby, James Lewis, Eastland
Blocker, Jeannette Joyce, Austin

Blount, Marie, Hillsboro
Bohan, Harriett Davis, Dallas
Boney, Frances Lucile, Iola
Booth, Joyce Courtney, San Antonio

Bourne, Betty Jo, Sebastian
Bowman, Joan Phyllis, Longview
Box, Opal Rachel, Carrizo Springs
Boyd, Marion Gayle, Abilene

Boynton, Searles Roland, Potter Valley, Calif .
Boysen, Doris Elizabeth, Edinburg
Bradfield, William H. Jr., Garland
Bradley, Betty Virginia, Houston

Branscum, Marcheta, Alice
Branson, Patricia Ann, Indianapolis, Ind.
Brau, Marjorie Ann, Sealy
Brewer, Herbert Lee, Emporia, Kan.

Brewster, Evelyn, Austin
Bridgers, Virginia Anne, San Antonio
Brixey, Mildred Louise, Weslaco
Brogdon, Billy Martin, Gorman

Brooks, Jennie Mary, Beaumont
Brown, Barbara A., New Orleans, La.
Brown, Marvin Armstrong, Fort Worth
Brown, Patsy Ann, Dayton

Browning, Mary Elizabeth, Amarillo
Bryan, Mary Elizabeth, Borger
Bryans, H. W., Wichita Falls
Buchanan, Lydia Dulce, Dallas

Juniors

Buescher, Colleen E., Mission
Bull, Mattie L., Segno
Burke, Mary Kathleen, Bay City
Burnett, Thomas Jefferson, Jr., Houston

Burtis, Grace Jacqueline, Fort Worth
Busby, Horace Wooten, Jr, Fort Worth
Bussa, Martha Helen, San Antonio
Butler, Roy, Rising Star

Caldwell, William Ralph, Searcy, Ark.
Calhoun, William M., Temple
Cantrell, Rex C., Breckenridge
Carleton, Bette Jean, Houston

Carlson, Howard Allyn, Omaha, Neb.
Carney, Ruby May Todd, Cuero
Carroll, Lela Ruth, Fordtran
Carter, Stephen Dickinson, Galveston

Cason, Mary Helen, Nacogdoches
Chambers, Ellen Adele, Amarillo
Chenowth, Helyn Elizabeth, Dallas
Clark, Roy Lee, Temple

Clements, Pauline, Tyler
Cocreham, Geral Dean, Trinity
Coffman, Felicia, Dallas
Cole, Joyce Marie, McAllen

Collins, Robert Lewis, Alhambra, Calif.
Corder, Ruth Neal, Burnet
Covington, Mary June, San Angelo
Cox, William J. Billy, Dallas

Crain, Eleanor Hawkins, Dallas
Crosthwait, Eugene Lee, Mexico City, Mex.
Curtis, Kenneth Robert, Bay City
Daughtrey, Marilyn Frances, San Benito

David, Miriam B., Orange
Davis, Billie Rae, Elgin
Davis, Geraldine May, Abilene
Davis, John Shelton, Kilgore

Davis, Margaret Clare, Corpus Christi
Davis, Vivian Bernice, Corpus Christi
Day, Effie Jean, Plainview
Dearing, Lorene, Beaumont

Juniors

Deathe, Earl Porter, San Antonio
Delgado-Vega, Eduardo, C. D. Madero, Mex.
Del' Homme, Eleanor Florence, Houston
Dierlan, Ola Ann, Bay City

Dietz, Clifton E., Karnes City
Dobie, Catherine Irene, Austin
Douglass, Ruth Ann, Sherman
Downing, Willard Otis, Council Bluffs, Iowa

Drawe, Dorothy Lee, Weslaco
Dudley, Gem Ella, Ozona
Dudney, Ned E., Magnolia, Ark.
Dugone, Marie Elaine, Phillips

du Menil, Sylvia Esther, Seguin
Durham, Trula Florence, Driscoll
Durway, Joseph Robert, Fort Worth
Dyer, Ada Ruth, Baird

Dyer, Marian Elizabeth, Baird
Edwards, Joe Ward, Houston
Eidson, Charity Elizabeth, Hamilton
Elliott, Mickey Vaughn, Hemphill

Ellzey, Jane, Cuero
English, Marie Joyce, Moran
Ericson, Lois J., Dallas
Evans, Margery Vaughn, Sherman

Ewing, Jeanne Sybil, La Porte
Fahrenthold, Raye, San Antonio
Fails, Joyce, Taylor
Farmer, Elizabeth Mosby, Junction

Farrington, William Harrold, Jr., Fort Worth
Felton, Warren Locker, II, Bartlesville, Okla.
Fenner, Leta La Noe, Edna
Fergeson, John Hilliard, Brownwood

Ferguson, William Brownlee, Houston
Fernandez, Renato, El Paso
Ferris, William Leslie, Rockport
Field, Lenore C., Chicago, Ill.

Fields, Robert Dale, Houston
Fincham, Lida Beth, Pratt, Kan.
Finlay, Jacqueline, Jackson Heights, N. Y.
Fowler, Horace Clayton, Colmesneil

Juniors

Fox, Betty Jeanne, Austin
Fox, Sally, Austin
Francis, Beryl Kathryn, Fort Bliss
Francis, Ruth Eleanor, Stamford

Franklin, James Richard, Port Arthur
Fraser, David Ben, Corpus Christi
Freed, Phillip A., Laredo
Friend, Katherine, Waskom

Friend, Margaret Jane, Waskom
Gamble, Keith Anne, Fort Worth
Garner, James Collier, Austin
Garston, Shirley, Fort Worth

Garza, Alfonso Jesus, Laredo
Gaus, Henry W., Beaumont
Gerlach, Mary Joyce, Marshall
Gerling, Francis William, Austin

Gibbs, George Butler, Austin
Gilpin, Shirley, Austin
Glass, Mary Ann, Beaumont
Glover, Joe Richard, Brownwood

Goehrs, Homer Richard, Houston
Goldfaden, Louis, Cleveland, Ohio
Goodgame, Barbara Irene, Stephenville
Graham, Charles Richard, Austin

Grant, Lucia Bradley, North East, Md.
Graves, Doris Marie, Uvalde
Grayson, Betty Jean, Little Rock, Ark.
Green, Charles Marley, Hardin

Greer, Margaret, Brownwood
Griffin, J. L., Jr., West Columbia
Griggs, Gloria Berand, Houston
Grisom, Lorene Billie, Dallas

Grogan, Mary Margaret, Henrietta
Grove, Augusta Dale, New London
Guarino, Peter J., Houston
Guenard, Leota Marie, Houston

Haden, Benjamin, Houston
Hale, Mary Ellen, Austin
Hall, Lee Ann, Carrizo Springs
Hambright, Jewel Louise, Bagwell

Juniors

Hamilton, Mary Susan, Cuero
Hamilton, William English, San Saba
Hammons, Patricia Ann, Donna
Hancock, Alice Ann, Houston

Harris, Annette Pearl, Austin
Harris, Daphne, Morton
Harris, Mary Evelyn, Houston
Hartt, Helen Emily, Wichita Falls

Harz, Arnette, Boerne
Hawkins, Mary Ellen, Texarkana
Haynes, William Herschel, Lewisville, Ark.
Head, Lucile Lloyd, Bowie

Heath, Inabell, Hobbs, N. M.
Hejl, Tillie Emilye, West
Henley, Margie Helen, Dallas
Henson, Rosemary, Fort Worth

Higginbottom, Mary Ann, Helena, Ark.
Hightower, Joyce, Canyon
Hill, Betty Lu, Harlingen
Hill, Gladys Annette, Ballinger

Hillen, Bernard Joseph, Alto, Mich.
Hipple, Millard L., Munday
Hoban, Mary Ellen, Dallas
Hogarth, Barton T., Elizabeth, N. J.

Hohlt, Ann, Brenham
Holiman, June Elizabeth, San Angelo
Holley, Norma Mildred, La Lima, Honduras
Hooker, Patricia Ann, Corpus Christi

Horine, Fern Anita, Margarita, C. Z.
Horrell, Lois Bonita, Chicago, Ill.
Horton, Patsy Jean, Dallas
Hruzek, Rotcerene Marie, Hallettsville

Huckabee, Frances Gaile, Fort Worth
Hudson, Fred, Jr., Center
Huebner, Harry James, San Antonio
Hughes, Thelma Maurene, Dallas

Huntington, Dorothy Louise, Rosenberg
Jacoby, Allan P., Kansas City, Mo.
Jahnke, Betty Jo, Bellville
Jefferson, Cyrus Merren, Tampa, Fla.

Juniors

Jenkins, Jimmie Jean, Wichita Falls
Johnson, Beaulah Ann, San Angelo
Johnson, Mary Frances, Temple
Johnson, Ruth Lorraine, Corpus Christi

Johnson, Simeon A., Houston
Jordan, Benjamin Taliaferro, Jr., Victoria
Joseph, Marjorie Louise, Austin
Justiss, Myra Elizabeth, Howland

Keep, Patricia, Dallas
Kennell, James Edwin, Balboa Island, Calif.
Keuper, Doris Joyce, Schulenberg
Killian, C. Max, Mesa, Ariz.

King, Glen Doyle, Wills Point
Kirkpatrick, Mary Louise, Paris
Klein, Adele Lucille, Schulenberg
Klumb, George Alfred, Texarkana

Koch, Lena Belle, Lufkin
Kohlenberger, Charles Russell, Fullerton, Calif.
Kringel, Howard E., Port Arthur
Kroll, Lionel E. Z., Houston

Kuwahara, George, Bridgeton, N. J.
Land, Betty, Wichita Falls
Lander, Betsey Ray, Austin
Laney, Sarah Frances, Dallas

Lawler, Laura May, Greenville
Lay, Lois Jo, Austin
Leach, Lillian, Kansas City, Mo.
le Crone, Bette France, Colorado Springs, Colo.

Lee, Carolyn Dianne, El Paso
Lee, Marvin Norman, Flandreau, S. D.
Lentz, Sarah M., Marshall
Lester, Camille Mildred, Gatesville

Levinson, Naomi, Kilgore
Levy, Thomas Keith, Farwell
Lewis, Charles Arthur, Kerrville
Lilley, Janet, Fort Worth

Limmer, Evalyn Annette, Austin
Liston, Henrietta, Harlingen
Little, Lillian Edna, Big Spring
Lively, Julia Lucille, Dallas

Juniors

Locarnini, Charles Robert, Napa, Calif.
Lockmiller, Billye Joyce, San Benito
London, Beth, Corpus Christi
Lostak, Ora Faye, Crosby

Lowe, Barbara, Rocksprings
Lundy, Beth, Austin
Lusk, Lloyd Wesley, Corona, Calif.
Lutteman, Ellene Dorothy, Port Arthur

McBride, Marie Jeanette, Lockhart
McCaleb, N. T., Jr., Arlington
McCall, Joann, Texarkana
McCarter, Nell Marie, Arlington

McClain, Sue Aline, Austin
McClendon, James Lowell, Houston
McConnell, George Richard, Roseville, Calif.
McGee, Betty Frances, Longview

McGehearty, Marilyn Catherine, Fort Worth
McHan, Harriette, El Paso
McIver, Ray, Fort Worth
McKinley, Mary Frances Vaughan, Pearsa

McLain, Mary Emma, Texarkana
McLean, Salem Francis, Austin
McMurray, Betty Lou, Fort Worth
McNeill, Frances Anne, Beaumont

Mahone, Anna Louise, McAllen
Majors, Polly, Paris
Malvin, David Wesley, Belle Fourche, S. D.
Manning, Virginia Merle, Stephenville

Manteris, Vera Fae, Baytown
Marker, Merri Lynn, Tyler
Marks, Betty, Beaumont
Marshall, Melba Floriene, Austin

Martin, Grace Anne, Houston
Matheny, Nadine, Luling
Mathis, Betty Marie, Corpus Christi
Matthews, Frankie Belle, Austin

Matula, Dolores Celeste, Runge
Mauck, Eleanor Jean, Laredo
Meason, Norma Jeanne, Richardson
Medlock, Williams R., El Paso

Juniors

Melamed, Samuel Jeffrey, Corpus Christi
Middleton, Doris Lee, Galena Park
Miller, Geraldine Marie, Port Arthur
Miller, Ray Warren, Gladewater

Miller, Wayne Elizabeth, La Rue
Miner, Gloria Alice, Lake Charles, La.
Mires, Joyce Kathleen, Taft
Moeller, N. Ruth, Austin

Monaghan, Robert Grady, Jr., Mart
Montes, Luis, Jr., Brownsville
Montgomery, Peggy Jean, Fort Stockton
Moore, Betty Emery, Houston

Moore, Emily Ann, Dallas
Moore, William Thomas, Houston
Mortlock, Mary Lou, Houston
Moss, Jean La Verne, Austin

Moss, June Iris, San Antonio
Muckleroy, Janet Aurelia, Austin
Mullins, Donald Hugh, Ballinger
Murphy, Betty Jean, Fort Worth

Murray, Marjorie Elizabeth, Abilene
Murray, Olivia, Carlsbad, N. Mex.
Musgrave, Patsy Sue, San Saba
Nash, David Moulton, Jr., Dallas

Neal, Jacquelyn Letha, Houston
Neal, Jack C., San Diego, Calif.
Nebenzahl, Mildred, Mercedes
Nelson, Betty Jo, Austin

Nelson, Louis Douglas, Midvale, Utah
Nelson, Louise, Taft
Nelson, Virginia Lee, Mountain Home, Ark.
Neuman, David B., Dallas

Newcomb, Carroll Duane, Devine
Newman, Olive Eleanor, Austin
Ng, Maie Lee, San Antonio
Noble, Tommye Jeane, Corsicana

Olsen, Charles Melvin, Waco
O'Neal, Pauline Bailey, George West
Oppenheimer, Betty Irene, El Paso
Orr, Alex R., Jr., Tyler

Juniors

Orr, Carrie Kathryn, Sherman
Osborne, Hoyle Millard, San Antonio
Palmer, Isobel Elaine, La Grange
Palmer, Neil M., Lanesboro, Minn.

Parham, Ben O., Vernon
Paris, Helen Jane, Longview
Parman, Sara, Elk City, Okla.
Paterson, Katherine Georgianna, Austin

Patterson, Don Raymond, Dallas
Pennington, Marcidel, Borger
Petty, Ralph Grayson, Teague
Pierce, Marjorie Elizabeth, Dallas

Pipsaire, Geraldine, Longview
Pleas, David Randolph, Long Beach, Calif.
Plowden, Claire, Sumter, S. C.
Plyler, Jimmy Frank, Corsicana

Porter, Ann Ree, Clarendon
Porter, Nell Ruth, Dallas
Post, Jack, Edinburg
Pou, Juanita Kennon, Cleburne

Poyner, Herbert Flake, Jr. Houston
Price, John Bryan, Kilgore
Price, Wylene O., Wichita Falls
Prikryl, Pauline, Penelope

Puckett, Nelwyn Ann, Quitman
Pursley, Gloria Joyce, San Antonio
Rachofsky, Marilyn Felice, Dallas
Randle, Katy Lee, Kerrville

Reeves, Patsy Dean, Dallas
Renner, Raymond Elver, Lamesa
Ressmann, Robert Richard, San Antonio
Rich, Jane Reese, Galveston

Richards, Duane, Groesbeck
Robbins, Horace Taylor, Houston
Roberts, Dorothy Leah, Voth
Robinson, Ed, Beaumont

Robinson, Mary Elizabeth, Austin
Rogers, Mary Edna, Buda
Roling, Mary Sue, Wichita Falls
Rosentein, Max Jacob, Fort Worth

Juniors

Row, Carolyn Bryant, San Antonio
Rowntree, Mary Anne, Houston
Rucker, Guy W., Port Arthur
Ruiz, Duarte, Olegario, Mexico

Russ, Janie Kimball, Houston
Russell, Margaret Ellen, Tyler
Russell, Rubinelle, Burkburnett
Rutchik, Doris Lee, Dallas

Rydell, Edith, Dallas
Sanders, Merline Ferol, Orchard
Sanders, Nell Brevard, La Feria
Sanov, Seymour Joseph, Gladewater

Santangelo, Flora Mae, Beaumount
Santleben, Mary Ann, Victoria
Sartorius, Ann, Vicksburg, Miss.
Sasseen, Thalia, Houston

Schmedes, Anita Marie, Austin
Seely, Kathleen Trinka, Dallas
Seydler, George Clark, Jr., Gonzales
Shannon, Wanda Belle, Stephenville

Sharp, Robby Good, Weslaco
Sharpe, Melba Del, Nixon
Sheffield, Carla Jeanette, Angleton
Shepherd, Elizabeth, Kansas City, Mo.

Shiflett, Billy Bob, Dallas
Shilling, Tommye Jo, Austin
Shook, Carol, Plainview
Shropshire, William Sanders, Jacksboro

Siegle, Martha Joyce, Monroe, La.
Silver, Madelyn, Muskogee, Okla.
Simons, Enos Latimer, Payson, Utah
Sims, Charlie O., Jr., Port Arthur

Skinner, Molly Virginia, Electra
Smith, Betty Anne, Austin
Smith, Betty June, Iowa Park
Smith, George Edwin, Jr., Amarillo

Smith, Virginia Dare, Troup
Snoddy, Mary Catherine, Graham
Snodgrass, Cecil M., Doole
Solka, Ruth, Refugio

Juniors

Spadaro, Gloria Helen, Ellenville, N. Y.
Spears, Julia Margaret, San Angelo
Spiller, Lida Louise, Houston
Stanford, Roy Stanley, Stephenville

Stedman, Mary Jo, Cameron
Steedman, Anora Sybil, Dorchester
Stepp, Jean Etta, San Angelo
Stewart, Mary Jean, Beaumont

Stiff, Anne, Hillsboro
Stoltzfus, Marybelle, Tuleta
Stone, Bettye Gene, San Marcos
Straus, James Clyde, III, Dallas

Strawn, Robert Kirk, DeLand
Tacquard, Jane Marie, Austin
Tate, Bessie J., Arlington
Taylor, Charles Creed, Marion, Kan.

Taylor, Elizabeth, Huntsville
Taylor, Frances Roberta, Austin
Taylor, Shirley Adele, Donna
Taylor, Wanda Lee, Austin

Teague, Mariel Jacqueline, Moody
Terrell, Frances Stevens, Houston
Thomason, Mary Mabel, Huntsville
Thompson, Mary Jane, Beaumont

Thompson, Mary Paige, Fort Worth
Thrash, John Curtis, Galena Park
Tiller, Kathleen Blanche, Austin
Tipps, Mary Sue, Wichita Falls

Todes, Jay Littman, Wharton
Tompkins, Luceil B., Fort Worth
Turner, Maryjo, Lubbock
Ulbricht, Janel Estelle, Austin

Upchurch, Mattie Belle, Elgin
Vaden, Otis Lynn, Temple
Valentine, Jean Frances, Kansas City, Mo.
Vannoy, Marjorie, McAllen

Varnell, Mary Evelyn, Greenville
Vaughn, Donna Jeanne, Tulia
Wagner, Virginia Louise, Port Neches
Walker, Richard Page, Bartlesville, Okla.

Juniors

Walker, Ruth Electra, Grapevine
Walling, Jo Beth, Austin
Ward, Fannie Mae, Laredo
Ward, Joe Henry, Jr., San Antonio

Warner, Anne Meriwether, Huntsville
Warren, Mary, Freeport
Watson, Arthur Pope, Jr., Austin
Watson, Mary Belle, Brownwood

Watt, Gilbert Clem, El Campo
Weber, Mary Francille, Dallas
Welder, Martha, Beeville
Wendt, Joyce Josephine, Cuero

Westmoreland, Emma Jeane, Marshall
White, Geraldine, Quitman
White, James Ervin, Temple
White, Mary Ella, Sacul

White, Norma Elnora Kidd, San Antonio
Whitehead, Tommy Phillip, Houston
Whitmire, Carrie Ella, Amarillo
Whiton, Albert Edward, Beaumont

Whitten, Lacey R., San Antonio
Wigzell, Charlotte Elizabeth, Dallas
Williams, Coyle Willis, Jr., Fort Worth
Williams, Winnie Lea, San Antonio

Willings, Marijo Neely, Houston
Willke, Annette, San Antonio
Willrodt, Helen Louise, Columbus
Wilson, Merritt Marie, Velasco

Winborn, Betty Jean, Houston
Winslow, Lawson Tracy, Jr., Oroville, Calif.
Wise, Jean Louise, Maysfield
Worley, Frances Marian, Austin

Wright, Elizabeth Ann, Columbus
Yamamoto, Hideo Roy, Salt Lake City, Utah
Yarrington, Marian, Waco

Zeve, Edel, Nacogdoches
Zimmerman, Evelyn Cecile, Texarkana

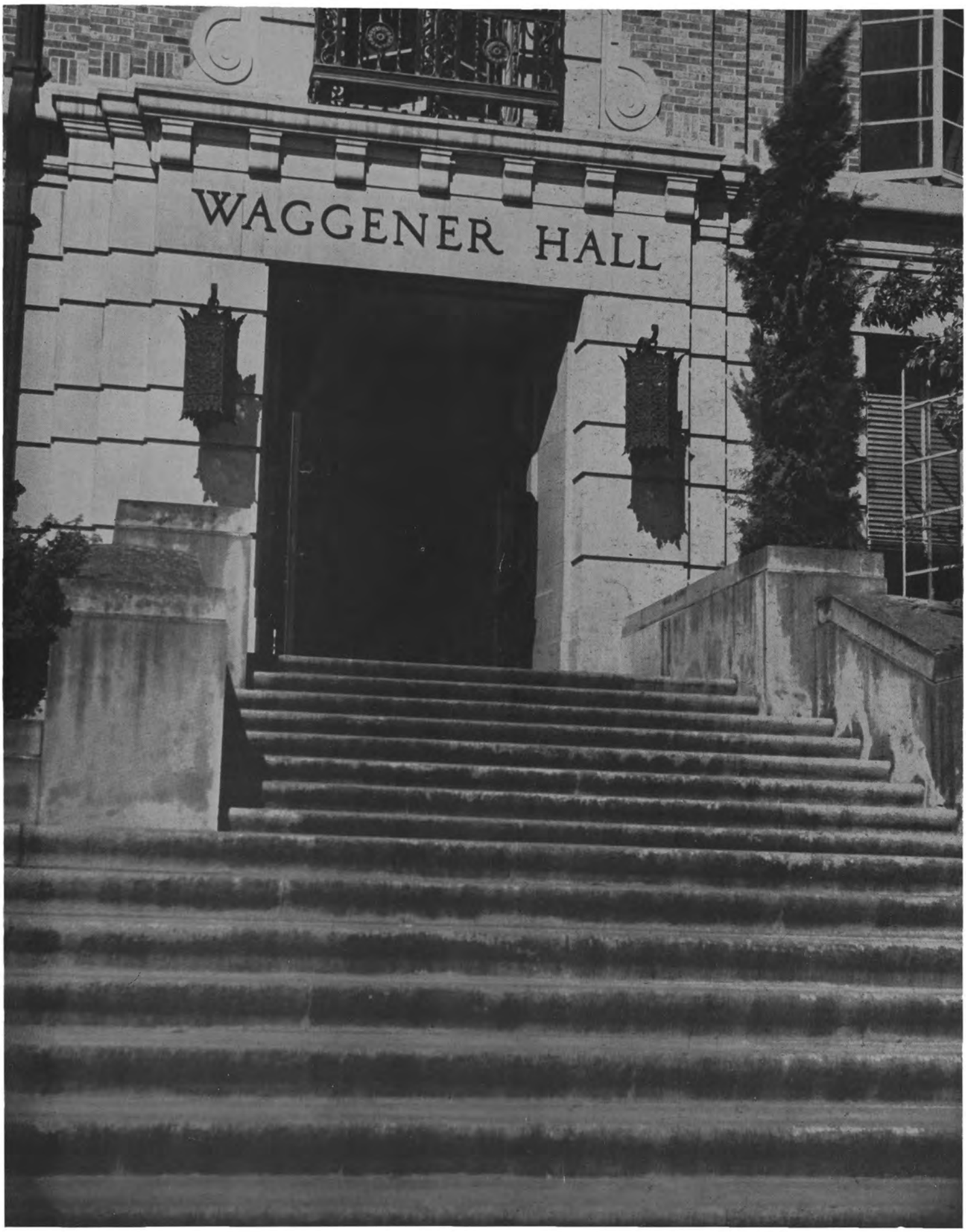

SOPHOMORES

Sophomores

Adams, Bonnye Lynette, Lockhart
Adams, Frederick Ward, Jr., Austin
Akers, Avis Edna, Lipscomb
Alexander, Anna, San Angelo
Alexander, Mary Louise, Ennis

Allen, Ruby Rae, Poplar Bluff, Mo.
Allen, Wanda Felice, Texarkana
Alsmeyer, Henry Louis, Jr., Robstown
Anderson, Mary Evelyn, College Station
Anderson, Max Alfred, Fort Worth

Andrews, Mary Jo, Houston
Applewhite, Mary Lois, Beeville
Armstrong, Sara Jane, Karnes City
Arnold, Marie Jeanne, Austin
Aronoff, Norma Bernice, Dallas

Aronoff, Toby Joy, Dallas
Ater, Sara Lillian, Galveston
Aves, Mary Susan, La Porte
Ayers, W. L., Corsicana
Babb, Nancy, Tuscaloosa, Ala.

Bailes, Joyce Ellen, Houston
Baillio, Betty Ann, Liberty
Baits, Jobeth, Del Rio
Baker, Barbara Anne, Alva, Okla.
Baker, Thomas James, Jr., Houston

Balzer, Edith Kathryn, Robstown
Barnes, Charles E., Jr., Corsicana
Barnett, J. L., Jr., Houston
Barron, Virginia Louise, Austin
Beard, Lila Bertie, George West

Beerwinkle, Lucille Marie, Moody
Behr, Katherine, Houston
Beken, Carlyne Bee, Yorktown
Belitsky, Lela, Longview
Bellman, Samuel Irving, El Paso

Behr, Lucy Jane, Houston
Bellomy, Bonnie Jean, Tyler
Benedict, Betty Jean, Mission
Benson, Jacqueline, Corpus Christi
Berryhill, Betty M., Petrolia

Bickley, Mary Virginia, Irving
Biggs, Elizabeth L., Winchester, Mass.
Black, Clara Jean, Athens
Bland, Bobbie Jean, Dallas
Bloor, Bertram Hathaway, Jr., Austin

Bond, Barbara Jean, Joplin, Mo.
Bonneau, JoAnn, McAllen
Bourke, Adele Mae, Weatherford
Bower, Robert Bruce, Springfield, Mo.
Bowers, Gloria Ann, Beaumont

Bradford, Gertrude J., Brenham
Brame, Betty Jean, Greenville
Brautigam, Billie Mae, Pinehurst
Brennan, Patricia Anne, Laredo
Briggs, Josephine Burnitt, Calvert

Sophomores

Bristol, Marion Jean, Fort Worth
Brock, Earl Stacy, Jacksonville
Brotzman, Homer Deane, Rio Hondo
Brown, Elizabeth Dandridge, Brownsville
Brown, Elizabeth Ina, San Benito

Brown, Patricia Bernice, Corpus Christi
Brown, Worth Ballard, Austin
Browning, Charles Sterling, San Antonio
Bruce, Betty, Liberty
Bryant, Deborah Catherine, Austin

Buchanan, Ann Patten, Mineola
Buchek, Lucille, San Antonio
Buckert, Edward L., Victoria
Buckles, Robert Gene, Abilene
Burleson, Helen Virginia, Sherman

Busby, Jean Evelyn, Dallas
Bussa, Virginia, San Antonio
Butler, Inez Marjorie, Texas City
Byars, Douglas Du Wayne, Santa Ana, Calif.
Cabaniss, Elva Jo, Austin

Caldwell, Billy Joyce, Dallas
Caldwell, Dorace Jean, Pampa
Callan, Gloria, San Angelo
Campbell, Helen Jean, San Antonio
Campbell, Melba Rae, Portland

Caplan, Dorothy Eva May, Corpus Christi
Caraballo, Xavier, Mexico City, Mex.
Carter, Shirley Bess, Jacksonville
Carver, Sarah Eloisa, Taylor
Castruita, Pauline, Austin

Chaudoin, Evelyn, Harlingen
Cheatham, Mary Elizabeth, Cuero
Cristoffel, Hazel Marie, Houston
Clark, Barbara, Ridgewood, N. J.
Clark, Mary Patricia, Abilene

Clary, Earl Martin, Turnesville
Clements, Neal W., Crockett
Cobb, Peggy, Dallas
Cocke, Byron Cheney, Corsicana
Coffey, Wilma Lee, Blue Ridge

Coffin, Robert Glenn, Fort Worth
Cohn, Irene Shirley, Port Arthur
Coin, Shirley, Sinton
Collier, Ralph Kirkwood, Houston
Collins, Delmar White, Marathon

Combs, Jane Grant, Whitesboro
Conley, Natalie, Houston
Conn, Elizabeth Cathern, Austin
Connolly, Barbara Joan, Galveston
Conrad, Virginia Hamilton, Houston

Conry, Lyster Bernard, Jr., Chattanooga, Tenn.
Cook, Ellen Peck, Texarkana, Ark.
Cooke, Lucile, Houston
Copeland, Roy B., Kilgore
Coughran, Dorothy Verne, Boerne

Sophomores

Crady, Jean, Waco
Craig, Patsy, Corpus Christi
Crawford, Cal Ray, Jackson, Tenn.
Creasy, Ann, Ballinger
Crockett, Leonard Frank, Ballinger

Crone, Helen Ruth, Fort Stockton
Cross, Genevieve Nell, Fort Worth
Crownover, Zane, Crane
Crumble, Earl S., Dallas
Culberson, Betty Anne, Pampa

Culberson, Fisher W., Gatesville
Cunningham, Margaret Patricia, Carrizo Springs
Curry, Landon, San Antonio
Cutrell, Martin Thomas, Jr., Pine Bluff, Ark.
Dabbs, Dorothy, Dallas

Dale, John Richard, Diboll
Dallmeyer, Ruth Adele, Brenham
Dalton, Barbara Jean, Luling
Damirgian, Robert M., Riverbank, Calif.
Daniel, Betty Ann, Del Rio

Daniels, Beverly Jeanne, Houston
Daniel, Crawford James, Granger
Davenport, Jane Frances, Decatur
Davis, Dorothy Dale, Cotulla
Davis, Frances Elizabeth, Austin

Davis, Hope, Terrell
Davis, Mabel Cayloma, Conroe
Davis, Mary Dea, Ennis
Davis, Mary Ruth, Corpus Christi
Davis, Rose Marie, Coleman

Davis, William S., Corpus Christi
Dawe, Barbara Louise, Kingston, N. Y.
Day, Bobbye Glen, Petersburg
Day, James Elbert, Jr., Dallas
Dean, Frances Jane, Katy

Decatur, Bettye Jeanne, Dallas
De la Garza, Cesar Octavio, Corpus Christi
Devine, Helen Stone, El Paso
Dickerson, Arthur Francis, Seguin
Dickey, Carolyn, Winnsboro

Dietze, Doris Carolyn, San Antonio
Dillingham, Thelma Brandon, Camp Hood
Dillon, Margaret Josephine, San Antonio
Dixon, Peggy Colleen, Gorman
Donaho, William Lloyd, Center

Doores, Jean Ann, Shreveport, La.
Doudney, Clara Lee, Dallas
Doyel, William W., Winchester, Ind.
Dube, Robert Alfred, Agua Dulce
Duderstadt, Mary Jo, Yorktown

Dugger, James W., Henrietta
Dunn, George Harvey, Corpus Christi
Dye, Patsy Eloise, Albany
Dyess, Dorothy E., Memphis, Tenn.
Eaheart, Edna A., Greenville

Sophomores

Eastman, Margaret Helen, Crosby
Echols, Marion Walker, Jr., Arlington
Eisen, Florence Betty, Beaumont
Elder, Martha Lou, Coleman
Elkins, Eris LaNelle, Tulia

Elkins, Martha Ann, Houston
Elliott, Jo Ann, Breckenridge
Ellison, Emily Anne, Austin
Emerson, Royce June, Athens
Emery, Jo Ann, McAllen

Epperson, Nel Lucille, Rocksprings
Estes, Bobbie Bernice, Austin
Etheredge, Betty Jane, Beaumont
Etheridge, Frances Pearl, San Antonio
Eubank, Mary Margaret, Hillsboro

Exum, James Powers, Jr., Austin
Feagin, Dorothy G., Woodville
Federbush, Martha Louise, Abilene
Felcman, Bess, Rosenberg
Ferguson, Elizabeth Ann, Dallas

Ferguson, Robert Elmo, Jr., San Antonio
Filkins, Nelle Jean, Dallas
Fisher, John Rogers, Marshall
Fitzpatrick, Joe Warren, Waco
Flanagan, Ann Lucille, Tyler

Fletcher, Norman Eugene, Greencastle, Ind.
Flynt, Otelia, Midland
Fogartie, Elizabeth Vance, Longview
Fore, Sam Lane, Corpus Christi
Forehand, Mary Sue, Carlsbad, N. Mex.

Forrest, Ernestine, Dallas
Foster, Ellanor Catherine, Bryan
Foster, Ida Maurine, Cameron
Foster, Mary Marsden,San Antonio
Fox, Milton Ernest, Shreveport, La.

Frakes, Arthur, Port Arthur
Furrh, James Brooke, Jr., Elysian Fields
Futch, Ida Calhoun, San Antonio
Gadberry, Margaret, Dallas
Gaddy, Paris Maurene, Algerita

Gallagher,Shirley M., Corpus Christi
Gandler, Sylvia Mollie, Waco
Garcia, Gloria, San Diego
Gardner, Mary Frances, Rosenberg
Gentry, Barbara Ann, Dallas

German, Robert Kenneth, Bonham
Gilder, Marjorie Anne, Cristobal, C. Z.
Gilligan, Elaine, Houston
Gilliland, Lukin Taylor, San Antonio
Gilpin, George Ann, Cameron

Gilpin, Imogene C., Austin
Glasser, Bunny E., Bristow, Okla.
Gloria, LeRoy Jose, Del Rio
Goff, Patsy, Houston
Goldfine, Edna Mae, Orange

Sophomores

Goodrich, Betty Vee, San Antonio
Graham, Jo-Ruth, Jasper
Graham, Walter Nichols, Dallas
Green, Garlan Hildry, Robert Lee
Gregg, Mary Elizabeth, Marfa

Gregory, Alma Aline, Freeport
Grier, Benjamin Franklin, Los Angeles, Calif.
Grieve, Bettye Lou, San Antonio
Griffin, Binnie Dorris, Galveston
Grumbles, Rebecca Ann, San Saba

Gutierrez, Cecilio Homero, Rio Grande City
Haegelin, Jerline Roberta, Hondo
Hafner, Eleanor Jeanette, Duluth, Minn.
Hall, Jimmie Earleen, Dallas
Hallum, Ruth LaVern, Brady

Hammett, Jen Collier, Temple
Hannigan, Edward Joseph, Fort Worth
Hanson, Norma Waldine, Galveston
Hardie, Joy Katherine, Galveston
Hardin, Arra Joan, Uvalde

Hardin, Lena Ruth, Houston
Hargreaves, Ione Marie, Batesville
Harris, A. W., Jr., Austin
Harris, Carla Ruth, Beaumont
Harris, Carolyn, II, Smithville

Harsin, Charles Duane, Tracy, Iowa
Hartgraves, Bettye, Maryneal
Hartmann, Ernest Frank, Santa Monica, Calif.
Hartung, Helen Ruth, Brooklyn, N. Y.
Harvey, Bob Fred, Gladewater

Hazelrigg, James Arthur, Austin
Heath, Davena, Hobbs, N. Mex.
Hegar, Namoi Ruth, Temple
Henderson, Billie Anne, Beaumont
Henderson, Virginia Steere, Shreveport, La.

Hendrix, Harold Bey, Mexico City, Mexico
Henry, Paul Wesley, Fresno, Calif.
Henry, Susan Elizabeth, Austin
Herrin, Jackie Rea, Houston
Hicks, Wanda Yvonne, Waco

Hicks, William Charles, Dallas
Hill, Betty Ann, Houston
Hill, Bettye Virginia, Waynoka, Okla.
Hill, Reginald Mapole, Kerrville
Hillman, Julia Elizabeth, Cherokee

Hinton, Ruth, Gonzales
Hirth, Mary Rae, Kerrville
Holbrook, Alice Louise, Bastrop
Holiman, Doris Loraine, San Angelo
Holloway, R. Frank, Dallas

Holloway, William Horace, Hondo
Honaker, Hazel Rhoads, Wilson
Horne, Margaret Beverly, Austin
House, Billye Jean, Big Lake
Howard, Mary Ruth, Seagoville

Sophomores

Howard, Virginia Gail, Longview
Howell, Roy F., Fort Worth
Huber, Helen Jane, Port Arthur
Hudson, John Hubbard, Dallas
Hunt, Dorothy Stewart, Angleton

Hyer, Lewis K., Jr., Archer City
Hyman, Carolyn Frances, Lufkin
Irvin, Mary Ellen, Houston
Jackson, Everts Earl, Richardson
Jackson, Mary Jane, San Antonio

Jackson, Mary Virginia, Rockport
Jaquess, Corry Lane, Madill, Okla.
Jett, Ada Frances, Dallas
John, Joanne Claire, Galveston
Johns, Mary Victor, Taylor

Johns, Nancy, Shreveport, La.
Johnson, Emma Nell, Fort Worth
Johnson, Mike S., Tulsa, Okla.
Johnson, Shirley Anne, Rockport
Johnson, William Madison, Jr., Dallas

Jones, Betty Marie, Houston
Jones, Joanne Joycelyn, Port Arthur
Jordan, Jack Warren, Seminole, Okla.
Kalmore, Marsha Ruth, Presidio
Kaul, Betty W., Austin

Kellen, Myra Evelyn, Houston
Kelly, Carolyn Maye, Austin
Kelley, Norma Jeanne, Lockhart
Kemp, Lee, Dallas
Kennedy, Alvy Ray, Bedford, Iowa

Kennedy, Emily Anne, Dallas
Kerr, Lucinda Jane, Austin
Killough, John Andrew, Ballinger
Kimbrough, Nancy Jo, La Porte
King, Fred, League City

Knotts, Lois Anne, Huntsville
Koehn, John R., Houston
Koppel, Leon Joseph, New York, N. Y.
Kostas, Ann, Houston
La Rue, Betty Bryson, Athens

Lawson, Dorothy Helen, Austin
Lee, Doris Jeanette, Dallas
Lemly, Carolyn Suzette, Dallas
Lensky, Sylvia, Houston
Levander, Dale H., Austin

Levy, Pearl Ann, Pensacola, Fla.
Lewis, Rita Mae, Vernon
Lieberman, Shirley Maryne, Beaumont
Lissauer, Jacqueline Doris, Dallas
Livingston, Mary Margaret, Liberty

Loafman, Carol, Fort Worth
Loeffler, Joy La Rue, Goose Creek
Long, Betty Geneva, Sulphur Springs
Loy, Irene L., Houston
Lummus, Patti Bess, Paris

Sophomores

McCarthy, Betty Leah, Houston
McCaskey, Rose Mary, Fort Worth
McCauley, Ann Sue, Port Arthur
McCormick, Margaret Joyce, Florence
McDonald, Peachie Waunelle, Tyler

McElroy, Carl Barnett, Austin
McElroy, Robert D., Breckenridge
McFarland, Ella Mae, Houston
McFarland, Marjorie Ann, Fort Worth
McGee, John S., San Marcos

McGlaun, Loyd V., Snyder
McGraw, M. Jean, Austin
McHenry, Rupert Kingsley, Houston
McIlheran, Thomas Albert, Tyler
McKinney, Norma Louise, Dallas

McMillan, Mary Katherine, Overton
McMurry, Martha Butler, San Antonio
McNaughton, Rita Eleanor, La Porte
McNeely, Emily Ann, St. Petersburg, Fla.
McSpedden, Dorothy Louise, Frisco

Machemehl, Ida K., Bellville
Magliolo, Ellen Barbara, Galveston
Magliolo, Virginia Catherine, Galveston
Majors, Bonnie Ruth, Paris
Mann, Carl Frederick, Austin

Marini, Melba, Houston
Martin, Alice Joyce, Brookshire
Massey, Cecil Edgar, Center
Massey, Joseph Andrew, Hazlehurst, Miss.
Matthiasson, Sigurdur Kristinn, Reykjavik, Iceland

Maurer, June Maurine, Friona
May, Bettye Sue, Lampasas
Mayberry, Jo Nell, Bay City
Mayfield, Bobbye, Corpus Christi
Meador, Elizabeth Ann, McGregor

Medley, Mary Frances, Texarkana
Menger, Helen Adele, San Antonio
Meredith, Wanda Ruth, Coolidge
Miles, Evalee, Dalhart
Milikien, Comer, New Waverly

Miller, Marian, Wichita Falls
Milliken, Harriet Bain, Houston
Mills, Patricia, Pearsall
Mitchell, Billie Louise, Houston
Mitchell, Hermione Katherine, Texhorna

Mollman, Walter Gerard, Cedar Rapids, Iowa
Monkhouse, Katie Bea, Lockhart
Montague, Priscilla, Houston
Montz, James D., Houston
Moore, Dorothy Elizabeth, Port Arthur

Moore, Jean Elnora, Hobbs, N. Mex.
Moore, Juanita Evelyn, Vernon
Moore, Marcelle Joleen, Clifton
Moore, Thelma, St. Jo
Moreland, Betty Jane, Austin

Sophomores

Morse, Anna Maud, Galveston
Morse, Patricia, Galveston
Murchison, Patsy Ruth, Menard
Murphy, John Malcolm, Fort Worth
Mylius, Corine, Yoakum

Nash, Will Ann, Kaufman
Needham, Elizabeth, Talco
Neiman, Edith Louise, San Antonio
Nelson, Donald Ordean, Eagle Grove, Iowa
Nelson, Harold B., Corpus Christi

Nelson, Janice Louise, New Gulf
Neshyba, Stephen J., Pleasanton
Neville, Margaret Ann, Austin
Newell, Elizabeth Jean, Lake Charles, La.
Newland, John Clifford, Los Angeles, Calif.

Newman, Anna Claire, Stephenville
Nicol, Betty Edith, Jacksonville
Nollette, Patricia Anne, Dallas
Norman, Violet Doloris, Rio Hondo
Norman, Wilmeth Marie, Lockhart

Northington, Bettye Ann, Lampasas
Northington, Delle, Lampasas
Odem, Eda Joan, Sinton
Oden, Mary, Waco
Odom, Lillie Grace, Dallas

Oliver, Dixie Baye, Houston
Olsen, Margaret Elaine, Corpus Christi
O'Malia, Joy La Verne, Victoria
Oram, Robbye Jeanne, Dallas
Orr, Merritt Dell, Dallas

Orts, Lillian Ernestine, Dallas
Osborne, Arthur Ray, Port Arthur
Owen, Evelyn, Austin
Owens, Helen Jo, Port Arthur
Parker, Florence Isabelle, Austin

Parker, Gloria, Tulsa, Okla.
Parsons, David Vibert, Jr., Houston
Partlow, Geraldine, Liberty
Pate, Bart Carter, Sulphur Springs
Payne, Suzanne, Jonesboro, Ark.

Pegram, Joyce Marilynn, Boerne
Pengelly, Jean Claire, Pachuca, Mex.
Perkins, Jane, Houston
Perwein, Alexander Clark, San Antonio
Pesses, Rhoda, El Dorado, Ark.

Petrusek, Irene Janette, Wallis
Pettus, Margaret, Austin
Pierce, Norma Lee, Menard
Pine, Lavelle Ray, Georgetown
Pinto, James Thomas, Houston

Polley, Mary Minta, San Benito
Pomeroy, Joan, Dallas
Porter, Martha Jane, Bryan
Potter, Dorothy Caroline, Flint, Mich.
Powell, Paul Taylor, Jr., Houston

Sophomores

Rachal, Mignon, Fort Stockton
Rack, Lucile Alberta, Santa Rosa
Ralston, Marilyn, Dallas
Ramirez, Gloria Olivia, Roma
Ramirez, Leonor Ileana, Zapata

Randall, Homer Davenport, Fort Worth
Ratliff, Jeanne Carolyn, Princeton, Ky.
Raymond, Ruth Morrison, Dallas
Register, Grady Neal, Birmingham, Ala.
Reynolds, Barbara Ferguson, Bryan

Riley, Martha Edna, Wink
Rinderknecht, Pearl Marie, Taylor
Robbins, Joan, Austin
Roberts, Betty, Amarillo
Robertson, Virginia, Colorado City

Robertson, Wilma Jean, Dallas
Roddy, Hellen Jeanette, Corpus Christi
Roemer, Vernell Francis, Austin
Roos, Charles Edwin, New York, N. Y.
Roquemore, Annelle, Fort Worth

Rosson, Margaret Pritchard, Austin
Rothwell, Billie Sue, Mineola
Rubio, Gladys E., Cristobal, C. Z.
Runge, Alice Ruth, Mason
Russell, Valeira Christine, Austin

Ryan, Georgia Pat, Kenedy
Ryan, Jean Ellen, Dallas
Rydell, Ruth May, Dallas
Sailer, Suzanne, Dallas
Sampson, Mae, Pelly

Samuelson, Alberta Marie, Austin
Sanders, Florence Betty, Galveston
Sanders, Laurie, New Braunfels
Sandlin, Kenneth Charles, Yoakum
Sapp, Marjorie Ruth, Nederland

Sawyer, David, Hillsboro
Sawyer, Virginia Lee, Smithville
Scheske, Margaret Jean, Gonzales
Schilling, Chiquita, Houston
Schmidt, Richard Fredrick, McAllen

Schroeder, Sue, Sinton
Seale, Betty Sue, Jasper
Searcy, William Curtis, Pascagoula, Miss.
Seipel, Joyce Katherine, San Antonio
Shaw, Joseph R., Tulsa, Okla.

Shropshire, Joza Jean, Houston
Sieber, Vesta, Arp
Simmons, Charles M., Seagraves
Simonarson, Niall, Reykjavik, Iceland
Slaight, L. H. Jr., Richardson

Smith, Clare Jean, Nevada
Smith, Dorothy Vernon, San Antonio
Smith, Edward M., LaMarque
Smith, James Wesley, Houston
Smith, Jerry Jane, Dallas

Sophomores

Smith, Joy, Houston
Smith, Marie Anne, Shreveport, La.
Smith, Patricia Emelie, Mexico City, Mex.
Smith, Sue Cheek, Memphis, Tenn.
Smyers, Imogene, Dallas

Smyth, Louise Baylor, San Antonio
Snodgrass, Mildred Joy, Brenham
Sollars, Gene, Port Arthur
Sowders, Wanda Joyce, League City
Spangle, Edna Imogene, Follett

Speir, Harold Justin, Shreveport, La.
Spencer, Mary Jo, Snyder
Spreitzer, Marguerite, Cleveland Hts., Ohio
Stalmach, Ruth Esther, Smithville
Stamps, Lois D., Victoria

Stanton, Doris Marie, Alvin
Stephens, Roger Lee, Kerrville
Stewart, Aileen, Austin
Stokes, Charles E., Jr., Lampasas
Stolte, Virginia Loraine, Midland

Stoltzfus, Joy Katherine, Tuleta
Stone, Milton Clark, Jr., San Antonio
Storey, Virginia, Vernon
Stroud, Bel, Waco
Struhall, Dolores Lillian, Austin

Sturdevant, Clara Helen, Roanoke
Summers, Eleanor Dayle, Mission
Summers, Jeanette Christine, Jacksonville
Swezea, Gerald Leonard, Grand Coulee, Wash.
Talbert, William Laurel, Corpus Christi

Tate, Billie Jean, San Antonio
Taylor, Marjorie Creed, Van Alstyne
Taylor, Ruth Lee, Van Alstyne
Thomas, Dona Jean, McAllen
Thomas, Ruth LaNelle, Taft

Thompson, Betty Jean, Bay City
Thompson, Jack L., San Antonio
Thompson, Kathryn Arlyne, San Benito
Thurman, Lester Edward, Monette, Ark.
Tillman, Mrs. A. Y. Jr., Clarksville

Tindall, Jemmie Loree, Shamrock
Tinnin, Mary Virginia, Del Rio
Tisdale, Marjorie Mae, McAllen
Tisdale, Sammye Claire, Port Lavaca
Tom, Betty Coe, San Antonio

Tomlinson, Peggy Ann, Hillsboro
Toyoda, Kadzuhisa George, Rivers, Ariz.
Treybig, Ila Varie, Robstown
Trimble, Betty Dell, Corsicana
Trimble, Ted Terrill, Austin

Trujillo, Oswald A., Caracas, Venezuela
Tudor, Doris, Sweetwater
Underwood, Margaret Mary, Midland
Van Studdiford, Shirley, St. Louis, Mo.
Vaughan, Nora Mae, Beaumont

Sophomores

Veneman, John G. Jr., Modesto, Calif.
Vilbig, Carrie, Dallas
Vogelsang, Peggy, Houston
Wade, Betty, Kingsville
Wade, Marie Florence, Corpus Christi

Walker, Charles Vartan, Corpus Christi
Walker, Joan Sandefer, New York, N. Y.
Walker, Melba Alene, Lampasas
Wallin, Alice Grace, Houston
Walton, Martha, Temple

Watson, Gloria, Austin
Weatherford, Andrew Arnold, Jr., Dallas
Webb, Martha E., Amarillo
Weis, Raymond F., Higgins
Wermine, Betty Jeane, Austin

West, Lois Laverne, Clarksville
Westbrook, Janet Claire, Troy, N. Y.
Wetz, Harlan, New Braunfels
Whaley, Rosamond Mary, Houston
Whitehead, Dorris Merle, Temple

Whitesides, Marshall Marlin, Troup
Wiegand, Grace Mabel, Gatesville
Wieland, Evelyn Roberta, Austin
Wiggington, Carolyn, Brady
Williams, Betty Jean, Houston

Williams, Sarah Alice, Abilene
Williams, Ruth Elizabeth, College Station
Willing, Joseph Leslie, Jr., Tulsa, Okla.
Wilson, Calvin L., Fort Worth
Woessner, Barbara, Houston

Wolfe, Charlotte, Aruba, W. I.
Wolfson, Irene, Lakeland, Fla.
Wollbrett, Dorothy Lucille, Houston
Womack, Jessie Ruth, Stowell
Woodland, Rena Merle, Paint Rock

Woods, John Davis, Fort Smith, Ark.
Woodward, Maryann, Brownwood
Word, Edith Lucille, Alice
Work, Martha, Abilene
Worley, Mary Ann, Taylor

Wright, Nettie Joe, Waco
Wright, Virginia Day, Moody
Wyatt, Betty Brown, Houston
Yamada, Calvin Hiroshi, Alamosa, Colo.
Yarno, Gloria Elaine, Brenham

Yarrin, Adele D., Dallas
Yolland, Coral Jan, League City
Young, Jean Allen, Granger
Zander, Clover Lucille, Temple
Zowada, Dorothy Jean, Austin

FRESHMEN

Freshmen

Adams, Elise Helen, Cotton Valley, La.
Adams, James Wesley, Ferndale, Ark.
Agrelius, Betty Elaine, Austin
Albert, Helen Fern, Rotan
Aldridge, Dixie Dean, Texarkana

Alexander, Mary Helen, Waco
Allen, Betty Sue, Port Arthur
Allen, Jane, Oklahoma City, Okla.
Allensworth, Mollie Hart, San Antonio
Allison, Lester Louis, Dallas

Althaus, Arlene B., Fredericksburg
Amsden, Margaret Louise, Corpus Christi
Anderson, Billie Jo, Wink
Anderson, Claudine Laverne, Van Court
Anderson, Frances Sue, Wooster, Ohio

Andrews, Anita, Pampa
Anthony, Ernest DeWitt, Jr., Houston
Anton, Max Stanley, Fort Worth
Antonelli, John H., Freeport
Archie, Neal Ervin, Fort Worth

Arendale, Madeline, Somerville
Armstrong, Annabelle,Austin
Armstrong, Tommy Jean, Angleton
Arnall, Dwight Lee, Artesia, N. M.
Arnold, George W., Jr., Dayton, Ohio

Arrington, Tom Rogers, Tulsa, Okla.
Ash, Barbara, Austin
Atlas, Marcia Ann, Houston
Attal, Carolyn, Austin
Avriett, Don Marie, Austin

Awe, Lorraine, Park Ridge, Ill.
Aydam, Bertha Louise, Houston
Bachle, Mildred Loraine, Nordheim
Bain, Jack Travis, Kerens
Baker, David Steele, Austin

Baker, Jane Robin, Austin
Baker, Kathryn Ann, Fort Worth
Baker, Nell June, San Antonio
Baker, Nita Ruth, Austin
Balagia, Virginia Rose, Austin

Ball, Phyllis Lucille, Houston
Banks, Barbara Ruth, Dallas
Barber, Norma Jean, Stockdale
Barmore, William Cecil, Jr., Hearne
Barnett, Helen Melton, Waco

Barnette, Rose Ellen, Houston
Barnhart, Bobby James, Austin
Barton, Ann Foules, Houston
Baxter, Maria Ruth, Galveston
Beall, Thomas Alexander, Jacksonville

Beaman, Bernard Steinmetz, Jr., Houston
Bear, Angee Mae, Austin
Beard, William Paul, Galveston
Beaty, Beverly Joyce, Orange
Bedford, Sara Lela, Abilene

Beecroft, Catherine Ann, San Marcos
Beffa, Mary Etta, Normandy, Mo.
Bell, Mary Alice, Dallas
Bell, Raetta Dorris, Stevenville, Mont.
Bennett, Billie Jeanne, Austin

Freshmen

Benson, William Henry, Jr., Galveston
Bergfield, James William, Austin
Bergin, Gloria Colleen, Houston
Berman, Robert J., Dallas
Berry, Sarah Ruth, Lamesa

Biggerstaff, James A., Carthage
Bingham, Wanda Jeans, San Angelo
Birnbaum, Betty J., San Antonio
Bissett, Annette Lucylle, Tivoli
Bissett, Velma Gene, San Antonio

Black, Marjorie Jane, Orange
Blackburn, Mary Gene, Houston
Blair, Carolyn Elizabeth, Waco
Blalock, Raymond Bush, Huntsville
Bland, Bonnie, Orange

Blandin, Lecristha, Wichita Falls
Blanton, Jack Sawtelle, Houston
Blumenberg, Michael, Jamaica, N. Y.
Boddie, Alda Corinne, College Station
Booth, Ronald Earl, Farwell

Boothe, Marjorie May, Cuero
Borel, Marjorie Joyce, Orange
Boston, Carolyn, Dallas
Bowers, Joyce Nell, Lockhart
Bowers, Marjorie Onene, Beaumont

Bowling, Nancy Marie, Atlanta, Ga.
Boyd, Alvin Lee, Taylor
Boyd, Jean Tyndall, Waco
Bradbury, Rosemarie, San Angelo
Bradford, Idah Jane, Harrisburg, Ark.

Bragg, Charles Pricie, Dallas
Brannam, Marjorie Ann, Angleton
Brannan, Robert L., Sinton
Braun, Gay, Port Arthur
Brautigan, Lelon Maurine, Pinehurst

Bray, Mary Fern, Midland
Brewster,Carolyn Beth, Granger
Brigham, Emma Jane, Houston
Brooks, Phyllis Mae, Ann Arbor, Mich.
Brown, Glenn Roland, Jacksonville

Bruce, Billy Scott, Crowell
Bruck, Betty Jane, Waco
Bryan, Annora, Houston
Bryant, Harold, Corsicana
Buaas, Rosemary Marguerite, Austin

Buckland, Robert David, Dallas
Burgess, Rhoda Mildred, Austin
Burk, Sam Bryan, Tyler
Burke, Lillian R., Austin
Burke, Mary Elizabeth, Houston

Burke, Patricia Anne, Lynn, Mass.
Burkett, Elizabeth Anne, Fort Worth
Burnett, Charles Dana, Beaumont
Burnett, Lonnie Sheldon, Saratoga
Burris, Mary Eileen, Houston

Buttery, Doris Vivian, Llano
Buttery, Dorothy Alice, San Angelo
Cadena, Viola Maria, Del Rio
Calhoun, Donald Gerald, San Antonio
Callaway, Joyclin Ann, Brownwood

Freshmen

Campbell, Ann Clark, Austin
Campbell, Frances Joyce, Dallas
Campbell, Virginia Lee, Waco
Cardwell, Dorothy Louise, Dallas
CarlLee, Robert H., England, Ark.

Carlton, Cranfill, A., Corpus Christi
Carmichael, Ann Elizabeth, Houston
Carnathan, Edward Craig, Henderson
Carpenter, Bettie Ann, Dallas
Carsey, Cathryne Jeanne, Houston

Carsey, Joeanne, Houston
Carvey, Mary Jane, Fort Worth
Casey, Maurice Edward, Jr., Houston
Castro, Maria Marguerita, Mobile, Ala.
Cater, Lael Helene, Austin

Caudle, Jean Marie, Dallas
Center, Iris Jane, Houston
Chadick, Richard Bryan, Houston
Chalberg, Russell Gordon, Austin
Chandler, Dorothy Helen, Abilene

Chandler, Sarah Lee, Corpus Christi
Chapman, George Walton, Fort Worth
Chapman, Lila Lee, Houston
Cheesman, John McGill, Beaumont
Chernosky, Adelma, Corpus Christi

Childs, James Layton, Fort Worth
Christensen, Marjorie Lou, Moab, Utah
Clark, Barbara Ann, Dallas
Clark, Frank Kingsley, Austin
Clary, Pauline Elizabeth, Turnersville

Clay, Mary Tom, Fort Worth
Clint, Mayme Corinne, Kenedy
Clowe, William A., Jr., Corsicana
Coggins, Ross Calvin, Kerens
Cole, Wanda Jean, San Augustine

Coleman, Claudia Glover, Corpus Christi
Collie, Kathleen, Eastland
Collins, J. Christine, Dallas
Conaway, Evelyn Lee, Buffalo
Cone, Mary Chadwick, Galveston

Connally, Blanche, Floresville
Conner, Elizabeth Jean, Alto
Cooper, Betty Jo, Austin
Coquat, James O., Jr., Three Rivers
Corenblith, Florence Rose, Daisetta

Corley, Virginia Lee, Irving
Cornelius, Catherine, Eastland
Cornibe, Annette, Austin
Cornibe, Janette, Austin
Cottle, Martha, Carthage

Couch, Glenna Lea, Austin
Coward, Rosemary, Dallas
Cox, Helen, Harlingen
Crawford, Ella Louise, Panhandle
Crawley, James Walter, Arlington

Creswell, Martha A., Milan, Tenn.
Crooke, Lawrence Frank, Conroe
Crossland, Gwynn E., Wheeler
Croxton, Nina, Dallas
Culbertson, Marvin C., Vernon

Freshmen

Culwell, Charles Louis, San Antonio
Cummings, Ernestine Estelle, San Antonio
Cummings, Peggy Flynn, Humble
Cunningham, J. Paul, Odessa
Currin, Frances Marion, Dallas

Curtis, Doris Mae, Dallas
Curtis, Lena Beth, Princeton
Curtis, Martha Alice, Dallas
Damuth, Katy Opal, Magnolia
Daughtry, Patricia, Vernon

Davidson, Susie Earline, San Antonio
Davis, Frances Louise, Luling
Davis, James Ann, San Angelo
Davis, Mary Lou, Conroe
Davis, Patsy Ruth, Houston

Dealy, Virginia A., Houston
Deathe, John R., San Antonio
De Laney, John Henry, Houston
Delgado-Vega, Diego-Willahado, Ciudad Madero, Mex.
de Llano, Rodrigo R., Laredo

Dellinger, Jack B., Dallas
Demere, Mary Agnes, Water Valley
Dentler, Eloise, Houston
Dickey, Lola Juanita, Dallas
Dietrich, Zela Mae, Weslaco

Dill, Terry Delwyn, Abilene
Dixon, Dolores, Houston
Dobbins, Pike Homer, Spur
Dobie, Raford Neville, Cotulla
Dornon, Marion Hope, Eagle Lake

Dove, Wendell S., Dallas
Downing, Helen Irene, Freer
Duarte, Elba, Manague, Nicaragua
DuBose, George Perry, San Antonio
DuBose, Jenebel, Westhoff

Dudley, Mary Elizabeth, Tulia
Duff, Lula Beth, Dallas
Dyer, Archie E., Jr., Baird
Dyer, Dorothy Marie, Dallas
Eberle, Lottie Margaret, Fredericksburg

Echols, Eula Faye, Barstow
Eckhoff, C. C., Jr., Houston
Edminston, Mary Jane, Austin
Edmondson, Mary Margaret, Mathis
Edson, Sally Martha, Dallas

Elliott, Joyce, Houston
Emery, Florene Mae, Houston
Engler, Roy Arlon, Seguin
Eppright, Mary Helen, Austin
Epstein, Ida M., San Antonio

Ernest, Mary Louise, McDade
Etheridge, Grant, Conroe
Fahey, Ida Harry, Houston
Fain, Patricia, Lubbock
Farley, Gene, Amarillo

Farrell, Elnora Anne, San Antonio
Faubion, Mary Helen, Freeport
Faubion, William Alvis, Midland
Faulk, Larry (Sweet), Austin
Faulkner, George Scott, Childress

Freshmen

Ferguson, Jeanne Marie, Houston
Ferguson, Jerry Clayton, Cotulla
Ferrell, Fay, Longview
Fertitta, Harriet, Beaumont
Finch, Eva Jean, Longview

Finnell, Julia, Fort Worth
Fisher, Barbara Ferne, Weslaco
Fisher, Rosamond Camille, Rusk
Fitzpatrick, Gloria Anne, Austin
Flasdick, Rudolf Monroe, New Boston

Flautt, Ria June, Galveston
Fleming, Mildred Corinne, Hobbs, N. Mex.
Florence, Paul Wayne, Overton
Fluitt, Lyle Easley, Hereford
Fontein, Geraldine, Corpus Christi

Forcum, William Richard, Dallas
Ford, Blossom Flowers, Fort Worth
Foster, Maradee, Itasca
Fowler, John R., Petersburg
Franklin, Anne, Austin

Franklin, Una Jeanne, Monahans
Franks, Lillian Lorene, Austin
Frazier, Raymond Jackson, Llano
Friauf, George Frank, Jr., Pampa
Fridge, Roy, Beeville

Fromme, Mildred Genelle, Mathis
Frost, Marian, Bay City
Fuller, James Carlton, Colorado City
Funkhouser, Marjorie Gene, Midland
Fuston, Alice Estelle, Longview

Gabbert, Billie Jo, Wills Point
Galbraith, Carlton Widmer, Midland
Gallaway, Betty Jean, Gatesville
Galloway, Bonnie Frank, Winnsboro
Galloway, Revis Plummer, Mansfield

Gannon, Patricia Rosanna, Houston
Garcia, Viola Nayda, McAllen
Garrett, Eleanor Alice, Kosse
Garvin, Marjorie, St. John, Kan.
Gaston, Anna Katherine, Houston

Gaston, Judith Phylinda, Baytown
Gates, Robert Almond, Tyler
Gay, Mary Jean, Rayville, La.
Gelfond, Helen Ethel, San Antonio
Genecov, Maurine, Tyler

German, Hope, Oklahoma City, Okla.
Gerow, Ina, Houston
Gerson, Mozelle Elise, Houston
Geue, Ellen, Eastland
Gibson, Gloria Anne, Dallas

Gill, Allyn W., Santa Ana
Gillen, Patsy Jo, Lampasas
Gish, Eleanor Kathryn, Dallas
Gleason, Mary Barbara, Spring Hill, Ala.
Goble, Dixie Lee, Mission

Goebel, Felicia Doris, Abernathy
Gonzalez, Mauricio Rene, Falfurrias
Goodell, Tilly Rose, Beaumont
Goodman, Marvin Lee, Mart
Gordon, D. Edward, Houston

Freshmen

Gordon, Mary Lou, Fort Thomas, Ky.
Goss, Frank H., Ingleside
Gossett, Carolyn, Taylor
Goth, Louise Elizabeth, Houston
Grann, Mary Louise, Dallas

Graves, James Buryle, Uvalde
Gray, Willa Dean, Kenedy
Green, Edward, Mt. Pleasant
Greer, Floyd, Hardin
Greer, Joyce, Dallas

Gregg, Helen Louise, Dallas
Grisham, Robert D., Abilene
Groesinger, Antoinette, Dallas
Gross, Adelene C., San Antonio
Grote, Arthur J., Port Arthur

Groves, Ola Fae, Dallas
Guerrero, Leonard Oyervides, Austin
Gumm, Anna Margaret, Dallas
Gunn, Dorothy, Port Arthur
Haddow, Bob W., Brady

Hadley, Joan Kent, Topeka, Kan.
Hair, Leah Jean, Electra
Hajek, Anton Paul, San Antonio
Hale, Betty Jo, College Station
Hall, Harriett, Pelly

Hammond, Barbara, Manitowac, Wis.
Hammond, Phyllis Baker, Manitowac, Wis.
Hanover, Audrey Corrine, Memphis, Tenn.
Hansard, William M., San Antonio
Hansen, Graciela Gusta, Honolulu, T. H.

Harding, J. W., Jr., Houston
Hardy, Virginia Alder, Houston
Hare, Robert Warner, Dallas
Harmon, Harry, Snyder
Harp, Dell, Freer

Harper, Doris Aileen, Goldthwaite
Harrington, George Gerald, Jr., Houston
Harris, Elmeruth, Denison
Harrison, David Caldwell, San Antonio
Harvey, Evelyn Joyce, Nederland

Harvey, James Wilson, Abilene
Hasting, Patricia, Dallas
Haynes, Clifford R., Trinidad
Haynes, Kathryn, Palestine
Haynes, Margaret Ann, Houston

Haynie, Marguerite, Bastrop
Hemphill, James Edward, Austin
Henderson, Margaret Ann, Texarkana
Henderson, Zuma Legay, Longview
Hendrick, John Robert, Dallas

Henry, Barbara, Austin
Henry, Geraldine Annette, Shreveport, La.
Herm, Jeanette Louise, Orange Grove
Herndon, Chesley C., Tulsa, Okla.
Herring, Bill G., Hillsboro

Herrmann, Jeanette Elaine, San Antonio
Hildebrand, Truman Kelly, Vernon
Hill, Dorothy Jean, Floresville
Hill, Evelyn, Floresville
Hill, Mary Scott, Hallettsville

Freshmen

Hitchcock, Rosemary B., Houston
Hoefgen, Leonard Edward, San Antonio
Hoeflich, Dora Mae, Houston
Hoffpauir, Margie Louise, Port Arthur
Hogan, Donald Loomer, Beaumont

Hogan, George Ervin, III, Archer City
Holford, Carolyn, Hico
Hollingsworth, Doris, Pleasanton
Hollingsworth, Ruby, Houston
Holt, William Clifton, Raymondville

Holubec, Norma Frances, Granger
Hooks, Ruth Elaine, McAllen
Hopf, Yvonne Louise, Houston
Horne, Murl Jean, Sweetwater
Hough, Jerry Pat, Harlingen

Howard, Morgia S., San Antonio
Howell, Georgia Marguerite, Sonora
Huff, Betty Katherine Higginbotham, Dallas
Huffhines, C. C., Richardson
Huffmaster, Ruth, Houston

Hughes, Virginia Anabel, Vernon
Humphries, Robert C., Austin
Hunt, Betty Lynn, Conroe
Hunter, Inez Orme, Dallas
Hunter, John Barkley, Dallas

Hunziker, O. D., Kennard
Hurt, Martha Frances, Dallas
Irwin, Nella Joyce, Austin
Isensee, Mamie Nell, Karnes City
Ishizuka, Yuriko, Walnut Grove

Ivers, Richard Henry, Beaumont
Jackson, Olga Glynn, Sherman
Jackson, Paul Carol, Tipton, Okla.
Jansa, Arthur Milton, Taylor
Jarosek, Elynor Rose, Waco

Jaster, Earlene K., Giddings
Jensen, Mary Lee, San Antonio
Jensen, Tyleen Dolores, College Station
Johns, Robert M., Floresville
Johnson, Dorothy Claire, Sinton

Johnson, Douglas Carroll, Center
Johnson, Frances Elizabeth, San Angelo
Johnson, Kenneth R., Howe
Johson, Marilyn Ruth, Dallas
Johnson, Murray Sherrill, Dallas

Johnson, Petreta Mae, Brady
Johnson, Willard, Mineral Wells
Johnston, Betty, El Dorado, Ark.
Johnston, James Alexander, Fort Smith, Ark.
Jones, Camille, Austin

Jones, Dorothy Belle, Houston
Jones, Florence, Eagle Pass
Jones, Grace Oraline, Beaumont
Jones, Martha Lou, Victoria
Jones, Mary Louise, Beaumont

Joplin, Patricia Cameron, Houston
Jordan, Elaine, Mason
Jordan, Susie Elaine, Canadian
Joseph, Harold Jerome, Dallas
Justice, David Blair, Dallas

Freshmen

Kacir, C. Stanley, Temple
Kamon, Rob B., Fort Worth
Keener, Martha Jane, Colorado Springs, Colo.
Keith, Billye Roberta, Fort Worth
Kelleher, Mildred Frances, San Antonio

Keller, James A., El Paso
Kelley, Lucille Clark, Lockhart
Kelly, Margaret Alma, Sweetwater
Kemper, Thomas Marlin, Houston
Kennedy, James Tilford, Tyler

Kenner, George Leonard, Dallas
Ketchum, Gertrude Leone, Lake Jackson
Key, Mary Elaine, Austin
Kidd, Marjorie, Cameron
Kiesling, Jamie Colleen, Houston

Kirby, Marjorie, Paris
Klatt, Bobbie, Waco
Klein, Edwin George, Wichita Falls
Klein, Evelyn, Columbus
Klein, Howard Henry, Tomball

Knapp, Betty Bob, Dallas
Knauer, Mary Estelle, Dallas
Kolar, Marie Antoinette, Moulton
Kone, Gertrude Henry, San Antonio
Kosaka, Violette, San Antonio

Kreider, Everette Francis, Jr., Temple
Kretschmar, Eugene John, Midfields
Kuebler, Bettie Jo, Goose Creek
Lack, Jean Harriet, McAllen
Lackland, Mary Jane, Fort Worth

Lamb, Betty Jo, Odessa
Lancaster, Yvonne Claire, Houston
Lance, Joyce Catherine, Perryton
Lang, Martha Grace, Blawnox, Pa.
Langley, Jean, Sweetwater

Lanham, Charles Turner, Louisville, Ky.
Lannom, Eugenia, Rusk
Latimer, Gerald Marsh, Texarkana
Lawrence, Edith Natalie, Houston
Layne, Dorothy Ruth, Dallas

Layton, Elizabeth Rosella, Coleman
Lea, Robert Lynn, Henderson
Lee, Charlotte Rose, Dallas
Leifeste, Dorothy Lee, Llano
Leinart, Anita Marie, Austin

Levine, Yola, Borger
Levinson, Evon Rae, Houston
Levy-Rodriguez, Rene, Mexico City, Mex.
Lewis, Marion McLean, Beeville
Lewis, Renee Marilyn, Boling

Lewis, Roger E., Dallas
Lewis, Sally Jo, Gonzales
Lewis, Selma Elaine, Gainesville
Lewis, Yvonne Etnyre, Austin
Lichnovsky, Isabel Wilma, Weimar

Liedeker, Carolyn Fox, Houston
Little, Hazel, Schulenburg
Lively, Delphine Mae, San Antonio
Livingston, Carol Lee, Dallas
Lockhart, Barbara Frances, Wichita Falls

Freshmen

Lohman, Clarence, Houston
Long, Howard Franklin, Oakland, Calif.
Long, Patsy Jean, San Antonio
Loomis, Gwendolyn Yvonne, Denison
Loomis, Mary Adele, Houston

Lott, Frances, Dallas
Lovelace, Mattilyn Willis, Wichita Falls
Lovett, Gordon T., Borger
Lowe, Shirley, Little Rock, Ark.
Lowry, Bennie Wayne, Galveston

Luban, Robert Earl, Newark, N. J.
Lunsford, Betty Jane, Center
Lusk, JoRene Hart, Athens
Lutz, Ruth Lorraine, Denver
McBryde, Betty, Waco

McCarter, Carroll Franklin, Galveston
McClusky, Dorothy Lillian, Dallas
McCullock, James Harry, Borger
McDonald, Earl, Austin
McDonald, Vivian, Junction

McFarland, Ruth Elizabeth, Houston
McGilvray, Jeanie, Galveston
McGlaun, Douglas, Snyder
McGonigle, George L., Brownsville
McKemey, Lloyd Edward, Atchison, Kan.

McKenzie, Jack W., Galveston
McKinney, Mary Gayle, Houston
McLean, Bessie Ann, Richland Springs
McMullan, Billy Bob, Snyder
McNair, Christine M., Austin

McNairy, Raymond, Jr., Austin
McNeil, Doris, Woodstock, Ill.
McReynolds, John W., Houston
McSpadden, Dorothy Leah, Teague
MacDougall, Lois Marillyn, Grand Forks, N. D.

Maddox, Barbara, Menard
Mallonee, Gloria Rose, Wichita Falls
Malm, John Allen, Dallas
Malone, Peggy Jo, Dallas
Mann, Edgar Bert, Odessa

Mareno, Lucille, Houston
Marken, Glenn Charles, Phillips
Markham, Joe H., Austin
Markolf, Leone, Chicago, Ill.
Marschak, Carole Betty, Chicago, Ill.

Marsh, Mary Louise, College Station
Marshall, Joe Emmett, Greenville
Martin, Frank H., Nocona
Martin, John M., Tilden
Martin, Van Ray, San Angelo

Mathis, Harry David, Corpus Christi
Matsumoto, Earlynn, Houston
Matthaei, Arnold Keblinger, San Antonio
Mattingly, Patricia, Austin
Maultsby, Imogene, Austin

Maus, Pedro, Mexico City, Mex.
May, J. Edwin, Dallas
Mayfield, Peggy Irene, Austin
Mayhew, Gloria Dale, Dallas
Mays, Robert Ray, Dallas

Freshmen

Mehl, Donald Alfred, Oklahoma City, Okla.
Melton, Joe Dan, Sulphur Springs
Menzies, Billie Anne, Telegraph
Mercer, William Dee, Mt. Pleasant
Midyett, Merrell R., Carthage

Millard, Jo Anne, San Antonio
Miller, Betty Jo, Quitman
Miller, Kathleen Elizabeth, Beeville
Miller, Marilyn, Gladewater
Minsky, Betty, Dallas

Mitchell, Selma Elizabeth, Texhoma
Moehle, Phyllis Irene, Enid, Okla.
Monroe, Minnie Mildred, Morton
Montgomery, James T., Wichita Falls
Montgomery, Lawrence Calvin, San Angelo

Montgomery, Mildred Naomi, Moran
Moore, Betty Miles, Albany
Moore, Dorothy Ruth, Austin
Moore, Thurmond, Jr., Spur
Morehead, Marilyn Faye, Pampa

Morrison, Betty Jo, Longview
Muecke, Alvis Elizabeth, Karnes City
Muecke, Elmo Walter, Yoakum
Muenster, Elizabeth Leah, Luling
Mullin, Opal Dean, San Antonio

Murphy, Peggy Sue, Brownwood
Murray, Beryl Joyce, Maywood, N. J.
Murray, Martha Gertrude, Lamesa
Muse, Rebecca Jean, Cameron
Myers, Merle, Paris

Nabours, Betty Maude, Temple
Nail, Marion Louise, Roby
Nash, Wilda Juanice, Eden
Nebenzahl, Bertha Jane, Mercedes
Nelson, Joan Beth, Fort Worth

Netherton, Horace William, Austin
Nettleton, Ralph Murwin, Jr., San Juan
Newsom, Jane Anne, Dallas
Noel, Loes Margaret, Houston
Norman, Frieda Mae, Fredericksburg

O'Brien, Jane Ellen, Dallas
O'Brient, David Warren, Pampa
Oliver, Cap Hill, De Leon
Oliver, Curtis Sterling, Bay City
Olle, Harriett Jeanelle, Taft

Olson, Anna Geneva, Williams, Iowa
Ornes, Evangeline, Laredo
Orts, Verna Mae, Poth
Osborn, Charles A., Dallas
Osborn, Orilla May, Midland

Owens, James Durwood, Trinity
Pace, Otho R., Sweetwater
Pacheco, Carlos A., San Jose, Costa Rica
Pamplin, Earlene, Bennington, Okla.
Pankey, Mary Anne, Houston

Parker, Betty Frank, Houston
Parma, Alice Joyce, Granger
Parman, Fred Maurice, Normangee
Patrick, Patricia Jean, Carrizo Springs
Patrick, Patsy Jean, Kilgore

Freshmen

Patterson, Malcolm Louise, Baytown
Patton, Betty Jo, Pharr
Pavlak, W. Thomas, Hagaman, N. Y.
Payne, Mary Frances, Carthage
Payne, Merrick Davis, Fort Worth

Payne, Tyson Elliott, Cleburne
Payne, Wanda Katherine, Dallas
Payton, Stella Mae, Austin
Pearce, Francis M., Jr., Ballinger
Pelphrey, Minnette, Gladewater

Penner, Florence, San Antonio
Pennington, William Roy, Wichita Falls
Periman, Barbara Ann, Dallas
Perkins, Margaret Patricia, Aransas Pass
Perkins, Mary Katherine, Dallas

Perlstein, Doris Shirley, Ranger
Perry, Oliver B., Beaumont
Petit, Leila Esther, Presidio
Petrusek, Ruth Rosalie, Wallis
Phillips, Jack Erwin, Mexia

Phillips, Lila Estelle, Woodville
Phillips, Margaret Louise, Dallas
Pickerel, Merry, Palestine
Pickering, Margaret Mary, Galveston
Pierce, Betty Jo, Junction City, Ark.

Pinkston, Joe Dan, Pasadena
Platt, Joanne, Austin
Pliler, Eula Nell, Fort Worth
Poff, Claudia Nell, Tuleta
Poindexter, Carl Wayne, Austin

Polansky, Loree Marie, Dime Box
Pollard, Betty Lou, Henderson
Pond, James W., Wichita Falls
Ponton, M. Clifford, Goliad
Pope, C. Janice, Midland

Pope, Robbie Virginia, Waller
Posey, Bobbie Lou, Pampa
Pou, Peggy Lynne, Dallas
Prado, Hermelinda Alanis, Austin
Prado, Margaret Antonette, Austin

Pratt, Betty Helen, Dallas
Pratt, James R., Dallas
Preuitt, Virginia Pauline, Snyder
Price, Richard B., Oklahoma City, Okla.
Prowell, Claudine, Lebanon, Tenn.

Pryor, Wallace John, Austin
Pugh, Billy Ray, Corsicana
Rabke, Mary Lee, Tivoli
Rachal, Daisy Aline, Orange
Raleigh, Patricia Ann S., Orange

Rankin, Olive, Beaumont
Rape, Janelle, Mineola
Raper, Mary Fern, Hot Springs, Ark.
Ratcliffe, Ruth Ann, San Antonio
Raworth, William McCutchen, Jr., Vicksburg, Miss.

Rea, Betty Lou, Kansas City, Mo.
Reed, Leota LaVerne, Lockhart
Reeves, Dorothy Janice, Houston
Reichert, James Arthur, LaGrange
Rice, Beth Joanne, Big Spring

Freshmen

Rice, Harrell Benge, Brownwood
Richardson, Allen Eugene, McAllen
Richey, James Harvey, Jr., Dallas
Rigney, Lavilla Cathron, Port Arthur
Risenhoover, W. E., Jr., Childress

Rist, Jean Bardwell, Lubbock
Ritter, Booty Allan, Nederland
Robertson, Joanne, San Antonio
Robinson, Charles, Jr., Mt. Pleasant
Robinson, Lois Jean, Colton, Calif.

Rodenberg, Betty Jean, Luling
Rodgers, Jonnie Mae, Dallas
Rodriquez, Erlinda, Corpus Christi
Rogers, Dorothy Nell, Austin
Rogers, Weldon Wayne, Brownfield

Rooker, Marlyn Clair, Ennis
Roos, Wallace A., Houston
Rosenbloom, Jean Adele, Shreveport, La.
Rosenman, Leona N., Brooklyn, N. Y.
Ross, Caroline F., Houston

Ross, Diana Robertson, Fort Worth
Rossman, Robert, Port Arthur
Rostov, Alice M., Kansas City, Mo.
Rowe, Betty Lou, McAllen
Rowland, Jack Clement, Sapulpa, Okla.

Rubenstein, Carolyn Clare, New Orleans, La.
Ruble, Mary Emma, McCamey
Russell, Patricia Rhea, Glendale, Calif.
Russell, Pauline Emilie, Houston
Sams, Ross Martin, Waco

Sansom, Genia Elouise, Austin
Saums, Rosemary, Tyler
Schaefer, Natalia Geraldine, San Antonio
Schiller, Betty Ann, Columbus
Schmidt, Marjory Nell, Austin

Schmidt, Mary Willeen, Taft
Schuck, Betty Jeane, Austin
Schumann, Marian L., New Braunfels
Schwartz, Ruby Louise, Charlotte
Scott, Alva Lucille, Bayside

Scott, Bangle T., Tulia
Scott, Curtis Leroy, Dallas
Scott, Donald W., Fort Worth
Scott, Kathleen Belle, Meadville, Pa.
Seabourn, Connie M., Grandfalls

Seale, Nella Christine, Lampasas
Sessions, Suzanne, Dallas
Seufer, Christine Louise, Houston
Sewell, James Woodward, Amarillo
Sharp, Kirby, Jr., Sinton

Shaw, Phyllis Dee, Kansas City, Kan.
Sherman, Helene May, McLean, Va.
Shobert, Ruth Lois, Fairbanks
Shoemake, Thomas Edgar, Fort Worth
Shurr, Charles Andy, Austin

Shutt, Mary Frances, Stuttgart, Ark.
Sieck, Helen Mildred, Austin
Sills, Peggy Lou, Houston
Silman, Denny Joe, Dallas
Silor, Ruth Elwodine, Fritch

Freshmen

Simkins, Florine Arabelle, Orange
Simms, Carolyn Joyce, El Dorado, Ark.
Sims, Betty Ruth, Jasper
Simpson, Alex Dumas, Jr., Clarksville
Sitterle, Cary Margaret, Beaumont

Slaton, Roy Fletcher, Marfa
Slaughter, Billie Bob, Amherst
Sloan, Helen, Roswell, N. M.
Slocum, Ruth Margaret, Orange
Smiley, Lewis M., Jr., Mexia

Smith, Forrest M., Jr., El Paso
Smith, Frances Ann, Vernon
Smith, James Robert, Palestine
Smith, Janie Mae, League City
Smith. Mary Louise, Lancaster

Smith, Mary Patricia, Liberty
Smith, Sibyl Marie, Bryan
Smyth, William Colquitt, Cleburne
Snyder, Gail Linda, Temple
Snyder, Virginia Dale, Terrell

Sobel, Lenore, New York, N. Y.
Spain, Teddy Jean, Grand Prairie
Spangler, Suzanne, Dallas
Speck, Don Houston, Grand Prairie
Spiares, Ollie Mae, Orange

Steffler, Allie Charline, San Antonio
Stelzer, Elfred Emil, Thorndale
Stemble, Betsy Joyce, Houston
Stephens, Frances Wilson, Sherman
Stephens, Grover LeRoy, Sierra Blanca

Stephens, Mary Frances, Whitewright
Sterling, Elizabeth Ann, Houston
Stevens, Jean Marie, Mexico City, Mex.
Stevens, Mary Virginia, Kerrville
Stevenson, Charlene Dolores, Dallas

Stewart, Martha Ellen, Fort Worth
Stewart, Thomas Russell, Paris
Stewart, William Milton, Breckenridge
Stiefel, Rachel Louise, Kerrville
Stille, Marjorie L., San Antonio

Stone, Doris Sidney, Dallas
Stout, Vivian M., Kermit
Stovall, Bert L., Amarillo
Straughan, M. Geraldine, San Antonio
Strauss, Jane, Houston

Strauss, Marilyn Mae, Beeville
Stukey, Henribee, Daingerfield
Summers, Evelyn G., Jacksonville, Fla.
Sutherland, Marguerite, Alice
Sutton, Bruce Colbert, Marfa

Swanzy, Mabel Alice, Port Arthur
Swift, Marjorie Jo, Cleburne
Swineboard, Barbara Nell, Corpus Christi
Tanner, Tommie Mae, Port Lavaca
Teaff, Lillian Mildred, Taylor

Tharp, Elsie Mae, Mansfield, La.
Thielepape, Rose Mary, Houston
Thompson, Dorothy Banks, Dallas
Thompson, Patsy Ruth, Austin
Thoresen, Helen Irene, Austin

Freshmen

Thornberry, Jonelle, Houston
Thornhill, Felder, Austin
Thurman, Marijo, Big Spring
Tiemann, William Harold, Seguin
Timm, Minnie Belle, San Angelo

Timmons, Ima Faye, Olney
Tobin, Fay Elizabeth, Austin
Trant, Gloria Jean, Groves
Treadwell, Wilbur Collins, Austin
Troell, Marie Joyce, Pleasanton

Trull, Laura Elizabeth, Palacios
Tubbs, Mary Beth, Coleman
Tucker, Dorothy Dell, Sulphur Springs
Tucker, Ruth Margaret, Sulphur Springs
Tudor, Lillian Mary, Sweetwater

Turner, Allegra Ouida, Port Arthur
Turner, Beverly Jane, Glendale, Calif.
Tutt, Julia Helen, Dallas
Tyler, Jack L., Claude
Tyson, Emily Ann, North Hollywood, Calif.

Tysor, James Warren, Dallas
Ummel, Dorothy Belle, Dallas
Underwood, Elizabeth Maxine, Richland Springs
Upchurch, James Couch, Italy
Urban, Gerry, Dallas

Valentine, James Warren, Palestine
Vannaman, Georgann, Midland
Vaughn, Robert E., Jr., Phillips
Vawter, Betty Lucille, Memphis, Tenn.
Vela, Hector G., Kingsville

Villaret, Catherine Ellen, San Antonio
Votaw, Patricia Irene, Asherton
Wakefield, Helen, Sheffield, Mass.
Waldvogel, Betty Frances, Columbus
Walker, Bill R., San Antonio

Walker, Daniel Gordon, Beaumont
Wallace, Barbara, San Angelo
Wallace, Carter Lang, San Antonio
Wallner, Jackie Devereaux, Jacksonville
Walter, Edythe June, LaMarque

Walton, Chester Lee, Jr., Annapolis, Md.
Ware, Flora Jean, Austin
Warner, Patsy Ruth, Dallas
Warren, Patsy, Midland
Washburn, Beverly, Houston

Washington, Frances Michie, Three Rivers
Watkins, Jo Helen, Llano
Watson, Dorothy Ann, Midland
Watson, Edgar Louis, Dallas
Watson, Rosemary, Brownwood

Watson, Winifred, Port Neches
Watt, James, Kerens
Watts, Edward Winslow, Houston
Webb, Mary Emma, Farmersville
Weeks, John Earl, Cleburne

Weinheimer, Helen Virginia, Stonewall
Welborn, Jerrold Heston, Beaumont
Weldon, Bobbie Nell, Plainview
Wells, Dorothy Elizabeth, Buffalo, N. Y.
Welsh, Ronald Arthur, Galveston

Freshmen

Welty, Mable Louise, Robstown
Wert, Billy Jean, Dallas
Wetsel, Jack, Commerce
Wheeler, Robert Yeates, Tilden
White, Bill Ralph, Sinton

White, Joy, Austin
White, Patricia, El Paso
Whitham, Warren, Dallas
Whittington, Harry M., Henderson
Whitton, Rosa Lee, San Augustine

Widen, Elinor, Austin
Wiederhold, Clara Beverly, McAllen
Wilhelm, James K., Houston
Wilkenfeld, Janice Loyce, Houston
Wilkerson, Bettye Lou, Freer

Williams, Betty Bingham, Breckenridge
Williams, Carolyn, Haskell
Williams, Christine, Houston
Williams, Douglas B., Houston
Williams, Mary Ellen, Snyder

Williams, Mary Lynn, New Braunfels
Williams, Rosemary, Crystal City
Williford, Dorothy Louise, Houston
Wilson, Betty Jean, LaMarque
Wilson, Carolyn May, Nederland

Wilson, Laureta, Cameron
Wilson, Mary Blanche, Freeport
Wilson, Norma, San Antonio
Wilson, Ray Louise, Austin
Winzer, Jane, Dallas

Wisley, Herbert Wayne, Alvin
Witcher, John Thomas, Houston
Woellert, William, Poth
Wolfe, Betty Gene, Houston
Woodrum, Jean Billie, Austin

Woodward, Sara, Houston
Woolford, Barbara, Galveston
Worthy, William Ward, McKinney
Wright, George, Jr., Conroe
Wuensche, Frances Allyne, Bishop

Wynne, Hubert White, Temple
Yantis, Benton Worth, Austin
Yelverton, Forrest Clinton, Goose Creek
Yonker, Margaret Mary, Alice
Young, Betty, Houston

Yowell, Marjorie Ann, Elm Mott
Yowell, Mildred Faye, Elm Mott
Zapffe, Charles Henry, Dallas
Zemanek, Joseph, Jr., Blessing
Zettel, Cornellia Joyce, Houston

Zimmerman, Gloria, Dallas
Zschappel, Robert H., Brenham

BETTY RUTH LINDSEY and Joan Floyd on the lawn at S. R. D. Four Alpha Phis—Faye Heinson, Barbara Raisch, Doris McLeod, and Lyn Lodle. Sara and Carolyn Armstrong. Joan Temple, Nance McFarland, and Florence Wilson pose on a wall. Tom Allen, KA pledge, poses before leaving for the Coast Guard. He is now a CPO. Tony and his owner. Marjorie Joseph, Harold Farrington, and Virginia Oglesby. From the Navy: (Front) Dick Haskins, Doug Steedman, Doyle Ball; (Back) R. K. Dye, Elmer Hocking, Moe Collins, Art Dickerson, James Fortenberry. Bonnie Erter on the Alpha Phi porch. Bobby Posey and Mary Grann.

RUSH WEEK—Delta Gammas give a party in San Antonio. A Delt picnic. Alpha Phis rush. Zeta members Jean Shaw, Jean Galloway, Marjorie Moore and Betty Norman. The Thetas entertain.

THE TRI-DELTS at a rush party. Alpha Delta Pi's Charlotte Walters, Hansen, Jo-Jo, and Joyce. Zetas pose on the steps of their home. At Alpha Phi's traditional "wedding"—Gerry Kempe, Mary Thomason, and Anne Stahaely. More Alpha Phis.

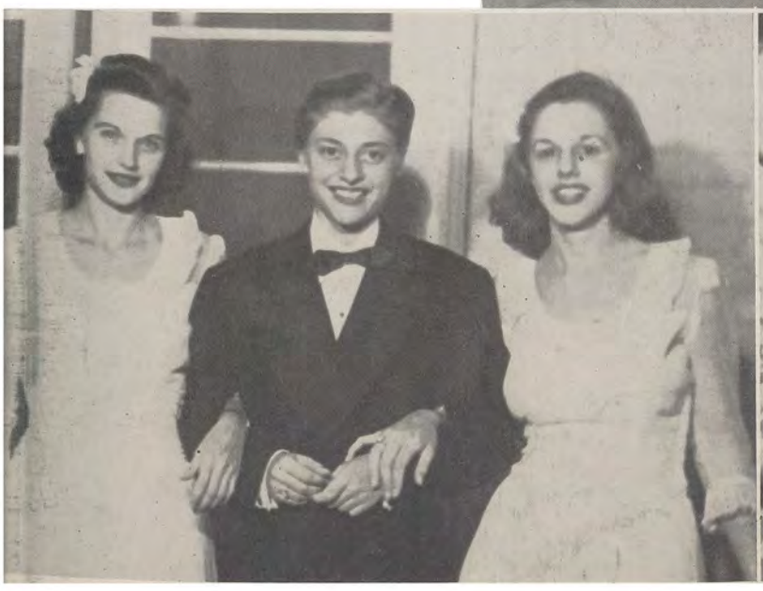

U. T.'s MOST ABLE YELL LEADERS—Red May, Jeep Smith, Mike Harrington, Patsy Goff, Johnny Barnhart, Coy Porter, and Mike Callas.

TWO GAMES WE WON—Oklahoma U. and Southwestern. Texas stopped the husky Sooner carrying the ball and went on to win the game. The Longhorn Band forms a star between halves of the game. Pud Evans (No. 11) was one of the reasons we won against O. U. Texas stops a Southewestern player.

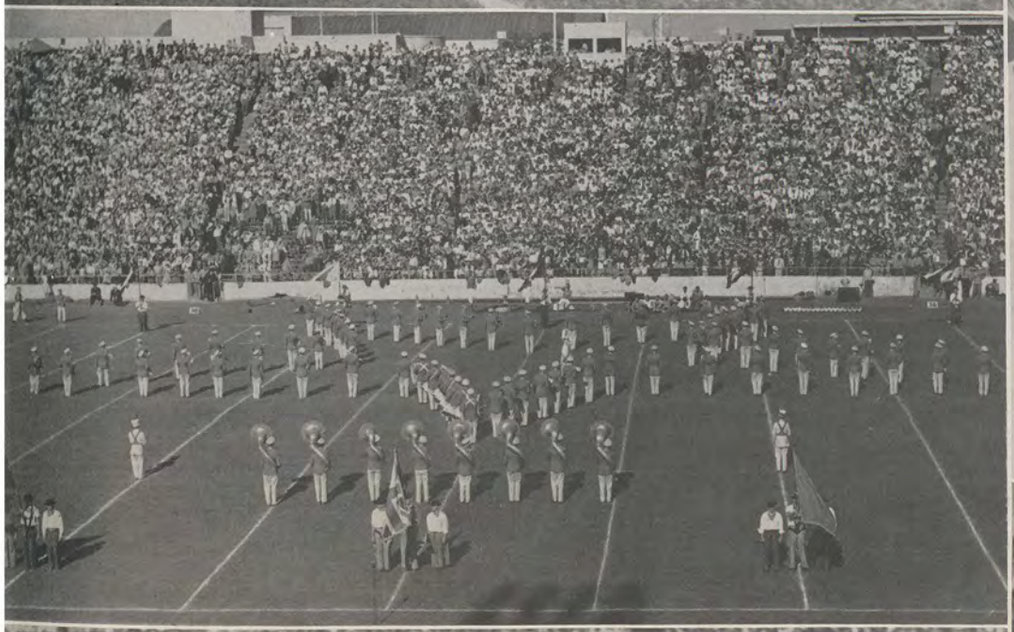

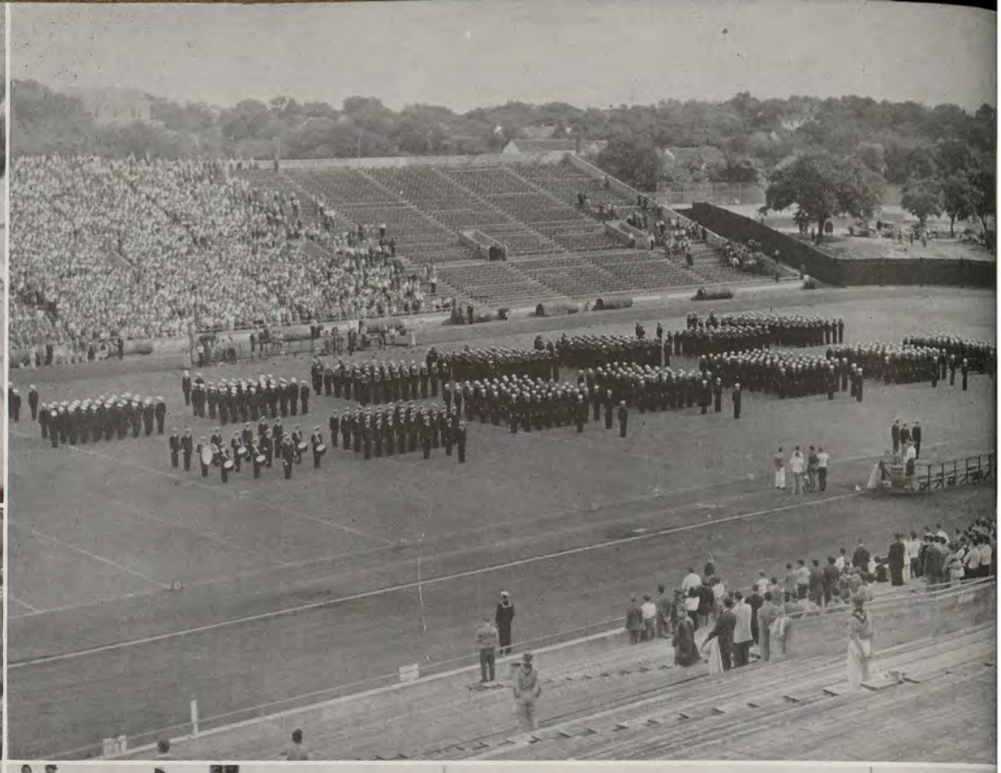

FOOTBALL—Texas vs. S. M. U. It is easy to see that Texas won from the smiles visible. Lenora Going, Ann Windrow, Margaret Horcher, Margaret Pickening, and Sara Lee Armstrong enjoy the game. The Navy on review. Maxie Bell (No. 40) makes a nice gain. Pud Evans (No. 11) doesn't stop as a would-be tackler is blocked out by a teammate.

The night before the Big Game. The A. & M. game rally was one of the best of the year. Houses were decorated with signs which informed the Aggies just what was going to happen to them Thanksgiving Day. It did.

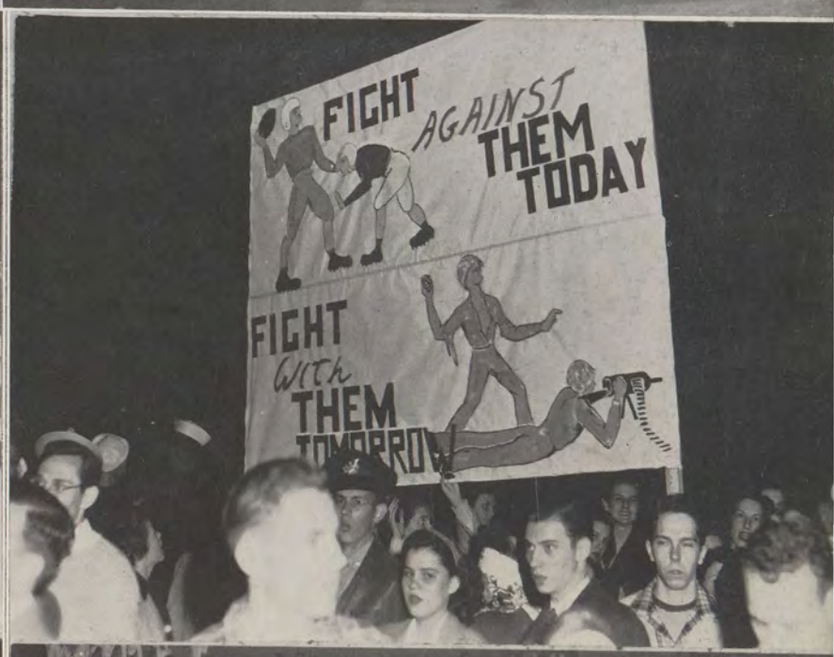

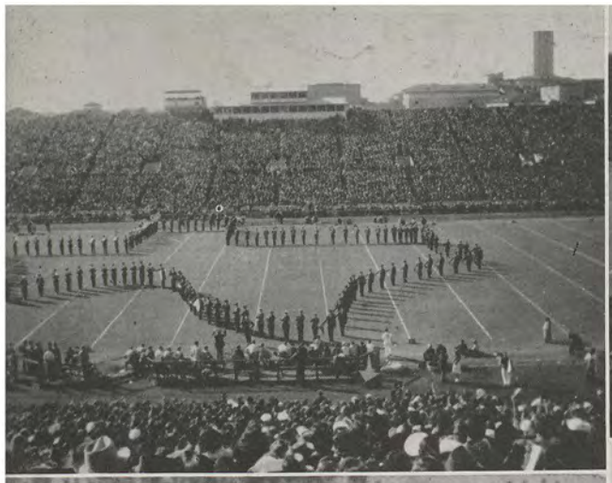

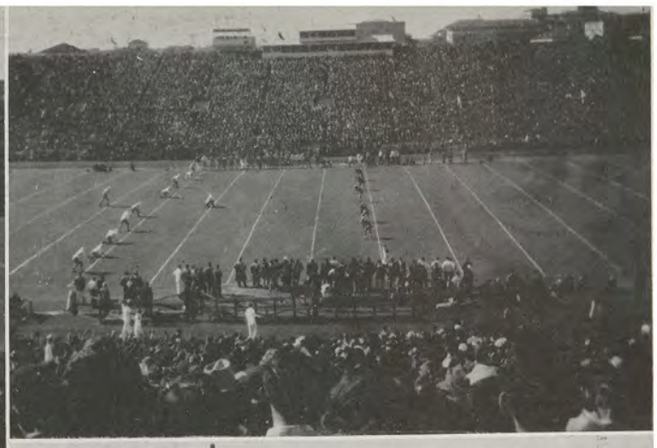

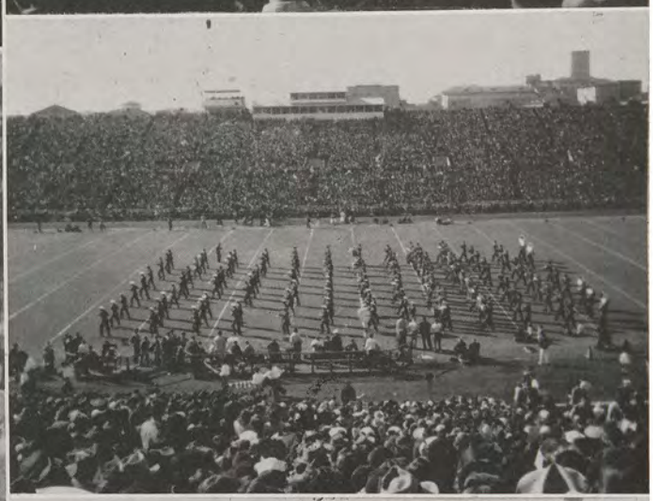

TEXAS and TEXAS A. & M.—The BIG GAME of the year for the Southwest Conference. The game was played in Memorial Stadium in Austin this year before full house and was full of its usual thrills. The Longhorns won their fourth straight victory and kept the Memorial Stadium Jinx alive. Quite a show was put on at the half by the Aggies. Billy Hunt is always on hand for the football games.

LOTS OF ACTION and plenty of thrills were furnished by the Longhorns with plenty of opposition being furnished by the Aggies. A happy crowd surrounds the victors.

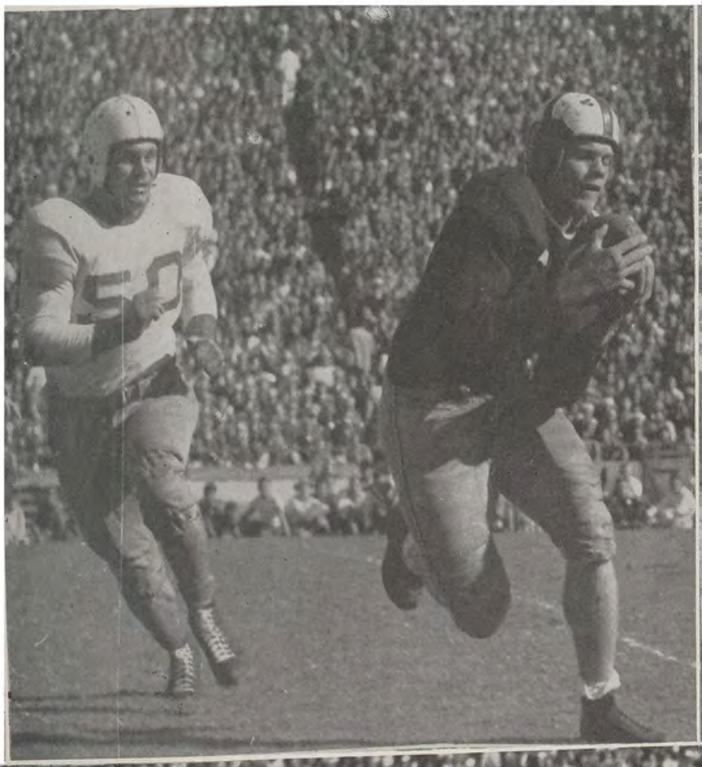

MAC WALLACE SPEAKS at student rally in Gregory Gym. Student strikers in front of the Main Building. Information on the situation is mailed to parents and University friends. Copies of a special edition of the Texan in the process of being mailed.

STUDENTS MARCH to the Capitol in protest over Rainey's dismissal. Songs entertain students on strike in front of Main Building. Money is collected for carrying on the fight.

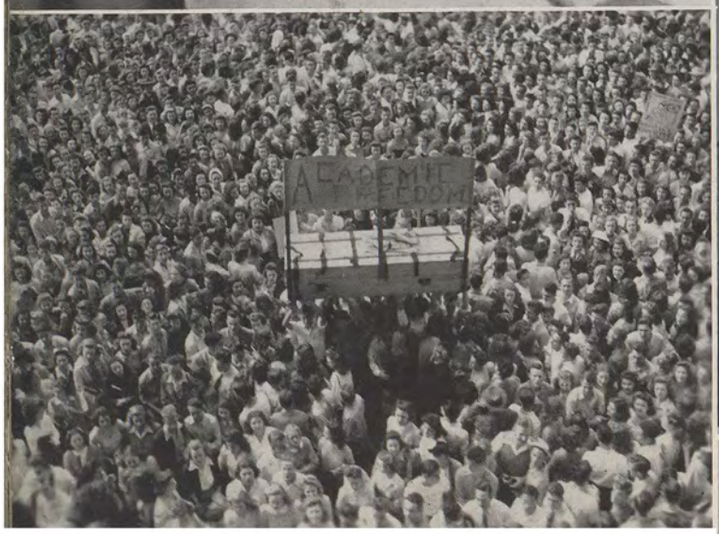

A STUDENT SIGNS petitions asking for re-instatement of Rainey. Student President Mac Wallace talks. Wallace leads the parade up Congress.

JOYCE BELL and Donald Deere, ex-Aggie. Marian Frost models campus clothes with the Main Building in the background. Mary Grann on her way to class. Girls from Wakonda House and their dates enjoy a hike. Mignette Moody on the porch of the Alpha Phi house. A campus dog disobeys the rule about wading in the Fountain. Delt pledges engage in spring cleaning. Elaine Jordan, Betty Kuebler, and Malcolm Patterson. Carlos Roji is learning to be an engineer. Bobby Posy and Mary Grann relax.

THE ANNUAL Aqua Carnival had quite a display of talent and beauty this year. There were high dives, pattern swimming, the Aqua Carnival Queen was crowned by Captain Valentine, a quartet of glamorous girls sang, the tumblers performed and there was the usual parade of the candidates for Queen.

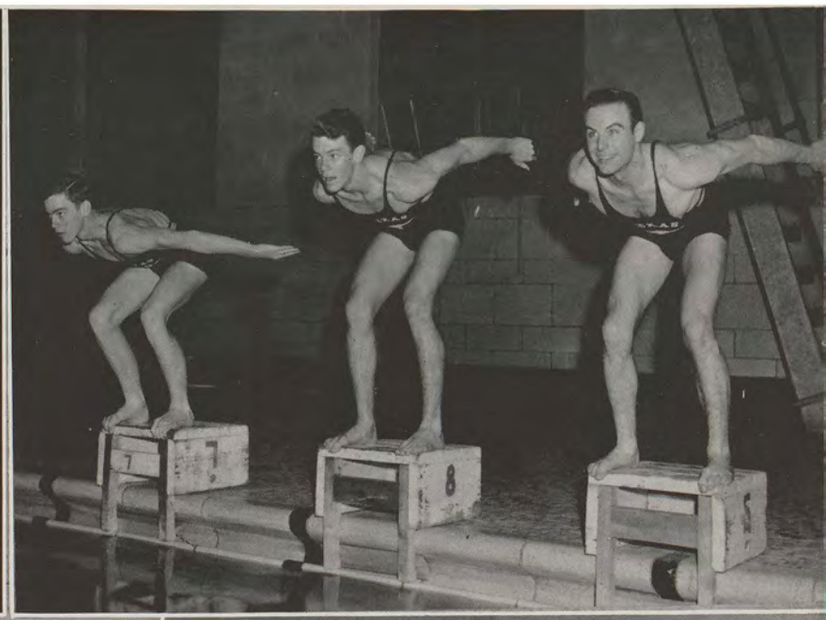

MORE AQUA CARNIVAL—Trapeze artists, swimming races, handicapped races, the Queen and her court, pretty patterns in the water, and more tumblers.

ANN FLANAGAN puts horns on Kirby Ewing at the Delta Gamma open house for the KA's. Martha Gregory, Banks McLaurin, Ellen Gibson, Stanley Banks, and Bruce Scott at the Delts Barn Dance. Bob Lubrich, Alice Tamer, Marilou Rutledge, and Al Shepherd at the Phi Psi party. Al Shepherd poses with Fred Ealand. At the L. C. D. Pirate Dance. The Delta Gammas with their KA guests.

EUGENE TANNER, Dottie Drawe, Charlie Featherston, Helyn Chenowth, and J. C. Powell at the Gamma Phi Beta Formal. Art Hempe, Mike Harrington, and Stanley Banks as the "Andrews Sisters" entertain at the Cowboy Formal. Doris McLeod and Jack Evans dancing at the Delt Formal. Lena Belle Koch and Dale Culwell. Aurora Sterling and Lena Belle Koch and dates enjoy the Phi Gamma Delta Dance. At the Sigma Nu Formal—Gerald Halley, Betty Jean Grayson, Mary K. McMillan, and Mike Harrington.

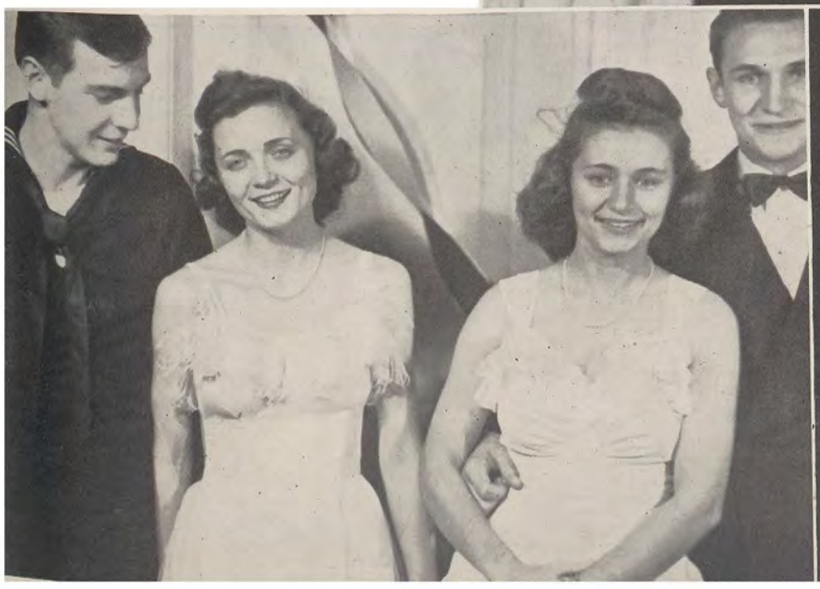

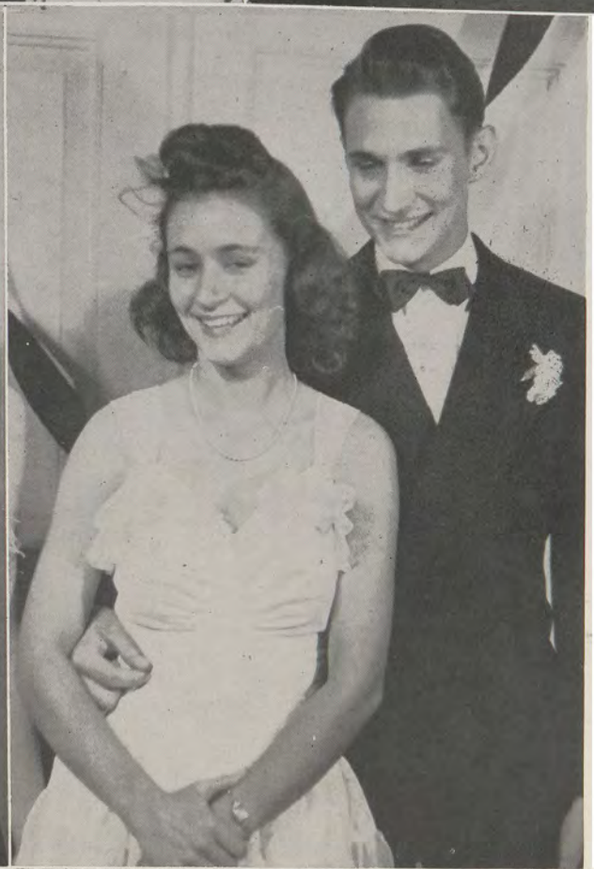

Camille Manning, Barbara Howell, Carolyn Harris, and Faye Tobin at the Zeta open house. A group at the Fraternity-Independents Dance. Pat Baskin and Bonnie Erter at the Delt formal. Lena Belle Koch and J. C. Koch at the Phi Gam open house. The Phi Kappa Sigma smoker. The L.C.D. dance.

AT THE NEWMAN CLUB FORMAL. The Pi Kappa Alpha Formal. Dave and Margaret at the Delt Formal. Mike Harrington, Mary K. McMillan, and Red May enjoy the Cowboy Dance. The Girls' Glee Club Quartet sings at the Navy Dance.

AT THE PHI PSI PARTY. Martha Gregory, Banks McLaurin, Ellen Gibson, Stanley Banks, and Bruce Scott at a Delt party. Sigma Alpha Mu's Ranch Party. A couple of couples at the S. A. E. Kid Party. A nautical party. Ann Wilcox and date. Alpha Phis Francine Daris, Pearl Ann Levy and Corrine Hanover at the S. A. M. Ranch Party.

CHRISTMAS PARTIES . . . The Phi Kappa Sigmas enterta in. WICA has a special choral service. The Phi Mus. Hardin House girls pose for a picture around the tree. Choral singers at the University Christmas program. Valhalla girls.

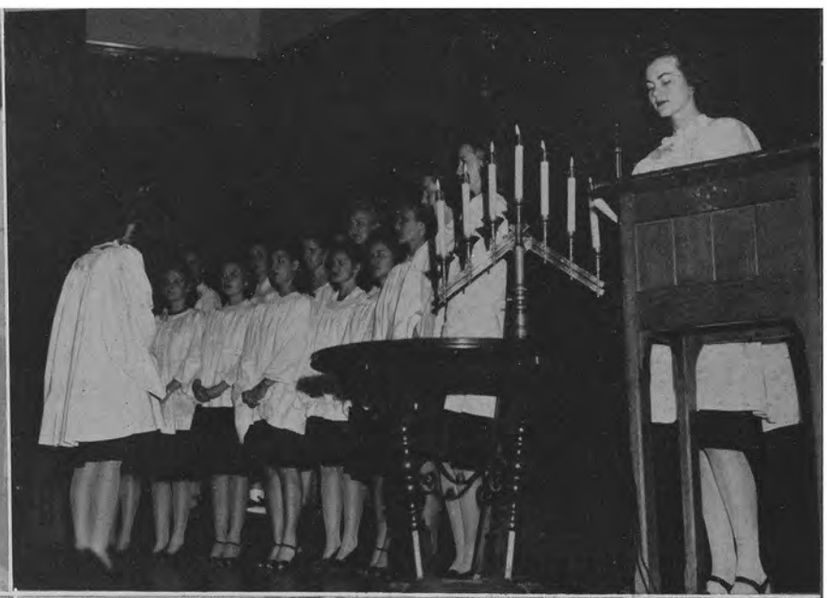

UNIVERSITY EDS and Co-Eds enjoy campus parties from Formal Dances to "Kid Parties." Two sailors at the Delta Gamma open house "Wait." The Kappa Sigs celebrate Founders' Day with a dinner.

HOSTESSES at the Delta Zeta party. The Thetas hold open house for ex-servicemen. Members of the T Association. Donald Deere, a former Aggie who now plays football for U. T. (through courtesy of the U. S. Navy) enjoys the food at the T Association dinner. Around the punch table at the Hill Hall open house.

LOST ARTICLES are auctioned off to the highest bidder at the Union. Sailor Leo Lyman Linn smiles for the camera. Ralph Thomas has plenty of subject matter for his camera. Botany 16 class on Bastrop field trip. Lyn Lodle, Barbara Kennon, Anna Malone, and Marjorie Isenburg take life easy. Micky Catlett looks at Tri-Delt scrapbook. Something new—a cigarette line. Mortar Board members pose on the Union steps.

MIGNETTE MOODY and Mary Ruth Davis.
On the sidelines during an intramural match.
Sammies and their dates after Sunday dinner.
Four soldierettes from Carothers Dorm. Betty Keeney, Helen Lissner, Betty Ruth Lindsey, and Jane Gilliland in S.R.D.'s backyard.
Kappa Sigs on their front steps.

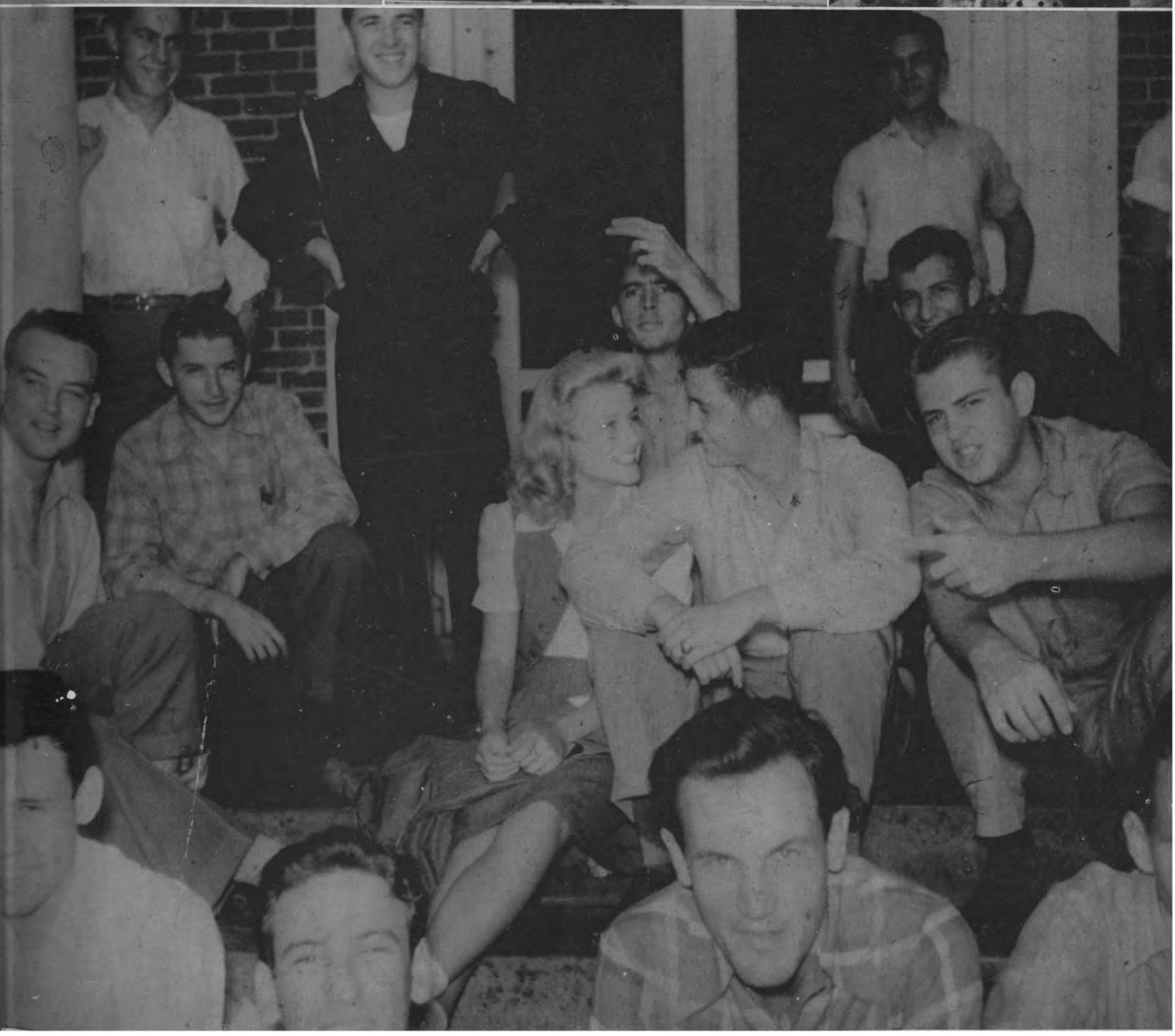

COMMISSIONING exercises for the June '44 Class of the N.R.O.T.C. Captain Valentine poses with members of the Navy Board who gave exams to U. T. sailors.

EXERCISES were held in Gregory Gym for the February '45 Class of the N.R.O.T.C. and for the senior V-12ers.

NAVY ORCHESTRA PLAYS for the Navy Dance. Ensign and Mrs. Ivan Elmer. Captain and Mrs. Valentine entertain the senior N.R.O.T.C. members. Ensign and Mrs. Thomas L. Vaughan. Captain Valentine crowns Helen Burleson as Navy Queen at the Navy Dance.

ELI HINDERER, Charles Miller, and Don Fox pose for their picture. Dick Haskins, Doug Steadman, and Doyle Ball. "Schutze Detail." The Fourth Platoon, L.C.D. Transfers to N.R.O.T.C.—Jack Nipper, Bob Young, Paul Catron, and Sam Fryant. C. L. Scott and Art Dickerson of L.C.D. Members of the Fourth Platoon at L.C.D. and leader—C. L. Scott. Dick Lynn, Bob Cleary, and John Watkins.

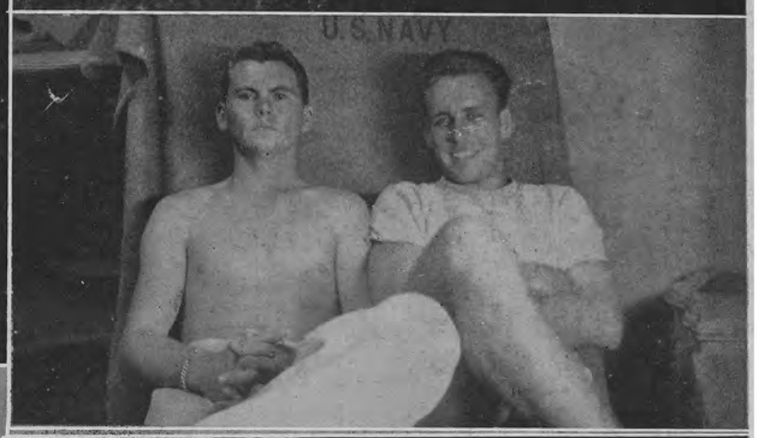

STUDYING is also done at the University. Lillian Chicotsky and Adele Yarrin at the Delta Phi Epsilon house. J. C. Penwell, a V-12er is surprised by the photographer. Mary Evelyn Hansard in lab. Sylvia Rosenthal seems bored with her books. Sailor Robert Henry Carr studies at a very neat desk. Nance McFarland prefers to study out in the sunshine. Carlyle Blalock, Law School president, reads the Texan. Bob Barnes and Mary Margaret Gunter take their studies seriously.

R. B. FITZGERALD conducts. Cast for "Music as You Like It," practices. Authors work on songs for TSO. Glee Club Sextet: Betty Lu Hill, Ann Richter, Virginia Dare, Mary Ann Santleben, Marjorie Logan, and Beverly Horne.

INTRAMURALS. Don Fox, Raymond Curci, and Johnny Asmus of L.C.D. at a softball game. Clarence (Scotty) Scott, pitcher for L.C.D. On the sidelines at the Delt game. Jerry Witt, captain of the Navy Champs, Fifth Company, L.C.D. Loren Frank Stringer of L.C.D. is a casualty of touch football. The Delts give a huddle yell. Burke Morrison about to catch a long pass as the Delts beat Phi Kappa Sigma in touch football. Fifth Company, L.C.D. touch football team: (Front Row) J. J. Robertson, W. I. Hall, Homer Ghoers, Art Dickerson, Pete Krieder; (Back Row) Jim McCall, R. A. Anderson, Bob Jarmon, P. C. Beck, Jack Avinger. And to spice up the page at bit—a Tri Delt tennis player.

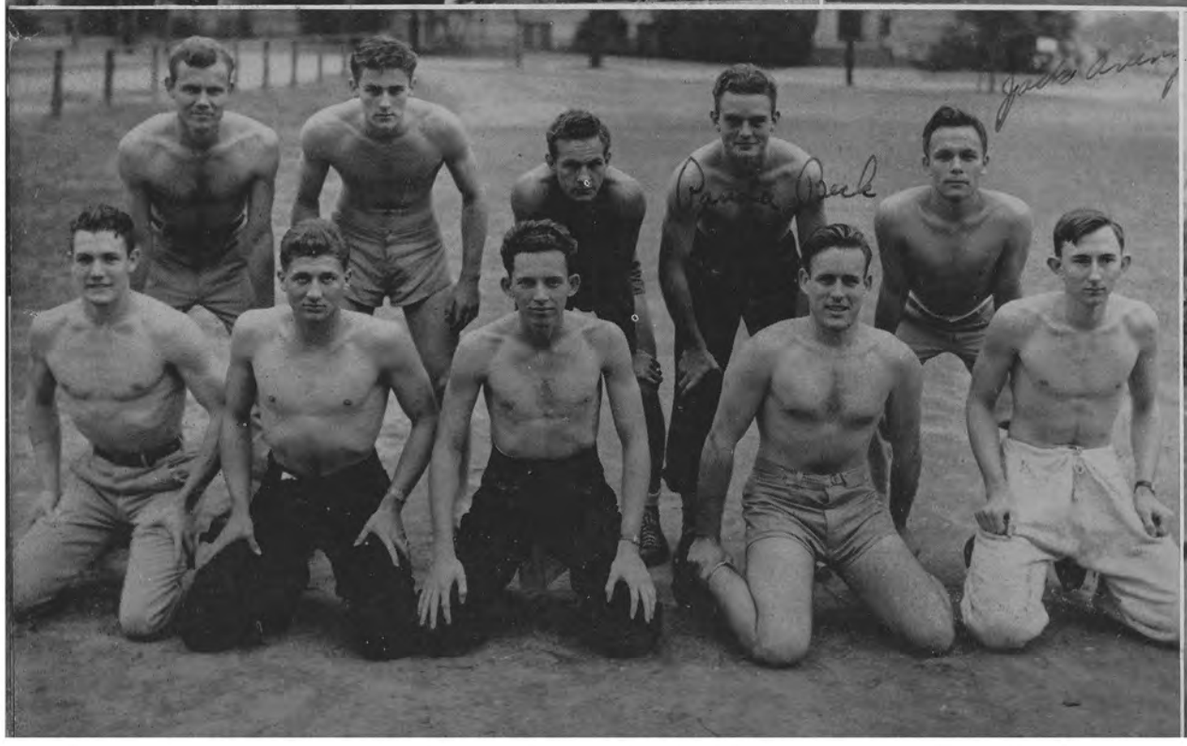

The new yell leaders are presented. Anne Burkhart, selected as U.T.'s Sweethart during the 1944 Round-Up, holds the Cowboy Cup while a number of prominent students look on. The judges for the Aqua Carnival discuss the contestants. Chi Omega Quartet is posed on stage. Posture Contestant winners. A couple of newly initiated Brats. U. T. helps with the Bond selling.

BIOLOGY 801a on a summer field trip. The Delts enjoy a picnic. Melba Marian. Gerald Holley, Mike Harrington, Mary K. McMillan, and George McCullough at Bartons. Co-Eds from Littlefield Dorm enjoy a day at Bartons. Sigma Nus seek a place in the sun. Don Cain, Helyn Chenowth and Melvin Russell. The Law School picnic. Bathing beauties?

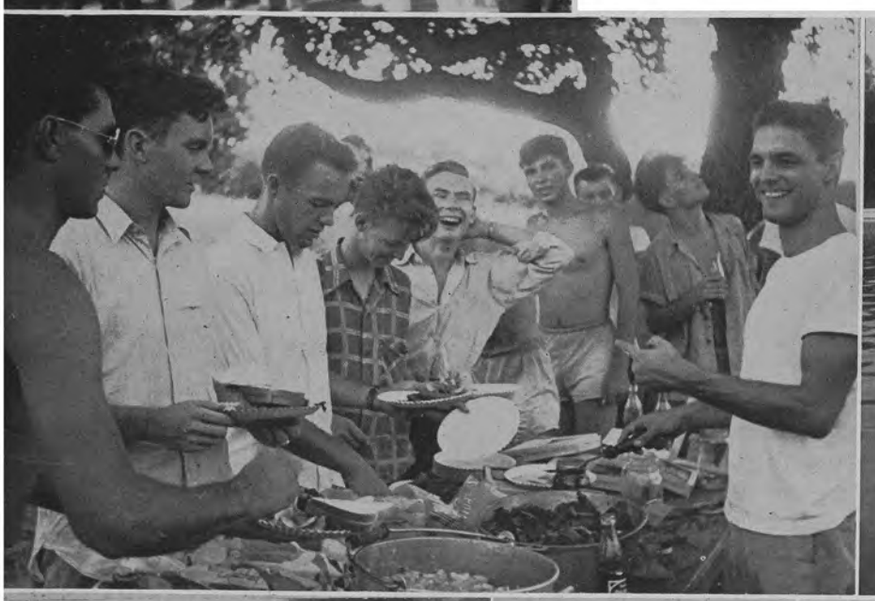

Student and faculty members of the University who are members of the Fifth Battalion of the Texas State Guard, Camp Mabry: Front Row: Daniel E. Chamness, Ernest H. Vaughan, Jr., Landon Curry, Louis F. J. Baethe, George P. Byars, Robert E. Luban, Louis A. Ragone, Jr., Albert R. Scasta. Back Row: William E. Wade, Jr., Allen B. Griffin, Curren R. McLane, Donald G. Calhoun, Lon Dunn, Jr., David J. Gozad, George E. Christian, Boyce D. Kinsala, Wilburn W. Muehlbrad.

ROUND-UP and the Sweetheart election. The winner . . . Sammy Farrier in campus clothes and later as she was presented at the Round-Up Revue.

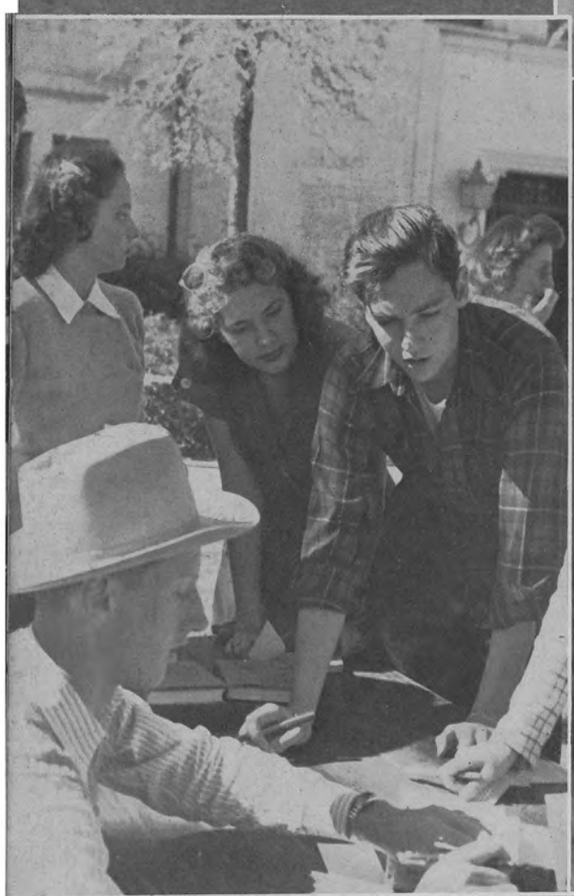

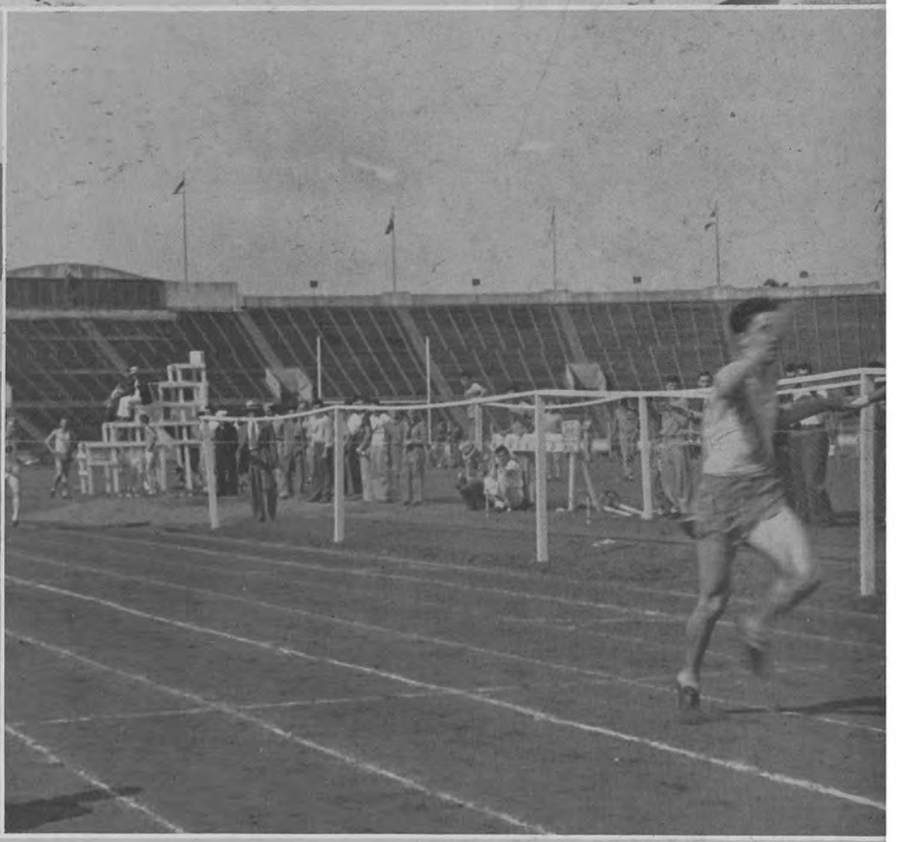

The TEXAS RELAYS were held as part of Round-Up. Captain Valentine presents Queen Sammy Farrier with a bouquet. The Relays were held in honor of Clyde Littlefield who has served the University for twenty-five years as track coach. Andy Shurr received a trophy as the outstanding track star of the afternoon.

AND SO TO BED. Lela Belitsky, Lyn Rachofsky, and Elaine Vejans. Tridelts saying their goodnights over the phone. Miriam Josephs, Noami Levinson and Helen Robinson have a midnight snack. Girls from Mrs. Hinkley's boarding house ask questions of the Ouji board. Some exercises and then to bed.

SAMMY FARRIER, *Sweetheart of The University of Texas*

BLUEBONNET BELLE NOMINEES

Aloma Monk

Elaine Wiley

Joyce Ahrens

Jeanne Ewing

Gay Braun

Concha Arredondo

Viola Garcia

Nancy Camp

Isobel Palmer

Helen Graner

Frances Granbury

Patricia Joplin

Catherine Foster

Christie Williams

Melba Del Sharp

Alice Faye Kitley

Earlayne Black

Katherine Friend

Evelyn Chaudoin

Carolyn Row

Anne Barnes

BLUEBONNET BELLE NOMINEES

Jane O'Brien

Marion Bridges

Barbara Jester

Marjorie Anne Gilder

Katie B. Monkhouse

Ruth Solka

Bess Felcman

Doris Dietze

Pauline Prikryl

Virginia Shudde

Lena Belle Koch

Margaret Peterson

Emily Jo Berger

Molly Skinner

Catherine Matejek

Grace Barnes

Margery Hare

Tommye Noble

Billy Jo Anderson

Alicia Chapa

Jacqueline Lissauer

BLUEBONNET BELLE NOMINEES

Peggy Post

Sue Roling

Barbara Bray

Comer Milikien

Iris M. Campbell

Martha Holt

Helen B. Crone

Beth Butte

Ruth M. Horak

George Ann Gilpin

Grace J. Burtis

Jerry Cocreham

Marcia Mitchell

Dorothy Akridge

Mary Anne Rowntree

Betty Osborn

Martha Ann Sanders

Ruth Williams

Dorothy Berosek

Margaret A. Brown

Rosemary Johnson

BLUEBONNET BELLE NOMINEES

Louise Smythe

Mickey Catlett

Kathryn Thompson

Virginia Hunter

Carol Hunter

Mary Fern Bray

Frances Carrington

Kathryn Ann Jackson

Marjorie Martin

Mary Heffley

Sue Cheek Smith

Anne Burkhart

Virginia Pivito

Genevieve Nelson

Esma Beth Anderson

Margaret Caughlin

Ruth Douglass

Nilda Bachle

Mary Kay McMillan

Sara Armstrong

Aurora Sterling

BLUEBONNET BELLE NOMINEES

Marjorie Vannoy

Pat McClarney

Betty Murphy

Jeanette Blocker

Willian Holland

Barbara McFarland

Mary Ann Lewis

Lee Jean Cheshire

Margaret Stanley

Susanne Catlett

Sue Phillips

Margaret Ann George

Rolla Arbetter

Colleen Bergen

Irene Loy

Joanne H. Campbell

Beverly Beck

Evaline Rife

Eileen Mary Burris

Bonnie Erter

Dorothy Milburn

BLUEBONNET BELLE NOMINEES

Nilda Castro-Perea

Ada Jett

Helen Burleson

Ruth Boutwell

Joyce Bell

Joy K. Stoltzfus

Kittie Sue Jinkins

Olive Lockart

Eileen E. Dugger

Margaret McKean

Georgia Barnes

Patricia Gillette

Roy Ann Cullum

Audrey C. Hanover

Beverly Daniels

Marjorie Joyce Borel

Alma Street

Samona Bodansky

Jackie McKay

Billy Bob Ransom

Helyn Chenowth

BLUEBONNET BELLE NOMINEES

Miriam Crowley

Frances Murray

LaVerne Ryan

Doris Ramsey

Mickey Nebenzahl

Ondina Matuty

Geneva Prestidge

Mary Margaret Grogan

Dorothy Dabbs

Nora Ann Carroll

Barbara Splawn

Leatrice Joyce Zidell

Gladys Tooke

Nan Puckhaber

Suzanne Penn

Betty Lumpkin

Lois (Ducky) Davis

Marybelle Stoltzfus

Shirley Gibson

Lillie Grace Odom

Mary Pate

BLUEBONNET BELLE NOMINEES

Betty Jo Paull

Cornelia Frazier

Clare Smith

Marjorie Darilek

Jacqueline Nelson

Elizabeth Burkett

Betty Baker

Dorothy McCluskey

Bettie Decherd

Marion Miller

Elizabeth Gates

Dorace Caldwell

Mary Margaret Carr

Anna Belle Kuehn

Catherine Austin

Joyce Whiting

Lula Rose Schleyer

Jeanne Carsey

Hilda Chaleff

Barbara Crowley

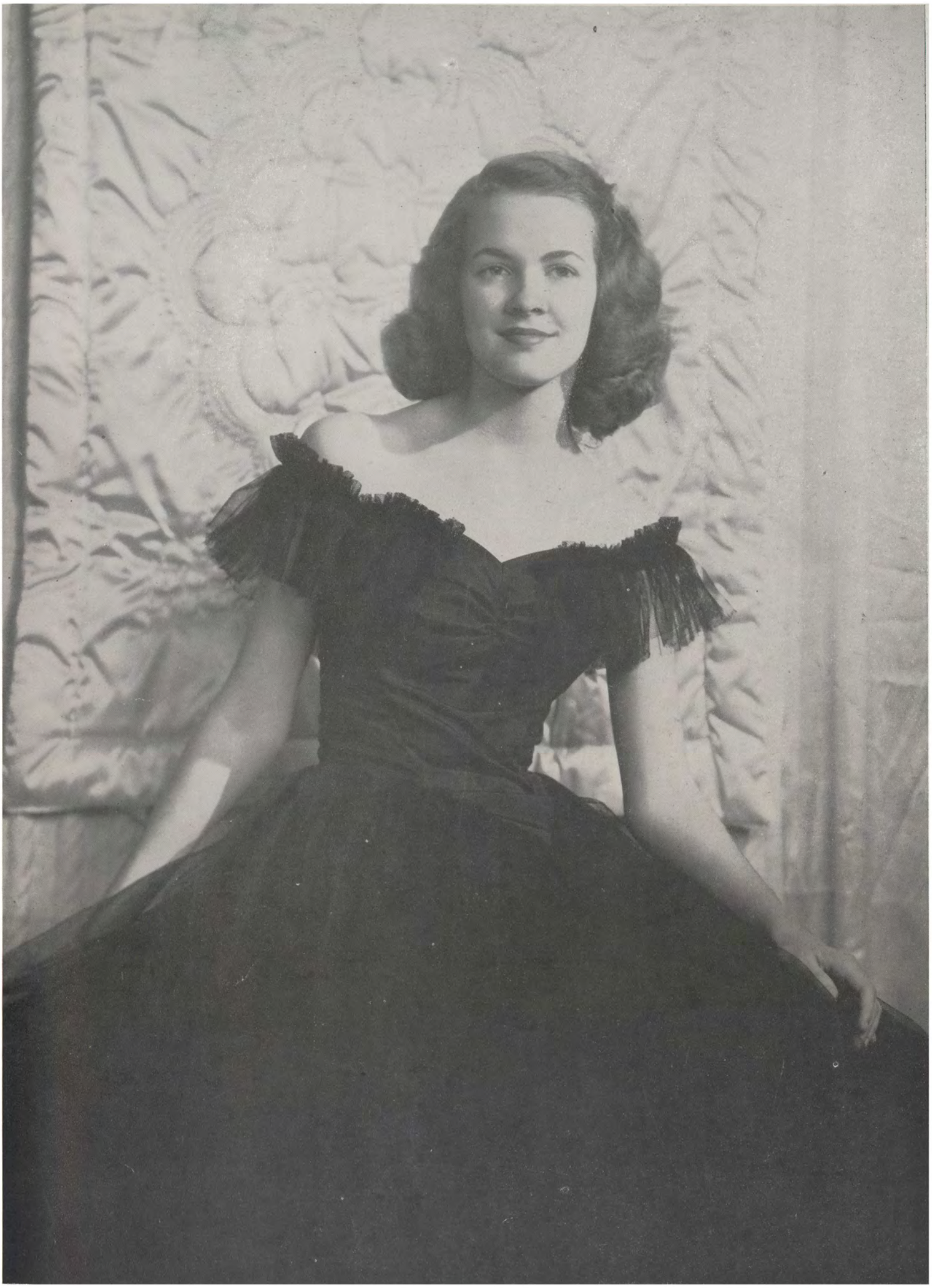

Julia Finnell

BLUEBONNET BELLE NOMINEES

Mary Jean Stewart

Betty Jean Williams

Betty Jean Grayson

Betty Riley

Dorothy Drawe

Betty Graham

Helen Bartlett

Rosemary Tom

Enid Robinson

Cathryn Swausch

Joan Mackey

Ruth Rydell

Gloria Zimmerman

Merline Jackson

Helene Wilke

Elva Jean McCright

Geraldine Straughan

Dell Harp

Blanche Connally

SWEETHEART NOMINEES

Mickey Catlett

Margaret McKean

Bonnie Erter

Ruth Long

Outstanding

BILL JABLONOWSKI

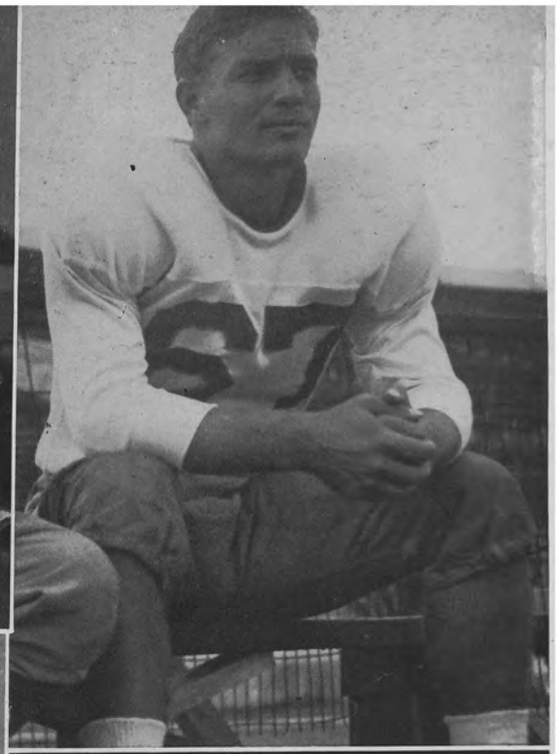

JACK SACHSE

HELENE WILKE

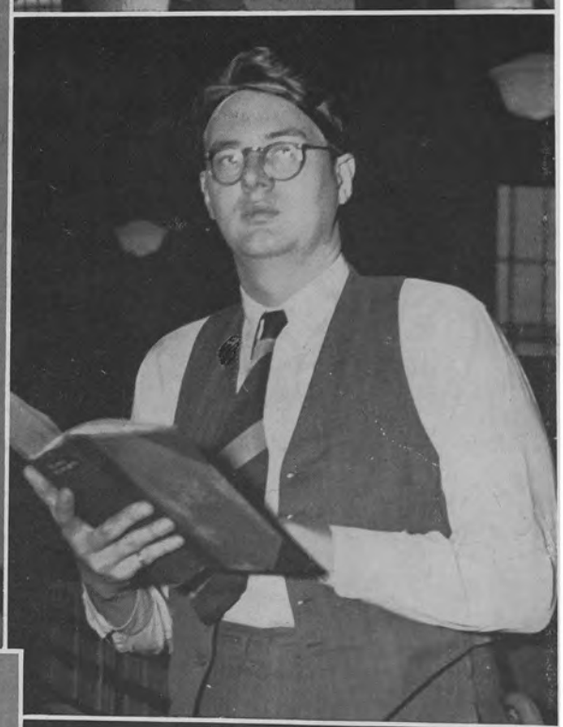

BEN RAMEY

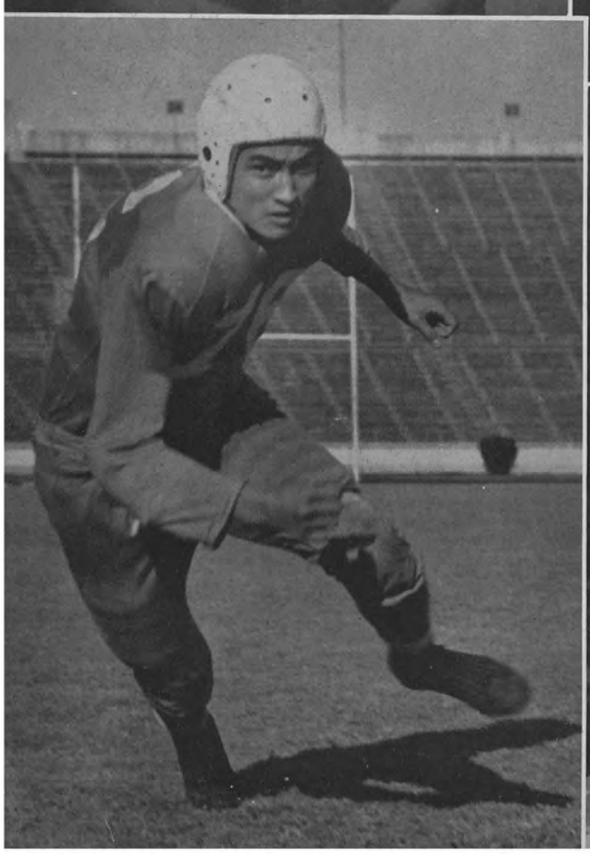

JIM KISHI

BEN HADEN

Students

MAC WALLACE

JOE MALIK

MARVIN WISE

BETTY OSBORN

PETE (C. C.) SUBLETT

BILLY ANDREWS

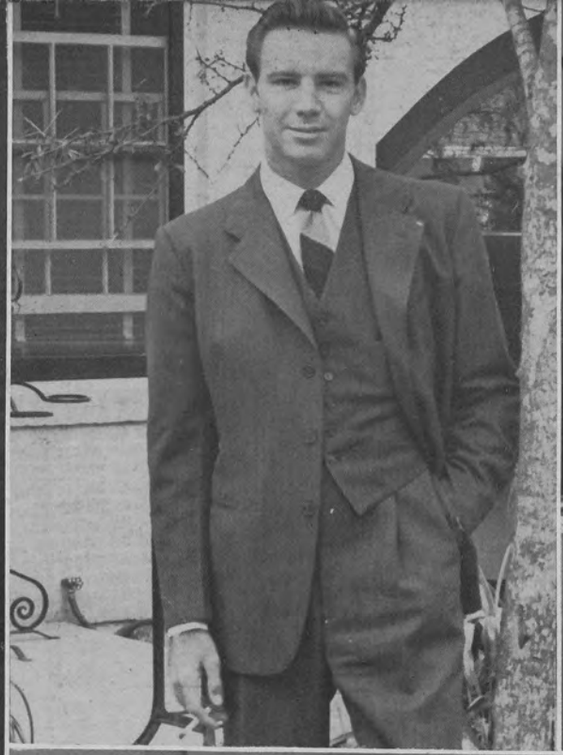

Goodfellows

JAMES EVANS
STANLEY WOODWARD
MICKY CATLETT

BOBBY LAYNE
MAYTEE ROBINSON

BOB PARKER
KIRBY EWING
BARBARA SHOTTS

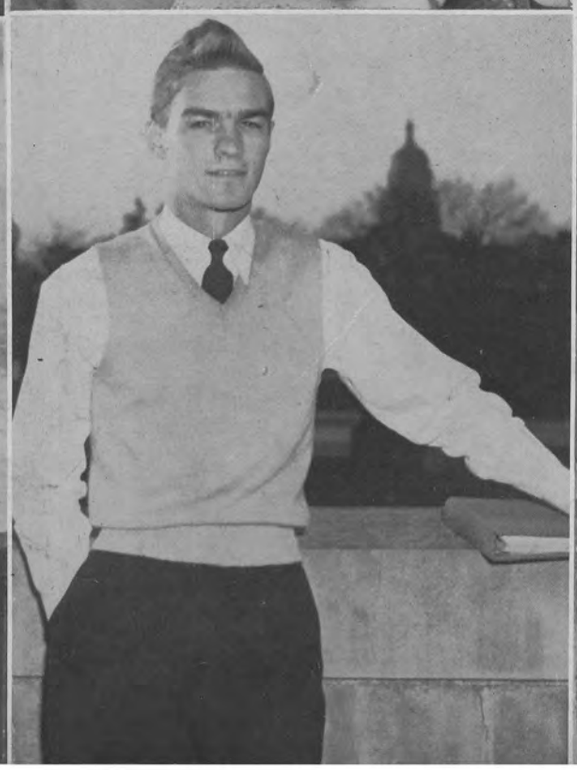

Goodfellows

EDNA COLSON
FRANK STEPHENS
COY PORTER

FRANCES MURRAY
MARJORIE DARILEK

JERRY OWENS
LeROY GLORIA
HUBERTA NUNN

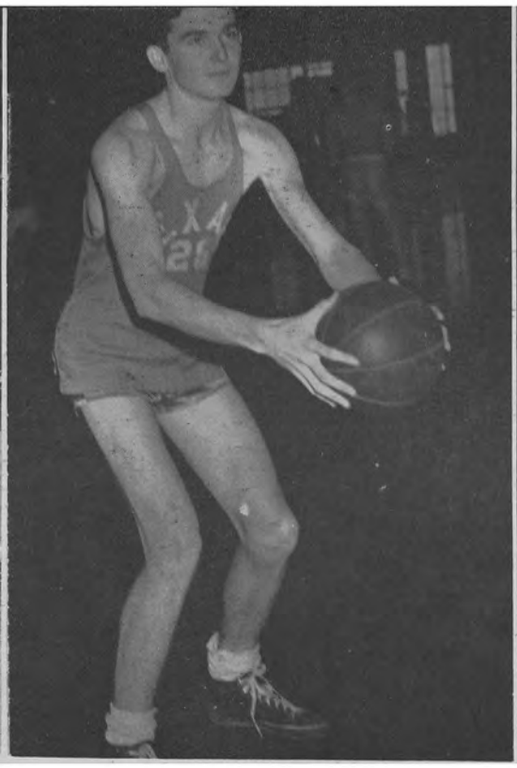

Goodfellows

LARRY MOORE
BOB CLEARY
MICKY NEBENZAHL
SUZANNE THOMASON
BUZZ BUSBY
BETSY BIGGS
PHIL BOLIN
HUBERT BECHTOL
LOUISE BIRD

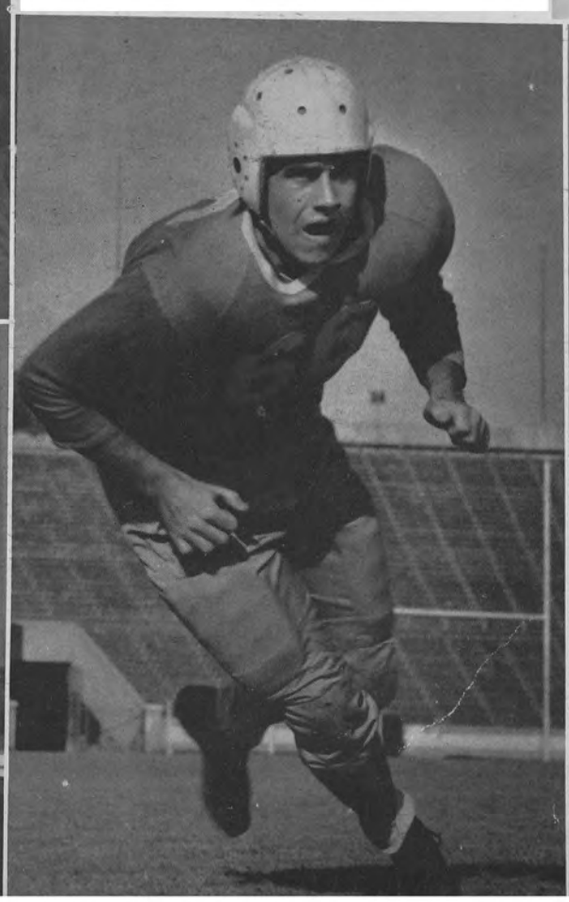

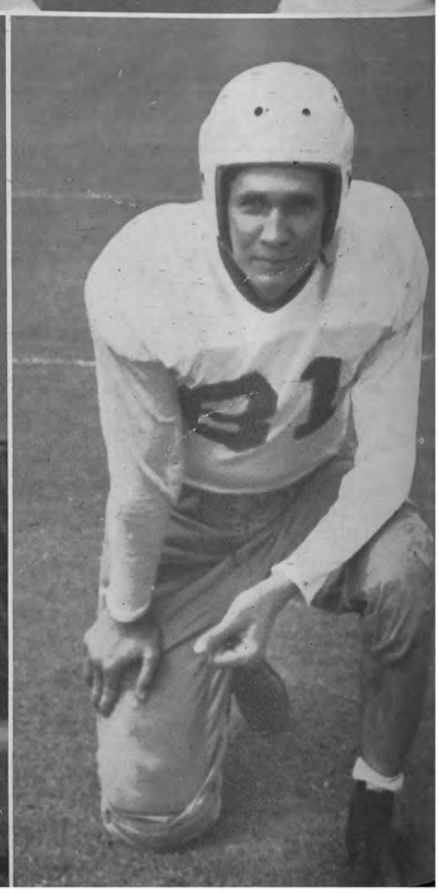

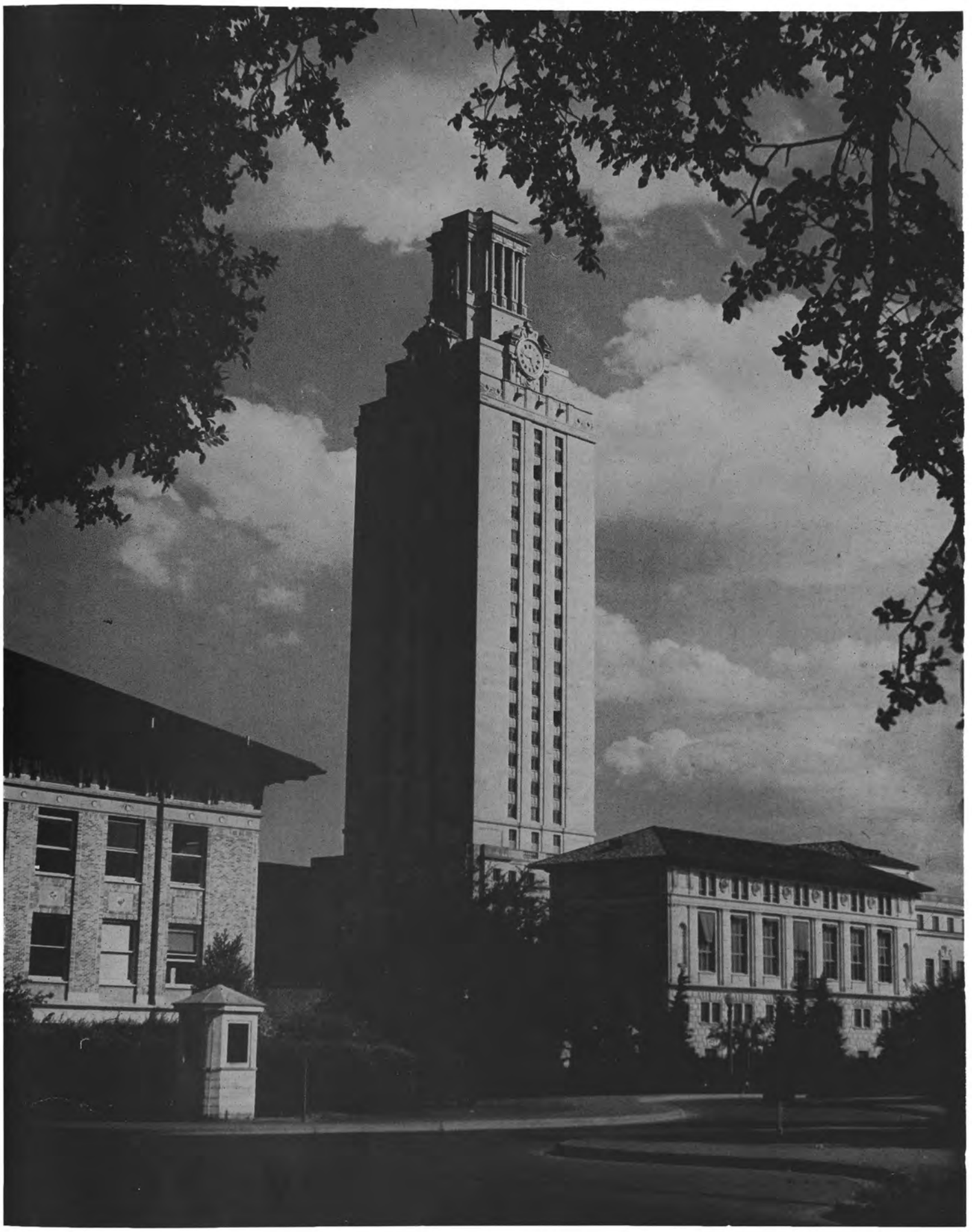

PUBLICATIONS

Texas Student Publications, Inc.

BOARD

Faculty Members

PAUL J. THOMPSON, Professor of Journalism
O. B. WILLIAMS, Professor of Bacteriology
ROBERT W. STAYTON, Professor of Law

Student Members

MALCOLM WALLACE, President of the Students' Association
ELIZABETH BIGGS, Assembly Member
MARVIN JAY WISE, Assembly Member
HELENE WILKE, Daily Texan Editor
WILLIAM B. FERGUSON, Cactus Editor

Top Row: WILLIAMS, FERGUSON, BIGGS, WALLACE.
Second Row: THOMPSON, WISE, WILKE, STAYTON.

LOUIS F. J. BAETHE

Texas Student Publications, Inc.

STAFF

Director	LOUIS F. J. BAETHE
Business Manager	FRANKIE MAE WELBORN
Office Manager	BESS JANE DUNCAN
Secretary	MARY ETHEL MCCRIGHT
Circulation Manager	JOE MALIK
Bookkeeper	CHARLES HEINE
Cactus Editorial Assistant	MARY CATHERINE QUIST
Cactus Studio Manager	HAZEL CROWE
Cactus Studio Receptionist	LUCIA DEAN WYNEKEN
Texan Advertising	SALLY FOX
Texan Advertising	HELEN CAMPBELL
Cactus Advertising	JOYCE BELL
Office Assistant	BETTIE LEE LESTER
Switchboard Operator	ELEXA SOUTHER
Reference Department	NELL ANDREWS

Top Row: WELBORN, DUNCAN, McCRIGHT, MALIK, FOX.
Second Row: CROWE, QUIST, HEINE, CAMPBELL, LESTER.

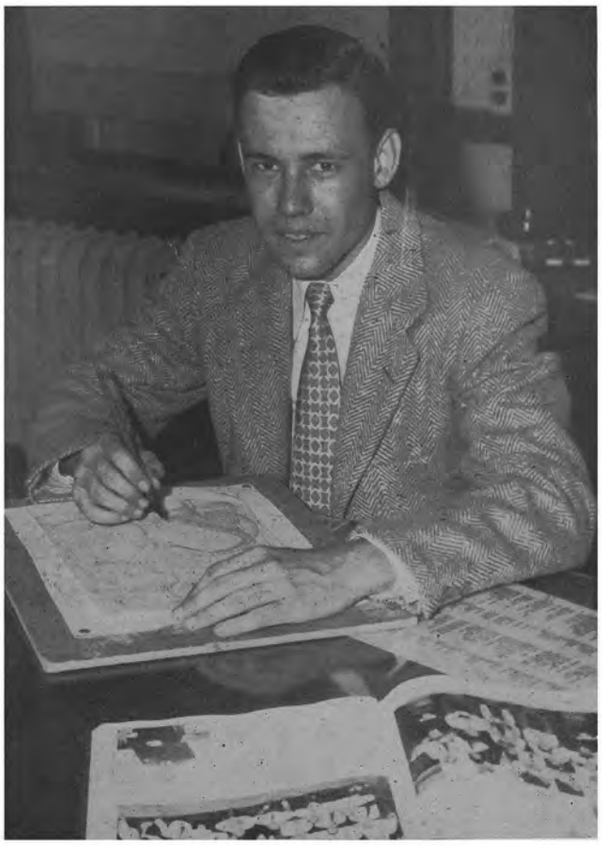

WILLIAM B. FERGUSON

The 1945 Cactus

Editor-in-Chief . . . . . WILLIAM B. FERGUSON
Associate Editor . . . . . SUZANNE THOMASON

SECTION EDITORS

Honoraries . . . . . ANNE BARNES
Sororities . . . . . MARGARET CONRAD
Fine Arts . . . . . ANNE ELKINS
Fraternities . . . . . ALLAN FREITAG
Clubs . . . . . CAROLYN FITZGERALD
War and Administration . . . . . JANET LILLEY
Dorms and Co-Ops . . . . . NADINE MATHENY
Student Government and Publications . . SARA JANE PAYNE

STAFF ASSISTANTS

Marie Alexander
Mary Lou Bechtol
Betty Benedict
Lecristha Vasta Blandin
John Bradford
George Ann Brown
Bella Bulba
Joyce Campbell
Hilda Chaleff
Joyce Cole
Nancy Cone
Virginia Corley
Rosemary Coward
Frances Ann Deaton
Jean Donaldson
Earline Douglas
Alto Ione Edwards
Barbara Fisher
Beverly Frambach
Helen Ethel Gelfond
Florence Gibson
Grace Gordon
Rosemary Hemmingson
Ursula Johns
Mildred Kelleher
Regina Klausner
Howard Klein
Dora Margaret Klenk
Miriam Lehmann
Rose McNamee
Marian Miller
Betty Jean Nanney
Nancy Newton
Mary Kathleen Nowierski
Carol Okrent
Steve Perkins
Elaine Richardson
Evaline Rife
Caroline Ross
Clare Ruggles
Lucy Ruggles
Gloria Jean Trant
Mary Lou Sweeney
Eleanor Summers
Lillian Spears
Anne Smith
Margery Sears
Carrie Vilbig
Frances Wheat

Top row: THOMASON, BARNES, FREITAG, CONRAD.
Second row: FITZGERALD, LILLEY, MATHENY, ELKINS, PAYNE.

The Daily Texan

Editor-in-Chief . . . HELENE WILKE
Associate Editor . . . MARIFRANCES WILSON
Editorial Assistant . . AUGUSTA (JIMMIE) GROVE

NIGHT EDITORS

Horace Busby
Priscilla Chase
Ravenna Mathews
Mildred Nebenzahl
Jean Talley
Marifrances Wilson
Volney O'Connor
Marion Bridges

STAFF EDITORS

Sports . . . . . JACK GALLAGHER
Society . . . . . LLOYD MAY STEWART
Amusements . . . . . MILDRED NEBENZAHL, EARLAYNE BLACK
Telegraph . . . . . HENRY ALSMEYER, DAVID BURNS
Navy . . . . . NEVILLE HAYS
Exchange . . . . . KATHLEEN TILLER
Feature . . . . . KATHLEEN BLAND
Radio . . . . . HARRIET MCHAN
Cartoonists . . . . . KEN LARSON, CHARLES STEWART
Capitol Correspondent . . . ELIZABETH BIGGS

HELENE WILKE

STAFF ASSISTANTS

Maude Algee
Joyce Bell
William D. Burns
Hilda Chaleff
John Cunningham
Margaret Godfrey
Betty Lu Hill
Lou Honeycutt
Rosemary Hooper
Dorothy Huntington
Bill Johnson
Naomi Levinson
Faye Loyd
Franklin Matthews
Miriam Merritt
Martha Murphy
Muriel Oxford
Sara Jane Payne
George Raborn
Clare Ruggles
Gene Stinnett
Kathleen Tiller
Mary Virginia Wallace

Top Row: WILSON, NEBENZAHL, BRADFIELD, MATHEWS, BIGGS, BUSBY, BLACK.
Second Row: BRIDGES, JOHNSON, L. STEWART, O'CONNOR, HUNTINGTON, GROVE, HAYS.
Third Row: CHALEFF, LEVINSON, RABORN, BLAND, ALSMEYER, BURNS, McHAN.

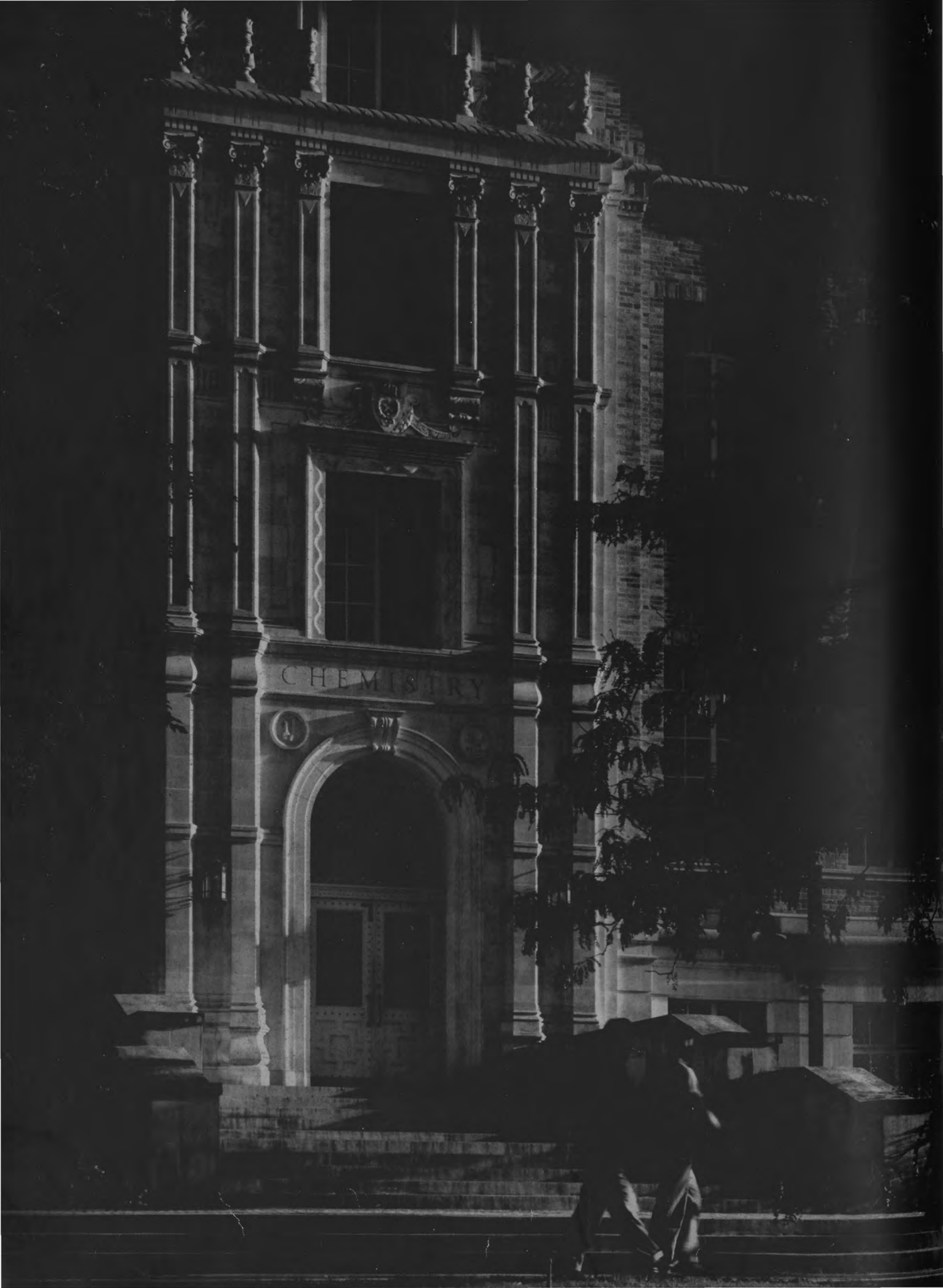
CHEMISTRY

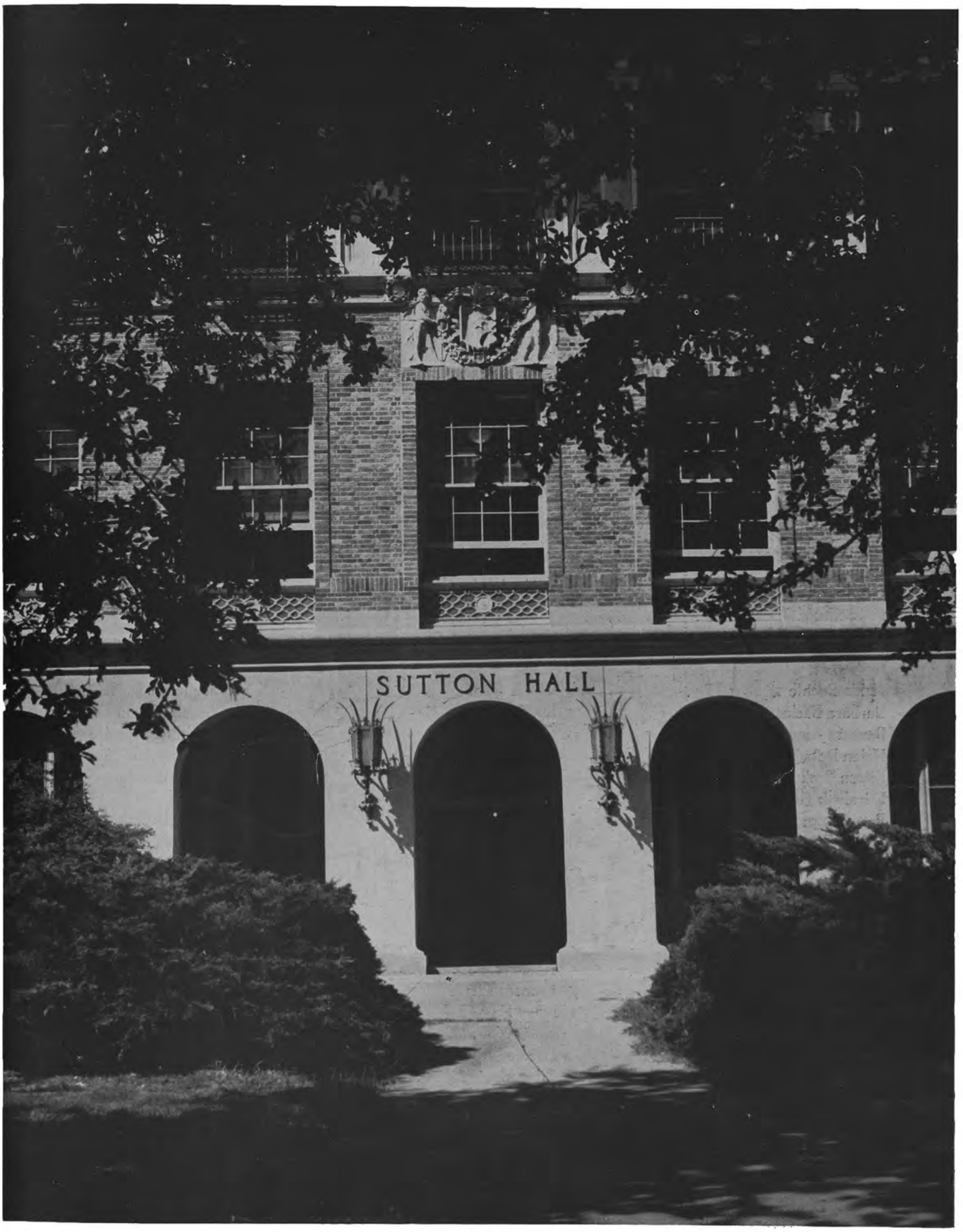

HONORARY AND SERVICE ORGANIZATIONS

Alpha Lambda Delta

HONORARY ORGANIZATION FOR FRESHMEN WOMEN

Founded, University of Illinois, May 31, 1924
Texas Chapter Established December 13, 1935
Thirty-seven Active Chapters

OFFICERS

President	JOAN CONNOLLY
Vice-President	NANCY JOHNS
Secretary	DORIS ROSENWASSER
Treasurer	DOROTHY ZOWADA
Reporter	ELSIE LOIS ZABEL
Historian	NORMA BRYANT

FACULTY MEMBER

Dorothy Louise Gebauer

MEMBERS

Nelda Bachle
Barbara Backstrand
Barbara Anne Baker
Helen Dale Bartlett
Eileen Beckerman
Elizabeth (Betsy) L. Biggs
Betty Birkner
Lyllian Blaine
Carolyn Blair
Patricia Ann Brennan
Patsy Ann Brown
Helen F. Bruchsaler
Betty Bruck
Bella Bulba
Kathleen Burke
Evelyn Busby
Katherine Jane Cain
Dorace Caldwell
E. Eugenia Carroll
Margaret J. Chapman
Doris M. Cox
Betty Lou Courtney
Mary Howell Curb
Margaret Frances Dale
Beverly Daniels
Marilyn Frances Daughtrey
Dorothy Davis
Jane Brite Dunkle
G. Jean Falvey
Gloria Garcia
Lu-Nita Giesecke
Frances Gilmore
Felicia Goebel
Barbara Henry
Mary Erkle Henry
Mildred Frances Holland
Floy Virginia-Horn
Roycerene Marie Hruyek
Mary Virginia Jackson
Marjorie Kidd
Sally Klotz
Adele Lucille Klein
Helen M. Kirby
Frances Kirksey
Mary Hart Law
Helen Y. Lawson
Louise Lentsch
Janet Marie Lilley
Patsy Long
Nellie Ryan Luhn
Ruth Elizabeth McFarland
Marian Jean McGraw
Margaret J. McKean
Catherine S. Von Merz
Jo Anne Millard
Kathleen Miller
Betty Jean Murphy
Mary Lee Nance
Jacqueline D. Nelson
Cornelia Olson
Geraldine Pipsaire
Margaret Ann Plummer
Betty Pollard
Joy Rea
Maytee D. Robinson
Mary Sue Roling
Selma Rolnick
Jimmy Ruth Ross
Martha Ross
Valeira Russell
Martha Lee Seeger
Ruth Shelton
Martha Leah Silver
Betty Jean Smith
Marie Anne Smith
Pearl Smith
Sue Cheek Smith
Janet G. Strauss
Dorothy Thompson
Mary Sue Tipps
Dorothy Tutt
Marie Whitwell
Bettye Jo Wilkes
Marie Evins Wood
Lorraine Wright
Julia Imogene Wyatt

Alpha Phi Omega

HONORARY SERVICE ORGANIZATION

Founded, LaFayette College, December 16, 1925
Alpha Rho Chapter Founded May 25, 1935
Ninety-five Active Chapters

OFFICERS

	Summer-Fall	*Winter*
President	JOHN WESTKAEMPER	GEORGE GIBBS
Pledgemaster	ROBERT JAMES MCCARTHY	TOM PINKERTON
Second Vice-President	GEORGE GIBBS	PAUL RIGBY
Secretary	ALFONSO WONG-VALLE	WILLIAM SPENCE SMITH
Treasurer	ROY MUNROE	LEROY GLORIA

SENIOR FACULTY ADVISOR

Hal P. Bybee

FACULTY ADVISORS

Arno Nowotny D. J. Friedell Gordon Worley, Jr.

SCOUTING ADVISORS

H. W. Newman Herbert Gaskin

ALUMNI ADVISOR

William Clark

HONORARY MEMBERS

John W. Calhoun John A. McCurdy William L. McGill
E. J. Mathews H. T. Parlin

MEMBERS

Julio Amado
Bill Belden
Frank Bland
William H. Blaney
Clarence E. Christie
Robert Wayne Coller
Jack Corman
Ray Crawford
Daniel Crawford
Jay N. Dewing
A. R. Dilts
Eldon Eeds
Austin E. Evans
Morgan Farnum
Clement John Finney
Frank Friauf
Francis W. Gerling
George Gibbs
John Gill
LeRoy Gloria
Jack Graham
Lawrence Hawes
Albert Hendler
A. Frenchie Huff
Floyd B. Inks, Jr.
D. Blair Justice
Max Killian
Weldon Lacy
James Lang
James P. Leahy
Howard F. Long
Todd Lowry
Robert James McCarthy
H. A. McMurrain
Ramon D. Mallow
Harris Morgan
Cole G. Morris
Roy Munroe
John Nisgosian
Hoyle M. Osborne
Jim Peoples
Tom M. Pinkerton
Allan Poindexter
Tom Pollard
John Ponischil
Newt Rabensburg
Charles Reinhart
Ray Renner
Paul H. Rigby
Larry Rose
Edbert J. Schutze
William Spence Smith
Gerald Swezea
William Laurel Talbert
Pat Taylor
Ben Ward
John Westkaemper
Brown Williams
Marvin Jay Wise
Alfonso Wong-Valle
Manuel Wong-Valle

Beta Gamma Sigma

NATIONAL HONORARY BUSINESS ADMINISTRATION FRATERNITY

Founded, University of Wisconsin, February 26, 1913
Texas Chapter, Alpha, June 3, 1922

OFFICERS

President	EVERETT GRANT SMITH
Vice-President	DOROTHY AYRES
Secretary-Treasurer	FLORENCE MAE STULLKEN

FACULTY MEMBERS

Dorothy Ayres
James Clay Dolley
James Anderson Fitzgerald
Alice Mae Barrow Holmes
Chester Fredric Lay
Edward Karl McGinnis
Maebess Matthews
Ervie Mueller
George Hillis Newlove
William Ahlers Nielander
Edwin Werner Olle
Carroll Day Simmons
C. Aubrey Smith
Everett Grant Smith
Charles Herman Sparenberg
Florence Mae Stullken
Lydia Ellen Taylor
Stella Traweek
John Arch White
Ambrose P. Winston
Helen Louise Woodcock

MEMBERS

Max James Allen
Jacque Jordan Barcus
Cara Jeanne Clower
Kathryn Mae Doak
Marjorie Nell Fenner
Anita Stevenson Harwell
Elaine M. (Peggy) Janowsky
Teddy Alex Klein
Helen Leone Larson
Margaret Fairbairn Leggett
Fred Marlin Mitchell
Evelyn Edith Pilgram
Stanley Robert Plettman
Olga Bechter Rippel
Lydia Ellen Taylor
Martha Jane Tubb

Bluestockings

HONORARY ENGLISH ORGANIZATION FOR WOMEN

Founded, The University of Texas, October 1, 1941

OFFICERS

President	HILDA JANE KELIHER
Vice-President	EARLAYNE BLACK
Corresponding Secretary	FRANCES YARBOROUGH
Recording Secretary	MARGARET DOAK
Treasurer	JUDY LACY
Reporter	PEGGY DYER
Librarian	HUBERTA NUNN

HONORARY MEMBER

Dorothy Louise Gebauer

FACULTY MEMBERS

George Louis Joughin

James Blanton Wharey

Annie Sowell Irvine

MEMBERS

Mary Lynn Aldredge
Helen Armstrong
Louise Stratton Bird
Earlayne Black
Ruth Boutwell
Helen Kathryn Buckley
Mary Ann Cardwell
Frances Carrington
Margaret Estelle Condray
Moreene Elizabeth Crumley
Helen Davis
Margaret Virginia Doak
Dorothy Fields
Marian Hall
Mary Hamill
Carolyn Hart
Hilda Keliher
Mildred Kieschnick
Adele Klein
Judy Lacy
Gloria Lester
Ruth Bower Lindsley
Mary McClure
Mary Jeanne Milliken
Mimi Mitchell
Martha Murphy
Dorothy Fay Needham
Nancy Overton
Audrey Owens
Mary Margaret Owens
Mary Katherine Pipsaire
Mary Lou Scott
Marguerite Cecilia Shepherd
Kathleen Wharton
Mary Adelaide Wheless
Mary Ella White
Ann Wolford
Frances Yarborough

Chi Epsilon

HONORARY CIVIL ENGINEERING FRATERNITY

Founded, University of Illinois, May, 1922
Texas Chapter Established May, 1934
Nineteen Active Chapters

OFFICERS

	Fall	*Winter*
President	JAMES MCCONVILLE GRIBBLE	ELBERT F. VAN ZEE
Vice-President	ALFRED EUGENE SCHMIDT	WILBUR CHARLES SCHOELLER
Secretary	ELBERT F. VAN ZEE	JAMES LOUIS ODLE
Treasurer	WILLLIAM DEAN RAMEY	ROBERT L. COLLINS
Transit Editor	MARVIN B. EICKENROHT	ROY MCLEOD MUNROE

HONORARY MEMBERS

Raymond Fillmore Dawson

Dana Young

FACULTY MEMBERS

E. C. H. Bantel
Leland Barclay
Phil Moss Ferguson
Stanley P. Finch
John Arnold Focht
Quinton B. Graves
Banks McLaurin, Sr.
Jesse Neils Thompson

MEMBERS

William D. Bethell
Robert F. Campbell
Robert L. Collins
Clemmie Dewey Crowder
Lawrence Henry Eding
Marvin Bates Eickenroht
Carl V. Fenske
Harry de Romana Gibbons
James McConville Gribble
Melvin E. Haley
Banks McLaurin, Jr.
Donald B. Mauser
Roy McLeod Munroe
James Louis Odle
William Dean Ramey
Hector Ramos
Alfred Eugene Schmidt
Wilbur Charles Schoeller
Robert Grant Todd
Elbert F. Van Zee

The Cowboys

HONORARY SERVICE ORGANIZATION FOR MEN

Founded, The University of Texas, 1922

OFFICERS

Foreman	THEODORE HENRY STRAUSS
Straw Boss	FRED AHRENS EALAND
Horse Wrangler	WILLIAM MARCUS MCCARTHY
Camp Cook	BILLY WARREN RUDD

MEMBERS

Charles Stanley Amidon
William Andrews
Stanley C. Banks
John N. Barnhart
Samuel Maxie Bell
John Edward Binnion
Clayton Eldon Blakeway
Daniel Phillips Bolin
Walter Bremond
Jack Joseph Calvert
John Boyd Carter, Jr.
Victor E. Crews
Fred Ahrens Ealand
Marvin Bates Eikenroht
Roger Hobart Evans
Carl S. Fitzgerald
Jimmie E. Fogartie
Silas Denman Freeman, Jr.
Byron Franklin Fullerton
Henry Scott Gwyn
Ben Haden
Thomas W. Harrington
Arthur R. Hempe, Jr.
James S. Kishi
Joe Malik, Jr.
William Marcus McCarthy
George C. McIntire
Banks McLaurin, Jr.
William Lawrence Moore
Roy McLeod Munroe
Jack Earle Neff, Jr.
Joseph Thomas Painter
Robert L. Parker
Raul Brown Perez
Don F. Pierce
Douglas Powell Pierce
Sylvan I. Polunsky
Raymond Elver Renner
Billy Warren Rudd
Carle F. Sharp, Jr.
Robert Lee Sharp, Jr.
Alfred Edgar Shepperd
Edwin M. Simons
Frank H. Stephens, Jr.
Richard L. Sterkel
Theodore Henry Strauss
Howard Arthur Swanson
Robert Blake Tenison
Robert Lee Thrash
Malcolm E. Wallace
Keith C. White
Marvin Wise
Paul F. Woolrich
Jesse Lee Worsham
Hal. W. Yeager

Falpha Omicron Omega

Founded, The University of Texas, 1938

GRAND COUNCIL—FOOEY!!

Supreme Foo Manchoo	METTA ANN WILSON
Vice-Foo Manchoo	MARTHA MORGAN
Secretary	SAMMIE NANCY FARRIER
Treasurer	ADELAIDE CARLISLE KING
Fooey Mistress	GAY COLE HOWARD
Reporter	JEAN MCGEE
Social Chairman	EVALINE RIFE

MEMBERS

Gayle Armstrong
Margaret Ann Brown
Frances Ann Deaton
Sammie Nancy Farrier
Carolyn Harris
Gay Cole Howard
Alice Carroll Hunter

Mary Elizabeth Miller
Martha Morgan
Bertie W. Murphy
Kay Oates
Joyce M. Pegram
Evaline Rife
Patty Sleeper

Adelaide Carlisle King
Grace Lester
Mary Ann Lewis
Mary McClure
Elva Jean McCright
Jean McGee
Marie Merrill

Dorothy Sue Standefer
Constance Ball Terrell
Suzanne Thomason
Fay E. Tobin
Annabeth Kathelyn Tutt
Ruth Elizabeth Williams
Metta Ann Wilson

Friars

TO CONFER THE HONOR OF MEMBERSHIP UPON THE EIGHT MOST ELIGIBLE MEN CHOSEN FROM EACH SENIOR CLASS

Founded, The University of Texas, 1911

MEMBERS

Louis F. J. Baethe

Clinton Stanley Banks, Jr.

Jack Brookshire

Horace W. Busby, Jr.

W. A. Cunningham

Joe Malik, Jr.

Arno Nowotny

Harold Brainard Pressley, Jr.

Edbert Julian Schutze

Frank Homer Stephens, Jr.

Theodore Henry Strauss

Charles Carson Sublett

Malcolm Everett Wallace

Marvin Jay Wise

Mu Phi Epsilon

HONORARY MUSIC FRATERNITY FOR WOMEN

Founded, Metropolitan College of Music, November 13, 1903
Mu Theta Epsilon Chapter Established May, 1940
Seventy-nine Active Chapters

OFFICERS

President	BETTY OSBORN
Vice-President	ESMA BETH ANDERSON
Recording Secretary	FRANCES OHEIM
Corresponding Secretary	KATHERINE JACKSON
Treasurer	AURORA STERLING

FACULTY MEMBERS

Helen Hampt
Louise Lockland
Frances Newman

MEMBERS

Esma Beth Anderson
Mary Nees Bremner
Dulce Buchanan
Virginia Love Deter
Marguerite Grissom
Katherine Jackson
Lillian Rees Johnston
Niki Koutsigos
Mildred Novit
Frances Oheim
Betty Osborn
Jo Ann Pels
Aurora Sterling
Juanita Wood

Nu Epsilon Tau Tau

HONORARY SERVICE AND SOCIAL ORGANIZATION

OFFICERS

High Worthy NUTT . . . . . GLORIA LESTER

Secretary-Treasurer . . . . . KITTIE SUE JINKINS

FACULTY MEMBER

Anna Hiss

MEMBERS

Mary Gene Catlett
Mary Jo Clark
Frances Ann Harrell
Marianna Catherine Hart
Ann Japhet
Kittie Sue Jinkins
Gloria Lester
Sara McElhannon
Bettie McIlheran
Carolyn Murray
Mary Ann Myers
Muriel K. Oxford
Betty Frances Wheelock
Nancy Park
Suzanne Penn
Virginia Ruth Pivoto
Dorothy Jean Rushing
Aurora Sterling
Lucile Mary Welder

GOOBERS

George Ann Brown
Suzanne Catlett
Barbara Crowley
Elizabeth Gates
Marjorie O'Bannon
Billy Bob Ransom
Martha Utts

Omega Chi Epsilon

HONORARY CHEMICAL ENGINEERING FRATERNITY

Founded, University of Illinois, 1931
Epsilon Chapter Established October 7, 1941

OFFICERS

President	MIRO E. KLECKA
Vice-President	WELDON O. WINSAUER
Secretary	ELTON D. SOLTES
Treasurer	WILLIAM D. WEATHERFORD, JR.
Almuni Secretary	JOHN E. WALKEY
Council Member	E. C. DAVIS
Faculty Advisor	JOHN GRISWOLD

FACULTY MEMBERS

W. A. Cunningham
John Griswold
E. P. Schoch
K. A. Kobe
William M. Newton

GRADUATE MEMBERS

Bill Akers
Ju-nam Chew
Carl M. Furgason
Howard H. Hurmence
Miro E. Klecka
K. Sewall McMahon
Edward A. Murray
Ross Skinner
Elton D. Soltes
Bill R. Randall
John E. Walkey
William D. Weatherford, Jr.
Weldon O. Winsauer
Willie Zuniga

STUDENT MEMBERS

E. C. Davis
Edward J. Hoffmann
Damon A. Peterson
James A. Wilkinson
Elmer E. Wittmeyer
T. H. Richter, Jr.

FEBRUARY INITIATES

William C. Arrington
William H. Blaney, Jr.
Jack Burks
Paul B. Crawford
Adolph M. Cuellar
George B. Gibbs
K. I. Glass
Ernest Henry Groppe
W. B. Howard
A. S. Kasperik
Ernest G. Long
Gustavo E. Montes
Dudley P. Penick
Max Samfield
John Sheehan
John L. Weeks

Omicron Nu

HONORARY ORGANIZATION FOR HOME ECONOMICS MAJORS

Founded, Michigan State College, April, 1912
Upsilon Chapter Established March 28, 1924

OFFICERS

President	LUCILLE HARRISON
Vice-President	MARY ELEANOR FILES
Secretary	MARY LOUISE JACOBSEN
Treasurer	MARGARET ELIZABETH COCHRAN
Editor	FRANCES HAHN
Social Chairman	EMILY ANN KENNARD

FACULTY MEMBERS

Bess Heflin
Althea Keller
Lucy Rathbone
Jennie Wilmot
Mildred Spicer
Josephine Staab
Elizabeth Tarpley

GRADUATE MEMBER

Mary Stucy Gray

MEMBERS

Patti Robinson Brennecke
Margaret Elizabeth Cochran
Margaret Meador Davis
Rossie Edgmon
Mary Eleanor Files
Hester Ann Finley
Frances Hahn
Lucille Harrison
Mary Louise Jacobsen
Emily Ann Kennard
Estella Garnett Morris
Virginia Shudde

Ownooch

OFFICERS

President	Marjorie Swartz
Vice-President	Bessie Johns Smith
Secretary	Shirley Scott
Treasurer	Carolyn Wilson
Reporter	Patricia Jane McAlmon

FACULTY MEMBER

Anna Hiss

MEMBERS

Beverly Bird
Cynthia Blair
Bonnie Alice Bourne
Daisy Brown
Mary Jane Brown
Carolee Ewing
Margaret Faris
Barbara Gentry
Lucy Gray
Martha Jane Gregory
Blanche Carolyn Hammon
Carla Ruth Harris
Rosemary Harwell
Mary Masterson Kritzer
Gloria DePoyster Lupton
Shirley Lupton
Patricia Jane McAlmon
Elizabeth McKelvey
Mary Lou Myers
Satchie Cooper Naiden
Margaret Helen Parker
Trebbie Jean Perry
Loren Doris Ramsey
Shirley Scott
Bessie John Smith
Lucille Hilton Starnes
Yvonne Adell Sutherland
Marjorie Swartz
Mary Margaret Turner
Addie Elizabeth Van De Mark
Mary Adelaide Wheless
Betty Jean Wilhite
Carolyn Wilson

Phi Beta Kappa

SCHOLASTIC AND HONORARY FRATERNITY FOR MEN AND WOMEN

Founded, William and Mary College, 1776
Alpha of Texas Established 1905
One Hundred and Twenty-two Active Chapters

OFFICERS

President . . . . . AARON SCHAFFER
Vice-President . . . . . SARAH DODSON
Secretary-Treasurer . . . . . LUCILE WILLIAMS

HONORARY MEMBERS

Judge Joseph C. Hutcheson, Jr.

Dr. Tom D. Spies

MEMBERS

June 1944 Class

Elizabeth Ann Bonner
Ruby Ayako Inouye
Hugh McCain, Jr.
Norman George Pauling

August 1944 Class

Betty Jane Dickens
Colleen Ingram
David Miyauchi
Zollie Thompson Norman

October 1944 Class

Mary Ellen Estill
Garland Roscoe Farmer, Jr.
Edith Olive Haynie
Neva Porter Jackson
Maurine Kariel
Clarence Jonathan Newton

JUNIORS

February 1945 Class

Katherine Backus
Ravenna Wakefield Mathews
Judy Devereaux Lacy

June 1945 Class

Kathleen Lomax Bland
Mary Lynn Brouthertin
Dorothy Louise Fields
Cleo Patricia Hausman
Mary Pauline Waltman Maxson
Mary Lou Scott
Marvin Jay Wise

Phi Eta Sigma

HONORARY SCHOLASTIC FRATERNITY FOR FRESHMEN MEN

Founded, University of Illinois, March 22, 1923
Texas Chapter Established February 17, 1931
Thirty-six Active Chapters

OFFICERS

President	WILLIAM MARCUS MCCARTHY
Vice-President	EDBERT JULIAN SCHUTZE
Secretary	ROY MCLEOD MUNROE
Reporter	MARVIN JAY WISE

MEMBERS

James Wesley Adams
Robert Henry Allen
Nelson Tobias Alter
Jack Steele Anderson
Norman Max Arlitt
Dwight Lee Arnall
Jack Harding Bady
William Cecil Barmore, Jr.
Thomas Davies Barrow
James Bell Bauchman
Frederick Lee Beaty
Conrad Bohn
Charles Walter Boone
Robert Edward Lee Bradley
William Witt Bradshaw
Donald Ceylon Brown
Gilmore Wooten Brown
Douglas Du Wayne Byars
Fernando Augusto Caballero-Marsal
Robert Lee Campbell, Jr.
Harold B. Canavan
Howard Allyn Carlson
Aubrey Irwin Chapman, Jr.
Henry Cohen
Robert Lewis Collins
Charles Louis Culwell
Raymond Lewis Curci
Richard Kurt Dambach
Crawford James Daniel
William Smith Davis
Rodrigo Ruben De Llano
Jim Douglas, Jr.
Harmon Alan Downey
George Perry DuBose
Norman Alex Eiserloh
Ivan Colgate Elmer
Arthur John Enzler
Herman John Euwema
James Powers Exum
Buford Elijah Farris
Warren Locker Felton
Carl Smith Fitzgerald
Alan Baker Freitag
George Frank Friauf, Jr.
Howard Lawrence Frucht
Warren Malcolm Gaines
John Ledel Gammel
Christopher Gard
Armand Phillip Gelpi
Donovan Verloe Geppert
George Butler Gibbs
John Ellis Gill
James Augustus Gray
Hubert William Green
Ernest Martin Groos
Ernest Henry Groppe
Maurice Sidney Grossman
Claude Hampton Hall
William Arthur Alexander Hamilton
Allan Wilson Harbaugh
David Caldwell Harrison
Frank Tadashi Hata
Joseph Addison Hewitt
Oliverio Hinojosa
William Ward Hofmann
Thomas Francis Hogan
Ray Frank Holloway
Christopher Bemis Hubbard
John Hubbard Hudson
Alison Joe Hunt
Harlo A. Hunter
Emilio Jacaman
Everts Earl Jackson
Milton Sherl Jacobs
Frank Duane Jenkins
Robert Dean Johnson
Jack Grundy Jordan
John Andrew Killough
Carl Christian Kipp
Peyton Edward Kirven
Daniel Marston Krausse
Joseph Philip Kreycik
Adnan Mehmet Kucukcetin
Gerald Marsh Latimer
Charles Webster Lester
Dale Hoyt Levander
Robert Aaron Levy
David Martin Lieberman
Charles Robert Locarnini
Oscar Emil Lundelius, Jr.
William Marcus McCarthy
Edward Anthony Mason
Julius Louis Mendel
George Harvey Meyer
James Irl Montgomery
Mack Miller Morris
Donald Hugh Mullins
David Meday Mumford
Roy McLeod Munroe
Jack Clifford Neale
Dean Pate Nichols
William Reagan Owen
Joseph Thomas Painter
Bart Carter Pate
Dudley Payson Penick
Morton David Prager
Haskell Israel Rabinowitz
Don Sheridan Rawlings
Robert Louis Reed
John Reynolds
Paul Herbert Rigby
Charles Nelson Roddy
Richard Walter Roman
Clyde Lee Russell
Donald Buell St. Clair
Edgar Everett Savage
Edbert Julian Schutze
Andrew M. Shelton, Jr.
Frank Bates Sheppard
Robert Lee Shore
Irwin Harold Silberberg
Leland Leroy Smith, Jr.
William Frank Smith
William Spence Smith
James Reed Stone
Loren Frank Stringer
Melvin Bruce Sullivan
Gerald Leonard Swezea
William Laurel Talbert
John Holford Thompson
Shigeru Uchiyama
Robert Greenleaf Umstattd
Stephen J. Van Cleave
Theodore Paul Votteler
Charles Vartan Walker
Edwin Walthall
William Dewey Weatherford, Jr.
Walter Edwin Weber
Herman Daniel Weisser
George Edward Welder
Ronald Arthur Welsh
Alvin Whitley
Albert Edward Whiton
James Arthur Wilkinson
Joseph Leslie Willing, Jr.
Robert Marshall Wilson
Marvin Jay Wise
Walter Wolff
Conrad Harry Wright

Phi Mu Alpha Synfonia

HONORARY MUSIC FRATERNITY FOR MEN

Founded, New England Conservatory, Boston, Mass., October 6, 1898
Alpha Iota Chapter Reinstated July 11, 1942
Seventy-eight Active Chapters

OFFICERS

President	ARTHUR FRANCIS DICKERSON
Vice-President	WILLIAM STOUGH HOOVER, JR.
Secretary	HARRY ELDON SUTTON
Treasurer	LIONEL E. Z. KROLL
Province Governor	ARCHIE N. JONES

FACULTY MEMBERS

Putnam Calder Aldrich
Chase Baromeo
Thomas Beversdorf
Howard Leake Boatwright, Jr.
Eric DeLamarter
Anthony Donato
William Doty
Robert Bernard Fitzgerald
Dalies Franz
Archie N. Jones
Evan Florian Lindberg
Thurman Morrison
Homer P. Rainey
Walter Rolfe
Robert A. Tampke
Clayton Herbert Wilson

MEMBERS

John Boles
Arthur Francis Dickerson
Walter Coleman English, Jr.
Rev. Joseph Harte
William Stough Hoover, Jr.
Lionel E. Z. Kroll
Reed Stone
Harry Eldon Sutton

PLEDGES

Conrad Rathmann Bohn
Philip Cavanagh
Earl Martin Clary
Herman John Euwema
James Eugene Fogartie
William Horace Holloway
John Bryan Price, Jr.
John Ewald Walkey

Pi Delta Phi

HONORARY FRENCH ORGANIZATION

Rho Chapter Established May 22, 1944

OFFICERS

President	HILDA JANE KELIHER
Vice-President	CAROL OKRENT
Secretary	RUTH LINDSEY
Treasurer	CECILIA SHEPHERD

HONORARY AND FACULTY MEMBERS

Dorothy Blackmar Taylor

Aaron Schaffer

Lucile Williams

MEMBERS

Betsy Allen
Kathleen Bland
Elizabeth Anne Bonner
Frances Carrington
Nilda Castro-Perea
Margaret Cox
Dorothy Louise Fields
Julia E. Fisher
Mary Jo Gillespie
Marion Glueck
Rosemary Harwell
Ruth Hohenberg
Sara B. Hughes
Kittie Sue Jinkins
Hilda Jane Keliher
Carey Kinsolving
Betty Ruth Lindsey
Joanne McEwen
Chloe Moore
Shirley Morhan
Carol Okrent
Helen Rainey
Lucille Ramland
Hermann Romeike
Leonor Castro de Schofield
Cecilia Shepherd

Pi Epsilon

HONORARY PETROLEUM ENGINEERING FRATERNITY

Founded, The University of Texas, November 26, 1935

OFFICERS

President	THOMAS DAVIES BARROW
Vice-President	FREDERICK HENRY CALLAWAY
Secretary	HARMON ALAN DOWNEY
Treasurer	JOE ADOLPH ZISER
Faculty Advisor	GEORGE HOMER FANCHER

HONORARY MEMBERS

George B. Corless
E. DeGolyer
Daniel C. Jackling
John R. Suman
Charles A. Warner
Paul Weaver

FACULTY MEMBERS

Oguz Ahmet Avdan
Glen Lee Corrigan
George Homer Fancher
Frederick Byron Plummer
Harry H. Power

MEMBERS

Rollin McCoy Albus
Thomas Davies Barrow
Frederick Henry Callaway
Luis Camminati-Cortez
Raymond Virgil Cruce
Harmon Alan Downey
Russell Hamilton Green
Walter Clyde Hamilton, Jr.
Juan Pablo Pedretti
Joseph Paul Rothstein
Joe Adolph Ziser

Pi Lambda Theta

HONORARY EDUCATIONAL FRATERNITY FOR WOMEN

Founded, University of Missouri, 1910
Psi Chapter of Texas Established 1927
Thirty-five Active Chapters

OFFICERS

President	EMILY MCKELLAR
Vice-President	ANN RICHEY
Recording Secretary	BETTY DICKENS
Corresponding Secretary	MARY LOU SCOTT
Treasurer	ELEANOR FILES

FACULTY MEMBERS

Marie Morrow
Florence Spencer
Ione Spears
Clara M. Parker
Annie Webb Blanton
Corrie Allen
Cora M. Martin
Dorothy Gebauer

MEMBERS

Linda Beaman
Mary Nadine Blackman
Mary Gene Catlett
Eva G. Currie
Betty Dickens
Margaret Faris
Eleanor Files
Maurine Kariel
Katherine Majors
Margaret Meador
Alma Mullins
Dorothy Pratley
Ann Richey
Mildred Rosenthall
Lillian Sandefer
Mary Lou Scott
Dorothy Lenore Walsh
Eloise Wildenthal

Pi Sigma Alpha

HONORARY GOVERNMENT ORGANIZATION

Founded, The University of Texas, 1920
Alpha Chapter Established 1920
Thirty-two Active Chapters

OFFICERS

President	ANNIE HATFIELD CRUMP
Vice-President	JOHN MARION NAFF
Secretary-Treasurer	LILLIAN FRANCES SPEARS
Sponsor	DONALD STUART STRONG

HONORARY MEMBERS

Edward Everett Hale
Beauford Jester
Herman Jones
Max Starke
Robert W. Stayton
Ernest Thompson

FACULTY MEMBERS

Rudolph L. Biesele
John Alton Burdine
Howard Andrew Calkins
James Hershel Coffee
Violet Alkemeyer Earle
Stuart A. MacCorkle
Pablo Maximiliano Ynsfran
C. P. Patterson
DeWitt C. Reddick
Joseph Rice Saylor
William Louis Strauss
Donald Stuart Strong
Oliver Douglas Weeks

MEMBERS

Elizabeth Anne Bonner
Nora Ann Carroll
Annie Hatfield Crump
Dorothy Louise Fields
Walter Lee Gray
Mitchell Matthews Grossman
Elizabeth Anne Herald
Lyn E. Lodle
Elene Meyer
John Marion Naff
Dyloris Anna Mae Quade
Lillian Frances Spears
Thomas Wilson

Pi Tau Sigma

HONORARY MECHANICAL ENGINEERING FRATERNITY

Founded, University of Illinois, March 16, 1915
Texas Kappa Chapter Established April 18, 1931

OFFICERS

President	LONNIE R. RICE
Vice-President	WALTER C. YAGER
Secretary	JARRELL DAVID RUBINETT
Treasurer	BRUCE E. TINLING
Faculty Advisor	LEONARD R. BENSON

FACULTY MEMBERS

Luis Hamilton Bartlett
Myron Louis Begeman
Leonard R. Benson
Howard Earl Brown
William Junius Carter
Howard Edward Degler
Venton L. Doughtie
Carl John Eckardt, Jr.
Harry Llewllyn Kent, Jr.
Byron Elliott Short
Milton John Thompson
Willis Raymond Woolrich

MEMBERS

James F. Andrews
Glenn J. Bixler
James M. Boren, Jr.
Calvin C. Chervenka
G. Marvin Clark, Jr.
Gene V. Dietz
Werner Goldsmith
Donald Gray Lafuente
Walter C. Yager
Irving Crandell Liggett
Robert L. Marshall
Merle C. Mueller
Allan M. Poindexter
Lonnie R. Rice
Jarrell David Rubinett
Leroy Stuve
Bruce E. Tinling

Pztalx

HONORARY SERVICE AND SOCIAL ORGANIZATION

Founded, The University of Texas, February, 1940

OFFICERS

President	Mary Luella Clayton
Vice-President	Patricia Anne Barnes
Secretary	Betty Lou Dahlberg
Treasurer	Nan Puckhaber
Reporter	Claudia Caldwell Blucher
Historian	Mary Miller

MEMBERS

Ruth Jane Ashley
Elizabeth Ann Baker
Patricia Anne Barnes
Vera Mae Bettison
Louise Stratton Bird
Claudia Caldwell Blucher
Virginia Bridgers
Anna Arnold Buchanan
Elizabeth Anne Burkhart
Mary Anne Cardwell
Mary Luella Clayton
Betty Lou Dahlberg
Marjorie Darilek
Mary Hammill
Rosemary Betty Hemmingson
Nancy Eubank Hoeltzel
Barbara Howell
May Lee Ing
Nancy Johns
Beverly Cameron Johnson
Carolyn Key
Camille Manning
Poly Ann McDaniel
Laura McLellan
Mary Miller
Peggy Ladelle Neuhaus
Mary Katherine Ory
Barbara Jane Owen
Margaret Helen Parker
Mary Lucy Pope
Mary Lee Prescott
Nan Puckhaber
Helen Reid
Betty Riley
Betty Jane Rogers
Marilou Rutledge
Mary Belle Stoltzfus
Alice Elizabeth Taggert
Betty Vickers
Adele Wynne
Lisbeth Ann Young

Sigma Iota Epsilon

HONORARY AND PROFESSIONAL MANAGEMENT FRATERNITY

Founded, University of Illinois, 1927
Texas Chapter Established, 1928

OFFICERS

General Manager	RAY F. WALLACE
Assistant General Manager	MARJORIE CAMPBELL
Finance Manager	PEGGY JANOSKY
Personnel Manager	NELIA FOX
Comptroller	BETTY SCHUMACHER

FACULTY MEMBERS

H. A. Dulan
Nelia Fox
Hubert Jones
Chester F. Lay
E. G. Smith
John R. Stockton
Ray F. Wallace

MEMBERS

Calvin Acree
Marjorie Campbell
George Chandler
Peggy Janosky
Mrs. C. F. Lay
Nick Maloof
Betty Schumacher
Norma Smith
Charlie Walker
Ray F. Wallace
Al Yoli

Silver Spur

MEN'S HONORARY SERIVCE ORGANIZATION

Founded November 15, 1938

OFFICERS

President	WYATT T. NORMAN, JR.
Vice-President	GERALD T. OWENS
Secretary	DAN M. KRAUSSE
Treasurer	EDBERT J. SCHUTZE

HONORARY MEMBER

L. L. Click

MEMBERS

Payton V. Anderson
William G. Anderson
Richard T. Berg
Ray M. Bolinger
Robert C. Campbell
Robert E. Cleary
William H. Collier
Franklin J. Crow
David H. Dellinger
Tommy M. Dye
Ivan C. Elmer
Macon W. Freeman
Dub Hamilton, Jr.
William K. Hoffman
Allen E. Humphrey
David P. Jaicks
Bruce S. Jameson
Teddy A. Klein
Albert I. Kogutt
Dan M. Krausse
Alfred S. Lowry
Robert J. Lubrick, Jr.
Robert A. Manogue
Albert H. Martin
Kenneth W. Merritt
Wyatt T. Norman, Jr.
William R. Owen
Gerald T. Owens
Coy M. Porter
Johnny F. Ring
Jack C. Sachse
Richard M. Sargent
Edbert J. Schutze
Thomas Bruce Scott
Frank H. Sherwood
Harris Holloway (Jeep) Smith
Charles Carson Sublett
Frank A. Thomson
Robert G. Umstattd
Jack Calvin Vaughn
John F. Watkins
Clarence G. Watters
Ballard N. Watts
Richard H. Wehner, Jr.
Raymond F. Weis
W. W. Wharton
Thomas A. Whitley
Frederick A. Winchell
Stanley M. Woodward

Spooks

SOCIAL-SERVICE ORGANIZATION

Founded, The University of Texas, November, 1941

OFFICERS

Ghost Cabinet

Chief Haunt	La Verne Ryan
Vice-Haunt	Jacqueline McKay
Recorder Haunt	Margaret McKean
Banker Haunt	Betty Keeney
Spirit	Rhoda Ann Cox
Journalistic Haunt	Betty Lou Dahlberg

MEMBERS

Mary Alice Anthony
Sara Lee Armstrong
Ann Berry
Jacqueline Blandin
Patricia Ann Branson
Daisy Brown
Mae Marie Buckner
Helen Burleson
Stena Jean Caldwell
Virginia Calhoun
Joan Connally
Rhoda Ann Cox
Betty Lou Dahlberg
Eloise Dentler
Peggy Dodson
Adele Eggers
Bonnie Erter
Susan Hamilton
Ursula Johns
Hazel Laird
Helen Lissner
Irene Loy
Betty Keeney
Jacqueline McKay
Margaret McKean
Betty Jean Nestly
Martha Jane Porter
Mary Jane Ramirez
Lee Roberts
Billie Sue Rothwell
La Verne Ryan
Betty Schumacher
Jean Shaw
Lillian Spears
Julia Helen Tutt
Mary Louise Willeford
Jean Williamson
Dorothy Louise Williford
Frances Wrensch

Tau Beta Pi

HONORARY ENGINEERING FRATERNITY

Founded, Lehigh University, 1885
Alpha of Texas Established 1916
Sixty-seven Active Chapters

OFFICERS

President	GLENN J. BIXLER
Vice-President	DAMON A. PETERSON
Recording Secretary	MERLE C. MUELLER
Corresponding Secretary	WILLIAM D. WEATHERFORD
Cataloguer	CARL MOSS FURGASON
Treasurer	SEWALL MCMAHON

FACULTY ADVISORS

Carl J. Eckhardt, Jr.
Byron E. Short
W. A. Cunningham
Dana Young

FACULTY MEMBERSHIP

E. P. Schoch
W. A. Cunningham
K. A. Kobe
W. M. Newton
E. C. H. Bantel
P. M. Ferguson
Banks McLaurin, Sr.
Leland Barclay
John A. Focht
Roscoe Guernsey
Dana Young
Munsey Wilson
R. W. Warner
E. W. Hamlin
Archie W. Straiton
F. E. Brooks
Cullen M. Crain
B. E. Short
W. R. Woolrich
C. J. Eckhardt, Jr.
M. J. Thompson
L. B. Benson
H. E. Degler
C. E. Rowe
W. H. McNeill
J. D. McFarland
Worth F. Cottingham
Jack Lenhart
S. L. Brown
H. H. Power
C. M. Cleveland
A. E. Cooper

MEMBERS

William W. Akers
James Andrews
Thomas D. Barrow
Glenn J. Bixler
Bruce Blount
William A. Booth
Thomas J. Caldwell
Ju-nam Chew
George M. Clark
Robert Collins
Paul Crawford
C. Dewey Crowder
Gabriel Cuervo-Araoz
Harmon Downey
Harold Engebretson
Carl Furgason
Donovan Geppert
M. W. Gerhardt
Harry D. Gibbons
Werner Goldsmith
Frank T. Hata
Edward J. Hoffmann
Frank D. Jenkins
Peyton E. Kirven
Miro E. Klecka
Daniel M. Krausse
Irving C. Liggett
Banks McLaurin, Jr.
Sewall McMahon
Robert L. Marshall
Marcus Laverne Millican
Merle C. Mueller
Damon A. Peterson
Allen M. Poindexter
William D. Ramey
Lonnie R. Rice
Tellmond H. Richter
Jarrell David Rubinett
Jeff N. Schmidt
T. Helmer Sjostrand
Elton D. Soltes
William A. Thompson
Bruce E. Tinling
Ferdinand Voelker, III
William D. Weatherford
James A. Wilkinson
William D. Wilson
Weldon O. Winsauer
Elmer E. Wittmeyer
Willie Zuniga

Tau Delta Alpha

HONORARY PRE-MEDICAL FRATERNITY FOR WOMEN

Founded, The University of Texas, November 12, 1937

OFFICERS

President	CATHRYN SWAUSCH
Vice-President	MARGARETHE JOHNSON
Secretary	MABEL DAVIS
Treasurer	RUTH SHELTON
Reporter	MARY LU MURRAY
Keeper of the Bones	JOHANNA DE LANCEY

HONORARY MEMBERS

Dr. Caroline Crowell
Dr. Margaret Schoch Eppright
Elizabeth Gentry
Dr. Katherine McCormick
Hilda Rosene
Linda Wharton

MEMBERS

Mary Louise Beene
Mabel Cayloma Davis
Johanna De Lancey
Ann Lucille Flanagan
Werdna Lamons Foster
Bettie Lucille Hagan
Shirley Waly Handler
Alma Lorene Haynie
Roycerene Marie Hruzek
Margarethe Dagmar Johnson
Mina Lorraine Kantrovich
Helen Marie Kirby
Betty Jean Lewallen
Sammie Jean Merritt
Mary Lu Murray
Jacquelyn Letha Neal
Mary Jo O'Dell
Ima Ruth Shelton
Cathryn Elizabeth Swausch
Julia Imogene Wyatt

Theta Sigma Phi

HONORARY AND PROFESSIONAL JOURNALISM FRATERNITY FOR WOMEN

Founded, University of Washington, 1909
Texas Xi Chapter Established in 1919
Thirty-nine Active Chapters

OFFICERS

President	LOIS RUTH (Ducky) DAVIS
Vice-President	MARIFRANCES WILSON
Secretary	MARION BRIDGES
Treasurer	BETTY RAY LYON
Keeper of Archives	DOROTHY HUNTINGTON

HONORARY MEMBERS

Mauguerite Harrison

Edna St. Vincent Millay

FACULTY MEMBERS

Lorena Drummond
Bess Jane Duncan
Bernice Moore
Frankie Mae Welborn
Afton T. Wynn

MEMBERS

Jean Begeman
Joyce Bell
Earlayne Black
Kathleen Bland
Marion Bridges
Hilda Chaleff
Lois Ruth (Ducky) Davis
Patricia Fowler
Sally Fox
Betty Giddens
Augusta (Jimmy) Grove
Neville Hayes
Betty Lu Hill
Dorothy Huntington
Dorothy Hyde
Dorothy James
Naomi Levinson
Betty Lumpkin
Betty Ray Lyon
Miriam Merritt
Martha Murphy
Mildred Nebenzahl
Patsy Seipel
Gene Stinnett
Mary Virginia Wallace
Kathleen Wharton
Helene Wilke
Marifrances Wilson

Delta Sigma Pi

INTERNATIONAL COMMERCE AND BUSINESS ADMINISTRATION FRATERNITY

Top Row: PIEPER, NIPPER, HOLLOMAN, DAVENPORT, HOTING.
Second Row: HEBBLE, BREWER, BRITTAIN, FRAZEE, BERTUCCI.

OFFICERS

	Fall	*Winter*
Head Master	AUGUST L. HOTING	BRENNER KAYE HOLLOMAN
Chancellor	WILLIAM JOSEPH BREWER	ROBERT CRAIG FRAZEE
Scribe	BRENNER KAYE HOLLOMAN	JAMES AUGUSTUS GRAY
Senior Warden	ROY ROBERT CAMPBELL	ROY ROBERT CAMPBELL
Junior Warden	ERNEST MARVIN GROOS	FRANK EMANUEL BERTUCCI
Treasurer	WILLIAM JOE JACKSON	DALE GRAY DAVENPORT

MEMBERS

Frank Emanuel Bertucci
William Joseph Brewer
C. H. Brittain
Roy Robert Campbell
Dale Gray Davenport
James Rex Douglas
John William Farrell
William Leslie Ferris
Robert Craig Frazee
James Augustus Gray
Ernest Marvin Groos
Jack Hardy
Charles Monroe Hebble
Brenner Kaye Holloman
August L. Hoting
F. B. Huey
Kenneth Irwin
William Joe Jackson
Cleo Arthur Nipper
Howard Lee Norris
Walter Pieper

ReNs

AN ORGANIZATION FOR REGISTERED NURSES

OFFICERS

President	Elizabeth Tippit
Vice-President	Edith Turner
Recording Secretary	Delphine Franson
Corresponding Secretary	Mallie Barclay
Treasurer	Frances Godbehere

FACULTY MEMBERS

Emma Pope

Norma Jean Bariteau

MEMBERS

Rosa Lee Adams
Helen Allen
Mallie Lee Barclay
Wilma Lee Coffey
Agnes Blanche Cole
Delphine Franson
Frances Godbehere
Amalie Hacker
Velma L. Handley
Lavonia Holland
Hazel Rhoades Honaker
Zera E. Jones
Lillian Kennedy
Grace Gallut King
Zazle Kirkpatrick
Vera Mae Lee
Louise McSpedden
Laura Evelyn Martin
Marcia Pedersen
Bernice Ruth Rhodes
Mildred Rosenthal
Vesta Mae Sieber
Matilda Smith
Mary Jo Spencer
Elizabeth Tippit
Allie Thomas
Luciel Tompkins
Edith Huck Turner
Frances E. Wallace
Sabra Delila Yaun

Top Row: KIRKPATRICK, TOMPKINS, McSPEDDEN, SIEBER, TIPPIT, ROSENTHAL, FRANSON.
Second Row: LEE, PEDERSEN, WALLACE, MARTIN, HONAKER, SPENCER, COLE, RHODES.
Third Row: HOLLAND, HANDLEY, HACKER, YAUN, TURNER, GODBEHERE, COFFEY, THOMAS.

Alpha Epsilon Delta

HONORARY PRE-MEDICAL FRATERNITY

Front Row: CLAMAN, BARNES, HENDLER, ANDERSON, WYRICK, SHORE, ST. CLAIR.
Second Row: LESTER, McKINNON, LIEBERMAN, STANFORD, ADAMS, WILLIAMS, SANOV, OBATA.
Third Row: JOHNSON, HARRIS, BOONE REYNOLDS, KILLOUGH, HARRELL, HEWITT, ERVIN, FELTON.

OFFICERS

President	DONALD BUELL ST. CLAIR
Vice-President	RICHARD WYRICK
Secretary	ROBERT LEE SHORE
Treasurer	KITRIDGE ANDERSON
Reporter	DONALD HUGH MULLINS
Historian	ROBERT R. BARNES
Faculty Advisor	C. R. JOHNSON

HONORARY MEMBERS

O. P. Breland
W. J. Carter
D. B. Casteel
L. F. Hatch
H. R. Henze
T. S. Painter
J. T. Patterson
V. T. Schuhardt
O. B. Williams

FACULTY MEMBERS

Gordon Worley
C. R. Johnson
A. N. Taylor

MEMBERS

DONALD BUELL ST. CLAIR

Robert Milton Adams
Kitridge Anderson
Robert R. Barnes
Charles Boone
Maurice Claman
Frank Joseph Ervin
Warren Felton
John Gill
Dick Davis Harrell
Jackson Harris
Albert Hendler
Raymond Henkin
Joseph Addison Hewitt
Louis Bond Hughs
Charles Jernigan
John Killough
Charles Lester
David Lieberman
Dan Lindsley
George McKinnon
Donald Hugh Mullins
William G. Obata
Ben Parham
John Reynolds
Lawrence Rose
Fabian Robinson
Donald Buell St. Clair
Seymour Joseph Sanov
Harold Robert Schuman
Robert Lee Shore
Billy Ogg Smith
Marion Stahl
Roy Stanley Stanford
Louis Turbeville
Robert Greenleaf Umstattd
Oscar Brown Williams, Jr.
McClure Wilson
Richard Wyrick

Kappa Kappa Psi

HONORARY BAND FRATERNITY

JOHN E. BINNION

OFFICERS

President	JOHN E. BINNION
Vice-President	MOTON H. CROCKETT, JR.
Secretaries	JOHN M. GRAHAM, JR. JAMES N. ARMSTRONG
Treasurer	ANDREW F. HUFF
Reporter	PAT M. BASKIN

HONORARY MEMBERS

Lt. Col. D. Harold Byrd, Dallas
Tom Miller, Austin
Charles Page, Sr., Austin
E. P. Schoch, Austin
W. L. Stark, Austin

MEMBERS

James H. Armstrong
David Aston
Richard S. Barfield
Charles E. Barnes
Pat M. Baskin
James L. Bigby
John E. Binnion
Conrad R. Bohn
Louis M. Burton
Stephen D. Carter
Frank K. Clark
Moton H. Crockett, Jr.
Dewey C. Crowder, Jr.
Crawford J. Daniel
James Pete Dobbins
Pike Homer Dobbins
Jimmie H. Douglas
Mickey V. Elliott
Jerry C. Fergurson
John M. Graham, Jr.
Tom C. Heard
Carl T. Hester
Karl A. Hickfang
Herbert Lowell Hoskins
Andrew F. Huff
George E. Hurt
David Blair Justice
Eugene R. Johnson
Robert A. Kennedy
Raymond D. Luckey
Jack A. Mellenthin
Julius L. Mendel
H. B. Monday
Don R. Patterson
Tyson E. Payne, Jr.
John R. Phenix
David R. Pleas
Billy R. Pugh
Robert L. Reed
Tom R. Robinson, Jr.
Robert W. Rolston
Donald F. Schaller
Adrian Sebastian
William B. Silvis
Milton H. Standley
Guadalupe E. Valdes
Glen W. Zumwalt

Front row: GRAHAM, BASKIN, HURT, BINNION, HUFF.
Second row: PHENIX, ELLIOTT, DANIEL, SEBASTIAN, ARMSTRONG, VALDES.
Third row: LUCKEY, CARTER, MELLENTHIN, SILVIS, REED, ROLSTON.
Fourth row: BARFIELD, ROBINSON, KENNEDY, PLEAS.

Mortar Board

HONORARY ORGANIZATION FOR SENIOR WOMEN

Front row: JANOSKY, BLACK, BIRD, ORINOVSKY, MATHEWS.
Second row: STAPLETON, THOMASON, WALTERS, LOGAN, BUCHANAN, OSBORN.
Third row: LOCKART, BLAND, FLINN, LACY, WILKE, LINDSLEY.

OFFICERS

President	LOUISE STRATTON BIRD
Vice-President	RAVENNA WAKEFIELD MATHEWS
Secretary	IDA ORINOVSKY
Treasurer	ELAINE MARCELINE JANOSKY
Historian	ELIZABETH JEANNETTE CURRIE
Reporter	EARLAYNE EARNESTINE BLACK

FACULTY SPONSORS

Margaret Peck

Mrs. Hugh Lynn

Thelma Lockwood

LOUISE BIRD

MEMBERS

Jean Lucile Begeman
Louise Stratton Bird
Earlayne Earnestine Black
Kathleen Bland
Anna Arnold Buchanan
Elizabeth Jeannette Currie
Harriett Carolyn Flinn
Elaine Marceline Janosky
Judy Devereaux Lacy
Ruth Bower Lindsley
Olive Lockart
Marjorie Ann Logan
Ravenna Wakefield Mathews
Ida Orinovsky
Betty Jeanne Osborn
Virginia Anne Stapleton
Suzanne Thomason
Charlotte Terrell Walters
Gertrude Helene Wilke

Orange Jackets

HONORARY SERVICE ORGANIZATION

FRANCES MURRAY

OFFICERS

President	FRANCES MURRAY
Vice-President	BETTY BEALL
Secretary-Treasurer	HILDA CHALEFF
Historian	ROSEMARY WHITAKER
Reporter	AUGUSTA DALE GROVE

HONORARY MEMBER

Homer P. Rainey

MEMBERS

Betty Beall	Edna Colson	Lena Belle Koch	Maytee D. Robinson
Dulce Buchanan	Ruth Ann Douglass	Frances Murray	Carolyn Bryant Row
Mary Gene Catlett	Augusta Dale Grove	Katherine Georgianna Paterson	Rosemary Whitaker
Hilda Chaleff	Erkle Henry	Helen Collins Rainey	Frances Marian Worley

Front row: WORLEY, DOUGLASS, ROBINSON, HENRY, BUCHANAN, CATLETT, KOCH, RAINEY, COLSON, PATERSON, ROW.
Second row: GROVE, BEALL, MURRAY, CHALEFF, WHITAKER.

Sigma Delta Pi

HONORARY SPANISH FRATERNITY

Front row: KAHN, H. BENNETT, YNSFRAN, KNOX, LACY, LOGAN, SCOTT, DICKENS.
Second row: WILSON, POST, WILKES, STEPHENS, WILDENTHAL, HATTEN, MARTINEZ-LOPEZ, NEAL, MATTHEWS, GILLETTE, SCHOFIELD, CASTRO-PEREA.

OFFICERS

President	MARJORIE ANN LOGAN
Vice-President	JUDY DEVEREAUX LACY
Secretary-Treasurer	VIVIAN VIRGINIA KNOX
Reporter	HAZEL MARILYN BENNETT

HONORARY MEMBERS

Nettie Lee Benson
Connie Garza Brockette
Fred Mason Bullard
Lilia Mary Casis
Carlos Eduardo Castaneda
George Charles Marius Engerrand
Billie Mae Fahrenkamp
Charles Wilson Hackett
Randolph Arnold Haynes
Rex De Vern Hopper
Margaret Kenney Kress
Chester Frederic Lay
Herschel Thurman Manuel
Ramon Martinez-Lopez
Clifford Marvin Montgomery
Eastin Nelson
George Isidore Sanchez
Dorothy Schons
Elmer Richard Sims
Matthew Irving Smith
Jefferson Rea Spell
Robert Clarence Stephenson
Dorothy Blackmar Taylor
Nina Lee Weisinger
Lillian Wester
Lucile de Nevers Williams
Robert Haden Williams
Ambrose Pare Winston
Pablo Maximiliano Ynsfran

MEMBERS

MARJORIE ANN LOGAN

Hazel Marilyn Bennett
Rosemary Bennett
Juanita Blanton
Fernando Augusto Caballero-Marsal
Nilda Judies Castro-Perea
Hilda Anna Chaleff
Betty Jane Dickens
Norma Virginia Edwards
Ellen Gene Gillette
Fannie Dell Swaney Hatten
Florence Virginia Horn
Sara Elizabeth Hughes
Lorraine Kahn
Vivian Virginia Knox
Judy Devereaux Lacy
Robert Lado
Marjorie Ann Logan
Carolyn Jane Matthews
Millicent Keeble Moseley
Mary Mason Neal
Helen Fay Periman
Mary Eleanor Post
Bettie Lew Root
Leonor Castro de Schofield
Mary Lou Scott
Betty Belle Smyth
Nancy Jane Stephens
Mary Lou Sweeney
Dorothy Jane Tutt
Charlotte Terrell Walters
Rita Grace Waters
Eloise Wildenthal
Bettye Jo Wilkes
Florene Wilson

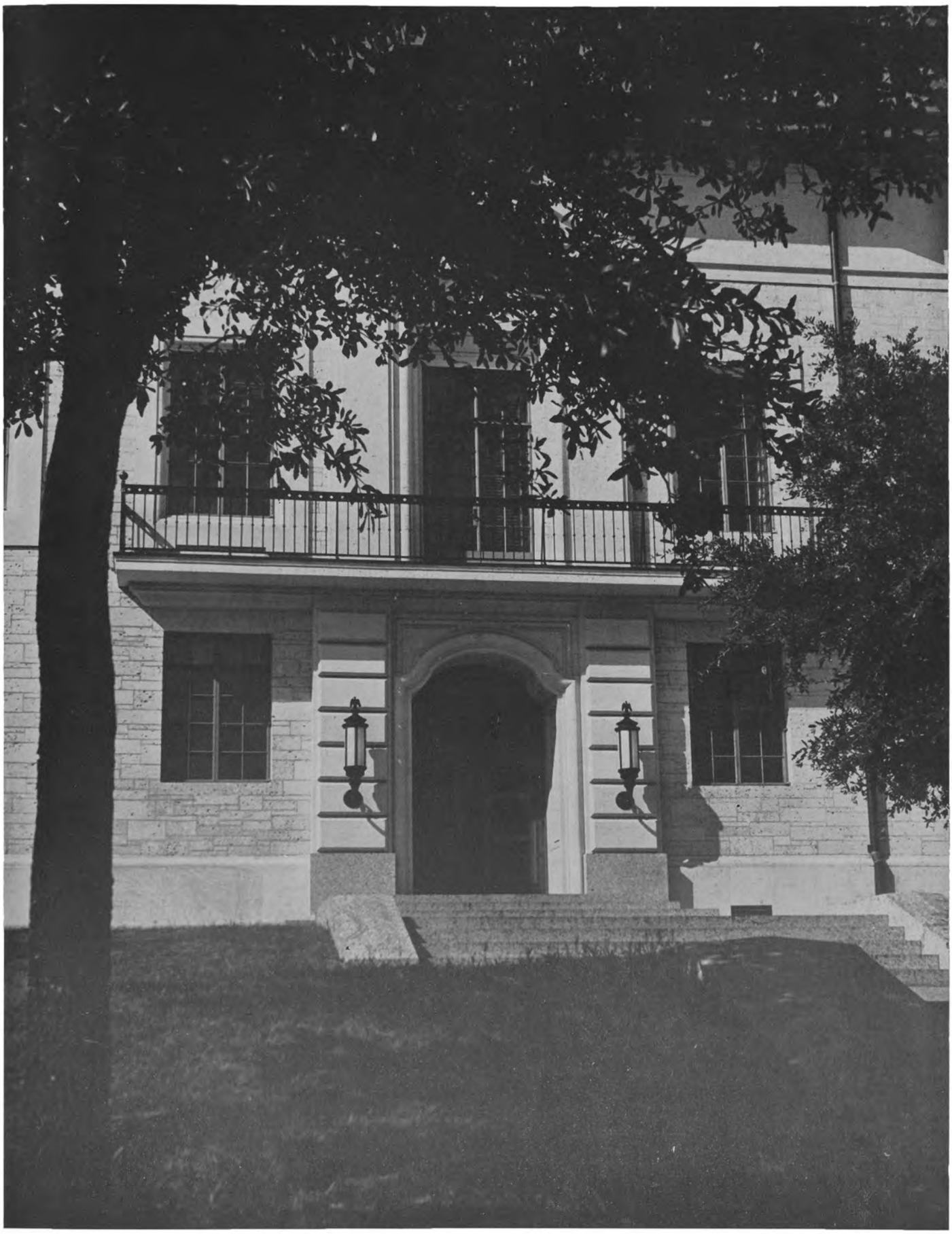

FINE ARTS

A Cappella Choir

Front Row: FRAZIER, HUFFMASTER, TEER, MILLER, DOMASCHK, BAUMGARTNER, TROUTT, A. JONES, VERY, POUNCEY, GERLACH, BROOKS, DARNELL, KUEHN.
Second Row: LEFKOWSKY, PEARCE, E. FOGARTIE, CAPLAN, BURKE, WOOD, BRATTON, RODERICK, DARE, ROGERS, HOWARD, E. JONES, B. JOHNSON.
Third Row: CRAVEN, CLARY, REYNOLDS, FAIRCHILD, TAYLOR, HOLLOWAY, BOOTH, CHRISTIAN, MARTIN, BURKE, BROWN, J. FOGARTIE.
Fourth Row: PROVENCIO, MOORE, SHANNON, ETHERIDGE, ARRENDONDO, ALLEN, EUWEMA, M. JOHNSON, RYAN, J. JOHNSON, TAMPKE, BRUFFEY, BALL.

OFFICERS

President	WORTH BALLARD BROWN
Vice-President	RUTH HUFFMASTER
Secretary	JUANITA FAY WOOD
Treasurer	CORNELIA ELIZABETH FRAZIER
Reporter	CHESTER CARSEL CHRISTIAN
Business Manager	MARY ELIZABETH JONES
Director	ARCHIE N. JONES

MEMBERS

John L. Allen
Ernesto Arrendondo
F. Roy Ball
Evelyn Jean Baumgartner
Ronald Earl Booth
Elizabeth Ann Bratton
Jean Brooks
Worth Ballard Brown
Gerald Bruffey
George Roswell Burke
Mary Kathleen Burke
Dorothy Eva May Caplan
Chester Carsel Christian
John Warrick Craven
Earl Clary
Virginia Dare
Mary Margaret Darnell
Elinor Ruth Domaschk
Grant Etheridge
Herman John Euwema
Weston Huntingdon Fairchild
Elizabeth Vance Fogartie
James Eugene Fogartie
Cornelia Elizabeth Frazier
Mary Joyce Gerlach
William Horace Holloway
William Hoover
Virginia Howard
Ruth Huffmaster
Beulah Ann Johnson
John C. Johnson
Mike Sam Johnson
Mary Elizabeth Jones
Annie Belle Kuehn
Lois Lefkowsky
Lillian Margaret Malec
John Martin
Marilyn Miller
Gordon Dickey Moore
Edward Harrison Moores
Bee Hosmer Pearce
Lorene Pouncey
Antonio Valentino Provencio
William Reynolds
Myrtle Anna Richter
Nancy D. Roderick
Gwendolen Elizabeth Rogers
Martha Jean Ross
Vernon Louis Ryan
Kenneth Wayne Shannon
Njall Simonarson
Robert August Tampke
Lemuel Wright Taylor
Mary Marguerette Teer
Evelyn Jean Troutt
Elaine Vejans
Gloria Christine Very
William David Wilson
Juanita Fay Wood

WORTH BALLARD BROWN

A new and different type of singing group came into being with the organization of the A CAPPELLA CHOIR last November. The only mixed choral group on the campus, the A CAPPELLA CHOIR is also one of the most popular.

Performances for the year included a concert at the State Superintendents' Meeting, at the annual meeting of St. David's Vestry, and at several nearby Army camps.

Curtain Club

JEAN ELAINE LAWSON

OFFICERS

President . . . . . JEAN ELAINE LAWSON
Vice-President . . . . . PATRICIA SUE MCCLARNEY
Director . . . . . LAWRENCE CARRA
Faculty Advisor . . . . . GORDON MINTER

BOARD OF GOVERNORS

Josephine Allesandro
Richard John Hughes
Olive Lockart
Marjorie Marek

MEMBERS

Josephine Allesandro
Theodore Apstein
Donald Barton
Blanca Maria Blasquez
Eleanor Elaine Brooks
Dorothea Anna Casberg
Ethel Ruby Chappell
Lee Jean Cheshire
Helen Evalee Cunningham
Rosemary Beth Davis
Alyce Faye Dorsey
Patricia Ann Elliott
Frank Joseph Ervin
Eleanor Jean Fine
Billie Jean Flannery
Richard John Hughes
Beulah Ann Johnson
Fae Doris Johnson
Marylee Fleming Killmer
Jean Elaine Lawson
Virginia Lee Lipscomb
Olive Lockart
Patricia Sue McClarney
Marian Jean McGraw
Marjorie Marek
Marian Louise Mathis
Charlotte Hazel Mayes
Jeff Miller
Eugene Leon Mleczko
Barry Brooks Monigold
David Bernard Neuman
Billy Bob Ransom
Betty Jean Reuthinger
Helen Richardson
Marilyn Roquemore
Alfred Edgar Shepperd
Mary Albertine Starr
Adabelle Stroud
Doris Jane Tumpeer
Kay White
Betty Jo Winesett

The CURTAIN CLUB swung into another new year with its "1945 Cabaret Revue," which, after a successful run in the Experimental Theatre, toured a group of nearby Army camps and airfields. Active on the campus since its organization in 1909, the CURTAIN CLUB gives drama enthusiasts an excellent opportunity to gain experience in both the dramatic and technical phases of the theatre. Another CURTAIN CLUB production this year was Emlyn Williams' "Night Must Fall."

Left to right: LAWSON, MAREK, HUGHES, LOCKART.

Girls' Glee Club

OFFICERS

President	Marjorie Ann Logan
Vice-President	Virginia Beth Dare
Business Manager	Tommye Dee Burdett
Reporter	Gene Stinnett
Librarian	Carolyn Bryant Row
Historian	Katherine Georgianna Paterson
Sponsor	Dorothy Gebauer

The GIRLS' GLEE CLUB upheld its reputation as one of the most popular singing groups on the campus by participating in many campus activities this year. In collaboration with the Men's Glee Club, the GIRLS' GLEE CLUB presented its annual fall and spring concerts.

Other appearances of the GLEE CLUB and its sextette were at a bond rally in the fall and at the Christmas Carol Service. The group also performed in the Camp Swift Service Club and Hospital and at Service Clubs of other nearby Army posts.

Girls' Glee Club

MEMBERS

Mary Maude Algee
Mary Evelyn Anderson
Frances Lillian Arlitt
Kathryn Ann Baker
Marjorie Ellen Basamanowicz
Hazel Marylyn Bennett
Jane Marie Bennett
Julia Kirk Blackshare
Ermalee Claire Bonar
Marcheta Branscum
Patricia Bernice Brown
Mary Evelyn Bryson
Tommye Dee Burdett
Elizabeth Ann Burkett
Grace Jacqueline Burtis
Louise Cheatham Campbell
Rubymay Todd Carney
Irene Ignacia Cortissoz
Helen Marie Cox
Betty Jean Crady
Betty Ann Daniel
Virginia Beth Dare
Mary Margaret Darnell
Elinor Ruth Domaschk
Jean Elizabeth Donalson
Mary Nan Doney
Mary Rose Catherine Eckels
Charity Elizabeth Eidson
Emily Anne Ellison
Ethel Elizabeth Eppright
Mary Marsden Foster
Judith Phylinda Gaston
Mary Jean Gay
Mary Ellen Hale
Shirley Waly Handler
Barbara Jean Henry
Betty Lu Hill
Bettye Virginia Hill
Alice Louise Holbrook
Margaret Beverly Horne
Mary Frances Johnson
Ruth Lorraine Johnson
Shirley Anne Johnson
Nancy Etta Kauffman
Mary Frances Kennedy
Violette Kosaka
Neoma Jewell Lawhon
Lois Jo Lay
Lois Lefkowsky
Marjorie Ann Logan
Katherine Pine Lovell
Nell Marie McCarter
Margaret Joyce McCormick
Marilyn Catherine McGehearty
Dorothy Enid MacPherson
Lillian Margaret Malec
Marjorie Ann Martin
Dorotha Esther Meier
Betty Miller
Patricia Mills
Katherine Moore
Betty Jo Nelson
Louise Nelson
Virginia Lee Nelson
Gloria Keith O'Hearn
Katherine Georgianna Paterson
Anita Marie Pesek
Carolyn Imogene Pfluger
Sue Robinson Phillips
Ruth Ann Radcliffe
Myrtle Anna Richter
Betty Rose Robinson
Gwendolen Elizabeth Rogers
Carolyn Bryant Row
Gladys Edna Rubio
Mary Ann Santleben
Minnie Lee Schaedel
Marian Louise Schumann
Martha Lee Seeger
Marjorie Ruth Skiles
Frances Lanier Smith
Mary Louise Smith
Mary Madeline Spivey
Gene Stinnett
Elsie Mae Tharp
Priscilla Thomason
Betty Dell Trimble
Bette Jeanne Wermine
Elaine Frances White
Margaret Eva Womack
Norma Concepcion Zarate

MARJORIE ANN LOGAN

TOMMYE DEE BURDETT

Longhorn Band

Front row: Kolar, Malvin, Whittington, Patterson, R. Clark, T. Robinson, Monday, Binnion, Ridings, Carter, Barfield, Woodul, Schaller.
Second row: Squyres, Klein, Kennedy, Barnes, Graham, Baskin, Skinner, Pugh, Tiemann, Bigby, Cox, Eberhart, Gammill, Hickfang.
Third row: Luckey, Hood, F. Clark, Doyel, Wynne, Fergurson, Johnson, L. Robinson, Payne, Price, Andrews, Medairy, Silvis.
Fourth row: Bohn, Kemper, Diller, Burton, Jobes, Lewis, J. Dobbins, Daniel, Justice, Stubbs, Faulkner, Leck, Vandergon, Armstrong.
Fifth row: Bain, Pleas, Huff, Valdes, Goss, Oliver, Woellert, P. Dobbins, Vela, Kreider, Honeycutt, Lea, Mellenthin, Dietz.
Sixth row: Foster, Hoskins, Rolston, Bragg, McDonald, Zumwalt, Sebastian, Reed.
Seventh row: Phenix, Stauffer, Jordan, Pinkston, Standley, Culbertson, Koppel, Elliott, Douglas, Pinto, Morrow, Hammond, Browne.

OFFICERS

President	Tom Lloyd Robinson
Vice-President	Andrew Frenchie Huff
Manager	John Edward Binnion
Drum Majors	Moton Haywood Crockett, Jr.
	Roy Lee Clark
	H. B. Monday
	Wayland Ridings, Jr.
Director	George E. Hurt
Sponsor	Eugene P. Schoch

MEMBERS

Robert Sydney Andrews
James Hartfield Armstrong
David Aston
Jack Travis Bain
Richard Shirley Barfield
Charles Earl Barnes
Pat McKinney Baskin
Betty Ann Biel
James Lewis Bigby
John Edward Binnion
Conrad R. Bohn
Charles Pricie Bragg
Hugh Warren Browne
Lewis Meade Burton
Evelyn Jean Busby
Stephen Dickinson Carter
Walter Paul Chase
Bill R. Chesnut
Frank Kingsley Clark, Jr.
Roy Lee Clark
Ross O. Coggins
Alex Finley Cox
Moton Haywood Crockett, Jr.
Clemmie Dewey Crowder, Jr.
Lamarr S. Crunk
Marvin Criddle Culbertson
Crawford James Daniel
Clifton E. Dietz
John David Diller
James Pete Dobbins
Pike Homer Dobbins
Jimmie Hugh Douglas
William Watson Doyel
Jack Calvin Dunn
Kenneth Dyer
Elvin Thayne Eberhart
Mickey Vaughn Elliott
Jasper Gary Evans, Jr.
George Scott Faulkner
Bess Alice Felcman
Jerry Clayton Fergurson
John Rogers Fisher
Fred A. Ford
Earl Lewis Foster
Charles William Foust
Howard Freund
Roy Barto Fridge
Ralph Rayvaughn Gammill
Frank Hammon Goss
John Mark Graham, Jr.
Helen Louise Gregg
Mary Elizabeth Haag
Earl Gullette Hammond
Henry Hardy
Tom Calvin Heard
Carl Thomas Hester
Karl Alfred Hickfang
Mary Emilie Heinatz
Herbert D. Holdridge, Jr.
Harold Franklin Honeycutt
Will Wayne Hood
Herbert Lowell Hoskins
Andrew Frenchie Huff
Earlene K. Jaster
Roquey George Jobes, Jr.
Eugene Russell Johnson
Jack Warren Jordon
David Blair Justice
Leon Keeble, Jr.
Thomas Marlin Kemper
Robert Allen Kennedy
Edwin George Klein
Rudolph Joseph Kolar
David Garland Koppel
Everett Francis Kreider, Jr.
Robert Lynn Lea
Nelton James Leck
Walter D. Leudecke
Charles Arthur Lewis
Marion McLean Lewis
Raymond David Luckey, Jr.
Robert Walter McDonald
Thomas Albert McIlheran, Jr.
Jonita Wandeen Majors
David Wesley Malvin
Jack Manry, Jr.
Edgar Poe Martin, Jr.
Robert A. Martin
Delbert George Massey
Peggy Irene Mayfield
John W. T. Medairy
Jack Alton Mellenthin
Julius Louis Mendel
Jeanne Cardell Miller
Arthur Fred Moeller, Jr.
H. B. Monday
Howard Lea Moore, Jr.
Walter John Morrow
Mattie Clella Mottesheard
Paul Howe Noe
Violet Doloris Norman
Curtis Sterling Oliver
Don Raymond Patterson
Tyson Elliott Payne, Jr.
Joe Dan Pinkston
John Russell Phenix
James Thomas Pinto
David Randolph Pleas
Loree Marie Polansky
John Bryan Price
Billy Ray Pugh
Robert Louis Reed
Harrell Benge Rice
Wayland Ridings, Jr.
LaFalco Robinson
Tom Lloyd Robinson, Jr.
Robert William Rolston
Rubinelle Russell
Marjorie Ruth Sapp
Donald Frederick Schaller
Adrian Dale Sebastian
William Sanders Shropshire
William Bruce Silvis
Glenn Robert Skinner
Virginia Dale Snyder
Arthur Leroy Squyres
William Caldwell Stagner, Jr.
Milton Howard Standley
Glenn Floyd Stauffer
Mary Virginia Stevens
Thomas Benjamin Stubbs
Kathryn Arlyne Thompson
William Harold Tiemann
Guadalupe Escobar Valdes
Donald Lloyd Vandergon
Hector Garcia Vela
Ernest E. Villafranca
Bobby Waddell
Mable Louise Welty
James Robert Warren
John Larkin Weeks
Baylor LaMonde White
Harry Milner Whittington
Lucy Wilson
William Leo Woellert
William Daniel Woodul, Jr.
Hubert White Wynne
Glen Wallace Zumwalt

Men's Glee Club

WILLIAM WESLEY REYNOLDS

OFFICERS

President	WILLIAM WESLEY REYNOLDS
Business Manager	PHILIP CAVANAGH
Historian	EARL MARTIN CLARY
Librarian	ARTHUR FRANCIS DICKERSON
Editor	HENRY BROOKLYN DIETZ
Director	ROBERT BERNARD FITZGERALD
Sponsor	ARCHIE N. JONES

MEMBERS

Ronald Earl Booth
Elbert Haynes Brown
Worth Ballard Brown
George William Bruffey
George Roswell Burke
Walter Wilson Carter
Philip Cavanagh
Earl Martin Clary
John Warrick Craven
Morris Judson Daniels
William Smith Davis
Glen Edward DeViney
Arthur Francis Dickerson
Henry Brooklyn Dietz
Robert Alfred Dube
James Edmund Eckert
Charles Elliott
Weston Huntingdon Fairchild
James Eugene Fogartie
Milton Ernest Fox
David Ben Fraser
Charles Hackett
Lawrence Drew Hawkinson
Tom Calvin Heard
William Horace Holloway
William Stough Hoover
Roy Fanning Howell
Corry Lane Jaquess
Mack Lewis
Howard Franklin Long
Neely Thomas McCaleb
John Martin
John Malcom Murphy
David Vibert Parsons
Herbert Flake Poyner
Wallace John Pryor
David Alvin Rauh
Robert Louis Reed
William Wesley Reynolds
Fredrick Emile Ringe
Scott Robertson
Donald Buell St. Clair
Donald Wallace Scott
George Clark Seydler
Kenneth Wayne Shannon
Denny Joe Silman
Njall Simonarson
Lemuel Wright Taylor
William Harold Tiemann
Tom Whitehead
Cecil Walter Wilson
William David Wilson
Alfonso Genaro Wong-Valle
Jack Woodard
Charles Clinton Woodward

PHILIP CAVANAGH

The MEN'S GLEE CLUB started a new campus custom this year by sponsoring song fests, held at various dormitories and sorority and fraternity houses throughout the year. The MEN'S GLEE CLUB joined the Girl's Glee Club to present the annual fall and spring concerts. Other activities included serenades at Christmas, participation in the Christmas Carol Service, and entertainment at the Longhorn Room.

Front Row: E. BROWN, JAQUESS, TIEMANN, CAVANAGH, REYNOLDS, FITZGERALD, BOOTH, FAIRCHILD, PRYOR, LONG, ST. CLAIR.
Second Row: WONG-VALLE, DUBE, SIMONARSON, CLARY, MURPHY, DAVIS, CRAVEN, W. BROWN, POYNER, WOODWARD, WILSON, McCALEB.
Third Row: ROBERTSON, HOOVER, SEYDLER, RINGE, DEVINEY, WOODARD, FOGARTIE, BURKE, PARSONS, HOWELL, FOX, BRUFFEY.
Fourth Row: HAWKINSON, WILSON, HOLLOWAY, ELLIOTT, DIETZ, MARTIN, RAUH, CARTER, FRASER, TAYLOR, DANIELS, ECKERT, DICKERSON.

University Opera Company

Front Row: BENNETT, MURRAY, PATERSON, HILL, MOELLER.
Second Row: INGRAM, MURPHY, ALGEE, BALENTINE, MacPHERSON, PESEK, G. BROWN, COOMES, BARNETTE.
Third Row: TEER, NELSON, ROGERS, WILSON, TRIMBLE, E. W. DOTY, W. BROWN, LEGGETT, PAYNE, WIER, BIRGE, DOBESH.

OFFICERS

President	KATHERINE GEORGIANNA PATERSON
Vice-President	ENID MACPHERSON
Secretary	MARYLYN BENNETT
Treasurer	BETTYE VIRGINIA HILL
Director	ERIC DELAMARTER
Faculty Sponsor	HERSCHEL R. GIPSON

BOARD MEMBERS-AT-LARGE

Nellie Ruth Moeller

Frances Ramsey Murray

MEMBERS

Nell Kathryn Adams
Eleanor Margaret Albrecht
Mary Maude Algee

KATHERINE GEORGIANNA PATERSON

Doris Jean Balentine
Sandra Barnette
Marylyn Bennett
Josepha Mary Birge
George Ann Brown
Worth Ballard Brown
George Roswell Burke
Dorothy May Coomes
Orleanor Woodward Dellis
Elsie Lee Dobesh
Mary Nan Doney
Jerry Clayton Fergurson

Betty Virginia Hill
Alice Orinda Ingram
Rosalis Leggett
Dorothy Davis Love
Enid MacPherson
Lillian Margaret Malec
Nellie Ruth Moeller
Dorothy Ruth Moore
Peggy Sue Murphy
Frances Ramsey Murray
Virginia Lee Nelson
Katherine Georgianna Paterson

Pauline Payne
Anita Marie Pesek
Gwendolyn Elizabeth Rogers
Margaret Anne Stecker
Kenneth Goodwin Stephenson
Thomas Benjamin Stubbs
Mary Marguerette Teer
Priscilla Thomason
Ted Terrill Trimble
Marion Elizabeth Wier
William James Wilson

The UNIVERSITY OPERA COMPANY opened its season early in February with a lively and colorful production of Smetana's "The Bartered Bride." This group, organized in 1931, was known as the Light Opera Company until 1941, when it assumed the title of a full-fledged opera company.

University Singers

BETTY JEANNE OSBORN

OFFICERS

President	BETTY JEANNE OSBORN
Vice-President	JUANITA FAY WOOD
Secretary-Treasurer	ELAINE VEJANS
Reporter	GWENDOLEN ELIZABETH ROGERS
Business Manager	VIRGINIA BETH DARE
Director	ARCHIE N. JONES
Sponsor	E. WILLIAM DOTY

MEMBERS

Arlene B. Althaus
Eleanor Margaret Albrecht
Frances Lillian Arlitt
Marcia Ann Atlas
Mildred Loraine Bachle
Phyllis Lucille Ball
Rose Ellen Barnette
Sandra Barnette
Shirley Marian Bass
Evelyn Jean Baumgartner
Norma Beeson
Betty Jean Benedict
Janis Ann Bennett
Margaret Ann Bissell
Clara Jean Black
Dorothy Ruth Boykin
Kay Bradley
Elizabeth Ann Bratton
Mary Fern Bray
Emma Jane Brigham
Kathaleen Brinkley
Lois Burmeister
Panze Lenore Butler
Rose Elizabeth Butte
Dorothy Eva Mae Caplan
Rubymay Todd Carney
Alma Ray Chavannes
Martha Lois Cottle
Amelia Martin Cristol
Evelyn Reba Daily
Virginia Beth Dare
Mary Margaret Darnell
Marilyn Frances Daughtrey
Nancy Jeanette Davis
Elinor Ruth Domaschk
Tennie Marie Dyer
Virginia Lucille Dyer
Martha Ann Elkins
Sydell Feldman
Beverly Joyce Ferguson
Gloria Anne Fitzpatrick
Mary Marsden Foster
Cornelia Elizabeth Frazier
Doris Elaine Goforth
Juanita Marie Gondran
Barbara Irene Goodgame
Betty Vee Goodrich
Marguerite Grissom
Mary Ellen Hale
Sara Eva Harelik
Peggy Hawes
Barbara Jean Henry
Bettye Virginia Hill
Carolyn Holford
Doris Ruth Hooks
Virginia Gail Howard
Ruth Huffmaster
Virginia Anabel Hughes
Lillian Aileen Hull
Reba Helen Hullum
Alice Orinda Ingram
Onah Jacks
Elynor Rose Jarosek
Barbara Buchanan Jester
Doris Elaine Johnson
Shirley Anne Johnson
Lillian Rees Johnston
Mary Elizabeth Jones
Elaine Jordan
Betty Winkley Kaul
Evelyn Klein
Lena Belle Koch
Annie Belle Kuehn
Lucia Marcia Land
Eloise Lay
Alice Virginia Long
Lois Lefkowsky
Norma Jean Lewis
Nell Marie McCarter
Mary Beth McMeans
Lillian Margaret Malec
Marilyn Miller
Virginia Lee Nelson
Elizabeth Ann Orndorff
Betty Jeanne Osborn
Bee Hosmer Pearce
Patricia Ruth Pierce
Virginia Pauline Preuitt
Betty Jo Rabb
Marilee Rabb
Lucile Alberta Rack
Patricia Ann Raleigh
Erlinda Rodriguez
Gwendolen Elizabeth Rogers
Jimmie Ruth Ross
Martha Jean Ross
Mary Emma Ruble
Patsy Winifred Saunders
Gerry Elaine Saylors
Gladys Bertha Schiwitz
F. Elizabeth Shepherd
Ruth Elwodine Silor
Alice Pearl Smith
Mary Nell Snow
Aurora Virginia Sterling
Ella Frances Stuart
Eleanor Daskam Summers
Shirley Jean Taylor
Mary Marguerette Teer
Gladys Elizabeth Thompson
Patricia Jonelle Thornberry
Elizabeth Townsley
Evelyn Jean Troutt
Elaine Vejans
Gloria Christine Very
Fannie Mae Ward
Jo Helen Watkins
Ruth Elizabeth Weber
Bette Jeanne Wermine
Betty Jean Williams
Rosemary Williams
Juanita Fay Wood
Fannie Wugmann
Elizabeth Baylor Young
Elsie Lois Zabel

Outstanding events on the calendar of the UNIVERSITY SINGERS this year were three formal concerts, participation in the Religious Week service in November, and entertainment at nearby Army camps.

Front Row: Harelik, B. Williams, Land, M. Rabb, Gondran, Koch, Elkins, T. Dyer, Wood, Osborn, Dare, Young, Bray, Troutt, Cottle, R. Williams, Benedict, Johnston.
Second Row: V. Dyer, Domaschk, Brinkley, Snow, Bratton, Butler, Schiwitz, Feldman, Atlas, Fitzpatrick, Darnell, Klein, Wugmann, Bissell, Ward, Summers, Arlitt, Baumgartner.
Third Row: Brigham, Burmeister, Lewis, Chavannes, Very, Bradley, Hull, Ball, Raleigh, Carney, Hale, Daily, Caplan, Bennett, Cristol, Daughtrey, S. Barnette, Hughes, Hullum.
Fourth Row: Black, Pierce, Goodrich, Hawes, Saylors, Lefkowsky, Frazier, Jester, Nelson, Goodgame, Holford, Jarosek, Foster, Ferguson, Preuitt, Hooks, Davis, Shepherd, Rack, Grissom, Bachle.
Fifth Row: Zabel, Silor, Thompson, Thornberry, Kaul, Boykin, Bass, McCarter, Malec, Hill, McMeans, Pearce, Goforth, R. Barnette, Teer, Long, Brooks, Smith, Henry, Kuehn.

University Musicians

Front Row: B. TAYLOR, SCHMEDES, OHEIM, WOOD, PELS, BUCHANAN, JACKSON, BRANSCUM, VAN HORN, ROGERS, DARE, TROUTT, ELKINS, RICHTER.
Second Row: COTTLE, WILLIAMS, DOMASCHK, KOCH, B. NELSON, BENNETT, L. NELSON, BURMEISTER, WRIGHT, KLEIN, RALEIGH, PFLUGER, BRAY, VERY, GRISSOM.
Third Row: LAND, DARLINGTON, BRATTON, V. NELSON, GOODE, GARD, SHILLING, BIETER, SNOW, HALE, BAUMGARTNER, FOX, JOHNSTON.
Fourth Row: ZABEL, PAYNE, M. TAYLOR, HILL, GREER, PIERCE, FRAZIER, BEVERSDORF, TURNER, BACHLE, TEER, LEFKOWSKY, ALBRECHT.

OFFICERS

President	LYDIA DULCE BUCHANAN
Vice-President	JO ANN PELS
Recording Secretary	MARCHETA BRANSCUM
Corresponding Secretary	JANE VAN HORN
Treasurer	JUANITA WOOD
Sponsor	HOMER ULRICH

MEMBERS

Eleanor Margaret Albrecht
James Hartfield Armstrong
Irene Arredondo
Mildred Loraine Bachle
Evelyn Jean Baumgartner
Lois Belwout
Jane Marie Bennett
Samuel Thomas Beversdorf
Kathryn Lucille Bieter
Marcheta Branscum
Elizabeth Ann Bratton
Mary Fern Bray
Lydia Dulce Buchanan
Lois Burmeister
Alma Ray Chavannes
Martha Lois Cottle
Virginia Beth Dare
Dorothy Ella Darlington
Elinor Ruth Domaschk
Martha Ann Elkins
Harriett Anne Emerson
Annelle Farrell
Betty Jeanne Fox
Cornelia Elizabeth Frazier
Barbara Annette Gallman
Christopher Gard
Byron Doyle Goode
Marvin Lee Goodman
James Neal Greer
Marguerite Grissom
Marjorie Grover
Mary Ellen Hale
Sarah Eva Harelik
Mary Ellen Hayes
Mary Emilie Heinatz
Bettye Virginia Hill
Ruth Huffmaster
Alice Orinda Ingram
Kathryn Ann Jackson
Barbara Buchanan Jester
Lillian Rees Johnston
Mary Elizabeth Jones
Evelyn Klein
Lena Belle Koch
Niki Koutsigos
Annie Belle Kuehn
Lucia Marcia Land
Lois Lefkowsky
Isabel Leon
Lillian Margaret Malec
Marilyn Miller
Betty Jo Nelson
Louise Nelson
Virginia Lee Nelson
Frances Louise Oheim
Betty Jeanne Osborn
Pauline Payne
Jo Ann Pels
Carolyn Imogene Pfluger
Patricia Ruth Pierce
Patricia Ann Raleigh
Myrtle Anna Richter
Gerry Elaine Saylors
Anita Marie Schmedes
Tommye Jo Shilling
Mary Nell Snow
Thomas Benjamin Stubbs
Barbara Jane Taylor
Minniefred Louellen Taylor
Mary Marguerette Teer
Gladys Elizabeth Thompson
Evelyn Jean Troutt
Allegra Ouida Turner
William Roy Upshaw
Jane Van Horn
Elaine Vejans
Gloria Christine Very
Betty Jean Williams
William James Wilson
Juanita Fay Wood
Beatrix Sarah Wright
Elsie Lois Zabel
George Achilles Zournas

LYDIA DULCE BUCHANAN

One of the most active service organizations on the campus is the UNIVERSITY MUSICIANS. Each semester, a scholarship award sponsored by this group is presented to one freshman and one upperclass student of music. The UNIVERSITY MUSICIANS also maintains an index in which every music student is listed.

Varsity Debate

EDD MILLER

MEMBERS

Calvin Roger Abbott
James Kyle Allen
Edgar Lee Ball
Bobby Winston Blevins
John Raymond Bocek
William Joseph Bruce
Edwin George Cohen
Elmo Ferguson
Ben Haden
Howard Alexander Halff
Robert Aaron Levy
Shirley Lorenzo Purdum
Robert Franklin Roberts
Marion Jack Suggs
William David Tribble
Roy House Zuefeldt

The MEN'S VARSITY DEBATE SQUAD, under the capable direction of their coach, Edd Miller, took part in a number of exchange debates during the 1944-45 season. One of these was the exchange debate on the presidential nomination with the University of Missouri. The home teams supported Roosevelt, while the traveling teams supported Dewey.

From time to time Texas teams debated teams from other schools, among these being Southwestern University and San Marcos State Teachers' College. The Texas squad set a precedent this year when they debated for the first time a team representing George Pepperdine College of Los Angeles, California. The question concerned compulsory arbitration of labor disputes.

Front Row: BRUCE, HALFF, COHEN, ZEUFELDT, MILLER.
Second Row: ALLEN, HADEN, SUGGS, ABBOTT, ROBERTS.

University Symphonic Band

OFFICERS

President	Samuel Thomas Beversdorf
Vice-President	Mary Emilie Heinatz
Secretary-Treasurer	Lydia Dulce Buchanan
Reporter-Historian	Niki Koutsigos
Conductor	Robert Bernard Fitzgerald

MEMBERS

James Hartfield Armstrong
Richard Shirley Barfield
Pat McKinney Baskin
William Paul Beard
Jane Marie Bennett
Samuel Thomas Beversdorf
Conrad R. Bohn
Rodger Edward Bolton
Joan Phyllis Bowman
Marcheta Branscum
Mary Nees Bremner
Lydia Dulce Buchanan
Jean Evelyn Busby
Moton Haywood Crockett
Dorothy Ella Darlington
Clifton E. Dietz
Milton Drandell
Betty Jeanne Fox
Carl Furgason
Barbara Annette Gallman
Byron Doyle Goode
Marvin Lee Goodman
Earl Gullette Hammond
Mary Emilie Heinatz
Karl Alfred Hickfang
Mamie Nell Isensee
Mary Virginia Jackson
Robert Allen Kennedy
Niki Koutsigos
Cynthia Ann Lancaster
Evan Florian Lindberg
Katherine Pine Lovell
C. L. Lumbley, Jr.
George Edward Meyer
Marilyn Miller
Alvis Elizabeth Muecke
Louise Nelson
Virginia Lee Nelson
Carrol Duane Newcomb
Violet Doloris Norman
Mildred Pauline Novit
Frances Louise Oheim
Margaret Elaine Olsen
Pauline Payne
Robert Emil Quast
Charles Elmer Rhyne
Lavilla Cathron Rigney
LaFalco Robinson
Mary Emma Ruble
Alexander Dumas Simpson
Tommye Jo Shilling
Charlis Eve Smason
Virginia Dale Snyder
Glenn Floyd Stauffer
Kenneth Goodwin Stephenson
Naomi Frances Sweeney
Minniefred Louellen Taylor
Charlean Elizabeth Trigg
Ennis Naomi Vascocu
Baylor LaMonde White
Sophie Ann White
Maurice Ward Widener

The SYMPHONIC BAND was organized September, 1944. Its purpose is to further the development and recognition of concert bands and to provide an opportunity for University students to obtain band training and experience through participation in rehearsals and concerts.

The SYMPHONIC BAND presented a number of concerts this year, among which were a children's concert sponsored by the A.A.U.W., a benefit concert in cooperation with the University Singers for the Warm Springs Foundation for Crippled Children at Gonzales, and participation in the Religious Emphasis Week program.

Front Row: Novit, Heinatz, Smason, Vascocu, Jackson, Fitzgerald (conductor), Payne, Beard, Goode, Buchanan, L. Nelson.
Second Row: Lumbley, Newcomb, Muecke, Dietz, Meyer, Shilling, Miller, Bowman, Darlington, Gallman, Bohn, Widener, Busby.
Third Row: Goodman, Robinson, Lindberg, Drandell, Simpson, Rhyne, Olsen, Kennedy, B. White, Bolton, Hickfang, Branscum, Snyder, Norman, Stephenson, Bennett, Oheim, Koutsigos, Isensee.
Fourth Row: Bremner, Taylor, Stauffer, Hammond, Beversdorf, Baskin, Armstrong, Crockett, V. Nelson, Barfield, Furgason, Lancaster.

University Symphony Orchestra

OFFICERS

President	Samuel Thomas Beversdorf
Vice-President	Lydia Dulce Buchanan
Secretary-Treasurer	Dorothy Jane Van Horn
Concert Mistress	Kathryn Ann Jackson
Acting Concert Mistress	Harriett Anne Emerson
Conductor	Eric DeLamarter
Sponsor	Chase Baromeo

MEMBERS

Esma Beth Anderson
Richard Shirley Barfield
William Paul Beard
Samuel Thomas Beversdorf
Kathryn Lucille Bieter
Patricia Jean Billfaldt
Howard Leake Boatwright
Conrad R. Bohn
Rodger Edward Bolton
Mary Nees Bremner
Lydia Dulce Buchanan
Dorothy Ella Darlington
Harriett Anne Emerson
Robert Bernard Fitzgerald
Betty Jeanne Fox
Anna Katherine Gaston
Byron Doyle Goode
Mary Elizabeth Gordon
Mary Emilie Heinatz
Karl Alfred Hickfang
Kathryn Ann Jackson
Robert Allen Kennedy
Cynthia Ann Lancaster
Isabel Leon
Evan Florian Lindberg
Florence Lyce Marini
Thurman Lee Morrison
Betty Jo Nelson
Louise Nelson
Mildred Pauline Novit
Elizabeth Ann Orndorff
Claudia Nell Poff
John Bryan Price
Vernon Louis Ryan
Anita Marie Schmedes
Charlis Eve Smason
Dorothy Vernon Smith
Mary Nell Snow
Kenneth Goodwin Stephenson
Minniefred Louellan Taylor
Paul Trimmier
Allegra Ouida Turner
Homer Ulrich
Dorothy Jane Van Horn
Hector Garcia Vela
John Ewald Walkey
Sophie Ann White
Maurice Ward Widener
Clayton Herbert Wilson
Beatrix Sarah Wright
George Achilles Zournas

The UNIVERSITY SYMPHONY ORCHESTRA presented two formal concerts this year and appeared in the opera productions. Conducted by Eric DeLamarter, guest professor of conducting, the UNIVERSITY SYMPHONY ORCHESTRA offers valuable training in instrumentation, conducting, and study of symphonic scores.

Front Row: Emerson, Ryan, Schmedes, Vernon, Van Horn, DeLamarter (conductor), Anderson, L. Nelson, Gordon.
Second Row: Bieter, Trimmier, Jackson, Poff, Beard, F. Nelson, Buchanan, Snow, Leon, Orndorff, Morrison.
Third Row: Gaston, Turner, Lindberg, Ulrich, Novit, Walkey, Heinatz, Smason.
Fourth Row, (seated): Marini, Wright. (standing): Widener, White, Bohn, Darlington, Bolton, Hickfang, Beversdorf, Bremner, Goode, Billfaldt, Barfield, Taylor. (seated): Zournas, Lancaster.

WAGGENER HALL

DORMS AND CO-OPS

Andrews Dormitory

Front Row: Rea June Flautt, Dorothy Cardwell, Emily Hunt, Rosemary Henson, Gloria Mallonee, Margrethe Johnson, Cornelia Olson, Mildred Glazer, Elaine Janosky, Mary Susan Hamilton, Margaret Westbrook, LaNoe Fenner, Mary Jo Stedman, Dorothy Huntington, Mary Carolyn Greer, Mary Lee Jensen.
Second Row: Virginia Hall, Peggy Tomlinson, Wilma Robertson, Mary Burke, Carolyn Kemric, Betty Baillio, Dorothy Layne, Ann Randel, Edith Rydell, Doris Perlstein, Mary Frances Johnson, Joyce Cole, Fern Horine, Emily Moore, Marian Rendall, Carolyn Ledeker, Pat Hasting, Opal Mullin.
Third Row: Gloria Callan, Mary Loomis, Carolyn Holford, Mary Ferguson, Virginia Hughes, Lois West, Wanda Bingham, Sarah Looney, Marjorie Swift, Betty Wolfe, Frances Anderson, Bettye May, Peggy Pou, Virginia Sawyer, Mary Tinnia, Ethelyn Williams, Gladys Rubio, Kathryn Haynes, Beverly Washburn, Jimmie Jardan, Lucie Gano, Phyllis Ball, Carol Marchak, Betsy Stemble, Lucille Mareno, Mary Schmidt.
Fourth Row: Zela Dietrich, Helen Nemir, Phyllis Brooks, Virginia Snyder, Nancy Babb, Jeanne Carsey, Marie Kolar, Marilyn Johnson, Carol Livingston, Barbara Banks, Bobbye Day, Joy Loeffler, Ann Hohlt, Betty Mathis, Florence Penner, Anne Warner, Dorothy Moore, Jo Dell Harp, Peggy Yonker, Mary Eubank, Rose Barnette, Diana Ross, Tilly Rose Goodell, Maria Castro, Keith Campbell.
Fifth Row: Doris Boysen, Geraldine Partlow, Trinka Seely, June Jett, Barbara Fisher, Gaile Huckabee, Phyllis Burnett, Doris Hollingsworth, Martha Adair, Claire Lenney, Martha Walton, Carrie Vilbig, Lenice Larkin, Virginia Stolte, Jane Winzer, Gem Ella Dudley, Nell Sanders, Ada Dyer, Barbara Goodgame, Marian Dyer, Joan Odem, Rachel Dirks, Virginia Corley, Martha Stone.

STAFF

Social Director . . . . . RUTH JOHNSON KYLE
Business Director . . . . . ELIZABETH MAY BROOKSHIER

HOUSE COUNCIL

Chairman . . . . . MARGRETHE JOHNSON
Assistant . . . . . MARGARET WESTBROOK
Secretary-Treasurer . . . . . DOROTHY HUNTINGTON
Reporter . . . . . BARBARA ANTHIS
Freshmen Representatives . . . . . FRANCES LOTT
MARY LEE JENSEN
PATTY HUNT

UPPERCLASS ADVISORS

Chairman . . . . . SUSAN HAMILTON

LaNoe Fenner
Mildred Glazer
Mary Carolyn Greer
Dorothy Huntington
Elaine Janosky
Margrethe Johnson
Cornelia Olson
Mary Jo Stedman

Carothers Dormitory

COLLEEN BUESCHER

STAFF

Social Director . . . . . PAULINE JORDAN
Business Director . . . . . ELIZABETH MAY BROOKSHIER

HOUSE COUNCIL

President . . . . . COLLEEN BUESCHER
Vice-President . . . . . EVELYN BUSBY
Secretary . . . . . BETSEY BIGGS
Reporter . . . . . ALENE WALKER

UPPERCLASS ADVISORS

Chairman . . . . . FRANCES ETHERIDGE

Nelda Bachle
Bobby Bland
Colleen Buescher
Patsy Brown
Ann Buchanan
Nancy Camp
Betty Winborn
Mary Jo Duderstadt
Ruth Lancaster
Carolyn Lemley
Pat Mills
Betty Sue Seale
Louise Smyth

Front Row: Gene Farley, Marion Nail, Mary Hirth, Jean Falvey, Patsy Brown, Betty Winborn, Nelda Bachle, Frances Etheridge, Colleen Buescher, Mary Duderstadt, Jean Busby, Alene Walker, Patsy Smith, Joanne Robertson, Betsey Biggs, Billy Caldwell, Janice Nelson, Wanda Hicks.
Second Row: Beatrice Boyd, Dorothy Lindquist, Elaine Richardson, Martha Welder, Martha McMurry, Jean Rosenbloom, Sylvia Gandler, Toby Aronoff, Melba Marini, Ellen Magliolo, Frances Dean, Mary Patrick, Mary Pope, Virginia Magliolo, Clara Smith, Mary Oden, Mary Dodson, Billie Rothwell, Dorothy Davis, Ann Buchanan, Bobbie Bland, Margaret Williams, Bobbie Posey, Peggy Sills.
Third Row: Margaret Stecker, Shirley Johnson, Barbara Reynolds, Martha Ross, Marsha Kalmone, Betty Bienbaum, Charlotte Lee, Nettie Wright, Gloria Fitzpatrick, Margaret Mead, Betty Williams, Florence Sanders, Lucile Rack, Inez Butler, Christine Williams, Betty Gallaway, Florence Jones, Helen Owens, Mary Graner, Pat Cofer, Carolyn Simms.
Fourth Row: Lillie Odom, Ellie McFarland, Leah Hair, Mary Cheatham, Grace Austin, Mary Cone, Lucille Buchek, Jane Allen, Alda Boddie, Celeta Bradford, Florence Horn, Billie Menzies, Patricia Patrick, Laura Taylor, Ray McIver, Earlayne Black, Sylvia Lensky, Beverly Beaty, Betty Seale, Alice Runge, Peggy Cobb, Marilyn Ralston.
Fifth Row: Harriet Bohan, Olivia Murray, Mary Beene, Carolyn Lemly, Coral Yolland, Joza Shropshire, Sally Witt, Marijo Thurman, Ruth Rydell, Patricia Brennan, Leila Petit, Johanna DeLancey, Rita Lewis, Gwendolyn Horn, Edith Neiman, Jane Perkins, Bel Stroud, Gloria Bowers, Shirley Spur, Helen Huber.

Grace Hall

Front Row: Bettie Sue Skinner, Patricia Crowson, Kathryn Allan Baker, Mary Lou Davis, A. Pearl Smith, Sue Cheek Smith, Gloria Gibson, Joan Pomeroy, Joyce Courtney Booth, Sarah Collins, Priscilla Aves, Mary Ruth Addison.

Second Row: Barbara Jeanne Fisher, Joyce Elliott, Catherine Ann Beecroft, Wanda Jean Cole, Mary Lee Nance, Judy Gaston, Katsy Davis, Bobbie Bailey, Jody Rice, Betty Katherine Higginbotham, Gloria Ann Gibson, Mary Frances Elam, Wanita Van Landingham, Frances Granbury.

Third Row: Mickey Strong, Florene Emery, Martha Keener, Dorothy Dabbs, Rita Grace Waters, Bonnie Bland, Helen Barnett, Mary Lou Gordon, Mary Susan Aves, Mary Louise Kirkpatrick, Marguerite Haynie, Margaret Mary Pickering, Mary Elizabeth Dudley, Comer Miliken, Mary Jayne Evans, Mary Eileen Burris.

Fourth Row: Anna Maud Morse, Jane Allen Mayes, Elberta Slataper, Geraldine June Weed, Shirley Taylor, Barbara McMahon, Arnell Graves, Miriam Lehmann, Joan Nelson, Annelle Farrell, Betty Culberson, Marjorie Sapp, Chris Blandin, Beth London, Pat Hooker.

STAFF

Director . . . . . MARTHA CAVIN

Assistant to the Director . . . . . MRS. V. M. HATCHER

UPPERCLASS ADVISORS

Chairman . . . . . GLORIA GIBSON

Priscilla Aves	Sara Collins	Nanette Reese
Joyce Booth	Joan Pomeroy	Sue Cheek Smith

SUE CHEEK SMITH

Kirby Hall

MARJORIE SKILES

Director . . . . . MRS. B. M. CORLETTE

HOUSE COUNCIL

President . . . . . MARJORIE SKILES
Treasurer . . . . . DOROTHY MILBURN
Program Chairman . . . . . MINNIE LEE SCHAEDEL
Defense Chairman . . . . . MARGERY EVANS

UPPERCLASS ADVISORS

Chairman . . . . . HELEN DALE BARTLETT
Assistant Chairman . . . . . BOONIE FORD

Lucille Anderson
Marie English
Lucille Harrison
Beverly Herndon
Merlene Jackson
Doris Jo McLeod
Helen Paris
Betty Jean Ruthinger
Marjorie Widmoyer

Front Row: SCHAEDEL, SKILES, BARTLETT.
Second Row: MILBURN, EVANS, ANNE LOU HERNDON, MARY GENE BLACKBURN, CORLETTE, MARY ANNE ROWNTREE, NATALIE CONLEY, JOY SMITH, RUTHINGER.

Littlefield Dormitory

First row: Abbot, Mary Louise Jones, M. Paine, Hoffpauer, Blaylock, Stevens, McFarland, Kosaka, Periman, Caudle, J. Smith, Kronzer, Venable, Parten, Pou, Cayton, Walker, Clark, Slocum.

Second row: Anderson, Riley, Cottle, White, Perkins, Rubenstien, Callaway, M. E. Williams, Gay, Seale, Gillen, Petruy, Knipp, Phillips, Wright, Carraway, Cramer, Elliott, Davis, Merritt, Richards.

Third row: F. M. Ward, Dravin, Gordon, Perlstien, Nathan, Pelphrey, Bradbury, Burkhart, Ross, Goff, Moore, Straughan, P. Hammond, Webb, Fromme, Dyer, Midyett, Martha Lou Jones, Billington.

Fourth row: Rea, Kirksey, Harelik, Lovelace, Walters, Brigham, Burmeister, Tharp, Pollard, Watkins, Klotz, J. Strauss, Carmichael, Tutt, Kelleher, Urban, R. Williams, Maddox, Brewster, Isensee, Collie.

Fifth row: Pope, Osburn, Holubec, Muecke, Startzell, Gabbert, Rodenberg, Raleigh, Ruble, R. Watson, Finch, Fain, Votaw, Bryan, Pipsaire, M. Stoltzfus, J. Stoltzfus, Croxton, F. A. Smith.

Sixth row: Vannoy, Tippitt, Harrison, Hamill, Ng, Real, Freed, Bulba, Poff, Flinn, Turner, Bockley, Black, Keisling, Murphy, Manequin, Hoff, Miller, M. Strauss, Tisdale, D. Watson, Geue, Cornelius.

STAFF

Social Director	HELEN M. FLINN
Business Director	ROSALIE GODFREY
Assistant Business Director	HELEN DEATHE
First Assistant Social Director	CONSTANCE VENABLE
Second Assistant Social Director	NINA ELLIOTT
Second Assistant Social Director	MARGARET SUTTON

UPPERCLASS ADVISORS

Chairman . . . . . JUANITA POU

Evelyn Anderson
Patricia Branson
Anne Burkhart
Marion Cramer
Hope Davis
Mary Hamill
Frances Kirksey
Miriam Merritt
Maie Lee Ng
Edith Parten
Geraldine Pipsaire
Frances Real
Martha Riley
Joy Stoltzfus
Marybelle Stoltzfus
Sammye Claire Tisdale
Marjorie Vannoy
Fannie Mae Ward

JUANITA POU

Newman Hall

MARY MARGARET GROGAN

STAFF

Director . . . . . SISTER AGATHA
Housemother . . . . . MRS. MARTIN CONREY
Social Director . . . . . MRS. NORMAN SCHUELKE

HOUSE COUNCIL

President . . . . . MARY MARGARET GROGAN
Social Arrangement Chairman . . . . MARGARET CLAIRE CAUGHLIN
Program Chairman . . . . . ROSEMARY JOHNSON
Secretary . . . . . CATHERINE MATEJEK
Reporter . . . . . JANET MARIE LILLEY
Treasurer . . . . . DOROTHY MCCLUSKY

UPPERCLASS ADVISORS

Chairman . . . . . ARNETTE HARZ

Johanna Blumel
Betty Joe Forson
Margaret Elizabeth Gleason
Mary Margaret Grogan
Janet Marie Lilley
Helen Willrodt

Front Row: BLUMEL, JOHNSON, GROGAN, McCLUSKY.
Second Row: GLEASON, CONREY, WILLRODT.
Third Row: HARZ, CAUGHLIN, MATEJEK, FORSON, LILLEY.

Scottish Rite Dormitory

Front Row: RUTH ANN DOUGLASS, MARY BARNES, MARGUERITE THOMAS, MARY HANSARD.
Second Row: JANETTE BUTTS, RUTH ANNETTE COCREHAM, RUTH NEEL, ADELE KLEIN, MARY WEBER, MARION BRIDGES.
Third Row: MARY BROUTHERTIN, BETTY TRIMBLE, BETTY KEENEY, JOYCE CLEGG, ROSEMARY TOM, JUANITA WOOD, MARCHETA BRANSCUM.

STAFF

Director	MRS. A. P. DOHONEY
Assistant Director	MRS. WILLIAM MILES
Assistant Director	MARY JANE DAVIS
Assistant Director	MARGIE MUSE
Business Director	SELMA STREIT

UPPERCLASS ADVISORS

Chairman	MARGUERITE THOMAS
Vice-Chairman	MARY EVELYN HANSARD
Secretary-Treasurer	MARY JO BARNES
Social Chairman	RUTH ANN DOUGLASS

MARGUERITE THOMAS

Marcheta Branscum
Marion King Bridges
Mary Lynn Brouthertin
Janette Butts
Joyce Clegg
Jerry Cocreham

Betty Keeney
Adele Lucille Klein
Ruth Annette Neel
Rosemary Tom
Betty Dell Trimble
Mary Francille Weber

Juanita Wood

Upperclass Advisors

MARY HAMILL

President . . . . . MARY HAMILL
Secretary . . . . . JERRY COCREHAM

LITTLEFIELD
- Evelyn Anderson
- Patricia Branson
- Ann Burkhart
- Marion Cramer
- Hope Davis
- Mary Hamill
- Frances Kirksey
- Miriam Merritt
- Maie Lee Ng
- Edith Parten
- Geraldine Pipsaire
- Juanita Pou
- Frances Real
- Martha Riley
- Joy Stoltzfus
- Marybelle Stoltzfus
- Sammye Claire Tisdale
- Marjorie Vannoy
- Fannie Mae Ward

SCOTTISH RITE
- Mary Jo Barnes
- Marcheta Branscum
- Marion King Bridges
- Mary Lynn Brouthertin
- Janette Butts
- Joyce Clegg
- Jerry Cocreham
- Ruth Ann Douglass
- Mary Evelyn Hansard
- Betty Keeney
- Adele Lucille Klein
- Ruth Annette Neel
- Marguerite Thomas
- Rosemary Tom
- Betty Dell Trimble
- Mary Francille Weber
- Juanita Wood

CAROTHERS
- Nelda Bachle
- Bobby Bland
- Patsy Brown
- Colleen Buescher
- Ann Buchanan
- Nancy Camp
- Mary Jo Duderstadt
- Frances Etheridge
- Ruth Lancaster
- Carolyn Lemley
- Pat Mills
- Betty Sue Seale
- Louise Smyth
- Betty Winborn

GRACE HALL
- Priscilla Aves
- Joyce Booth
- Sara Collins
- Joan Pomeroy
- Nanette Reese
- Sue Cheek Smith

NEWMAN HALL
- Johanna Blemel
- Betty Joe Forson
- Margaret Gleason
- Mary Margaret Grogan
- Arnette Harz
- Janet Marie Lilley
- Helen Willrodt

KIRBY HALL
- Lucille Anderson
- Dale Bartlett
- Marie English
- Bonnie Ford
- Lucille Harrison
- Beverly Herndon
- Merlene Jackson
- Doris Jo McLeod
- Helen Paris
- Betty Jean Ruthinger
- Marjorie Widmoyer

ANDREWS
- La Noe Fenner
- Mildred Glazer
- Mary Carolyn Greer
- Susan Hamilton
- Dorothy Huntington
- Elaine Janosky
- Margrethe Johnson
- Cornelia Olson
- Mary Jo Stedman

Front Row: Gleason, Riley, E. Anderson, Duderstadt, Gibson, Harz, Bartlett, Etheridge, Hamill, Cocreham, Hamilton, Pou, Hansard, Neel, Weber, Ng.
Second Row: Greer, Huntington, Booth, Aves, Brown, Winborn, English, Jackson, L. Anderson, Barnes, Branscum, Parten, Brouthertin, Ward, Fenner, Bridges.
Third Row: Willrodt, Grogan, Forson, McLeod, Lilley, Bachle, Stedman, Keeney, Klein, Pipsaire, M. Stoltzfus, J. Stoltzfus, Tisdale, Davis, Collins.
Fourth Row: Smith, Herndon, Caughlin, Reese, McClusky, Olson, Johnson, Clegg, Tom, Cramer, Vannoy, Merritt, Real, Pomeroy.

Presbyterian Club Dormitory

Front Row: BEN EVAN GILLESPIE, JOSEPH ADOLPH PALACHEK, HENRY ACKLEN, ROBERT FRANCIS GRIBBLE, J. EDWIN MAY, EARL MARTIN CLARY.
Second Row: A. ARNOTT WARD, J. FERNANDEZ CURTE, DAVID CALDWELL HARRISON, J. ROBERT DURWAY, ARA JOHN NIGOSIAN, CESAR AUGUSTO SALAS.
Third Row: HENRY BROOKLYN DIETZ, LAUBERT GARLO WESTRUP, JOHN RICHARD DALE, JOHN ROBERT HENDRICK, JUAN CASTRO PALACIO, OSCAR RENE SALEGIO.
Fourth Row: WILLIAM WATSON DOYEL, ALFRED ELLIS, DONALD I. MARSHALL, BILL EMMETT HUNNICUTT, JAMES COUCH UPCHURCH, GEORGE F. SHELTON.
Fifth Row: ROBERT DAVID BUCKLAND, JACK WILLIAM MacGORMAN, STEVE COOK, DAVID PARSONS, Jr., ROGERS McLANE, RAYMOND E. RENNER.
Sixth Row: ROBERT MARTIN HOUSTON, ROGER ERNEST LEWIS, JOE NED AKIN, COYLE WILLIS WILLIAMS, Jr., JAMES EUGENE FOGARTIE.

STAFF

President	J. Edwin (Red) May
Vice-President	Henry Acklen
Secretary-Treasurer	Earl (Rip) Clary
Sergeant-at-Arms	Joe Palachek
Athletic Director	Ben Gillespie
Sponsor	Robert F. Gribble

J. EDWIN (RED) MAY

University Y.M.C.A. Dormitory

ROY MATHIS

STAFF

President	JAMES SONNTAG
Vice-President	JOHNNIE RING
Secretary	VOLNEY O'CONNOR
House Manager-Treasurer	ROY MATHIS

Front Row: OLEGARIO RUIZ, ROBERT FIELDS, HAROLD SPEIR, JEFF BURNETT.
Second Row: ROY MATHIS, JOHN WITCHER, JAMES SONNTAG, JEROME BUCHSBAUM, JOHN BARRETT.
Third Row: BILL PENNINGTON, JACK SUMMERFIELD, HUGH THOMPSON, CLARENCE LOHMAN, VOLNEY O'CONNOR.

Women's Cooperative Association

Front Row: ORINOVSKY, AKRIDGE, LIVELY, PIERCE.
Second Row: S. CARR, BROWNFIELD, RIPPEL, DU MENIL, HENKE.
Third Row: MARILYN ROWE, HAFNER, RUSS, HORAK, DVORACEK, CHASE.
Fourth Row: MILLER, HARPER, SHARPE, M. BELL, FRIEND, RHOADES, FAUBION, B. ROWE.
Fifth Row: M. CARR, ALVA SCOTT, REED, KUHN, KEITH, E. HILL, KENNEDY, BECHTER, SCHLEYER, CUMMINGS, WORLEY, J. BELL.

OFFICERS

President	MARY MARGARET CARR
Vice-President	ELEANOR JEANETTE HAFNER
Secretary	HELEN ELDORA GASKILL
Reporter	NORMA NELL FAUBION
Historian	MARY JO FULLER

SHANGRI LA

Coordinator . . . . FRANCES ELIZABETH CARR

Katherine Brownfield
Sue Carr
Jimmy Clayton
Sylvia du Menil
Jo Fuller
Betty Graham
Marjorie Henke
Lenore Hendrix
Estelle Homeyer
Patricia Keep
Marilyn McGarrity
Bethine Nelson
Genevieve Nelson
Evelyn Peterson
Frances Pierce
Carolyn Pfluger
Nancy Rippel
Lois Thieme

HALSTEAD HOUSE

Coordinator . . . . . MELBA DEL SHARPE

Margaret Jane Bell
Norma Nell Faubion
Katherine Friend
Jewel Gregg
Augusta Grove
Mary Lee Hamm
Doris Aileen Harper
Juanita Hill
Myra Alice Miller
Sue Moore
Maxine Price
Lois Rhoades
Betty Lou Rowe
Mary Beth Tubbs
Lillian Tudor

Women's Cooperative Association

MARY MARGARET CARR

THEODORNE HOUSE

Coordinator . . . . . DOROTHY JO AKRIDGE

Maryann Doyle
Norma Ewing
Helen Gaskill
Ruth Hatch
Julie Lively
Mary McKinley
Rosalie Matlock
Estella Morris
Ida Orinovsky
Marjorie Pierce
Ruth Powell
Faith Ridout
Doris Tudor
Grace Worley

WAKONDA HOUSE

Coordinator . . . . . VETA WORLEY

Elsie Bechter
Joyce Bell
Mary Margaret Carr
Barbara Coffin
Ernestine Cummings
Evelyn Hill
Nancy Keith
Audrey Kennedy
Gladys Kuhn
Mary Belle McMear
Ida Machemehl
Leota LaVerne Reed
Lula Rose Schelyer

VALHALLA HOUSE

Coordinator . . . . . DOROTHY KLINGMANN

Priscilla Chase
Blanche Connolly
Ola Ann Dierlam
Helen Dvoracek
Eleanor Hafner
Naomi Hegar
Dorothy Hill
Ruth Horak
Ruth Marquardt
Jeanette McBride
Mary Lee Menn
Isola Russ
Evelyn Wieland
Virginia Shields

Front Row: HEGAR, CAMPBELL, WIELAND, KLINGEMANN, MENN, MARQUARDT, D. HILL, COFFIN, MACHEMEHL.
Second Row: G. NELSON, HOMEYER, CLAYTON, McGEHEARTY, FULLER, PFLUGER, GRAHAM, THIEME, HENDRIX.
Third Row: L. TUDOR, MOORE, GROVE, TUBBS, J. HILL, GREGG, PRICE, HAMM.
Fourth Row: HATCH, McKINLEY, RIDOUT, MATLOCK, GASKILL, DOYLE, EWING, WORLEY, POWELL.

Oak Grove

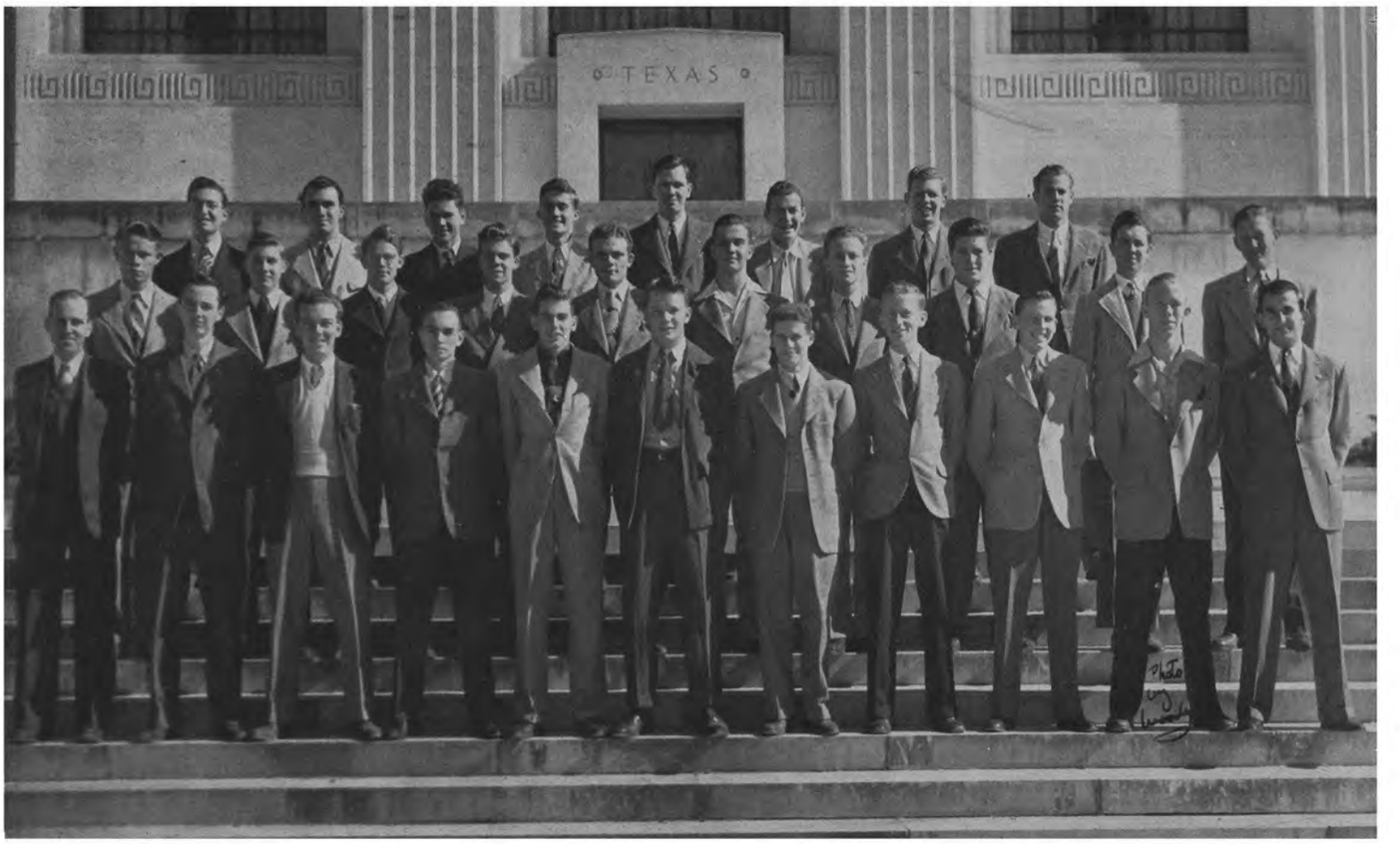

Front Row: CECIL WALTER WILSON, DAVID JUSTICE, KENNETH CURTIS, NORMAN DURHAM, NAT JOHNSON, MAX FAYKUS, EUGENE TERRY, FLOYD GREER, ROBERT FREEMAN, VICTOR SCOTT, JACK CORMANN.

Second Row: GEORGE BEARD, GEORGE STIBLA, PAUL MOHR, GLENN BROWN, WILLIAM SHROPSHIRE, JAMES BIGBY, STEPHEN MOBLEY, EDWARD GORDON, ALLEN BUCKNER, ALLEN RITTER.

Third Row: MARVIN WISE, THOMAS MILLER, LEE THEOBOLD, HENRY GROVER, VERNER MATCHMAN, JAMES AMMERMAN, HENRY WYNEKEN, SIMEON JOHNSON.

OFFICERS

President	NAT JOHNSON
Vice-President	HENRY WYNEKEN
Secretary-Treasurer	HENRY GROVER

NAT JOHNSON

T. L. O. K. Cooperative House

SELDEN B. MARTH

STAFF

President	SELDEN B. MARTH
Secretary	BEN JEFFERY
Comptroller	PAUL DUGAN
Parliamentarian	BUFORD FARRIS
Maintainer	GENE WIEDERSPAHN
Sponsor	H. R. GIPSON

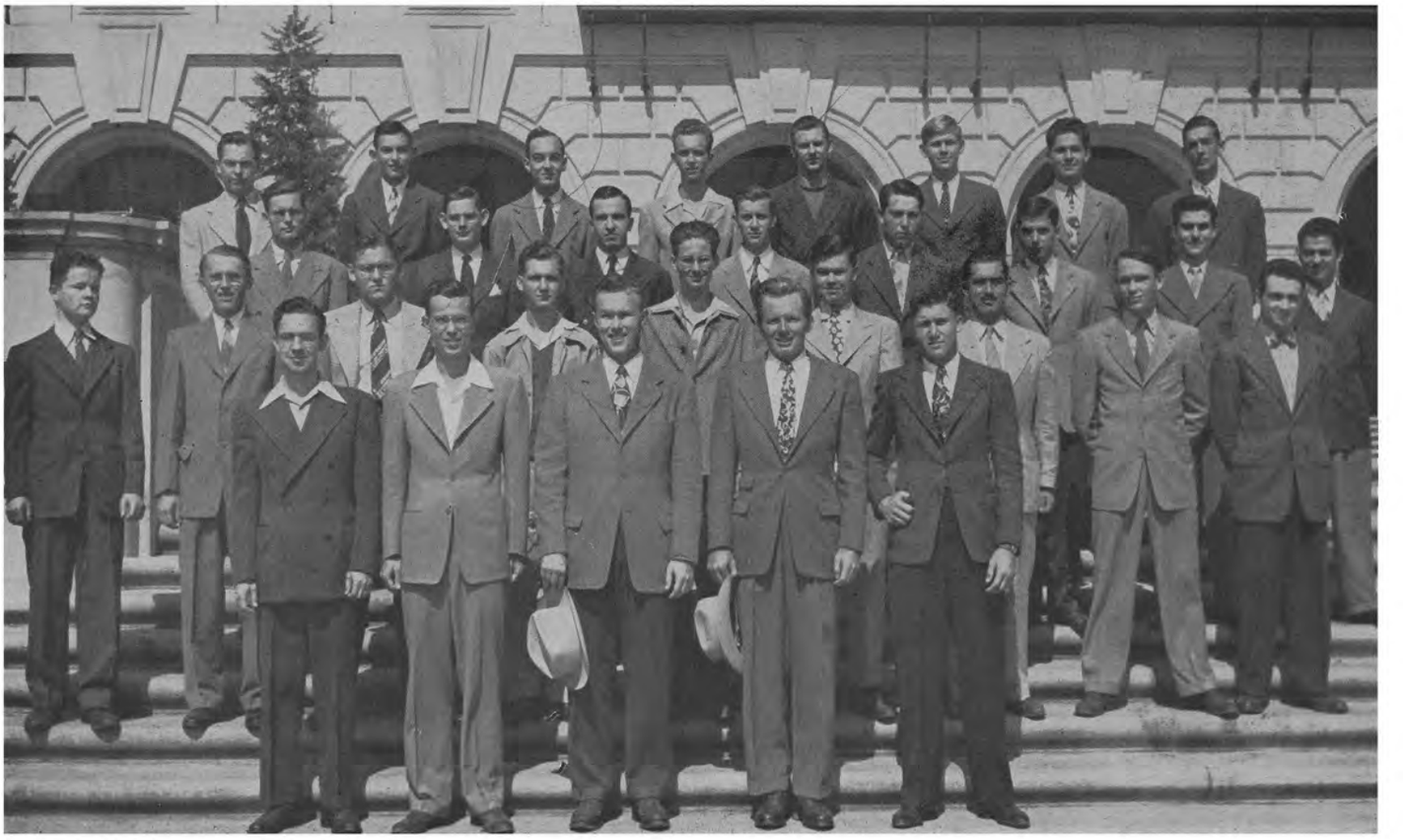

Front Row: SELDEN B. MARTH, MACK M. MORRIS, GENE M. HOOPER, CHUCK SAUNDERS, CONNIE WRIGHT.

Second Row: TRENT EUGENE PARKER, BILL HOUSTON LIVELY, GEORGE M. WARMACK, HARRY GENE WIEDERSPAHN, WILLARD PARKER JOHNSON, LLOYD DAVID, NORMAN RICHARD PICTOR, ROBERT C. BONDY, PAUL M. DUGAN.

Third Row: BEN JEFFERY, RAFORD MEVILLE DOBIE, GEORGE GIBSON, CALVIN WARD, BILL REYNOLDS, BUFORD FARRIS, ASSAF CASSIS, PINEDA DANIBO.

Fourth Row: RICHARD ROUNTREE, FRANK S. McCABE, W. KAY DENHAM, MURMON L. MORTON, TOMMY FRANK CARRINGTON, ED GAMMON, JACKIE D. WALLNER, ALEX BEALL.

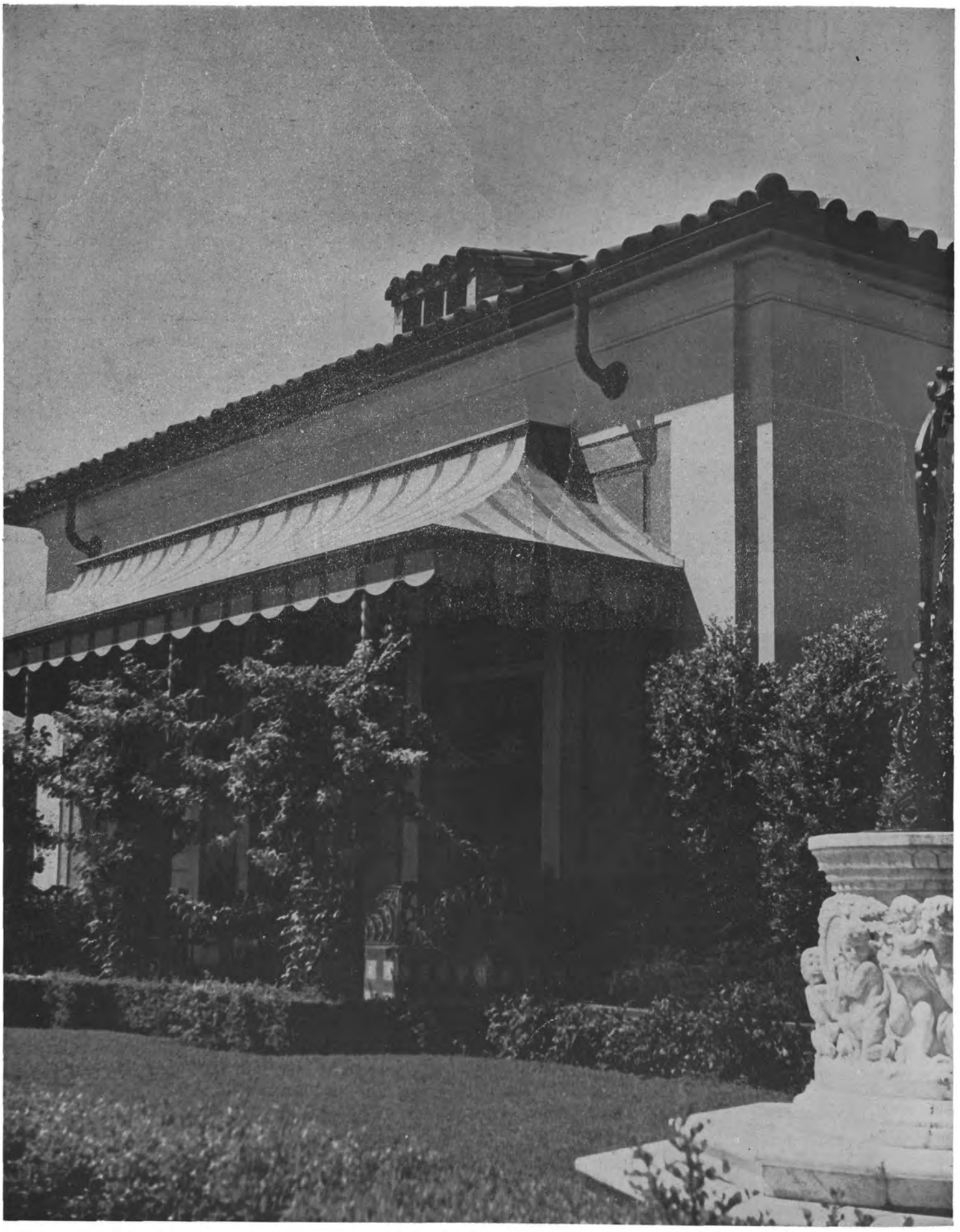

SORORITIES

Alpha Chi Omega

OFFICERS

President	Virginia Stapleton
Vice-President	Betty Margaret Lee
Recording Secretary	Mary Katherine Welhausen
Corresponding Secretary	Margaret Stanley
Treasurer	Anna Lou Bright

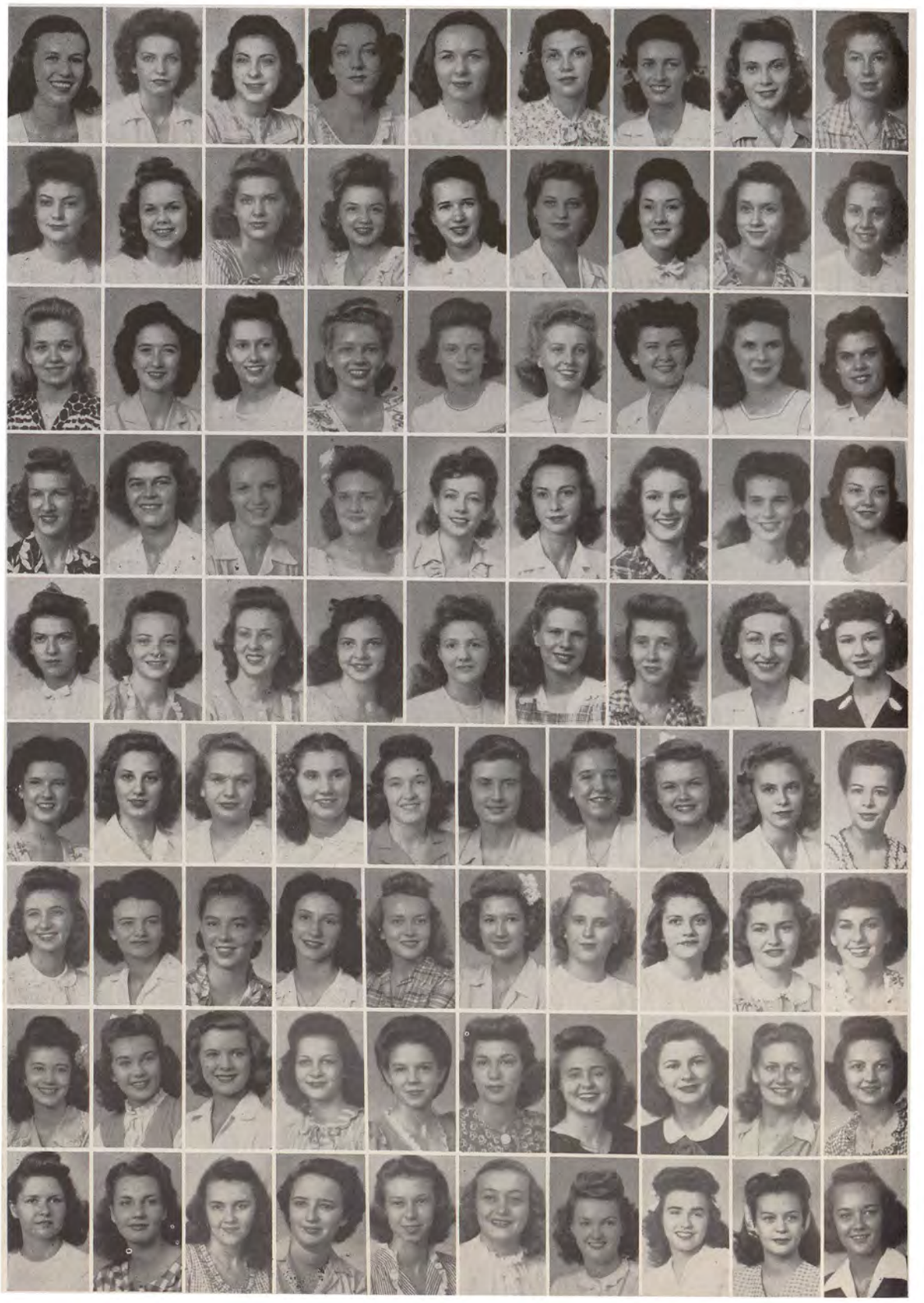

STANLEY, HAGAN, B. LEE, O'BRIEN, STAPLETON, L. BLANDIN, PEAVY, WALLIS, LOONEY.

MOMON, WILSON, CATER, GIBSON, CHAMBERS, SCHILLING, GRUBB, BLOCKER, A. POULOS.

SANTLEBEN, DUDERSTADT, BRYANT, ULBRICHT, DUNLAVEY, DEES, McBRIDE, MOORE, WOLCOTT.

HAYNIE, BURCH, G. POULOS, WELHAUSEN, TEAGUE, McMEANS, NESBIT, MILLER, J. BLANDIN.

WALKER, BRIGHT, KROHN, C. LEE, McTEE, COOK, HOLIMAN, MILSTEAD.

CAYTON, GRISOM, JONES, CLARK, BRADBURY, HARPER, BROWN, PELPHREY, DENTLER, TURNER.

LANNOM, HUNTER, COLSON, SWEENEY, MILLARD, WYATT, FARRELL, WERMINE, WOLF, CAMPBELL, COX.

ELAM, VAN LANDINGHAM, FISK, GILPIN, WINDHAM, EHLERS, BEERWINKLE, BOYCE, LOY, HENDERSON.

COVINGTON, JUDY, PANKEY, LOTT, GRANT, WORRELL, WILLIFORD, HASELIN, KILPATRICK, COURTNEY.

MEMBERS

Seniors

Janice Askew, Houston
Martha Chambers, Austin
Alice Frances Cox, Dallas
Patsy Cranston, Fort Worth
Lysbeth Dees, Vancleave, Miss.
Paula Grubb, Canton
Billye Harper, Austin
Rosalie Frances Judy, Houston
Patsy Krohn, Palestine
Mary Harriet Lott, Navasota
Naomi Miller, Dallas
Earline Milstead, Austin
Elizabeth MacDonald, Austin
Betty O'Brien, Houston
Georgia Poulos, Texarkana
Barbara Power, Montclair, N. J.
Sue Royce, Caddo Mills
Virginia Stapleton, Dallas
Frances Turner, San Antonio
Mary Katherine Welhausen, Yoakum
Mary Louise Wolcott, Ysleta
Marjorie Wolf, Austin

Juniors

Jacqueline Hazelle Blandin, Wichita Falls
Anna Lou Bright, Houston
*Doris Campbell, Crowell
Edna Colson, Victoria
Ellennita Cooke, Houston
*Mary June Covington, San Angelo
Betty Dunlavey, McAllen
*Marjorie Grant, Fort Worth
Katherine Hunter, Austin
Marjorie Ann Lannom, Seguin
Betty Margaret Lee, Dallas
Wanda Jean Momon, Texarkana
Betty Ann Moore, Shreveport, La.
Patricia McTee, Austin
Almedia Nesbitt, Dallas
Marian Pharr, Austin
Margaret Stanley, Dallas
Mary Jo Stedman, Cameron
Murial Jacqueline Teague, Moody
Janel Ulbricht, Austin
*Marilyn Jean Wade, Yoakum
Alice Worrell, Austin

Sophomores

*Lucille Beerwinkle, Moody
*Jeannette Blocker, Austin
Patsy Ann Brown, Dayton
Norma Bryant, Austin
*Margaret Burch, Alamogordo, N. Mex.
Gloria Callan, San Angelo
Betty Lou Courtney, Austin
Mary Jo Duderstadt, Yorktown
George Ann Gilpin, Cameron
Lorene Grisom, Dallas
Alma Lorene Haynie, Galveston
Doris L. Holiman, San Angelo
*Martha Kilpatrick, El Paso
Irene Loy, Houston
Mary Beth McMeans, Houston
*Doris Peavy, Garland
Sue Loretta Sweeney, San Antonio
Elsie Van Heselin, Dallas
Gladys Windham, San Angelo

Freshmen

*Lecristha Blandin, Wichita Falls
*Rosemarie Bradbury, San Angelo
*Lael Cater, Austin
*Marilyn Cayton, Thornton
*Virginia Lucile Clark, Victoria
*Betty Cook, Monroe, La.
*Eloise Dentler, Houston
*Marian Ehlers, Austin
*Mary Frances Elam, Dallas
*Beverly Ellis, Austin
*Elnora Anne Farrell, San Antonio
*Barbara Fisk, San Antonio
*Gloria Gibson, Dallas
*Mary Margaret Hagan, Dallas
*Margaret Ann Henderson. Texarkana
*Martha Jones, Victoria
*Charlotte Rose Lee, Dallas
*Mary Jo Looney, Austin
*Majorie A. McBride, Austin
*Jo Anne Millard, San Antonio
*Mary Anne Pankey, Houston
*Minnette Pelphrey, Gladewater
*Audrey Poulos, Texarkana
*Mary Ann Santleben, Moody
*Chiquita Schilling, Houston
*Vanita Van Landingham, San Antonio
*Marjorie Wallis, Dallas
*Bettye Jean Walker, Robstown
*Betty Jeanne Wermine, Austin
*Dorothy Williford, Houston
*Laureta Wilson, Cameron
*Betty Brown Wyatt, Houston

VIRGINIA STAPLETON

FACULTY

CHARLOTTE DUBOIS, *Assistant Professor of Music Education*
JEAN HOLT, *Instructor in Chemistry*
TECH LYNN, *Instructor in Sociology*
BERNICE ST. CLAIR, *Music Department*
EARLINE MILSTEAD, *Chemistry Laboratory Instructor*

Alpha Delta Pi

OFFICERS

President	Charlotte Terrell Walters
Vice-President	Joan Ingles Peterson
Secretary	Joyce Ellen Ahrens
Treasurer	Virginia Lee Shudde
Chaplain	Maureen Hughes

F. COLEMAN, BURTIS, A. WARNER, BRUCE, V. DILLEHAY, MITCHELL, STROUD, WIRTZ, POLLEY.

PORTER, LEMLY, BURLESON, G. SMITH, DONALDSON, PACE, BUTTERY, MEHNER, ROTHWELL.

PRESTON, SCHLEIDER, McFARLAND, CORDER, COBB, VILLARET, E. COLEMAN, WILSON, GLENN.

CLEGG, WILLS, ROSENBUSH, SILLS, TOTTEN, DALLMEYER, WALLACE, AYERS, ROENSCH.

FORREST, MUEHLBERGER, D. DILLEHAY, M. WILLIAMS, WINBORN, PETERSON, KNOX, LIVINGSTON, MARGARET SEARS.

TAYLOR, WALTERS, BODDIE, PRITCHETT, REYNOLDS, TISDALE, FRAMBACH, FRYE, MARGERY SEARS.

P. WARNER, CARSEY, TYSON, SHROPSHIRE, GIBSON, NEWCOMER, BRONSON, N. BAKER, GILCHRIST.

McNAMEE, SWEENEY, LEWIS, C. WILLIAMS, FUTCH, JAHNKE, STANFORD, SHUDDE, ZIMMERMANN.

PETTY, GRAHAM, PRESTIDGE, AMRINE, WILCOX, AHRENS, KENT, MOORE.

WILEY, McNEELY, HUGHES, LEHMANN, K. BAKER, DABBS, DYER, HOPKINS.

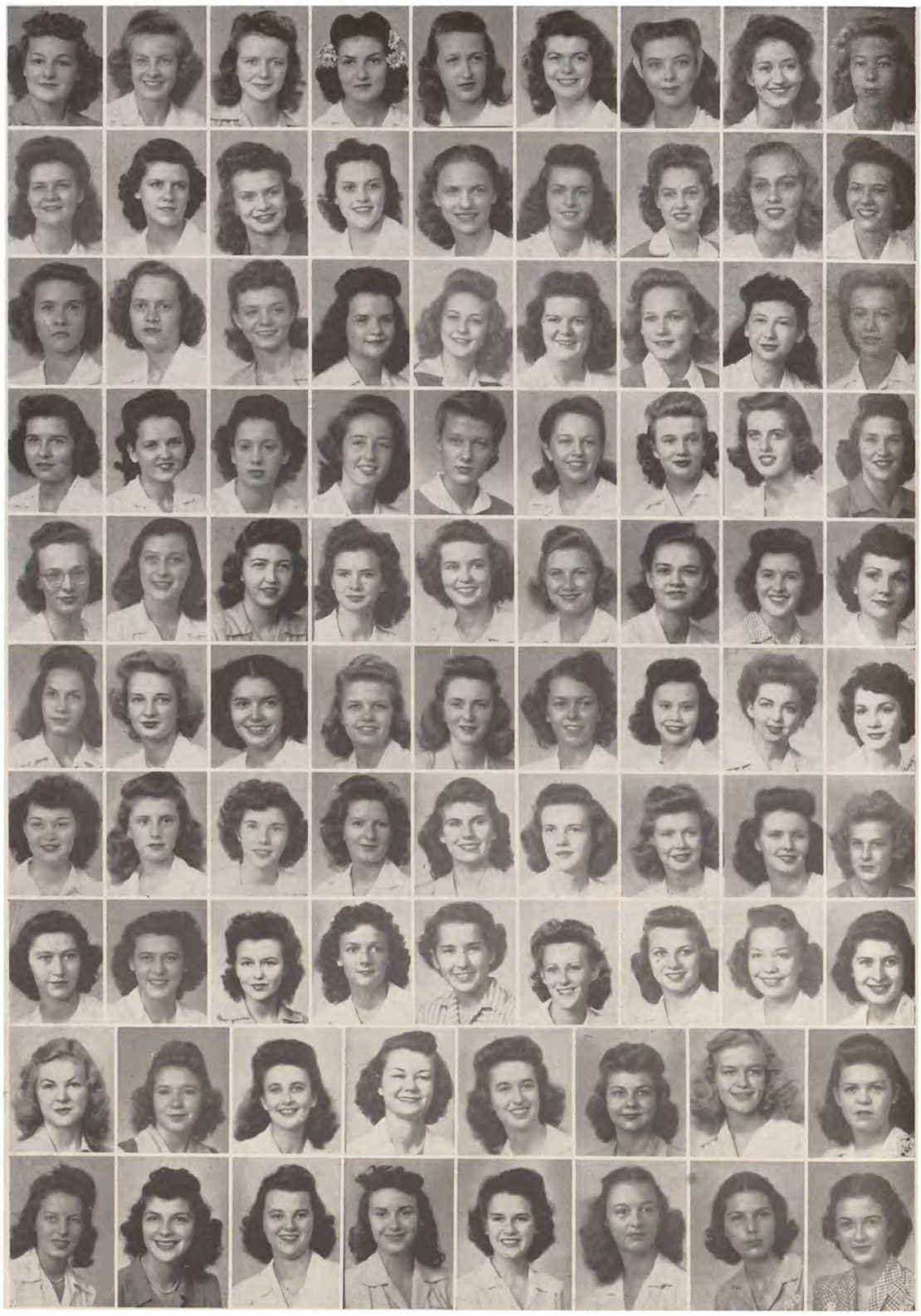

MEMBERS

Seniors

Phyllis Jean Amrine, Houston
Joyce Gray Clegg, Trinity
Margaret Elaine Coleman, Mineola
Doris Elaine Dillehay, Vernon
Jean Elizabeth Donaldson, Weslaco
Peggy Wynne Dyer, San Antonio
Vivian Virginia Knox, Austin
Jo Ellen Lewis, Beaumont
Constance Muehlberger, Wichita Falls
Martha Ann McFarland, Hillsboro
Betty Ann Newcomer, Higgins
Barbara Antoinette Pace, Baytown
Joan Ingles Peterson, Dallas
Lou Hareless Porter, Greenville
Geneva Kate Prestidge, Moran
Jane Thomas Pritchett, Austin
Dorothy Anita Reynolds, Beaumont
Elizabeth Christine Schleider, Brenham
Virginia Lee Shudde, Houston
Martha Anne Stripling, St. Augustine
Charlotte Terrell Waters, Butler, Mo.
Barbara Wilson, Tyler
Virginia Wirtz, Houston
Anna Elizabeth Yust, Batson

Juniors

Joyce Ellen Ahrens, Lockhart
Eleanor Ayres, Austin
*Colleen Buecher, McAllen
*Grace Jacqueline Burtis, Fort Worth
Vivian Pearl Buttery, Llano
*Ruth Neal Corder, Burnet
*Jeanne Sybil Ewing, La Porte
*Jean Gilchrist, Colmesnail
Margaret Campbell Hopkins, Weatherford
*Thelma Maurine Hughes, Dallas
*Betty Jo Jahnke, Bellville
Maureen Marie Mehner, Luling
Princess Moore, Caldwell
Rose Elizabeth McNamee, Austin
*Betty Lou Petty, Wichita Falls
Olive Helen Polley, San Benito
Frances Jean Roensch, Bellville
Lorraine Eleanor Rosenbush, Houston
Billie Sue Rothwell, Mineola
Martha Faye Rumbell, Mission
Margaret Sears, Abilene
Margery Sears, Abilene
Louise Sinclair, Galveston
Gwendolyn Smith, Caldwell
Mary Lou Sweeney, San Benito
Mary Frances Totten, Sherman
Anne Meriwether Warner, Huntsville
Elizabeth Ann Wilcox, Dallas
Frances Elaine Wyley, Austin
Mary Yvonne Wills, Dallas

Sophomores

Marie Elizabeth Bruce, Liberty
Helen Virginia Burleson, Sherman
Barbara Clark, Ridgewood, N. J.
Bernice Marie Cobb, Coleman
Frances Ann Coleman, Mineola
*Dorothy Dabbs, Dallas
*Ruth Dallmeyer, Brenham
*Virginia Dillehay, Vernon
Earnestine Forrest, Dallas
Ida Calhoun Futch, San Antonio
Gloria Gibson, Kerrville
Margaret Nell Glenn, Waco
Betty Kathryn Graham, Cleburne
*Marjory Lou Kent, Dallas
*Miriam Lehmann, Kerrville
Carolyn Suzette Lemly, Dallas
*Jayne Lester, San Antonio
Mary Margaret Livingston, Liberty
Marcia Virginia Mitchell, Fort Worth
Laurie Elizabeth Preston, Jourdanton
Joza Jean Shropshire, Houston
*Jerry Jane Smith, Dallas
Adabelle Stroud, Waco
*Shirley Jean Taylor, Fort Worth
*Marjorie Mae Tisdale, Mission
Betty Jean Winborn, Houston

Freshmen

*Kathryn Ann Baker, Fort Worth
*Nita Ruth Baker, Austin
*Alda Corinne Boddie, Bryan
*Beverly Ann Bronson, Luling
*Kathryn Jeanne Carsey, Houston
*Beverly Anita Frambach, Houston
*Carole Lynne Frye, Irving
*Emily Ann McNeely, St. Petersburg, Fla.
*Jeanelle Ollie, Taft
*Peggy Lou Sills, Houston
*Shirley Ruth Stanford, Austin
*Emily Ann Tyson, North Hollywood, Calif.
*Catherine Villeret, San Antonio
*Mary Ellen Wallace, Austin
*Patsy Ruth Warner, Dallas
*Anna Marjorie Wilde, Dallas
*Christie Williams, Houston
*Mary Lynn Williams, New Braunfels
*Ursula Ann Zimmermann, Austin

CHARLOTTE TERRELL WALTERS

FACULTY

MARGARET JANE HOFER, *Technical Assistant, Research in Chemistry*
LUCILLE WILLIAMS, *Instructor in Romance Languages*
JET WINTERS, *Professor of Home Economics*

Alpha Epsilon Phi

OFFICERS

Dean	Carol Okrent
Sub-Dean	Melanie Levy
Scribe	Norma Karchmer
Treasurer	Doris Rosenwasser

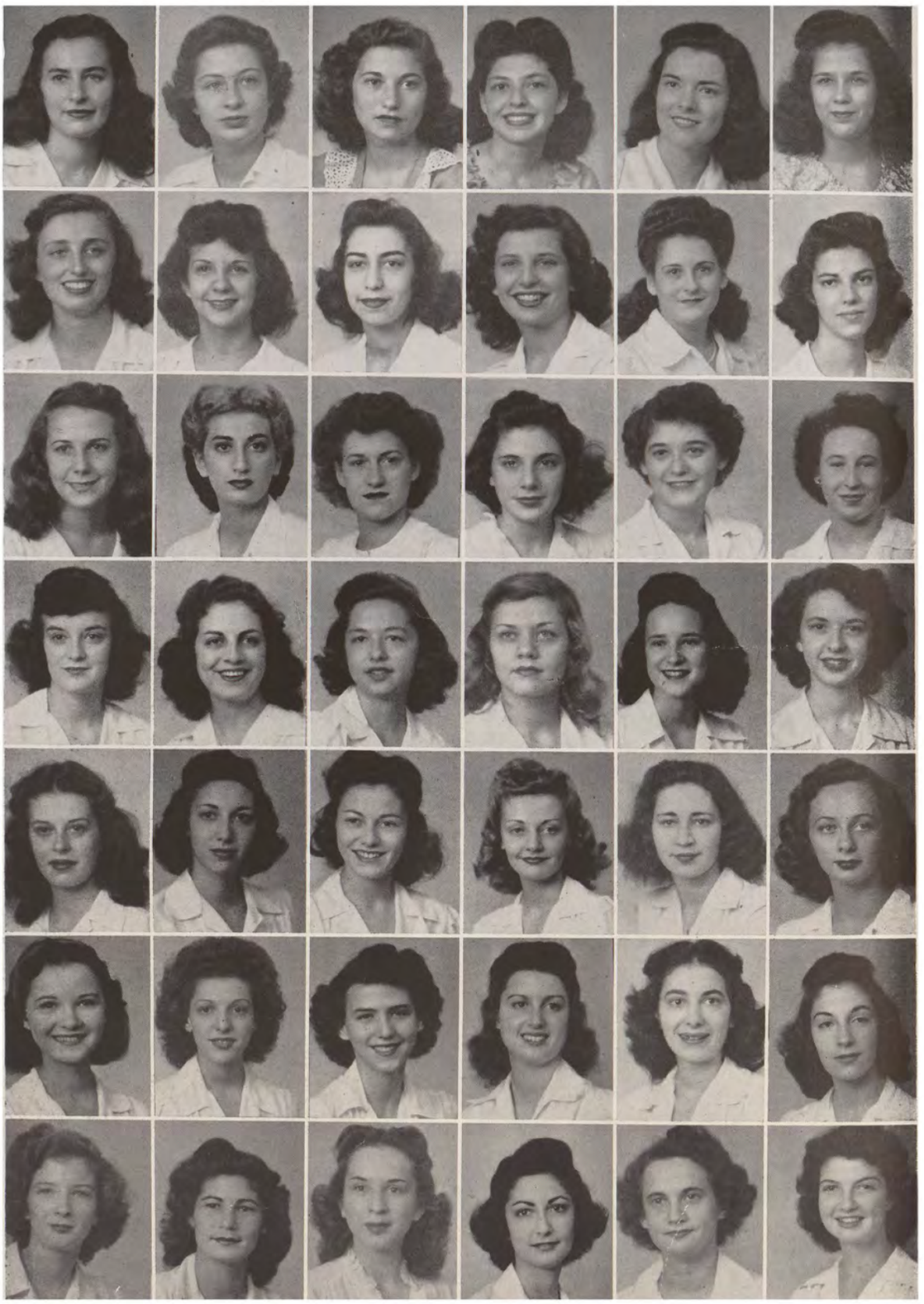

OKRENT, KAHN, BERWALD, MEYER, KARIEL, KARCHMER.

STEINFELD, HANOVER, BETAGOLE, MARIE ALEXANDER, SARTORIUS, MAYER.

P. LEVY, J. BENNETT, ISAACS, B. WALDVOGEL, B. COHEN, LAPOWSKI.

GLUECK, DAVIS, GENECOV, D. TUMPEER, SAM, PERRY.

KLAUSNER, BRUCHSALER, M. WALDVOGEL, V. TUMPEER, GROSSMAN, OWENS.

SCHWARTZ, MINA ALEXANDER, LIPPER, BAUMAN, ROBINSON, BRUCK.

GOLDMAN, MARCUSE, L. COHEN, CRISTOL, M. LEVY, FRANK.

Seniors

Minalea Alexander, Dallas
Mollye Anne Davis, Fort Worth
Coleen Grossman, McAlester, Okla.
Maurine Kariel, Marshall
Elene Meyer, Yoakum
Doris Jane Tumpeer, Chicago, Ill.
Marilyn Waldvogel, Columbus

Juniors

Carol Jane Bauman, New Orleans, La.
Amelia Cristol, Dallas
Emelie Kahn, Rayne, La.
Regina Klausner, Denver, Colo.
Melanie Levy, Houston
Fay Lipper, Dallas
Carol Okrent, Cincinnati, Ohio
Henrietta Sam, Houston
Ann Sartorius, Vicksburg, Miss.

Sophomores

Marie Alexander, Dallas
Renee Battelstein, Houston
Janis Bennett, Pittsburg, Kans.
*Claire Betagole, Cincinnati, Ohio
Helen Bruchsaler, Dallas
Leatrice Cohen, Hot Springs, Ark.
Alice Frank, Pensacola, Fla.
Idalee Golding, Spur
*Gloria P. Goldman, Houston
*Irma Isaacs, Helena, Ark.
Norma Karchmer, Longview
*Pearl Ann Levy, Pensacola, Fla.
Suzanne Mayer, Austin
Rae Gene Owens, Corpus Christi
Cecile Perry, Tulsa, Okla.
Enid Robinson, Houston

Freshmen

*Helene Berwald, St. Louis, Mo.
*Betty Bruck, Waco
*Betty Cohen, St. Louis, Mo.
*Maurine Genecov, Tyler
*Marion Glueck, New Orleans, La.
*Corinne Hanover, Memphis, Tenn.
*Jean Lapowski, El Paso
*Marjorie Faye Levy, Dallas
*Sarita Marcuse, New Orleans, La.
*Jean Rosenbloom, Shreveport, La.
*Carolyn Rubenstein, New Orleans, La.
*Bernice Schwartz, New Orleans, La.
*Joan Steinfeld, Brooklyn, N. Y.
*Betty Waldvogel, Columbus

CAROL OKRENT

Alpha Gamma Delta

OFFICERS

President	Mary Louise McLendon
Vice-President	Shelby Frizzell
Secretary	Eugenia McDonald
Treasurer	Edith Japhet

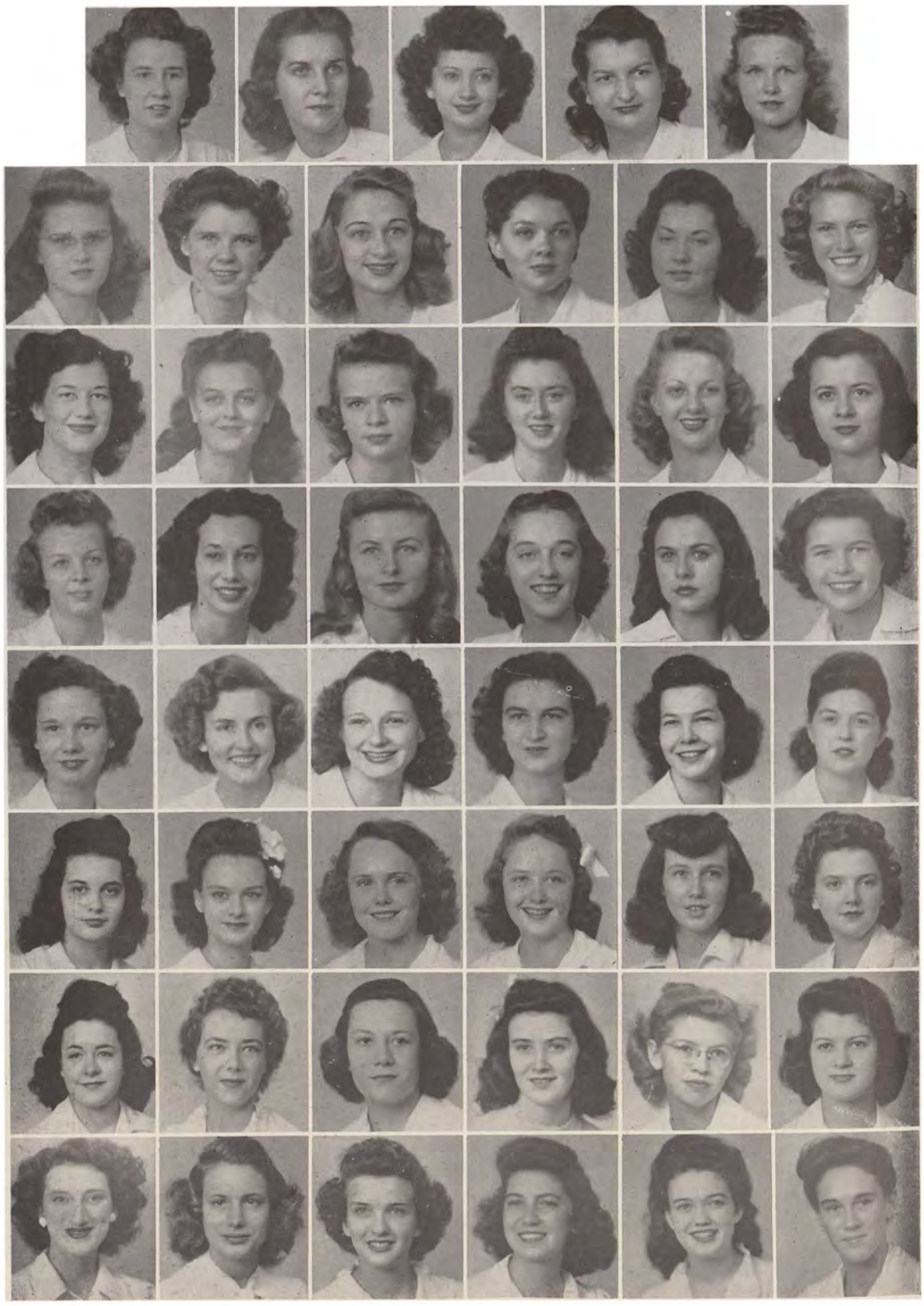

DAVIS, LaRUE, RUBIO, SNODDY, MILLER.

THARP, ADAMS, McDONALD, THOMPSON, McCLENDON, FRIZZELL.

ALLEN, YOLLAND, McCURDY, MOORE, BROOKS, GALLMAN.

McCAULEY, JORDAN, G. AUSTIN, GIBSON, MACKEY, FIELD.

LENTZ, McCLURE, C. BEECROFT, LANKFORD, BAUMAN, STEPHENS.

EDWARDS, CARMICHAEL, WHITE, C. AUSTIN, P. PATRICK, THOMASON.

ROYAL, GILDER, WRIGHT, M. PATRICK, TRENCKMANN, JAPHET.

OGLETREE, CHAGNARD, JAEGGLI, NOWIERSKI, LINSCOMB, SPEER.

MEMBERS

Seniors

Shelby Frizzell, Austin
Mary Jane LaRue, Houston
Mary Louise McClendon, Carrizo Springs
Corinne McClure, Amarillo
Joy Moore, Fort Worth
Kathleen Nowierski, Yorktown
Georgia Ogletree, Austin
Mary Katherine Theobolt, Austin
Rae Wright, Cleburne

Juniors

*Gwendolyn Adams, Sulphur Springs
Grace Austin, Chihuahua, Mexico
Bettye Claire Beecroft, San Marcos
Marcheta Blaustone, Austin
Marie Haenel, Austin
Lee Ann Hall, Carrizo Springs
Peggy Hunter, San Antonio
*Janice Jordan, Wichita Falls
*Jean Lankford, Victoria
Dorothy McCurdy, Cuero
Maude Eugenia McDonald, Austin
Joan Mackey, Austin
Betty Jean Newell, Lake Charles, La.
Margaret Claire Shirley, Crowell
Mary Catherine Snoddy, Graham
Betty Jo Winesett, Texas City

Sophomores

Mary Lois Applewhite, Beeville
*June Brooks, Fort Worth
*Sally Carmichael, Fort Worth
Dorothy Davis, Cotulla
*Doris Dietze, San Antonio
Mary Evelyn Edwards, Crowell
Bertha Jean Field, Alice
*Barbara Gallman, Cotulla
Denise Gibson, Austin
Marjory Gilder, Cristobal, C. Z.
Edith Japhet, Houston
Joan Kenny, Balboa, C. Z.
Sarah Lentz, Marshall
Mary Lee Linscomb, Orange
*Ann McCauley, Port Arthur
*Geraldine Miller, Port Arthur
*Gladys Rubio, Cristobal, C. Z.
*Dorothy Royal, Fort Worth
*Joyce Siegle, Monroe, La.
Gladys Thompson, Austin
Carol Jan Yolland, League City

Freshmen

*Betty Allen, Port Arthur
*Catherine Austin, Chihuahua, Mex.
*Barbara Bauman, El Paso
*Catherine Ann Beecroft, San Marcos
*Jacqueline Chagnard, San Antonio
*Iva Sue Jaeggli, Moulton
*Mary Ellen Patrick, Carrizo Springs
*Patricia Jean Patrick, Carrizo Springs
*Shirley Beth Speer, Carrizo Springs
*Nina Stephens, San Antonio
*Elsie Tharp, Mansfield, La.
*Barbara Ann Thomason, Denison
*Billie Bess Trenckmann, Austin
*Patricia White, El Paso

MARY LOUISE McCLENDON

FACULTY

OLIVE BETTS, *Instructor in Home Economics*
ALBERTA DODSON, *Instructor in Home Economics*

Alpha Omicron Pi

OFFICERS

President	Sara Carolyn Crouch
Vice-President	Martha Taylor
Secretary	Carolyn Kelly
Treasurer	Frances Wheat

TINER, STAHL, STRAWBRIDGE, JETER, CROUCH, RIGNEY.

EVERRITT, HAYNES, ANDREWS, PRICE, KNIGHT, CLEMENT.

KENNEDY, LANNING, ALGEE, CENTER, STOLL.

JACKS, WIGGINTON, BROOKS, MULLER, KLUNKERT.

WHEAT, HALLUM, SORSBY, LANCASTER, TAYLOR.

PRAEGER, KELLY, HARP, JACOBS, NELSON.

MEMBERS

Seniors

Mary Maude Algee, Tiptonville, Tenn.
*Jean Marjorie Brooks, Austin
Martha Grace Everritt, Tomball
Connie Belle Lanning, Jacksboro
Betty Lou Muller, Cisco
Alberta Faye Praeger, Corpus Christi
Billie Lucille Strawbridge, Austin

Juniors

Lois Ellen Clement, Houston
Sara Carolyn Crouch, McGregor
*Peggy Haynes, Dallas
Vadis Norris Jeter, Memphis, Tenn.
Barbara Maye Sorsby, Brookshire
Marilynn Stahl, Houston
*Margaret Stoll, Dallas
Ruth Tiner, San Antonio

Sophomores

Mary Jo Andrews, Houston
La Vern Hallum, Brady
Lena Jenelle Jacobs, Carthage
Carolyn Maye Kelly, Austin
Zoe Nell Klunkert, Austin
*Patricia June Knight, Uvalde
Theda Jane Nelson, Austin
Martha Beryl Taylor, San Antonio
Frances Wheat, Sonora
Melva Carolyn Wigginton, Brady

Freshmen

*Jane Center, Houston
*Dell Harp, Freer
*Jo Ann Price Heinz, Marlin
Beverly Jo Jacks, Austin
Evelyn Louise Kennedy, Austin
*Yvonne Lancaster, Houston
*Betty Price, Marlin
*Cathron Rigney, Port Arthur
*Betty Vawter, Memphis, Tenn.

SARA CAROLYN CROUCH

FACULTY

MRS. J. C. BASSLER, *Instructor in Latin*
ELIZABETH TARPLEY, *Associate Chairman of Home Economics Department*

Alpha Phi

OFFICERS

President	Lena Belle Koch
Vice-President	Judy Devereaux Lacy
Corresponding Secretary	Charlotte Elizabeth Wigzell
Secretary	Ethel Elizabeth Eppright
Treasurer	Verlyn Elaine Lodle

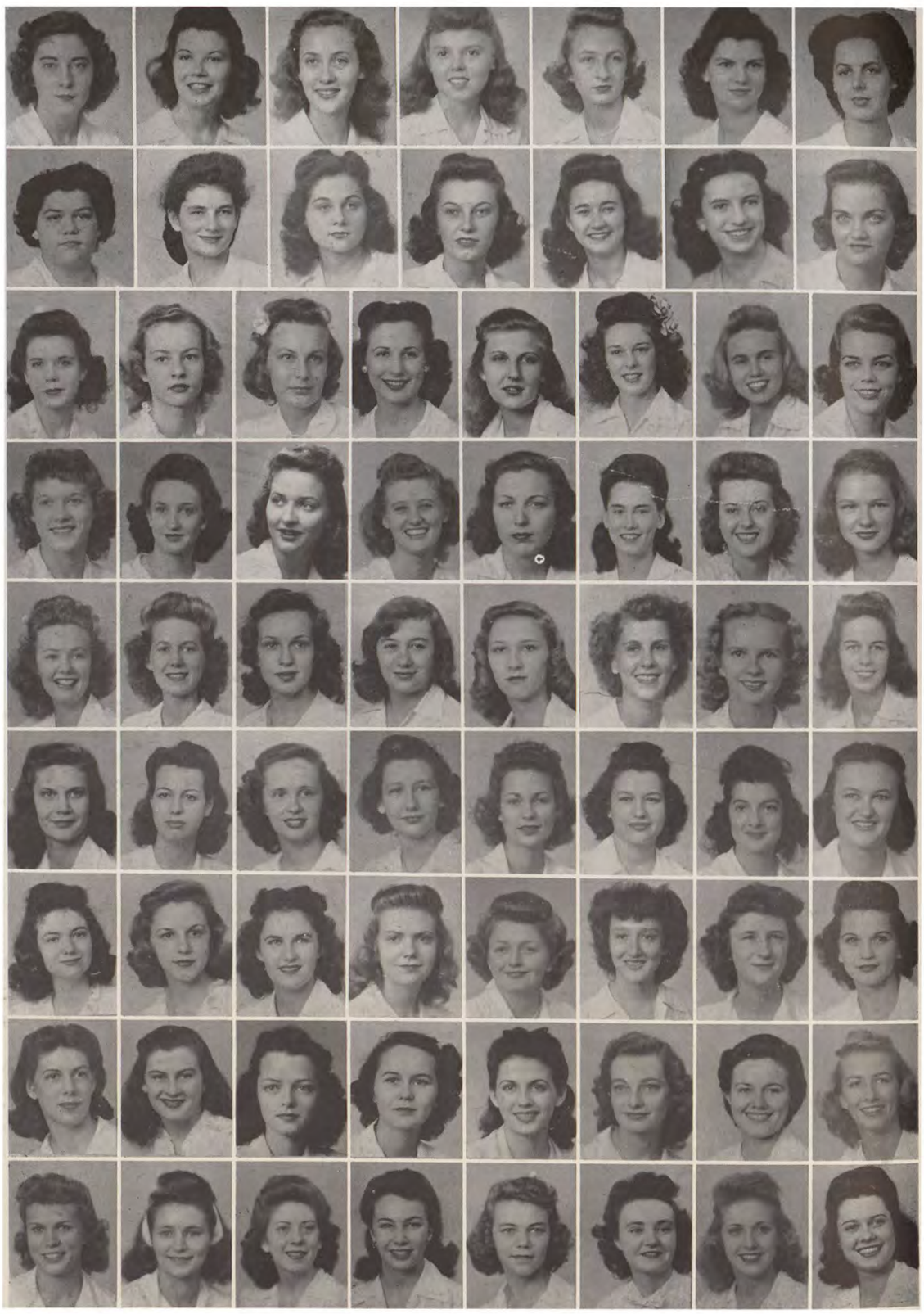

CASON, WILHITE, RILEY, MILIKIEN, HARRIS, DOMASCHK, GRIBBLE.

CURRIE, MOODY, PICKETT, McLEOD, BIGGS, BEGEMAN, CRADDOCK.

BOYD, McCABE, LAWSON, MONK, BLAIR, STREET, CHASE, S. ARMSTRONG.

RAISCH, AGNEW, CALDWELL, GOFF, FRANCIS, WORLEY, KOPECKY, JORDON.

HORTON, SIMONTON, McFARLAND, HARTT, CARROLL, PICKERING, RODDY, SHURR.

BASKIN, GUNBY, EPPRIGHT, HUFFMASTER, GREGORY, GEORGE, SIMMONS, SWARTZ.

LACY, STAEHELY, BURRIS, McGUIRE, GOING, LODLE, WIGZELL, KEMPE.

DAVIS, BUCHANAN, WESTBROOK, GUNTER, WINDROW, HOLLE, M. WHITE, KELLOGG.

HEINSOHN, KOCH, SUTHERLAND, D. WHITE, C. ARMSTRONG, BEATTY, HORCHER.

MEMBERS

Graduate

Elizabeth Gribble, Austin

Seniors

Jean Lucile Begeman, Austin
Alice Lois Andreas Bryan, Catarina
Ina Jane Chase, Austin
Elizabeth Currie, Austin
Rosemary Beth Davis, Austin
Elinor Ruth Domaschk, Port Arthur
Ethel Elizabeth Eppright, Manor
Margaret Helen Faris, Austin
Jo Eloise Williams George, Wichita Falls
Martha Jane Gregory, Houston
Mary Margaret Gunter, Port Arthur
Kathryn Marilyn Holle, Wink
Margaret Reese Horcher, Lake Charles, La.
Sara Katherine Kellogg, Houston
Geraldine Kempe, Port Arthur
Jean Elaine Lawson, Austin
Verlyn Elaine Lodle, Galveston
Judy Devereaux Lacy, Hondo
Ann Campbell Raborn, Orange
Katie Frances Simmons, Wichita Falls
Bettie Rose Simonton, Corpus Christi
Rita Louise Stewart, Fort Worth
Yvonne Adell Sutherland, Houston
Margaret Westbrook, Kerens
Mary Jean White, Meridian
Dorothy Kay White, Dallas
Doris Virginia Wilde, Dallas
Ann Windrow, Dallas

Juniors

*Kathryn J. Agnew, San Marcos
Sara Lee Armstrong, Austin
Margaret Elizabeth Baskin, Seymour
*Mary Lea Buchanan, Wichita Falls
*Mary Helen Cason, Nacogdoches
Claire Craddock, Austin
Bonnie Mae Erter, Houston
Lenora Going, Port Arthur
Sarah Ellen Gunby, Nashville, Tenn.
Mary Evelyn Harris, Houston
*Helen Hartt, Wichita Falls
Fay Heinsohn, Austin
Lena Belle Koch, Lufkin
*Doris Jo McLeod, Kerrville
Dorothy Estey McGuire, New Gulf
Mignette Caroline Moody, Corpus Christi
*Gene Doris Pickett, Groves
Mary Louise Shurr, Austin
Marjorie Gene Swartz, New Gulf
Mary Mabel Thomason, Huntsville
Charlotte Elizabeth Wigzell, Dallas

Sophomores

Mary Ann Beatty, Houston
Elizabeth Livermore Biggs, Winchester, Mass.
Cynthia Ann Blair, Dallas
Virginia Ann Boyd, Austin
Stena Jean Caldwell, Austin
*Mary Ruth Davis, Galveston
*Beryl F. Francis, San Antonio
Martha Garner Gillis, Hunt
*Joy Goff, Ashland, Ky.
Patsy Jean Horton, Dallas
Lillian Caroline Kopecky, Dallas
Mary Catherine McCabe, Marfa
Aloma Dolores Monk, Austin
Martha Edna Riley, Wink
*Helen Roddy, Corpus Christi
Anne Staehely, Austin
Martha Elizabeth Stone, Mexico, D. F.
Alma Louise Street, Austin
Betty Jean Wilhite, Dallas
Frances Marian Worley, Austin
*Lois Lu Whitesell, Houston

Freshmen

*Carolyn L. Armstrong, Austin
*Eileen M. Burris, Houston
*Nancy Carroll, Austin
*Ruth Huffmaster, Ashland, Ky.
*Elaine Jordan, Mason
*Ruth McFarland, Houston
*Margaret Mead, Gainesville
*Comer Milikien, New Waverly
*Margaret Pickering, Galveston
*Barbara Raisch, Austin
*Gerry Urban, Dallas

LENA BELLE KOCH

FACULTY

MARY ERNESTINE GOLDMAN, *Assistant Professor of Home Economics*
GOLDIE HORTON PORTER, *Assistant Professor of Pure Mathematics*

Chi Omega

OFFICERS

President	Mary Louise Willeford
Vice-President	Mary Alford
Secretary	Edith Parten
Treasurer	Gloria Hood

D. LONG, BONNEAU, PERSIA, BRYANT, MURRAY, SAWTELLE, TARVER, BEARD, BUSH, WALKER.

McPHERSON, LEWIS, FURLOW, BARLOW, S. HILL, WILSON, WHITE, WILLEFORD, FRANKE, BYARS.

HERNDON, PIRTLE, CLARK, SKINNER, RALSTON, HOOD, PARTEN, SHELDON, RANDAL, P. LONG.

M. HILL, GALLAGHER, JOHNSON, WITHERSPOON, RANSOM, McKAY, WILLIAMS, CRITTENDEN, ALFORD, BLAKELY.

CAMP, SANDERS, DOORES, MORRISON, ALLENSWORTH, ORTS, MONTAGUE, YOUNGBLOOD, BOURKE, GRAYSON.

LAIRD, WADE, SMITH, I. WILLEFORD, BUCHANAN, G. KONE, CRAIG, TACKETT, MATHIS, RICH.

KINGSBERY, DOWELL, ROOT, HALL, CRADY, J. KONE, MAYER, BILLINGSLEY, DAVIS, MORGAN.

CORDTS, MONTGOMERY, WALTON, E. SMITH, HOFF, CARVEY, ELLISON, LEA, TRIMBLE, RAWLINS.

PARKER, MORRIS, LYNCH, BLAND, FOWLER, HEMPHILL, McATEE, JACKSON, CONE, CARRAWAY.

GIBBONS, LAUER, BREDTHAUER, DOUGLAS, JINKINS, LOCKETT, STRAUGHAN, JOYCE, DOWDELL, S. SMITH.

MEMBERS

Seniors

Mary Alford, Henderson
Betty Barlow, Shreveport
Ouida Marie Beard, Breckenridge
Ruth Billingsly, Paris
Kathleen Bland, Austin
Chaytor Bryant, Texarkana
Joy Camp, Laredo
Eleanor Davis, Fort Worth
Patricia Fowler, Denton
Mimi Gallagher, San Antonio
Betty Ann Gilbert, Lubbock
Elizabeth Ann Graham, Aloney
Ann Hall, Mexico City, D. F.
Mary Ann Hill, Little Rock, Ark.
Virginia Hunter, Paris
Justine Kone, San Antonio
Virginia Lockett, Camp Claiborne
Dorothy Ruth Long, Denton
Jacqueline McKay, Madisonville
Jean McPhearson, Waco
Marion Mathis, Galveston
Annell Melton, Troup
Edith Parten, Richmond
Sybil Pondrom, Beaumont
Billy Bob Ransom, Corsicana
Virginia Ann Rawlins, Weatherford
Barbara Jean Rich, Liberty
Alice Tarver, Shreveport, La.
Mary Louise Willeford, Corpus Christi

Juniors

*Lucenda Blakely, Little Rock, Ark.
Willie Mae Bredthauer, Temple
Margaret Bush, Little Rock, Ark.
Mary Jo Clark, Houston
Claire Cox, Houston
Gloria Hood, San Antonio
Kittie Sue Jinkins, Galveston
Hazel Laird, Kilgore
Pauline Lauer, Port Arthur
Betty Jane Lea, Austin
Frankie Jo Lewis, Austin
Doris Ann McAtee, Waco
Marcy Morgan, Austin
Frances Murray, Austin
Shirley Roach, Houston
Bettie Root, Austin
*Charlotte Sawtelle, San Antonio
Anne Sheldon, San Antonio
*Molly Skinner, Electra
Gene Stinnett, Gatesville
Ada Jane Williams, Galveston
Mary Wilson, Hope, Ark.

Sophomores

Joann Bonneau, McAllen
Adele Bourke, Weatherford
Ann Buchanan, Mineola
*Jo Ann Byars, Tyler
Mary Frances Cordts, Longview
*Ann Crittendon, San Antonio
*Mary Cone, Galveston
*Jean Doores, Shreveport, La.
*Louise Dowdell, Dallas
Emily Ann Ellison, Austin
Jacqueline Franke, Little Rock, Ark.
Mary Jane Furlow, Dallas
*Betty Jean Grayson, Little Rock, Ark.
Patricia Frances Hemphill, Austin
*Sara Jane Hill, Little Rock, Ark.
Martha Holt, Dallas
Betty Huber, Port Arthur
*Lydia Jackson, Laredo
Shirley Johnson, Rockport
*Catherine Lynch, Texarkana
*Elizabeth Mayer, Austin
*Priscilla Montague, Houston
Louise Morrison, Dallas
Ernestine Orts, Dallas
Dorothy Lee Persia, San Antonio
Anne Pirtle, Houston
Paula Raigorodsky, Kerrville
Marilyn Ralston, Dallas
Betty Jean Randal, Galveston
Betty Jean Sanders, Fort Worth
Sue Cheek Smith, Memphis, Tenn.
Betty Dell Trimbell, Corsicana
*Eleanor Wade, Tyler
Joan Walker, New York, N. Y.
Leila White, Dallas
Margaret Youngblood, Vernon

Freshmen

*Mollie Allensworth, San Antonio
*Jo Ann Carraway, San Antonio
*Jane Carvey, Fort Worth
*Jean Crady, Waco
*Patsy Craig, Corpus Christi
*Earline Douglas, Houston
*Jane Dowell, Austin
*Louisa Gibbons, Dallas
*Ann Herndon, Perryton
*Dorothy Rose Hoff, Cotulla
*Ann Joyce, San Antonio
*Marian Kingsbery, Austin
*Gertrude Kone, San Antonio
*Patsy Jean Long, San Antonio
*Edwina Montgomery, Clarksville
*Patricia Parker, Ringgold, La.
*Evelyn Annette Smith, San Angelo
*Betty Jean Smith, San Antonio
*Margaret Geraldine Straughan, San Antonio
*Helen Tackett, San Antonio
*Mary Ann Walton, Houston
*Lallande Witherspoon, Wichita Falls
*Ida Joy Willeford, Corpus Christi
*Lorraine Wright, San Antonio

MARY LOUISE WILLEFORD

FACULTY

DORIS BUCHANAN, *Instructor in Home Economics*
ELEANOR BROWN HOLLAND, *Assistant to Secretary of the President*
HELEN RAY KEITH, *Librarian*
JO ANN WHITMIRE, *Instructor in Drama*
MARY BETHENE YOUNG, *Instructor in Physical Training*

Delta Delta Delta

OFFICERS

President	Mary Gene Catlett
Vice-President	Saradell David
Secretary	Barbara Keenan
Treasurer	Margaret Virginia Doak

D. MOORE, BRIDGERS, PRESCOTT, AMSDEN, CHAPMAN, M. COX, McDANIEL, EBY.

HOLMES, PHILLIPS, HOLLINGSWORTH, PERRENOT, B. BROWN, POYNOR, CLAYTON, SMITH.

O'BRIEN, BARNES, H. COX, M. PATE, NIXON, P. PATE, MOORE, MATHEWS.

PETERS, M. RABB, CONNOR, NEUHAUS, McALMON, KEENAN, DAVID, STARNES.

BLANCHARD, M. CATLETT, BRENNAN, WAMPLER, WINKLER, ELLIS, YARBOROUGH, KLATT.

ECKENROTH, M. YAGER, VICKERS, LOCKWOOD, RATCLIFF, LOWDON, McNEILL, R. COX.

GLASS, DuBOSE, HANSARD, ALEXANDER, B. YAGER, LOCKHART, BAIRD, ANTHONY.

CODY, MUSE, DODD, FAULKNER, FINCH, AVRIETT, DOAK, WELCH.

LUMMUS, NASH, BLUCHER, JAPHET, JONES, PARKER, FAIN, G. BROWN.

SMITH, McCARTER, WHITE, MILLS, NESSLY, TOM, BASS, S. CATLETT.

MEMBERS

Seniors

Georgia Barnes, Shreveport, La.
Mary Gene Catlett, Austin
Alice Chapman, Tazewell, Va.
Luella Clayton, San Antonio
Margaret Virginia Doak, Houston
Margaret Eby, Houston
Ann Ellis, Brownwood
Mary Gene Hansard, Fort Worth
Kathryn Jackson, Austin
Katherine Lowden, Fort Worth
Barbara Keenan, Wichita Falls
Mary L. Pate, Sulphur Springs
Eugenia Peters, Sabinal
Betty Jo Rabb, Atlanta
Lynn Shelor, Houston
M. Cecilia Shepherd, Houston
Elizabeth Smith, El Paso
Lucille Starnes, Birmingham, Ala.
Mary Beth Winkler, Bryan
Mary Frances Yager, Wellborn

Juniors

Patricia Bay, Plainview
Betty Blanchard, Shreveport, La.
Claudia Blucher, Austin
*Virginia Bridgers, San Antonio
Ann Cody, Houston
Jane Connor, Longview
Rhoda Ann Cox, Austin
Saradell David, Dallas
Jane Davis, Houston
Jean Dodd, Dallas
*Jean Eckenroth, San Antonio
Keith Anne Gamble, Fort Worth
Mary Ann Glass, Austin
Mary Margaret Holmes, Gatesville
Joyce Jones, Anderson
Patricia Jane McAlmon, El Paso
Polly Ann McDaniel, Cisco
Janice McKay, Brownsville
*Ann McNeill, Beaumont
*Marie Mathews, Dallas
Margaret Nash, Fort Worth
Betty Neel, Dallas
Peggy Neuhaus, Houston
Rowena Nixon, Pearsall
*Mary Austin Perrenot, El Paso
Sue Phillips, Temple
*Elizabeth Vickers, Hattiesburg, Miss.
Barbara Jean Wampler, Gladewater
*Margaret Ruth Welch, Dallas
Frances Yarborough, Navasota

Sophomores

*Nancy Alexander, Austin
Mary Alice Anthony, Austin
*Dorothy Baird, Dallas
Gloria Brennan, Tulsa, Okla.
Barbara Brown, Galveston
*George Ann Brown, Fort Worth
Mae Marie Buckner, Pharr
*Martha Ann Cox, Mexia
Frances Etheridge, San Antonio
Dorothy Faulkner, Austin
Ann Japhet, Houston
Ann Kennedy, Dallas
Rosemary Leahy, Austin
Ann Lockwood, Waco
*Patti Bess Lummus, Paris
Jane Ellen Mayes, Brownwood
*Nell McCarter, Arlington
Patricia Mills, Pearsall
*Betty Jean Nessly, San Antonio
*Patsy Pate, Sulphur Springs
Gloria Parker, Tulsa, Okla.
Jo Ann Poole, Houston
*Dorothy Paynor, Fort Worth
*Mary Lee Prescott, Fort Worth
*Marilee Rabb, Atlanta
Patricia Ann Selkirk, Big Spring
Louise B. Smyth, San Antonio
Mary Frances Terrell, Houston
Rosemary Tom, Dallas
Helen White, San Antonio

Freshmen

*Margaret Amsden, Corpus Christi
*Don Marie Avriett, Austin
*Shirley Bass, Abilene
*Susanne Catlett, Austin
*Helen Cox, Harlingen
*Jenebel DuBose, Cuero
*Patricia Fain, Lubbock
*Eva Jean Finch, Longview
*Roberta Marie Klatt, Waco
*Barbara Lockhart, Austin
*Dorothy Moore, Austin
*Juanita Evelyn Moore, Vernon
*Florence Muse, Dallas
*Jane O'Brien, Dallas
*Ruth Ann Ratcliff, San Antonio
*Beverly Yager, Fort Worth

MARY GENE CATLETT

FACULTY

DOROTHY AYRES, *Secretary to the Dean of the School of Business Administration*
RUTH LESLIE, *Assistant Professor of Home Economics*
MILDRED SPICER, *Associate Professor of Home Economics*

Delta Gamma

OFFICERS

President	Margaret Jo Pope
Vice-President	Janet Ambler
Secretary	Ardice Bock
Treasurer	Betty Jane Dickens

HEAD, SPIVEY, WRIGHT, CULLUM, WHITE, ROBBINS, RIVES.

WOODWARD, FRY, BOYD, FLANNERY, M. WILLIAMS, CLOUD, TUTT.

ROSS, ATCHISON, GREENWOOD, DEATON, O'CONNOR, BOLTON, JIMERSON.

NOBLE, FITZPATRICK, WINGATE, CHAMBERS, GIBSON, DeLAFOSSA, KERR.

WALKER, ADKISSON, L. BUCHEK, AMBLER, BISKAMP, KIRKSEY, WALDECK.

PHILLIPS, BRANSCUM, CULBERSON, DICKENS, ROW, F. SMITH, BOYKIN.

FEAGIN, ANDERSON, GARVIN, CARROLL, A. SMITH, LINDQUIST, VAN SHAW.

KASTEN, BOCK, FERGUSON, FLANAGAN, M. BUCHEK, MACKENZIE, POPE, WALLING.

KNICKERBOCKER, LEWALLEN, CUNNINGHAM, KIRKLAND, EATON, KEENER, MOORE, MAYFIELD.

MEMBERS

Graduates

Betty Ann Anderson, Houston
Evelyn Deering, Houston
Betty Jane Dickens, Greenville

Seniors

Betty Nell Adkisson, Centerville
Janet Gordon Ambler, Denver, Colo.
Ardice Bock, Lockhart
Dorothy Cloud, Lampasas
Grace Beth Feagin, Houston
Billie Jean Flannery, Longview
Shirley Jimerson, Santa Barbara, Calif.
Martha Louise Kerr, Austin
Olive Lockart, Austin
Mary Allen Mayfield, Hughes Springs
Margaret Jo Pope, Dallas
Connie Venable, Wichita Falls
Mary Bernadine Wood, Houston

Juniors

*Carolyn Atchison, Hindes
*Thelka Biskamp, San Antonio
Kathleen Sybil Bolton, Houston
Marchet Branscum, Alice
Marjorie Ann Chambers, Lufkin
*Jeanette Clift, Houston
*Roy Ann Cullum, Amarillo
Margery Greenwood, Cheyenne, Wyo.
Lucille Lloyd Head, Hebronville
Shirley Ann Kirkland, Houston
*Betty Knickerbocker, Austin
Betty Jean Lewallen, Hillsboro
Patricia MacKenzie, Laredo
Marigene O'Connor, Hillsboro
*Joyce Rives, Odessa
Carolyn Bryant Row, San Antonio
Dorothy June Tutt, Taft
*Gaynor Van Shaw, Amarillo
*Joyce Waldeck, San Antonio
Ruth Electia Walker, Grapevine
*Charles Anne Walling, San Angelo
Jeanne White, Corpus Christi
Martha Ann Wingate, Amarillo
Elizabeth Ann Wright, Columbus

Sophomores

*Bernice Barrett, Houston
Alyse Boyd, Dinamita, Mex.
*Lucilee Buchek, San Antonio
*Marjorie Buchek, San Antonio
Eugenia Carroll, Texarkana
*Betty Ann Culberson, Pampa
Ann Deaton, San Benito
Georgan DeLafosse, Albany
Frances Dorothy Eaton, College Station
Ann Flanagan, Austin
*Phoebe Ann Fry, San Antonio
Florence Gibson, San Antonio
Frances Kirksey, San Antonio
*Dorothy Lindquist, Dallas
Elma Jean Noble, Midland
Joan Robbins, Austin
Martha Jean Ross, Gainesville
*Frances Lanier Smith, San Antonio
*Mary Madeline Spivy, Fort Worth

Freshmen

*Dorothy Boykin, Corpus Christi
*Jo Ann Cunningham, Austin
*Jean Ferguson, Houston
*Gloria Fitzpatrick, Austin
*Marjorie Garvin, St. John, Kans.
*Margarethe Kasten, Milwaukee, Wis.
*Martha Keener, Colorado Springs, Colo.
*Betty Moore, Albany
*Margaret Phillips, Dallas
*Anne Idell Smith, Lake Village, Ark.
*Betty Williams, Houston
*Mary Ellen Williams, Snyder
*Sarah Woodward, Houston

FACULTY

FRANCES HANCE CRAWFORD, *Instructor in Physical Training for Women*
LEAH GREGG, *Professor of Physical Training for Women*
ANNA HISS, *Professor and Director of Physical Training for Women*
CORA M. MARTIN, *Professor of Elementary Education*

MARGARET JO POPE

Delta Phi Epsilon

OFFICERS

Regina	Maytee Robinson
Vice-Regina	Elise Moskowitz
Recording Secretary	Edel Zeve
Corresponding Secretary	Lillian Chicotsky

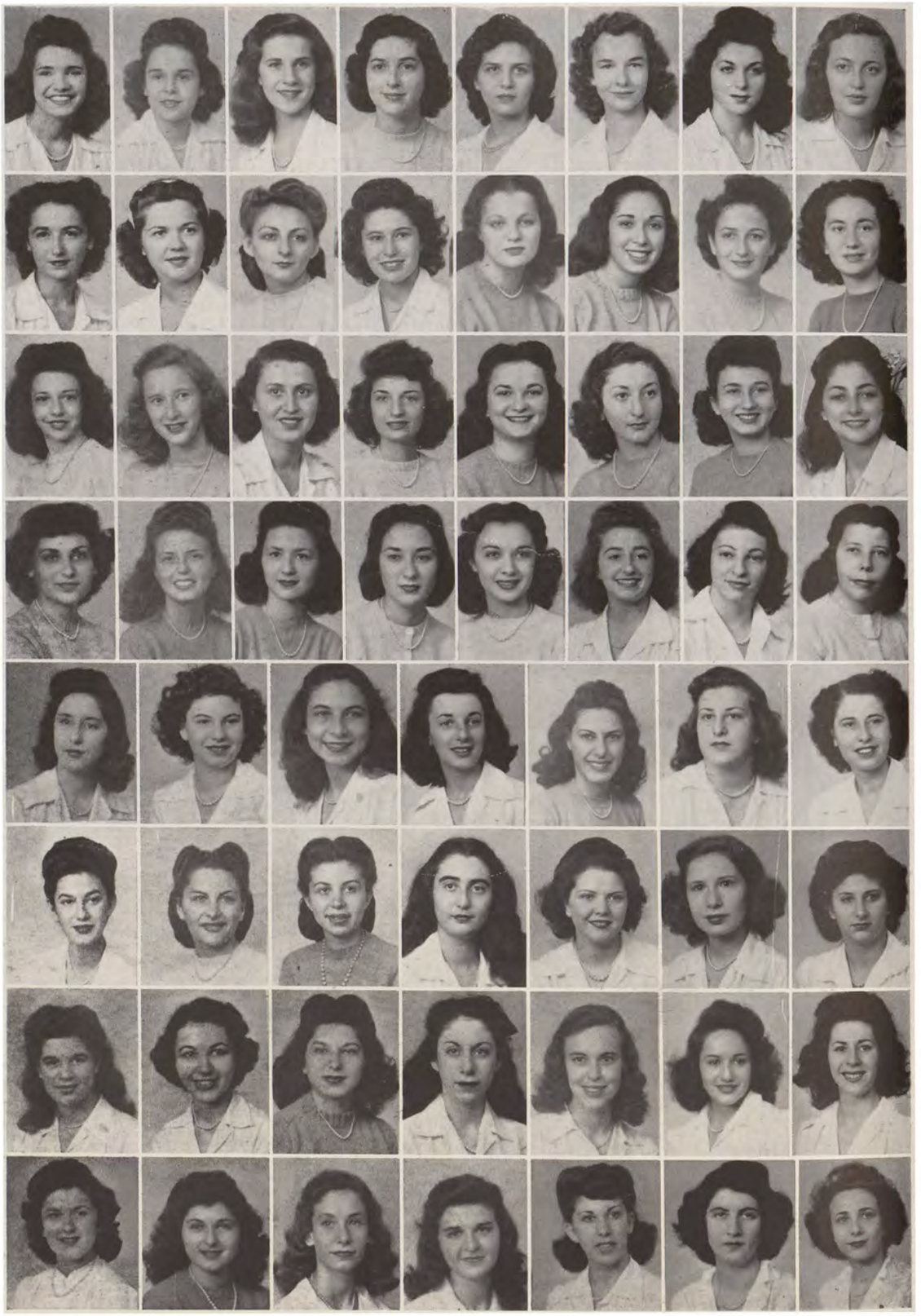

GOOT, WALDMAN, FRANKLIN, ALEXANDER, SMASON, LAIT, ZIMMERMANN, FREED.

GOLDFINE, BAGELMAN, MOSKOWITZ, ROLNICK, RACHOFSKY, H. ROBINSON, ROTHENBERG, KALMORE.

WILKENFELD, ZEVE, GAITZ, N. LEVINSON, CHALEFF, M. ROBINSON, RUTCHIK, RUBIN.

VEJANS, ABRAMSON, GINSBERG, CHICOTSKY, SOLKA, MARWIL, MARKER, HARRIS.

R. LEWIS, KRISS, E. LEVINSON, YARNO, ROSENTHAL, NELSON, GERSON.

FELDMAN, JOSEPHS, YARRIN, SMALL, CAPLAN, BULBA, SOLOMON.

BECKERMAN, BELITSKY, M. LEVINSON, BARABAN, SOBEL, S. LEWIS, ORLOFF.

COHN, ARONOFF, ROSMARIN, SCHEER, LEVINE, PERLSTEIN, NATHAN.

Seniors

Helen Ginsberg, Fort Worth
Joanne Macow, Austin
Elise Moskowitz, Port Arthur
Mildred Novit, Dublin
Maytee Robinson, Richmond
Sylvia Rosenthal, Fort Worth

Juniors

Shirley Abramson, Galveston
Lila Lee Baum, Fort Worth
Hilda Chaleff, McAllen
Lillian Chicotsky, Fort Worth
Lenore Field, San Bernadino, Calif.
*Ethel Gaitz, Houston
Naomi Levinson, Kilgore
*Merri Lynn Marker, Tyler
*Shirley Marwil, Henderson
Helen Robinson, San Angelo
Annette Rothenberg, Conroe
Edel Zeve, Nacogdoches
*Evelyn Zimmerman, Texarkana

Sophomores

Abbie Rae Alexander, Houston
Norma Aronoff, Dallas
*Sylvia Baraban, Kansas City, Mo.
Lela Belitsky, Longview
Irene Cohn, Port Arthur
Edna Mae Goldfine, Orange
Pauline Gurwitz, Bastrop
Shirley Harris, University City, Mo.
Miriam Josephs, Corpus Christi
Marsha Kalmore, Presidio
*Hannah Kriss, Dallas
Shirley Lait, El Paso
Marjorie Levinson, San Antonio
Jacqueline Lissauer, Dallas
Yvette Morton, Austin
Libbie Sandra Polsky, Muscatine, Iowa
Marilyn Rachofsky, Dallas
*Helene Rubin, Tyler
Doris Rutchik, Dallas
*Alice Scheer, San Antonio
Ruth Solka, Refugio
Elaine Vejans, Jacksonville
Joyce Wilkenfeld, Texas City
Irene Wolfson, Lakeland, Fla.
*Gloria Yarno, Brenham
Adele Yarrin, Dallas

Freshmen

*Shirley Bagelman, Port Arthur
*Eileen Beckerman, San Antonio
*Bella Bulba, Galveston
*Dorothy Caplan, Corpus Christi
*Sydell Feldman, Corpus Christi
*Selma Franklin, Laredo
*Marcelyn Freed, Crystal City
*Mozelle Gerson, Houston
*Maxine Goot, Houston
*Rollo Sue Herman, Dallas
*Lenora Levine, Dallas
*Evon Levinson, Houston
*Renee Lewis, Boling
*Selma Elaine Lewis, Gainsville
*Carole Marschak, Chicago, Ill.
*Barbara Nathan, Houston
*Jeanne Nelson, Lufkin
*Florence Orloff, Houston
*Selma Perlstein, Houston
*Selma Rolnick, Dallas
*Faye Rosmarin, Houston
*Alice Rostov, Kansas City, Mo.
*Carolyn Small, Kansas City, Mo.
*Charlis Smason, Karnes City
*Lenore Sobel, New York City, N. Y.
*Mildred Solomon, Houston
*Betsy Stemble, Houston
*Selma Waldman, Liberty
*Gloria Zimmermann, Dallas

MAYTEE ROBINSON

Delta Zeta

OFFICERS

President	Mary Robinson
Vice-President	Dorothy Fields
Secretary	Vera Fae Manteris
Treasurer	Sidney Burke

H. OWENS, ROBINSON, SCHMIDT, TATE, WILDE.

FIELDS, LANEY, BENEDICT, LYON, REA, TILLER.

ANDERSON, WEAVER, BERRY, McDONALD, HEINEKE, BECKELHYMER.

CASTRO-PEREA, DICKERSON, KOPYCINSKY, 'TRANT, FERGUSON, VOGELSANG.

CROWSON, V. BARRON, SUMMERS, ARMSTRONG, M. BARRON, DURHAM.

M. OWENS, MOORE, NELSON, L. CHAPMAN, PETIT, DILLARD.

PETTUS, MURRAY, DANIELS, DeMONTE, COLLINS, MANTERIS.

TAYLOR, LONG, RYDELL, HIGGINBOTTOM, HITT, S. CHAPMAN.

MEMBERS

Seniors

Virginia Bowden, Corpus Christi
Nilda Castro-Perea, Lima, Peru
Dorothy Fields, Austin
Werdna Foster, Tulsa, Okla.
Oleis Heinike, Brenham
Florence Kopycinsky, Brenham
Betty Rae Lyon, Austin
Mary Margaret Owens, Arlington
Doris Simms, Alva, Okla.

Juniors

Marydeen Barron, Corpus Christi
*Ermalee Bonar, Stratford
Nanette Bullough, Austin
Sidney Burke, Port Arthur
Eleanor Del'Homme, Houston
Ottavia De Monte, Sacramento, Calif.
*Mary Ann Higginbottom, Helena, Ark.
*Sarah Laney, Dallas
Mary Macaulay, Odessa
Virginia Manning, Stephensville
*Virginia Lee Nelson, Mt. Homa, Ark.
Mary Robinson, Austin
*Bessie Tate, Arlington
*Kathleen Tiller, Austin
*Peggy Vogelsang, Houston
*Evelyn Weavers, Paul's Valley, Okla.

Sophomores

*Virginia Barron, Austin
*Veronica Beckelhymer, Austin
*Betty Benedict, Mission
Frances Berry, Austin
Nelda Bachle, Nordheim
Shirley Chapman, Houston
*Beverly Daniels, Houston
*Miriam David, Orange
*Lane Dickerson, Austin
Evelyn Dillard, Austin
Elsie Lee Dobesh, Houston
*Trula Durham, Corpus Christi
Gloria Hitt, Austin
Betty Long, Sulphur Springs
Vera Fae Manteris, Baytown
Virginia McAnelly, San Antonio
*Barbara McMahon, Fort Worth
*Rita McNaughton, LaPorte
Jeanne Moore, Austin
*Marjorie Murray, El Paso
*Helen Jo Owens, Port Arthur
*Margaret Pettus, Austin
*Ruth Rydell, Dallas
*Marjorie Schmidt, Austin
*Wanda Shannon, Stephensville
*Eleanor Summers, Mission
Frances Taylor, Austin
Betty Thompson, Bay City
*Dell Collins Turner, Muskogee, Okla.
*Anita Wilde, Austin

Freshmen

*Katherine Anderson, Medina
*Anne Belle Armstrong, Austin
*Raeta Bell, Stephensville
*Lila Lee Chapman, Houston
*Dell Collins, Stillwater, Okla.
*Annette Cornibe, San Antonio
*Janette Cornibe, San Antonio
*Pat Crowson, Dallas
*Beverly Ferguson, Austin
*Mary Mae McDonald, Austin
*Leila Petit, Presidio
*Betty Lou Rea, Kansas City, Mo.
*Gloria Trant, Port Arthur
*Mary Frances Wood, Austin

MARY ROBINSON

FACULTY

ALICE ARCHER, *Ticket Manager, Intercollegiate Athletics*
MARGRETTE GRUBBS, *Tutor in Speech*

Gamma Phi Beta

OFFICERS

President	Eleanor Jean Fine
Vice-President	Leota Marie Guenard
Recording Secretary	Caroline Riecks Woody
Corresponding Secretary	Lida Louise Spiller
Treasurer	Hazel Marylyn Bennett

EBERT, McKIE, PAULL, CALDWELL, DeLANCEY.

GUENARD, LOYD, RUSS, DOUGLAS, WOODY.

COBB, SCHIEFFER, WHITE, FINE, COFFEE, NITTEBERG, LOWREY.

SWAUSH, TAYLOR, CHESHIRE, ALEXANDER, WILLIAMSON, KEMP, ASH.

SPILLER, COLE, STECKER, SMITH, GIBSON, MURRELL, CONWAY.

BENNETT, HARLE, COWARD, DOOLE, BOLLINGER, MANN, FRANCIS.

DRAWE, LIMMER, DAVIS, MOELLER, M. HENRY, McFARLAND, VERY.

ABBOTT, CUNNINGHAM, CHENOWTH, WHARTON, STOCKDALE, CHAPPELL, S. HENRY.

MEMBERS

Graduate

Sarah Ann Leuthold, Albert Lee, Minn.

Seniors

Hazel Marylyn Bennett, Fort Worth
Carolyn Jane Carleton, Houston
*Joyce Cole, McAllen
Margaret Gertrude Ebert, Maple Heights, Ohio
*Elizabeth J. Kemp, Dallas
*Barbara Lee Klapproth, Dallas
Patricia Sue McClarney, McAllister, Okla.
Barbara Jean McFarland, Austin
Joyce Eleanor Murrell, Palestine
Delia Nitteberg, Fort Worth
Betty Jean Smith, Harlingen
Bettye Williamson, San Antonio
Caroline Riecks Woody, Great Neck, N. Y.

Juniors

Dolena Fay Bollinger, Austin
Ethel Ruby Chappell, Dallas
*Helen B. Chenowth, Fort Worth
Lee Jean Cheshire, Beaumont
*Peggy C. Cobb, Dallas
Margaret Eleanor Conway, San Antonio
Helen Evalee Cunningham, San Antonio
Dorothy Lee Drawe, Weslaco
Eleanor Jean Fine, Cleburne
Leota Marie Guenard, Houston
Eleanor Frances Kenedy, Raymondville
Mary Jane Loy, Houston
Earlene Dorothy Mann, Pleasanton
N. Ruth Moeller, Austin
*Betty Jo Paull, Three Rivers
Janie Kimball Russ, Houston
Lida Louise Spiller, Houston
Ridera Deeve Stockdale, Austin
Cathryn Elizabeth Swausch, Austin
Wanda Lee Taylor, Austin
Alice Catherine Wharton, Austin

Sophomores

*Dorace J. Caldwell, Pampa
*Doris A. Coffee, Amarillo
Mary Katherine Cowsert, Junction
Mabel Cayloma Davis, Conroe
Johanna DeLancey, Houston
Shirley Ione Gibson, Port Arthur
*Wilma A. Harle, Port Arthur
Mary Erkle Henry, Austin
Evalyn Annette Limmer, Austin
Faye Loyd, Gilmer
Margaret Anne Stecker, Fort Worth
Gloria C. Very, Richardson

Freshmen

*Dorothea V. Abbott, Seguin
*Elise H. Adams, Cotton Valley, La.
*Mary Louise Alexander, Ennis
*Barbara T. Ash, Austin
*Bonnie J. Bland, Orange
*Wanda Jean Cole, San Augustine
*Rosemary Coward, Dallas
*Peggie Nell Doole, Austin
*Dorothy G. Douglas, San Antonio
*Jo Ann Francis, Austin
*Eleanor K. Gish, Dallas
*Susan E. Henry, Austin
*Maydell W. McKie, Corsicana
*Peggy Schieffer, Austin
*Elaine F. White, Austin

ELEANOR JEAN FINE

FACULTY

Lorena Baker, *Librarian*
Mary Steussy Gray, *Head of the Chuck Wagon*
Annie Hill, *Reference Librarian*

Kappa Alpha Theta

OFFICERS

President	Ruth Lindsley
Vice-President	Eleanor Conly
Secretary	Catherine Duls
Corresponding Secretary	Marilyn G. Rowe
Treasurer	Mahala Young

LaRue, Bowers, Word, Cheesman, Sain, Pegram, Moore, Florey.

Berry, Ewing, Turner, Baldwin, Ramirez, Howard, Shotts, Warren.

Hall, Staley, Ashby, M. Morgan, Lester, Finnell, Bretz, B. Dyer.

Harter, Kirkpatrick, Langstaff, Hyde, Holman, Rowe, Maedgen, Duls.

Young, Gano, Butler, Zimmerman, M. Ruggles, S. Fitzgerald, Bourne, Hardin.

Brownrigg, Tarver, Fite, Gordon, Puckhaber, V. Dyer, Wilson, Hoeltzel.

Alves, Trigg, Eggers, Fruit, Liebmann, Murphy, Mathew, Van de Mark.

Biggs, Bruce, McKean, Monning, Thilenius, Lindsley, M. Wilson, Keliher.

Wells, Hays, Conly, Armstrong, Splawn, Owen, Smith, Gray.

Baxter, McCelvey, S. Morgan, Harrell, Hohlt, Johns, Schroeder.

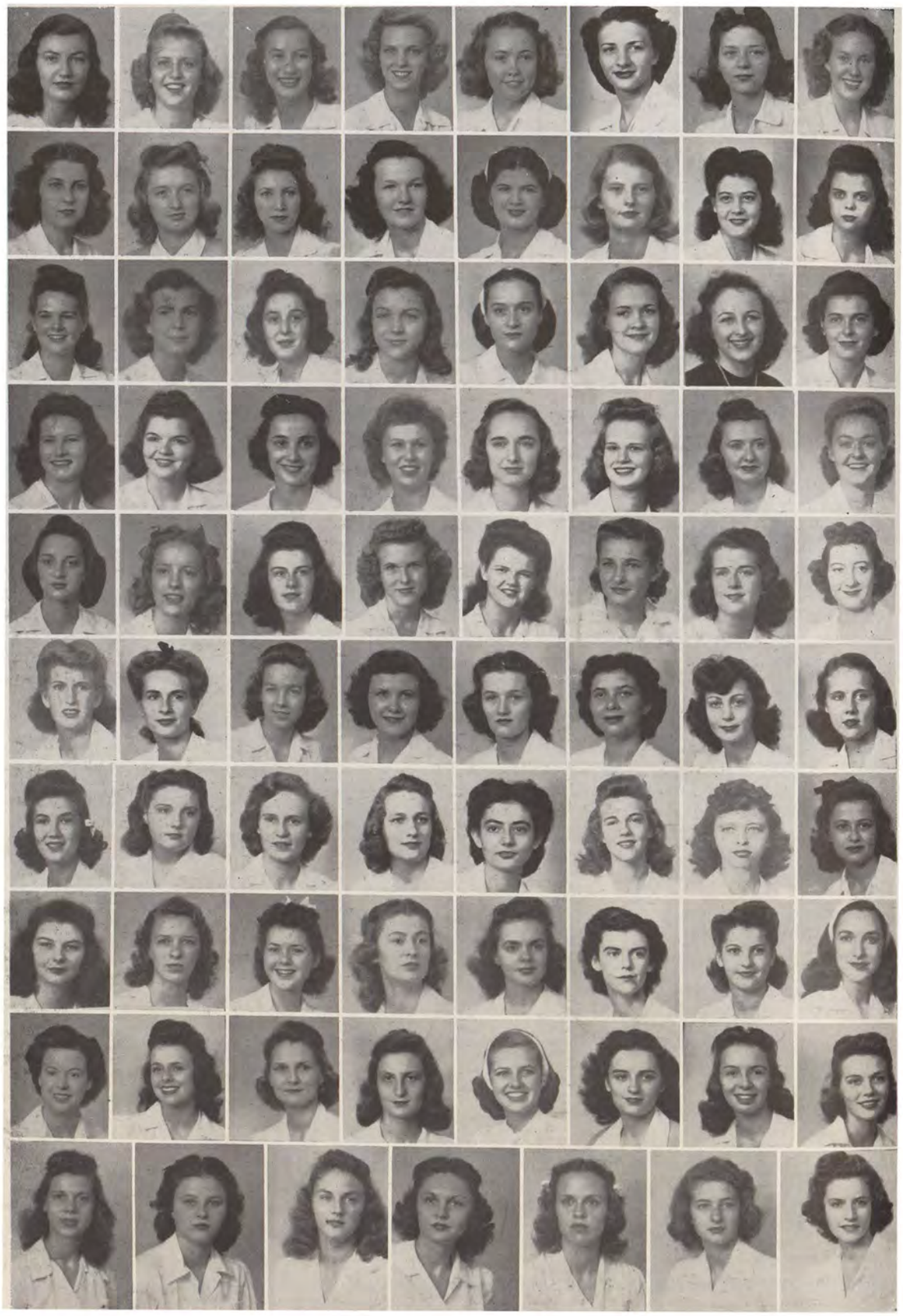

MEMBERS

Seniors

Jean Kathleen Armor, Sweetwater
Bonnie Alice Bourne, Dallas
Eleanor Conly, Laredo
Catherine Gardiner Duls, Dallas
Carolyn Helen Fitzgerald, Austin
Gay Cole Howard, Longview
Hilda Jane Keliher, Dallas
Jean Kirkpatrick, Mercedes
Nancy Ann LaRue, Shreveport, La.
Gloria Ann Lester, Houston
Ruth Lindsley, Dallas
Ravenna Wakefield Mathews, Austin
Catherine Owen Monning, Amarillo
Mary Ellis Maedgen, Lubbock
Marilyn Gibson Rowe, Monroe, La.
Ann Margaret Staley, Kansas City, Mo.
Virginia Frazer Wells, Eagle Lake
Metta Ann Wilson, Austin

Juniors

*Gayle Armstrong, Roswell, N. Mex.
Anne LaVerne Berry, Fort Worth
*Shirley Maurine Biggs, Wichita Falls
*Margery Onene Bowers, Beaumont
*Barbara Joan Bretz, Cleburne
Caroline Bruce, Houston
Anne Wardlow Culver, Fort Worth
*Edith Adele Eggers, Galveston
*Lue Minette Fitzgerald, Eagle Lake
*Virginia Joy Florey, Amarillo
*Emily Elizabeth Fruit, Houston
Betty Jane Gray, Houston
Frances Ann Harrell, Fort Worth
Ann Hohlt, Brenham
Margaret Holman, Pittsburg
Dorothy Hyde, Dallas
Clair Langstaff, Paducah, Ky.
Florence Kent, Fort Worth
Sara Ruth Morgan, Wichita Falls
*Bertie Murphy, El Dorado, Ark.
Margaret Lucille Peterson, Houston
Nan Pückhaber, Dallas
Mary Jane Ramirez, Beeville
Lucy Ruggles, Dallas
Dorothy Jean Rushing, San Augustine
*Marilou Rutledge, Dallas
Ruth Ellen Schroeder, Evansville, Ind.
Barbara Ann Shotts, Fort Worth
Betty Ann Montgomery Smith, Austin
*Barbara Lamar Splawn, Beaumont
Dorothy Sue Standefer, Lubbock
*Thelma Grace Trigg, Dallas
Maryjo Turner, Lubbock
Martha Jean Wilson, Beaumont
Mahala Jane Young, Dallas

Sophomores

Mary Virginia Alvis, Washington, D. C.
*Ruth Jane Ashby, Houston
Mary Jane Baldwin, Marshall
Barbara Ann Braley, Lenore, Calif.
*Jean Bristol, Fort Worth
*Panze Lenore Butler, Lubbock
Margaret Carolyn Cheesman, Houston
*Barbara Jean Crowley, Houston
Virginia Lucille Dyer, Corpus Christi
Kathleen Elizabeth Fite, San Antonio
*Grace Margaret Gordon, Houston
*Lena Ruth Hardin, Houston
Kathleen Harter, Austin
Nancy Eubank Hoeltzel, San Antonio
*Mary Victor Johns, Taylor
Margaret Janelle McKean, Austin
*Jane Moore, Sweetwater
*Mary Jo Morgan, Wichita Falls
*Joyce Marilynn Pegram, Austin
Clare Ruggles, Dallas
Betty Jo Shook, San Angelo
Winifred Jane Tarver, Memphis, Tenn.
Margery Thilenius, Tulsa, Okla.
Elizabeth Van de Mark, Houston
Lucille Word, Alice
Sara Frances Zimmerman, Cleburne

Freshmen

*Betty Jo Baxter, Tyler
*Katherine Brownrigg, Beaumont
*Barbara LeClare Dyer, Corpus Christi
*Carolee Ewing, San Antonio
*Julia Finnell, Fort Worth
*Lucy Lightfoot Gano, Fort Worth
*Mary Pearl Hall, Austin
*Elizabeth Hays, Dallas
*Carol Louise Liebman, San Antonio
*Elizabeth Ann McCelvey, Dallas
*Barbara Jane Owen, San Antonio
*Mary Janelle Sain, Alice
*Mary Gene Warren, Dallas

RUTH LINDSLEY

FACULTY

MARY S. KIRKPATRICK, *Education Librarian*
MARY TOM OSBORNE, *Librarian, Rare Books Collection*
HILDA FRANCES ROSENE, *Assistant Professor of Physiology*

Kappa Kappa Gamma

OFFICERS

President	Harriet Carolyn Flinn
Vice-President	Louise Stratton Bird
Recording Secretary	Laverne Ann Ryan
Corresponding Secretary	Beverly Cameron Johnson
Treasurer	Mary Montgomery Heffley

O'BANNON, RAINEY, McLELLAN, KEYS, CONRAD, KRITSER, POWELL, SNODGRASS, McKNIGHT.

BRADFORD, F. LOCKHART, WEINERT, ADAMS, RICHEY, THOMPSON, NELSON, CLARK, CURTIN.

DUNKLE, LEWIS, DAHLBERG, HALE, OXFORD, BLUNTZER, ABERCROMBIE, SCRUGGS, C. ROGERS.

WELDER, ALDREDGE, GRACY, DENTON, TAYLOR, BIRD, MOSS, LAY, HARWELL.

WOLF, PARK, DOUGLASS, THORNTON, J. LOCKHART, BEASLEY, S. LUPTON, RYAN, CAMPBELL.

DALE, A. MYERS, SEEGAR, DEATON, WILSON, ORY, FLINN, POPE, HAMMON.

COFER, PATTERSON, OVERTON, M. WILLIAMSON, JOHNSON, WELDER, E. BANKS, KIRKPATRICK, E. WILLIAMSON, C. LUPTON.

SCHUMACHER, P. GRAVES, CRANDALL, FRAZIER, BROWN, HOTT, BURGHER, STOREY, OWINGS, YOUNG.

WATERS, CLARK, CROWLEY, KELSO, CHINN, M. BANKS, CARRINGTON, M. MYERS, HUNT, RILEY.

MEMBERS

Graduates

Margaret Brush, Austin
Frances Carrington, Dallas

Seniors

Mary Lynn Aldredge, Dallas
Eleanor Ann Banks, San Antonio
Louise Stratton Bird, San Antonio
Pearl DuBose Clark, Austin
Betty Lou Dahlberg, San Antonio
Mary Kay Denning, Dallas
Julia Emerson Fisher, Austin
Harriet Carolyn Flinn, Driskill
Nancy Ann Graves, Fort Worth
Peggy Jean Graves, Vernon
Helen Louise Grimes, Tulsa, Okla.
Joyce Janice Hale, Wichita Falls
Blanche Carolyn Hammon, Wichita Falls
Rosemary Harwell, Houston
Mary Montgomery Heffley, Marfa
Mary Ann Jenkins, Dallas
Mary Masterson Kritser, Amarillo
Frances Harris Lockhart, Galveston
Josephine Gresham Lockhart, Galveston
Lucille Luckett, San Angelo
Gloria DePoyster Lupton, Fort Worth
Laura McLellan, Houston
Mimi Mitchell, Dallas
Margaretta Moss, Dallas
Betsy Oram, Dallas
Muriel Kilpatrick Oxford, San Antonio
Nancy Park, Houston
Ann Richey, Lampasas
Betty Jean Rogers, San Antonio
LaVerne Ann Ryan, Corpus Christi
Betty Schumacher, Houston
Betsy Belle Smyth, Uvalde
Mary Ann Thornton, San Antonio
Carolyn Wilson, Houston
Edith Wolverton, Olney

Juniors

*Josephine Abercrombie, Houston
Mary Jo Banks, San Antonio
Margaret M. Conrad, Houston
Jane Brite Dunkle, Marfa
*Cornelia Frazier, Big Spring
Mary Grayson, Dallas
Beverly Cameron Johnson, Houston
*Joyce Kelso, San Antonio
Lois Lay, Austin
*Mary Ann Lewis, Taylor
Martha Morgan, Fort Worth
Mary Ann Myers, Richmond
Mary Alice Nelson, Abilene
Mary Catherine Ory, Comanche
Nancy Overton, Dallas
Audrey Eleanor Owings, Fort Worth
Helen Patterson, Roger, Ark.
Eleanor Inez Powell, San Antonio
Helen Collins Rainey, Austin
Flora Bye Riley, Medina
Christine Rogers, San Antonio
Lucy Hale Thomas, Fort Worth
*Jane Thompson, Taylor
Rita Waters, Colorado Springs, Colo.
Lucille Mary Welder, Victoria
Mary Lou Williamson, San Antonio
Edith Mary Wolf, San Antonio

Sophomores

*Joan Adams, Dallas
*Martha Frances Beasley, Beeville
Margaret Anne Brown, Alpine
Elizabeth Burgher, Dallas
Joanne Howard Campbell, Richmond
Patricia Clark, Abilene
Virginia H. Conrad, Houston
Miriam Crowley, Dallas
*Barbara Curtin, Houston
Margaret Frances Dale, Houston
*Frances Ann Deaton, Wichita Falls
*Jane Frances Denton, Houston
Ruth Ann Douglass, Sherman
*Ruth Gracy, Austin
Lera Margaret Keys, Corpus Christi
*Shirley Lupton, Fort Worth
Mary Catherine McClure, Austin
*Marguerite McKnight, San Angelo
Margaret O'Hara Wooldridge, Gainesville
*Ann Meyers, Wichita Falls
Robbie Oram, Dallas
Mary Lucy Pope, Washington, D. C.
Sellwyn Razor, Houston
*Martha Lee Seeger, Corpus Christi
*Marie Snodgrass, San Angelo
Virginia Storey, Vernon
Martha Welder, Beeville
*Lewis Anne Windham, Tyler

Freshmen

*Jane Bluntzer, Corpus Christi
*Maidie Bradford, Dallas
*Jane Chinn, Uvalde
*Patricia Cofer, Austin
*Jackie Joy Crandall, Galveston
*Jacqueline Hott, Fort Worth
*Emily Patricia Hunt, Galveston
*Lois Kirkpatrick, San Antonio
*Mary Lou Myers, Dallas
*Marjorie O'Bannon, Dallas
*Bettie Scruggs, Tyler
*Gloria Taylor, Lampasas
*Johnnye Jean Weinert, Seguin
*Jean Williamson, San Antonio
*Lisbeth Young, Houston

FACULTY

MAY BROOKSHIRE, *Business Director of Andrews and Carothers Dormitories*
ELIZABETH LONG, *Pianist, Physical Training for Women*
MARGARET PECK, *Assistant Dean of Women*
LUCY RATHBONE, *Professor of Home Economics*
KATHERINE SEARCY, *General Assistant in the Library*
JOAN SWIFT, *Instructor in Home Economics*

HARRIET CAROLYN FLINN

Phi Mu

OFFICERS

President	Louise Lentsch
Vice-President	Dora Margarette Klenk
Secretary	Lucia Grant
Treasurer	Lucy Underwood
Reporter	Katherine Rogers

UNDERWOOD, HONEYCUTT, NEVILLE, BECHTOL, BLAIR.

STONE, BRATTON, GILLETTE, CAMPBELL, MAYBERRY, ANTHONY.

G. TRULL, LENTSCH, WEERTS, HUGHES, LOOMER, ROGERS.

HITCHCOCK, MARTIN, M. TACQUARD, WITTE, ALBRECHT, NANNEY.

J. TACQUARD, CRONE, HOWARD, BROWNING, CARLSON, ELKINS.

GALLAWAY, KLENK, L. TRULL, ALDRIDGE, FOGARTIE, LOUCKS.

LINKS, ESTILL, EYOUB, HARDY, GREGG, VAIL.

MEMBERS

Graduates

Patricia Loomer, Fort Worth
*Beatrice Witte, San Antonio

Seniors

*Eleanor Margaret Albrecht, Chicago, Ill.
Roberta Ellene Blair, Gatesville
Mary Ellen Estill, Houston
Leila Lisette Eyoub, Austin
Mona Frederick Hughes, Spur
Dora Margarette Klenk, Dallas
Mary Elizabeth Leasure, El Paso
Margaret Eleanor Tacquard, Austin
Gladys Trull, Palacios
Marie Lucy Underwood, Midland
Margaret Lucille Weerts, Tulsa, Okla.

Juniors

Elizabeth Ann Bratton, Houston
*Mary Elizabeth Browning, Amarillo
*Margaret Virginia Carlson, Harrell, Ark.
Katherine Louise Fox, Galveston
Lucia Bradley Grant, North East, Md.
Thelma Bee Gregg, Houston
Mattie Lou Honeycutt, Fort Worth
Jane Genevieve Johnson, Tulsa, Okla.
*Madolie Marjorie Links, Gainesville
Elizabeth Darlene Loucks, Orlando, Fla.
Katherine Louise Rogers, Sherman
Jane Marie Tacquard, Austin
Vinette Alma Uher, Galveston

Sophomores

Patricia Anthony, Austin
*Kathryn Allan Baker, San Antonio
*Helen Ruth Crone, Fort Stockton
Martha Anne Elkins, Houston
*Elizabeth Vance Fogartie, Longview
Patricia Inez Gillette, Austin
Marjorie Grover, Houston
*Virginia Gail Howard, Longview
*Ruth Leasure, Austin
Louise Lentsch, Beaumont
*Mildred Camille Lester, Gatesville
*Jo Helen Martin, Austin
Jo Nell Mayberry, Bay City
Margaret Ann Neville, Austin
Janet Claire Westbrook, Troy, N. Y.
*Laura Nell Wirthlin, San Antonio

Freshmen

*Marjorie Jane Aldridge, Houston
*Mary Lou Bechtol, Austin
*Frances Joyce Campbell, Dallas
*Anita Dickey, Dallas
*Zela Mae Dietrich, Weslaco
*Barbara Fisher, Weslaco
*Betty Jean Gallaway, Gatesville
*Virginia Alder Hardy, Houston
*Rosemary Beatrice Hitchcock, Houston
*Florence Jones, Eagle Pass
*Martha Amanda Leasure, Austin
*Bennie Wayne Lowry, Galveston
*Betty Jean Nanney, Austin
*Helen Mae Sherman, McLean, Va.
*Doris Sidney Stone, Dallas
*Laura Elizabeth Trull, Palacios
*Joyce Reed Vail, Hackettestown, N. J.

LOUISE LENTSCH

FACULTY

ESTHER RICHARDS APPLIN, *Assistant Professor of Geology*
LOUISE LANDIS ARMSTRONG, *Instructor in Home Economics*
MARY ELLEN ESTILL, *Instructor in Pure Mathematics*

Pi Beta Phi

OFFICERS

President	Betty Jeanne Osborn
Vice-President	Virginia Calhoun
Secretary	Katherine Elise Keller
Treasurer	Helen Kathryn Buckley

COFER, B. SMITH, JOHNS, HOUSEMAN, MATTHEWS, RICHARDSON, WITT, RUSSELL.

CHARLTON, McGEE, TULLER, SANDERS, FERGUSON, BAKER, WHELESS, D. THOMPSON.

POST, ANSON, PEARSON, CARLISLE, CARAWAY, BENBOW, ROSTER, RIFE, GALT, WHITAKER.

FRANCIS, PHILLIPS, KELLER, STANIFORTH, ESGEN, McFARLANE, GILL, S. THOMPSON, HENRY, TEMPLE.

KRUEGER, McINNIS, JUDD, SPILLER, NASH, LEE, NORWOOD, GRAY, FLOWERS, HOPKINS.

LEDBETTER, WYNNE, ANDERSON, LAWRENCE, HART, COCHRAN, LANDER, SLEEPER, GRAHAM, CALLAN.

THOMASON, SCOTT, CAMP, YORK, VIERSEN, BUTTE, NEWTON, JAMES, COLEMAN, RICHARD.

SANDERFORD, PENN, RILEY, WILSON, MURRAY, GRAVES, KYLE, HULL, KELLEY, KING.

OSBORN, V. CALHOUN, M. ROBINSON, WILKES, C. SMITH, McELHANNON, WINTON, TURNER, L. ROBINSON, TYNAN.

DUNN, B. CALHOUN, BARNES, McMURREY, HITTSON, HARE, SPEARS, ELLIOTT, KILEY, VILBIG.

O'HEARN, WILLIAMSON, HARDIE, BURCHARD, McCAMPBELL, BERGER, BROWN, OATES, McFARLAND, TINDALL.

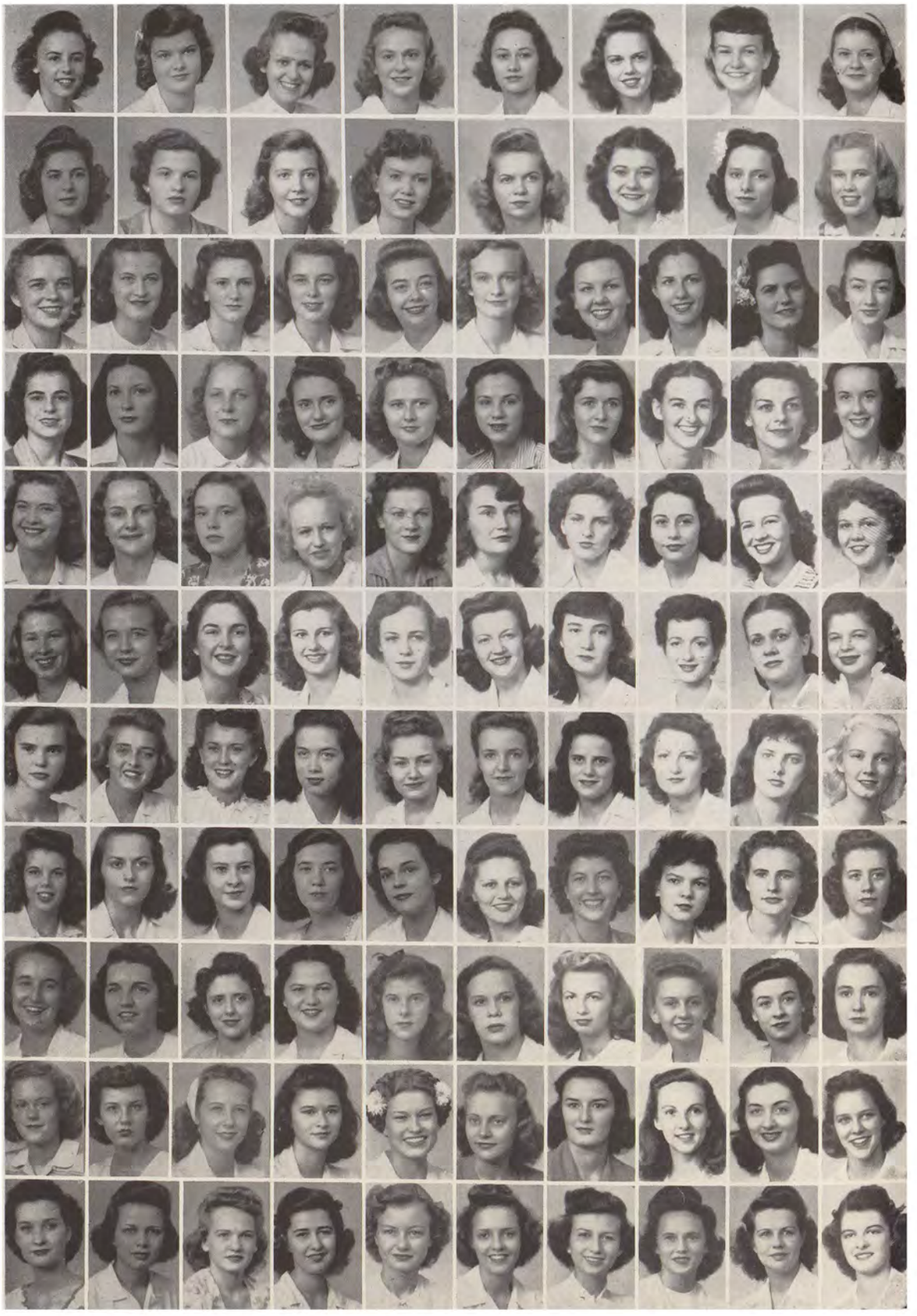

Seniors

Helen Louise Anderson, Wichita Falls
*Susan Bragg, Belton
Virginia Calhoun, San Antonio
Dorothy Nell Camp, Thorndale
Katherine Carlisle, Palestine
Corinne Eagen, Houston
Jeanne Elizabeth Graham, Beaumont
Mollie Hart, San Antonio
Sally Ann Judd, Houston
Katherine Elise Keller, Dallas
Carolyn Jane Matthews, Ranger
Caroline Marie Murray, San Antonio
Nance Marie McFarland, Dallas
Kay Oates, Waco
Betty Jeanne Osborn, San Antonio
Mary Eleanor Post, Austin
Charlotte Elizabeth Russell, Fort Worth
Lillian Frances Spears, Cisco
Betty Jane Staniforth, Wichita Falls
Joan Elizabeth Temple, Dallas
Suzanne Thomason, Fort Worth
Mary Margaret Turner, Waco
Rosemary LaRue Whitaker, Austin
Ruth Williamson, Abilene
Florene Wilson, Dallas

Juniors

Betty Jean Anson, Harlingen
Patricia Anne Barnes, Dallas
Elizabeth Benbow, Bryan
Helen Kathryn Buckley, Dallas
Frances Jane Burchard, Gonzales
Rose Elizabeth Butte, Dallas
Bette Templeton Calhoun, San Antonio
Virginia Lucile Callan, Victoria
Peggy Leigh Cannon, Memphis, Tenn.
Ella Laetitia Coafer, College Station
Judith Jackson Darst, Richmond
Patricia Ann Elliott, Portland, Ore.
Billie Jean Ferguson, Houston
Dorothy Flowers, Dallas
Allierose Patricia Galt, San Antonio
*Patricia Gill, San Antonio
Lucy Gray, Houston
*Bitsy Merlaine Gruver, Abilene
*Margery Hare, Sherman
Mabelle Hardie, El Paso
Rosemary Betty Hemmingson, Dallas
Margaret Henry, Yazoo City, Miss.
Irene Louise Hopkins, Victoria
Martha Dunnington James, Austin
*Barbara Buchanan Jester, Corsicana
*Ursula Johns, San Antonio
Adelaide Carlisle King, Houston
Carol Anne Krueger, Lubbock
Elizabeth James Lander, Waxahachie
*Barbara Ann Ledbetter, Houston
Ruth Marian Lee, Wichita Falls
*Ella Mae McCampbell, Hebbronville
Sara Elizabeth McElhannon, Sherman
Jean Markita McGee, Fort Worth
Mary Elizabeth McInnis, Evanston, Ill.
Ruby Leah Norwood, Wichita Falls
Mary Louise Pearson, Richmond
Evaline Rife, Dallas
*Mary Smither Robinson, Huntsville
Lee Roster, Corpus Christi
Bessie Johns Smith, Austin
*Margie Beth Spiller, Galveston
Katherine Elizabeth Tynan, San Antonio
Maralynn Viersen, Okmulgee, Okla.
Mary Adelaide Wheless, Houston
Betty Jo Wilkes, Dallas
*Betty Ray Winton, Fort Worth

Sophomores

*Elizabeth Ann Baker, Houston
*Daisy Means Brown, Temple
*Barbara Ann Caraway, San Antonio
*Meredith Charlton, San Antonio
*Donald Atkinson Cocke, Harlingen
*Martha Anne Francis, Luling
*Leila Howard Houseman, Dallas
*Lillian Aileene Hull, San Antonio
*Dorothy Doran Kelley, Houston
Betty Virginia Kiley, Houston
*Mary Kyle, Beaumont
*Martha Lawrence, Bryan
*Nancy McFarland, Houston
Marjorie Anne McMurrey, Tyler
*Marian Miner, Wichita Falls
Beverly Ann Nash, Austin
*Nancy Ruth Newton, Dallas
*Gloria Keith O'Hearn, Dallas
Suzanne Penn, Waxahachie
*Betty Gene Riley, Wills Point
Laura Robinson, Austin
Martha Ann Sanders, Dallas
*Judith Carroll Scott, Temple
*Patty Sleeper, Waco
Clare Wilkerson Smith, Houston
*Priscilla Thomason, Fort Worth
*Helen Mitchell Tindall, Kansas City, Mo.
Patty Tuller, El Paso
*Carrie Vilbig, Dallas
*Adele Wynne, Wills Point
*Janet York, Lubbock

Freshmen

Emily Jo Berger, Dallas
*Claudia Grover Coleman, Corpus Christi
*Corinne Ward Dunn, Corpus Christi
*Virginia Elizabeth Hittson, Tulsa, Okla.
*Annette Phillips, Austin
*Ella Elaine Richardson, Fort Worth
*Thetis Campbell Sanderford, Belton
*Dorothy Banks Thompson, Dallas
*Sally Prescott Witt, San Antonio

BETTY JEANNE OSBORN

FACULTY

MARION MALCOM BONE DUNBAR, *Tutor in Romance Languages*
BARBARA JOHNSON, *Instructor in Music.*

Sigma Delta Tau

OFFICERS

President	Fae Doris Johnson
Vice-President	Rolla Mae Arbetter
Secretary	Fanchon Schwartz
Treasurer	Sally Kirsner

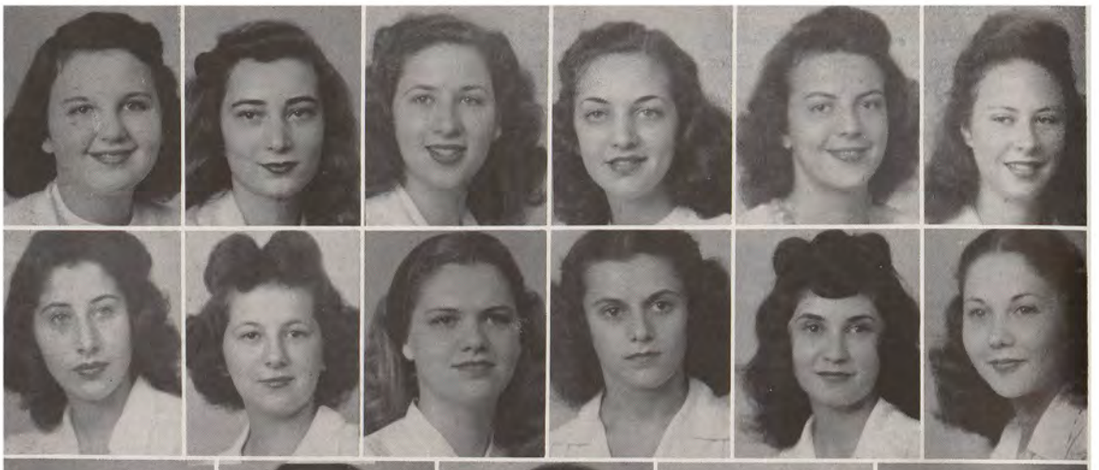

KAHN, ZIDELL, GROSSMAN, MELL, LACK, SEIGLE.

JACOBSON, LIEBERMAN, JACKMAN, GETSIN, SCHULTZ, FOREMAN.

R. LUTZ, KIRSNER, JOHNSON, VILE, M. NEBENZAHL.

ACKERMAN, LEVINE, S. LUTZ, KORNBLATT, HOOKS.

SCHARFF, ROSENBLOUM, FREEMAN, B. NEBENZAHL, ARCHENHOLD.

COTT, SCHWARTZ, RAISEN, GROGINSKI, ORCHARD.

ARBETTER, GORDON, MILLER DRAVIN, RAPPEPORT.

Seniors

Fae Doris Johnson, St. Paul, Minn.
Lorraine Kahn, Savannah, Ga.
Janice Rosalyn Mell, San Antonio
Stella Rebecca Raizen, Duncan, Okla.
Fanchon Schwartz, Waco

Juniors

Sybil Abovitz, Wharton
Gloria Ackerman, Dallas
Rolla Mae Arbetter, San Antonio
Sylvia Bernstein, Omaha, Neb.
Mona Bodansky, Galveston
Phyllis Brauer, Fresno, Calif.
*Delores Cohen, Fort Worth
Maxine Foreman, Vernon
Thelma Getsin, Memphis, Tenn.
*Hannah Groginski, Fort Worth
Elizabeth Grossman, Corpus Christi
Doris Ruth Hooks, Houston
Sally Kirsner, Scott Field, Ill.
Rose Marion Levine, Wichita Falls
Mildred Nebenzahl, Mercedes
Lois Scharff, Waco
Millicent Schultz, Denver
Leatrice Zidell, Taylor

Sophomores

*Harriet Archenhold, Fort Worth
Shirley Coin, Sinton
Margie Jean Jackman, St. Louis, Mo.
Ruthann Jacobson, New Orleans, La.
*Frances Kornblatt, Denton
Shirley Lieberman, Beaumont
Harriette Mae Shuchart, St. Louis, Mo.
Marion Silver, St. Louis, Mo.

Freshmen

*Carolyn Cott, Corpus Christi
*Dorothy Dravin, Meridian, Miss.
*Louise Freeman, Little Rock, Ark.
*Sue Ann Gordon, Wharton
*Jean Lack, McAllen
*Sally Lutz, Denver
*Ruth Lutz, Denver
*Sue Miller, New Orleans, La.
*Bertha Nebenzahl, Mercedes
*Margie Orchard, St. Louis, Mo.
*Rozan Rappeport, Texas City
Barbara Rosenblum, Cheyenne, Wyo.
*Jane Seigle, Houston
*Raye Vile, Kansas City, Mo.

FAE DORIS JOHNSON

Zeta Tau Alpha

OFFICERS

President	Huberta Nunn
Vice-President	Marie Merrill
Recording Secretary	Betty Frances Wheelock
Corresponding Secretary	Katherine Moss
Treasurer	Vera Mae Bettison

BECK, GARDNER, PIVOTO, GAMBRELL, PORTER, CASPARIS, SHAW, SCOTT, MOSS, CARDWELL.

GENTRY, BETTISON, CAMP, LUMPKIN, O'CONNELL, LIPSCOMB, SAWYER, JOHNS, RAMSEY, THOMAS.

HAMILL, GALAWAY, HOUSE, HOWELL, BRIGGS, WILLIAMS, EASTLAND, HAMILTON, BEAZLEY, BRYSON.

WESTMORELAND, SMITH, TOBIN, O'BRIEN, KELLY, McMURRY, METCALF, McLAUGHLIN, FARMER, FOSTER.

KENNEDY, HUNTER, SCULL, GASTON, PARKER, HOLLAND, DENMAN, DICK, MERRILL, WAGNER.

WHITE, F. CAMPBELL, MARKS, FUNKHOUSER, KELLEHER, LOGSDON, NUNN, McFARLAND, LYNCH, A. CAMPBELL.

LATTIMORE, WILKINSON, BURKE, NORMAN, BUAAS, COALE, C. R. HARRIS, ADAMS, BAXTER, PHILLIPS.

TUTT, HOLLAND, STERLING, G. SCOTT, M. SCOTT, PRICE, NORMAN, OVERTON, BRAUN, CAPRON.

JORDAN, BEALL, HALE, HOWARD, CADE, CONSTANT, EDWARDS, McCRIGHT, CHANDLER, TUCKER.

THURMAN, C. HARRIS, OLDHAM, AMBURN, WALTERS, FILES, PRICE, ARMSTRONG, WHEELOCK, STRAWN.

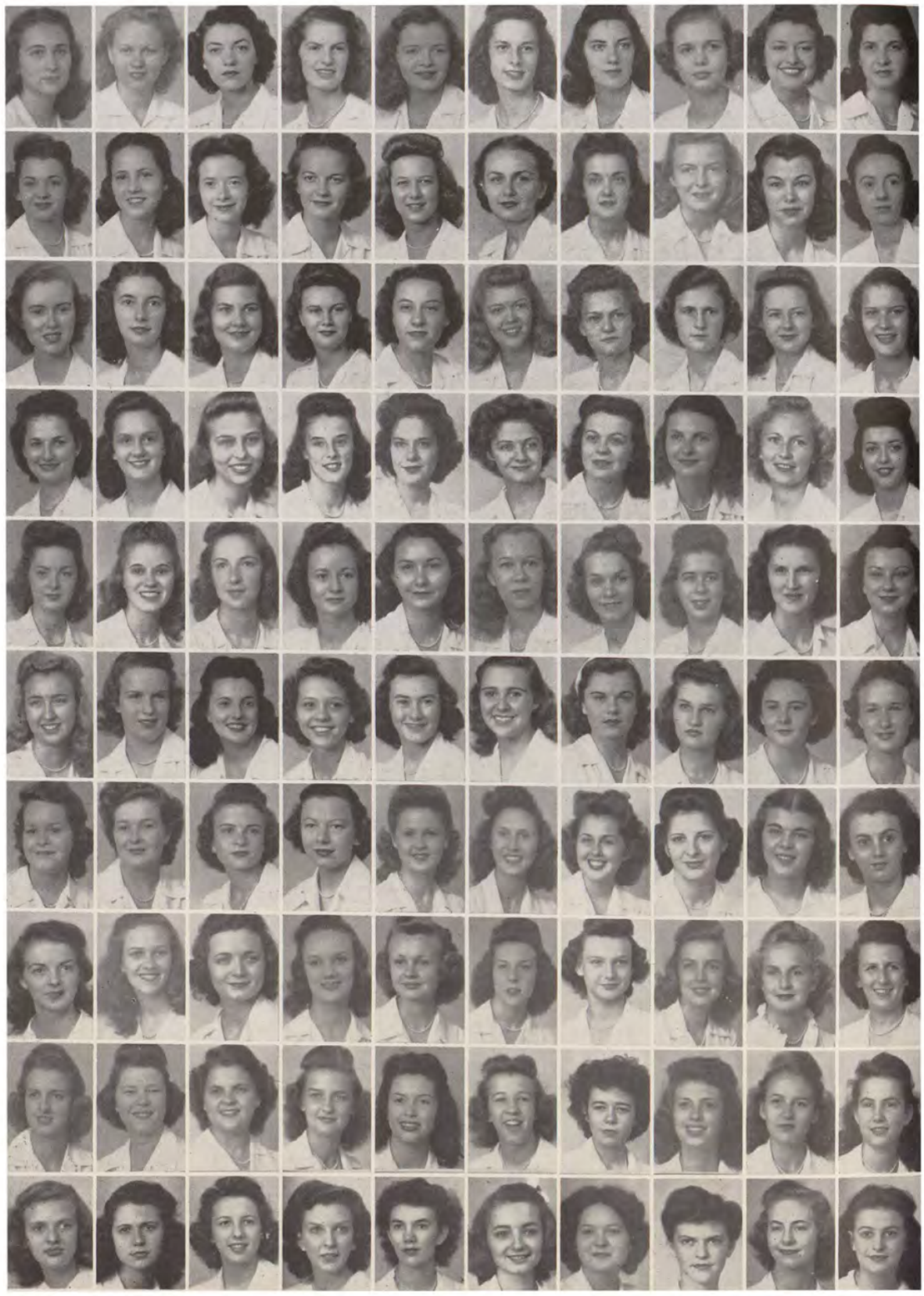

MEMBERS

Graduate

Nancy Leona House, Kingsville

Seniors

Mary Helen Armstrong, Midland
Beverly Beck, San Angelo
Trula Dale Buchanan, Bryan
Flora Keith Campbell, Austin
Betty Sue Denman, Lufkin
May Eleanor Files, Itasca
Harriott Holland, Beaumont
Mary Kay Lattimore, Fort Worth
Betty Marie Lumpkin, Dallas
Marie Merrill, Greenville
Margaret Slaughter Metcalf, Corsicana
Katharine Moss, Shreveport, La.
Betty Norman, Fort Worth
Huberta Nunn, Houston
Betty Jane Oldham, Scarsdale, N. Y.
Marjory Elizabeth Overton, Cleveland
Virginia Ruth Pivoto, Beaumont
Loren Doris Ramsey, Beaumont
Mary Lou Scott, Austin
Elizabeth Scull, Sherman
Jean Miriam Shaw, Fort Worth
Aurora Sterling, Anahuac
Alice Tatum, Corsicana
Anne Thomas, El Paso
Martha Ann Welch, Austin

Juniors

Betty Baldwin Beall, Dallas
Patsy Gateswood Beazley, San Angelo
Vera Mae Bettison, Galveston
Mary Evelyn Bryson, Bastrop
Bette Aydlette Capron, San Antonio
Maryanne Cardwell, Luling
Frances Jean Casparis, Austin
Laura Ann Dick, Columbus
Mary Francis Eastland, Hillsboro
Alta Ione Edwards, Terrell
Elsie Marshall Ellwood, Shreveport, La.
*Elizabeth Mosby Farmer, Junction
*Jean Louise Galaway, Fort Worth
Mary Hamill, Corsicana
Mary Susan Hamilton, Cuero
Ann Eugenia Harrell, Breckenridge
William Ernestine Holland, Beaumont
Ann Carroll Hunter, Beaumont
Beverly Mae Jordan, San Antonio
Virginia Lee Lipscomb, Terrell
Constance Helen Logsdon, Corsicana
*Betty Jane Marks, Beaumont
*Marjorie Moore, Fort Worth
*Ruth Ann McLaughlin, Wichita Falls
Doris Ann O'Connell, Austin
Lavon Phillips, Gladewater
Barbara Ann Price, Tyler
Dorothy Mae Sawyer, Port Arthur
Shirley Scott, Sherman
Margaret Christine Strawn, El Paso
*Virginia Louise Wagner, Port Neches
*Frances Caroline Walters, Overton
Emma Jean Westmoreland, Austin
Betty Francess Wheelock, Corsicana
Helen June Wilkinson, Tuscola

Sophomores

*Bonnye Lynette Adams, Lockhart
Lynette Baxter, Davenport, Iowa
*Josephine Burnitt Briggs, Calvert
Ann Cade, Bryan
Nancy Jane Camp, San Antonio
Carmen Margaret Coale, Beaumont
*Chole Mathilde Constant, Dallas
Ellanor Catharine Foster, Bryan
*Mary Frances Gardner, Rosenburg
*Elizabeth Thompson Gates, Houston
Barbara Ann Gentry, Dallas
*Carla Ruth Harris, Beaumont
*Carolyn Harris, Smithville
Virginia Steere Henderson, Shreveport, La.
*Barbara Howell, Bryan
Nancy Johns, Shreveport, La.
Mary Frances Kennedy, Dallas
Elva Jean McCright, Dallas
Marjorie McFarland, Fort Worth
*Martha McMurry, San Antonio
*Wilmeth Norman, Lockhart
Doris Ann O'Connell, Austin
Martha Jane Porter, Bryan
Dorothy Ruth Price, Alice
Marilyn White, Mexia
Ruth Williams, College Station

Freshmen

*Margy Louise Amburn, Texas City
*Gay Gretchen Braun, Port Arthur
*Rosemary Marguerite Buaas, Austin
*Mary Elizabeth Burke, Houston
*Ann Clark Campbell, Vernon
*Sarah Lee Chandler, Corpus Christi
*Gene Funkhouser, Midland
*Nell Gregg Grambrell, Lockhart
*Anna Katherine Gaston, Houston
*Betty Jo Hale, Bryan
*Morgia Shropshire Howard, San Antonio
*Mildred Kelleher, San Antonio
*Lucille Kelly, Lockhart
*Shirley Ann Lynch, El Paso
*Camille Manning, Dallas
*Gloria Jane O'Brien, San Antonio
*Betty Frank Parker, Houston
*Georgia Ann Scott, Austin
*Frances Ann Smith, Vernon
*Marijo Thurman, Big Spring
*Fay Elizabeth Tobin, Austin
*Beth Tucker, Corpus Christi
*Julia Tutt, Dallas

HUBERTA NUNN

Panhellenic

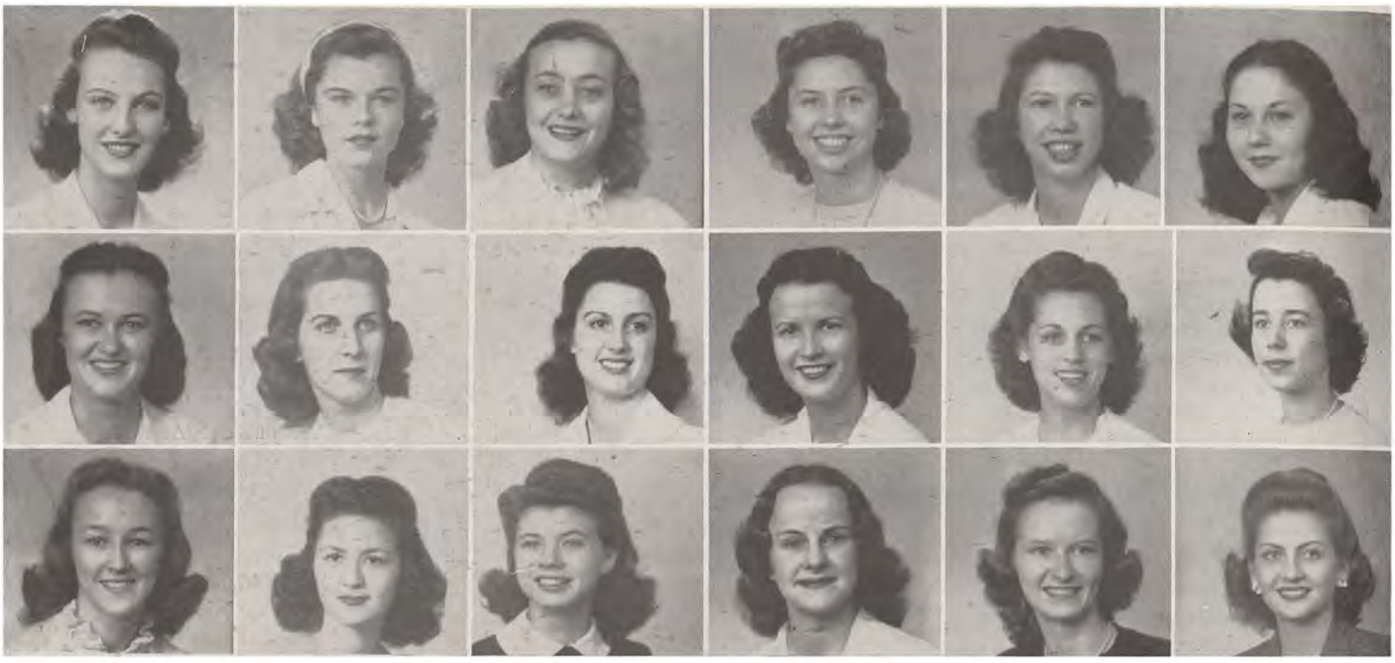

Top Row: PETERSON, NUNN, WORRELL, MURRAY, TACQUARD, FORMAN.
Second Row: SWARTZ, LaRUE, BAUMAN, DAHLBERG, CHAPMAN, BRANSON.
Third Row: BLUCHER, GINSBURG, FLANARY, McINNIS, STRAWBRIDGE, LOY.

OFFICERS

President	Mary Jane LaRue
Vice-President	Billie Jean Flannery
Secretary	Helen Ginsburg
Treasurer	Shirley Chapman

	Seniors	*Juniors*
Alpha Chi Omega	Alice Worrell	Jackie Blandin
Alpha Delta Pi	Patricia Branson	Frances Ann Coleman
Alpha Epsilon Phi	Carol Bauman	Enid Ruth Robinson
Alpha Gamma Delta	Mary Jane LaRue	Mary Katherine Snoddy
Alpha Omicron Pi	Billie Strawbridge	Martha Taylor
Alpha Phi	Marjorie Swartz	Patricia Horton
Chi Omega	Frances Murray	Marion Mathis
Delta Delta Delta	Claudia Blucher	Lucille Starnes
Delta Gamma	Billie Jean Flannery	Martha Ann Wingate
Delta Phi Epsilon	Helen Ginsburg	Helen Robinson
Delta Zeta	Shirley Chapman	Frances Berry
Gamma Phi Beta	Mary Jane Loy	Margaret Stecker
Kappa Alpha Theta	Margaret Peterson	Margaret McKean
Kappa Kappa Gamma	Betty Lou Dahlberg	Mary Kritser
Phi Mu	Eleanor Tacquard	Ann Elkins
Pi Beta Phi	Mary McInnis	Jane Burchard
Sigma Delta Tau	Maxine Forman	Mona Bodansky
Zeta Tau Alpha	Huberta Nunn	Nancy Jones

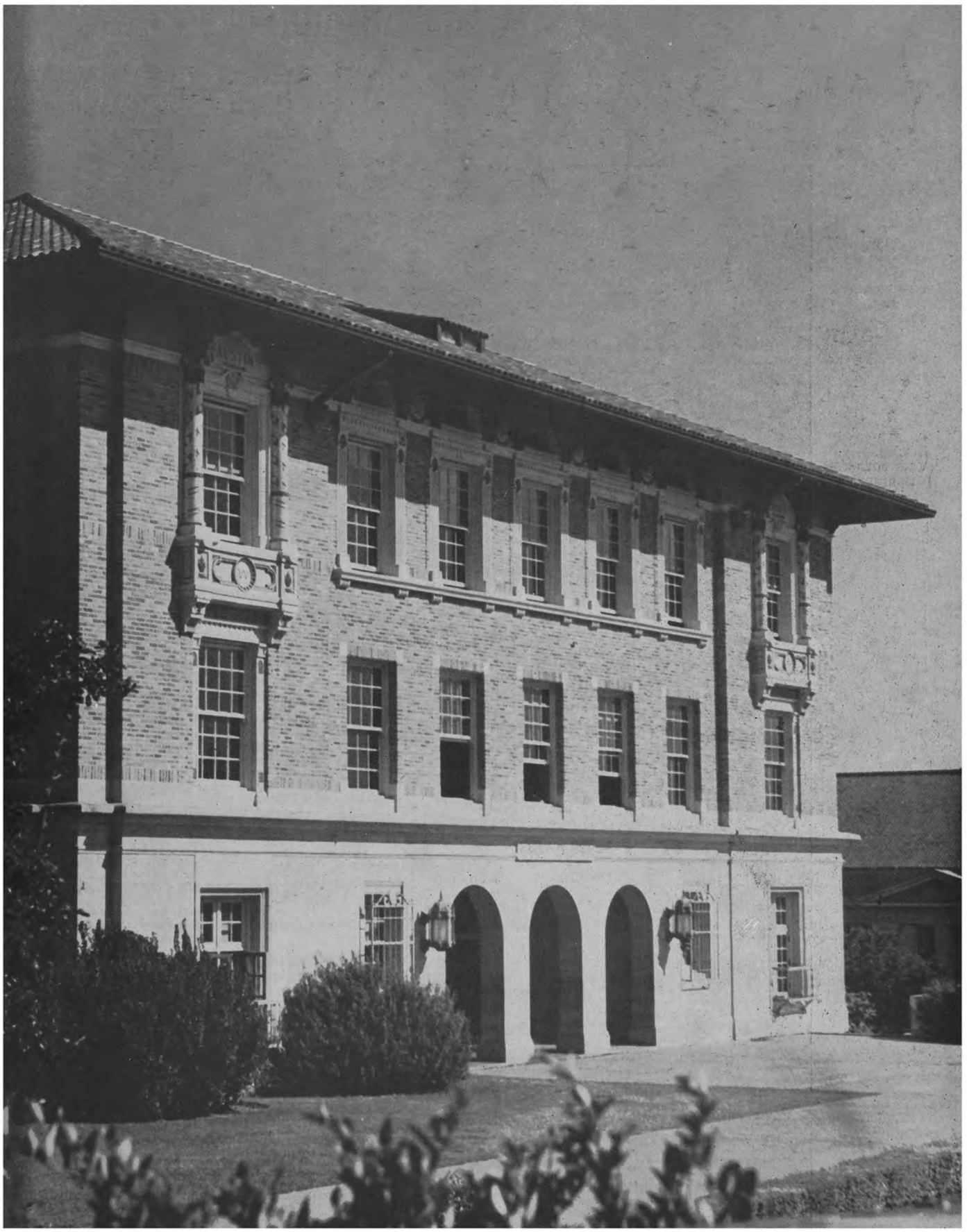

FRATERNITIES

Alpha Epsilon Pi

OFFICERS

Master	Louis Bodzin
Lieutenant-Master	Lester Wolfe Avigael
Scribe	Louis Bernard Horwitz
Exchequer	Sylvan David Westerman

FINKELSTEIN
WOLFSON
BELL
DOMBROW
PEARLMAN
GOLDMAN

C. LEFF
AVIGAEL
WINETROUB
WEINBERGER
SANOV
STREUSAND

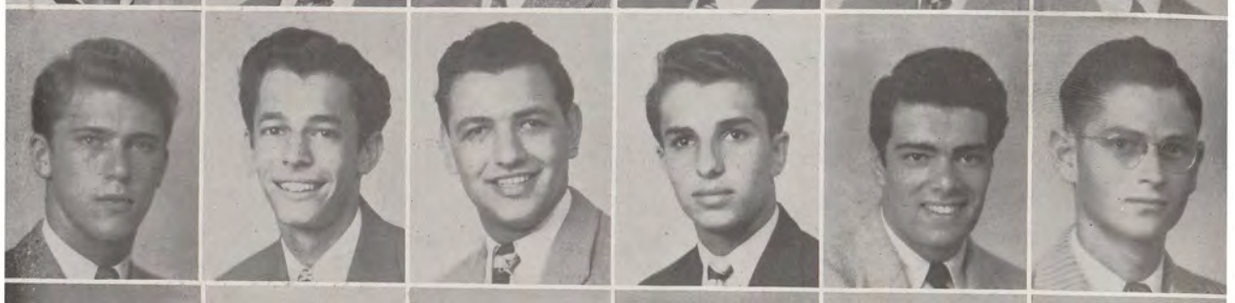

KOGUTT
GREENBERG
B. FREED
VEJANS
AARONSON
ROSENBERG

OFFRICHT
ZUBER
ROSEN
ARONOWITZ
P. FREED
MUCASEY

HEIDENHEIMER
FADEN
WESTERMAN
KAVY
B. LEFF
TREIMAN

HORWITZ
GRANOFF
STEINER
LITTMAN
KROLL
BODZIN

MEMBERS

Seniors

Marvin Aronowitz, Edna
Burton Harvey Goldman, San Angelo
Winston Jules Heidenheimer, Galveston
Albert Isaac Kogutt, Bay City
Morris Stillman, San Antonio
Kal Wolff Trieman, San Antonio

Juniors

Lester Wolfe Avigael, Houston
Walter Jerome Bell, San Antonio
Louis Bodzin, Colorado City
Bernie Freed, Galveston
Louis Bernard Horwitz, Fort Worth
William Paul Offricht, Houston
Seymour Joseph Sanov, Gladewater
Bernard William Streusand, Houston
Robert Vejans, Jacksonville
David Sylvan Westerman, McAllen
Aaron Wolf Winetroub, Austin

Sophomores

Philip Alan Freed, Laredo
Lionel Kroll, Houston

Freshmen

*Myles Joseph Aaronson, Tulsa, Okla.
Philip Frank Chaleff, McAllen
*Bernard Dombrow, Bay City
*Leonard Joseph Faden, Houston
*Jack Finkelstein, Houston
*Mendell Granoff, Laredo
*David Lee Greenberg, Galveston
*Joe Mike Kavy, Laredo
*Bernie Leo Leff, Houston
*Charles Jacob Leff, Houston
*Melvin Leonard Littman, Houston
*Herbert Arthur Meisler, Houston
*John Mucasey, Houston
Bernard Pearlman, Palestine
*Melvyn Alan Rosen, Dallas
*Leonard Bernard Rosenberg, Houston
*James Steinberg Steiner, Los Angeles, Calif.
*Sol Weinburger, Austin
*Jerome Neal Wolfson, San Antonio
Joseph Boris Zuber, Houston

FACULTY

NATHAN GINSBERG, *Instructor in Physics*

LOUIS BODZIN

Alpha Tau Omega

OFFICERS

Worthy Master	William Rinehart Miller
Worthy Chaplain	John Kirk Cansler
Worthy Scribe	Edwin Walthall
Worthy Keeper of Exchequer	Thomas Muir Gallie
Worthy Usher	Gerald Tully Owens
Worthy Keeper of Annals	John Frederick Harrison
Worthy Sentinel	Albert Harold Martin

NEWMAN
PULLEN
OWENS
REISS
LANIER

BARROW
CASE
COMER
WALTHALL
PENMAN

B. BRADLEY
W. GALLIE
T. GALLIE
J. YANCY
McINTIRE

PIERCE
LAMMERS
GOSS
FEILLE
ELLIS

ALBERTSON
R. BRADLEY
HARRISON
FRASER
HOLMES

KELLER
CARR
PASCHAL
D. YANCY
FRUCHT

MEMBERS

Seniors

Thomas Davies Barrow, Houston
Frank Newman Bowers, Corpus Christi
John Kirk Cansler, Fort Worth
Truett Revis, Dallas
Edwin Walthall, San Antonio
John Timothy Wood, San Angelo

Juniors

Jack Joseph Calvert, Terre Haute, Indiana
Robert Henry Carr, Corpus Christi
Francis William Hoover, Bakersfield, Calif.
Robert Lee Johnson, Seattle, Wash.
Monro Lanier, Birmingham, Ala.
Albert Harold Martin, Belmont, Calif.
George Craig McIntire, Austin
William Rinehart Miller, Dallas
Roy Conrad Newman, Frazier Park, Calif.
Jack Lanier Penman, Beaumont
Dougas Powell Pierce, Beaumont
Don Hobson Yancy, Lufkin
James Watson Yancy, Houston

Sophomores

Gene Buchanan Bradley, Eunice, La.
Robert Edwin Lee Bradley, Houston
*Ray Lawrence Comer, Beaumont
Thomas Muir Gallie, Houston
George Franklin Haney, Corpus Christi
John Frederick Harrison, San Antonio
Conway Roe Lammers, Dallas
Gerald Tully Owens, Dallas
William Henry Reiss, Corpus Christi

Freshmen

*Robert Howard Albertson, Houston
*Duke Constantine Bradford, Birmingham, Ala.
*John Case, Austin
*William Ramsey Ellis, Corpus Christi
*William Theodore Farner, Beaumont
*Bill Bryan Feille, San Antonio
*Wilson Fraser, Houston
*Howard Lawrence Frucht, San Antonio
*Walston Chubb Gallie, Houston
*Hugh Gordon Wescott, Houston
*Frank Hammond Goss, Ingleside
*Robert Eugene Holmes, Austin
*William Merl Keller, Corpus Christi
*Harry David Mathis, Corpus Christi
*Joe Murray Nall, Tyler
*James Steele Paschal, San Antonio
*William Hill Pullen, Beaumont
*Edmund Travis, Austin

FACULTY

Fred A. Barkley, *Instructor in Biology*
E. G. Fletcher, *Assistant Professor of English*
Walter T. Rolfe, *Professor of Architecture*
George W. Stocking, *Professor of Economics*

WILLIAM RINEHART MILLER

Beta Theta Pi

OFFICERS

President	William Arthur Litchfield
Vice-President	James Irl Montgomery
Secretary	Thomas Welborne Clark
Treasurer	Clark Glenn Thompson

MONTGOMERY
LITCHFIELD
HOSMAN
GIBBONS
McKENZIE

PRIDDY
DAVIS
WOOD
BLACK
ENGLISH

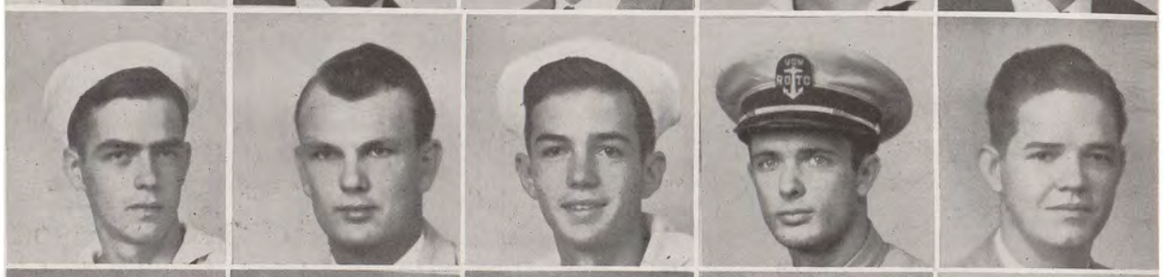

CRANDELL
CAMPBELL
CLARK
COPE
HARRINGTON

PUCKETT
STEWART
SHULTZ
JAICKS
ANDREWS

McDONALD
O'BRIEN
HERNDON
WILLSON
SHEFELMAN

DYE
TUBB
REYNOLDS
SHERWOOD

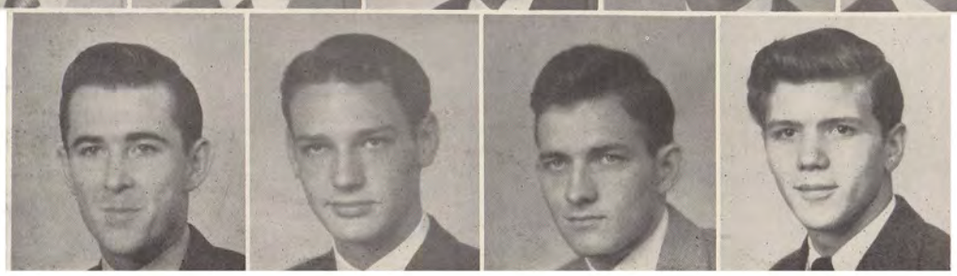

MEMBERS

Seniors

Charles Alfred Black, Jr., Wichita, Kans.
Edward Coe Davis, Harlingen
Walter Coleman English, Beaumont
William Arthur Litchfield, Wichita Falls
John Dunne Richardson, Austin

Juniors

*Harry de Romano Gibbons, Houston
*Paul D. Hosman, Pasadena, Calif.
David Prieur Jaicks, Lake Forest, Ill.
James Irl Montgomery, Wichita Falls
William Joseph O'Brien, Shreveport, La.
Charles Horne Priddy, Wichita Falls
Clark Glenn Thompson, Houston
*James Roberts Wood, Dallas

Sophomores

George Gus Andrews, Tulsa, Okla.
Thomas Welborne Clark, Austin
Daniel LeRoy Crandell, San Antonio
Thomas Montgomery Dye, Dallas
Robert Moore Puckett, Wichita Falls
John Clifford Stanley Reynolds, Wichita Falls
Lawrence William Strandquist, Oak Park, Ill.
*Douglas Hastings Willson, Tulsa, Okla.

Freshmen

*Robert Cunningham Campbell, Fort Worth
*Irving Ensign Cope, Jr., Dallas
*David Haymond Harrington, Houston
*Chesley Coleman Herndom, Tulsa, Okla.
*Jack Magniss McDonald, Austin
*Jack Wilson McKenzie, Jr., Galveston
*Thomas Whitehead Shefelman, Seattle, Wash.
*William LeRoy Stewart, Fort Worth
*James Beach Thompson, Houston
*Moses Brand Tubb, Sweetwater
Lee Adiel Sherwood, New York, N. Y.
*W. O. Shultz, II, Sweetwater

FACULTY

H. H. Power, *Professor of Petroleum Engineering*

WILLIAM ARTHUR LITCHFIELD

Chi Phi

OFFICERS

Alpha	Charles Wesley Walker
Beta	Oscar Brown Williams, Jr.
Gamma	Lewis Allen, Jr.
Epsilon	Thomas Henry Smith
Zeta	Bertram Hathway Bloor, Jr.

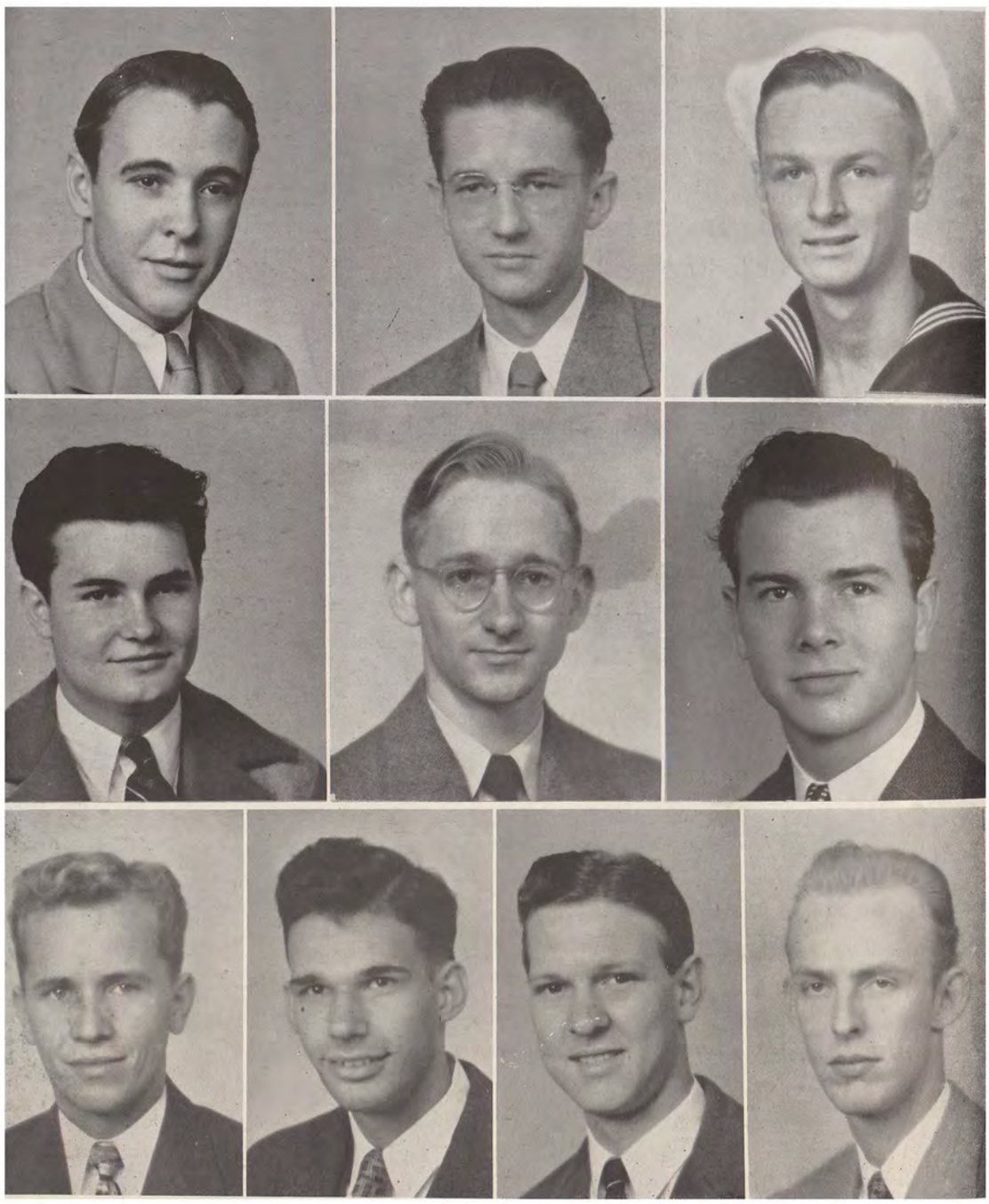

WARD
ALLEN
WILLIAMS

CAMPBELL
WALKER
KEENAN

SMITH
DAMIANI
LEMON
BLOOR

MEMBERS

Seniors

Clair Earp Evans, Austin
Douglas Robinson Keenan, Galveston
Charles Wesley Walker, Houston
Benjamin Quinn Ward, Crystal City

Juniors

Byron Darryl Damiani, Galveston
Harris Holloway Smith, San Angelo
Oscar Brown Williams, Jr., Austin

Sophomores

*Albert King Aldrich, Edinburg
Lewis Allen, Jr., Hallettsville
Bertram Hathway Bloor, Jr., Austin
Linzy Leon Campbell, Amarillo
Herbert R. Lemon, Tyler

Freshmen

*Carl Alfred Bright, McAllen
Thomas Henry Smith, Houston
Leroy Clark Speed, Austin

FACULTY

VENTON LEVY DOUGHTIE, *Professor of Mechanical Engineering*
MILTON BROCKETT PORTER, *Professor of Pure Mathematics*
CHARLES ELMER ROWE, *Professor of Drawing*
OSCAR BROWN WILLIAMS, SR., *Professor of Bacteriology*

CHARLES WESLEY WALKER

Delta Kappa Epsilon

OFFICER

Housemanager . . . . . CARLE FARRELL SHARP, JR.

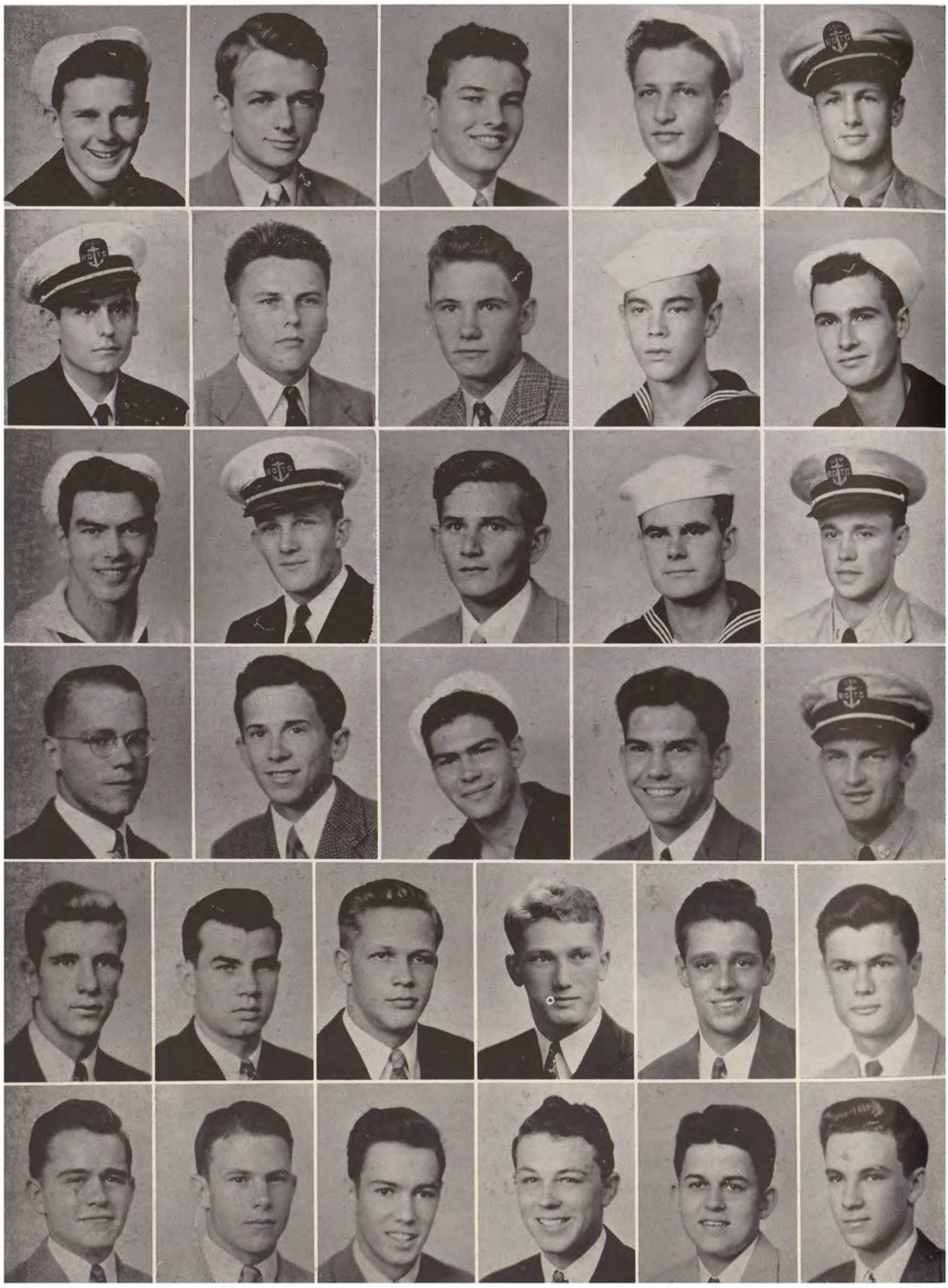

OWENS
WOLFE
SCHNEIDER
FEDERER
R. CAMPBELL

TAYLOR
ARNESON
GILLILAND
McLELLAN
LOCKE

WOOLRICH
MARTIN
BROWNING
PRUETT
GROOS

BOHN
BLANTON
C. CAMPBELL
SHARP
STEPHENS

McDONALD
GRAHAM
KEMPER
AMIDON
MOORES
CARNES

CUNNINGHAM
HUGHES
TYNAN
KERLEY
THORNHILL
MOORE

MEMBERS

Seniors

Charles Stanley Amidon, Harlingen
Roy Robert Campbell, Jr., San Antonio
Ernest Martin Groos, Jr., San Antonio
Richard Ross LaRouax, Houston
Knox Bailey Pruett, Kilgore
Frank Homer Stephens, Jr., Houston
*Sam D. Wolf, Sherman

Juniors

John Franklin Cunningham, Jr., San Antonio
John Raymond Locke, Sherman
*Wilbur Charles Schoeller, San Diego, Calif.
Carle Farrell Sharp, Jr., Dallas
Paul Frederick Woolrich, Austin

Sophomores

*Richard Owen Arneson, San Antonio
*Bertram Louis Bose, New Braunfels
*Charles Sterling Browning, San Antonio
Howard Clark Federer, Austin
Louis Bond Hughes, Austin
James Vardeman Kemper, San Antonio
*Louis Edward LeFlore, Tulsa, Okla.
Douglas McDonald, Dallas
*Robert John McLellan, Houston
Robert Tollen Martin, Fresno, Calif.
Edward Harrison Moores, Tulsa, Okla.
George Webb Owens, Tulsa, Okla.
Eli David Philley, Jr., Abilene
*James Benjamin Stafford, San Antonio
Waller Taylor, II, Pasadena, Calif.

Freshmen

*Jack Sawtelle Blanton, Houston
*Conrad R. Bohn, Austin
*James Malcolm Carnes, San Antonio
*Lukin Taylor Gilliland, San Antonio
*Tommy Hindman Graham, III, Del Rio
*Granville Gene Kerley, San Angelo
*Charles Cleveland Kinney, Jr., Austin
*Adolphus David Moore, Beaumont
*John Phil Schneider, Austin
*Gabriel Felder Thornhill, Austin
*John Hines Tynan, San Antonio

FACULTY

Dana X. Bible, *Head Football Coach*
John William Calhoun, *Professor of Applied Mathematics and Astronomy*
Thomas Perrin Harrison, *Professor of English*
Powell Stewart, *Assistant Professor of English; Absent on Leave, Military Service*

CARLE FARRELL SHARP, JR.

Delta Tau Delta

OFFICERS

President	Clinton Stanley Banks
Vice-President	Robert Allen Manogue, Jr.
Secretary	Donald Louis Wolf
Treasurer	John Edward Evans, Jr.
Corresponding Secretary	David Tarney Evans, Jr.

McMASTER
REED
ADAMS
WERKENTHIN
DELLINGER
BASKIN
McLAURIN

DOWNEY
WOLF
J. EVANS
DEUPREE
PRICE
CHANDLER
SHAW

MANOGUE
MORRISON
GASTON
MORRIS
BANKS
GRASTY
CALEY

SCHALLER
GILLIAM
CAMP
WEATHERBY
VALENTINE
TUCKER
ROMINE

CARLSON
D. EVANS
DOUGLAS
WATTS
BURNS
MUMFORD
MILLIKEN

JENKINS
PAINTER
STEWART
HILL
MUNROE
SHERWOOD
CREWS

SHERMAN
WRAY
MATHES
REINMUTH
BINNION
BROWN
BRUN

MEMBERS

Seniors

John Jay Adams, Los Angeles, Calif.
Clinton Stanley Banks, Jr., San Antonio
John Edward Binnion, Sweetwater
Davis Hazlett Dellinger, Dallas
John Edward Evans, Jr., Robstown
Arch Franklin Gilliam, Jr., San Antonio
Joe Mack Jenkins, Waxahachie
Daniel Marston Krausse, Austin
Banks McLaurin, Jr., Austin
Robert Allen Manogue, Cincinnati, Ohio
Roy McLeod Munroe, Austin
Edbert Julian Schutze, Austin
Ballard Nolan Watts, Gainesville

Juniors

*Allen Walter Brun, Livingston, Wis.
*William Samuel Caley, Markle, Ind.
Victor Eugene Crews, Indianapolis, Ind.
Jim Douglas, Jr., Austin
Harmon Alan Downey, Austin
David Tarney Evans, Jr., Big Spring
Charles Cornelius Milliken, Weatherford
Robert Louis Reed, Concord
*Donald Frederich Schaller, Rochelle, Ill.
Thomas Bruce Scott, East Bernard
David Edward Shaw, Los Angeles, Calif.
Frank Henry Sherwood, Fort Worth
William Hart Stewart, Austin
Donald Louis Wolf, Cincinnati, Ohio

Sophomores

*Howard Allyn Carlson, Omaha, Neb.
George Wilson Chandler, Baytown
*Haskell Edward Downs, Fort Worth
Craig Chilton Hill, San Antonio
*Lyle William Jones, Fulda, Minn.
*Curtis Mathes, Jr., Arlington
James Burke Morrison, Center
Joseph Thomas Painter, Austin
Lester George Price, Houston
Brice Winnell Quarles, Cooksville, Tenn.
*Thomas Beeson Romine, Fort Worth
*John Garland Stitt, Corpus Christi
*Charles Stevenson Weldon, San Marcos
Fred Bernard Werkenthin, Austin
*Arthur Hall Wray, Fort Worth

Freshmen

*Pat McKinney Baskin, Austin
*Gilbert Wooten Brown, Fort Worth
*Thomas Baldwin Burns, San Antonio
*Ernest Oliver Camp, Palestine
*Joseph Edwin Deupree, Fort Worth
*William Dickerson Gaston, Austin
*William Kendvick Grasty, San Antonio
*Charles Eugene Green, Cameron
*Mac Collis Jeffrey, Austin
*Jessie Foy McMasters, Jr., Abernathy
*Francis Morris Midkiff, Jr., Austin
*David Meday Mumford, Austin
*Oscar McNaughton Reinmuth, Austin
James Terry Sherman, Austin
*William Birch Tucker, Corpus Christi
*James Warren Valentine, Palestine
*Robert Bert Weatherby, Fort Worth

FACULTY

HANSON T. PARLIN, *Dean of College of Arts and Sciences*
LT. (J.G.) LOUIS SCHIER, *Officer, Navy V-12 Unit*
DONALD P. STEVENS, *Professor of Civil Engineering*

CLINTON STANLEY BANKS

Kappa Alpha

OFFICERS

I . . . . . Don Franklin Pierce
II . . . . . Jack Moore
III . . . . . Krouse Sewall McMahon

HARDY
SEBASTION
ALLEN
HAMILTON
MILLER
HIPPARD

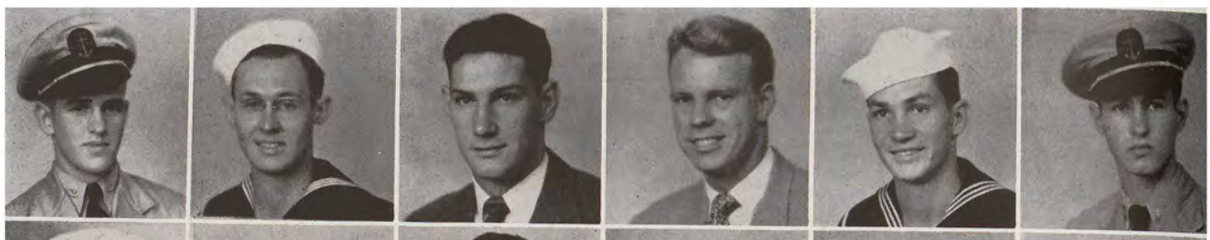

PIERCE
MUNDINGER
PICKENS
E. WILLIAMS
CORNISH
HOYT

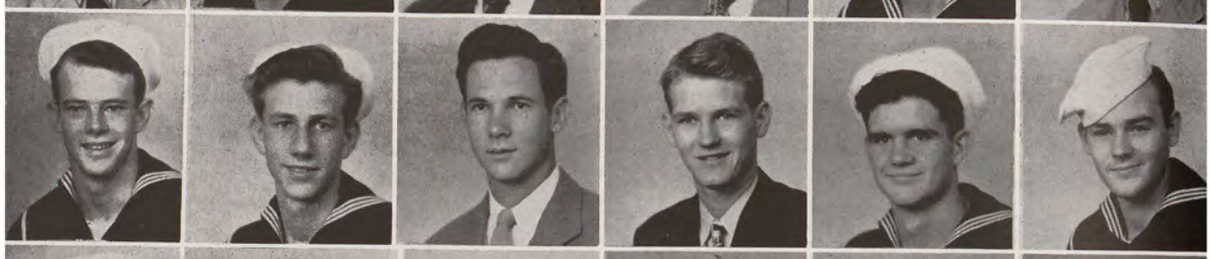

GRANER
GUNN
WHITLEY
EWING
BURTON
WILEMON

V. WILLIAMS
MAKINS
NEWMAN
MORGAN
MELLARD
ELSTON

HARRIS
MANN
GREEN
ALVEY
BIECHLIN
KAYSER

JOHNSON
CARMICHAEL
WEST
WITTE
COLLIER
HUNT

REED
HUNTER
CONNALLY
McGARRAH
MOUTON
GRIGGS
HOUSE

MEMBERS

Graduates

George Washington Hagy, San Antonio
Krouse Sewall McMahon, Houston

Seniors

Franklin Jay Crow, Corpus Christi
Willard Manny Elston, Shreveport, La.
Clyde Murff Hardy, Beaumont
Jack Moore, Wharton
Franklin Pierce Sebastion, Jr., Dallas

Juniors

John Newhall Barnhart, Beeville
Morton Bigger, Jr., Dallas
*Lewis Eldridge Brown, Dallas
Henry Grady Collier, Wichita Falls
*James Cornish, Jr., Wichita Falls
Robert Walker Dobles, Rochester, N. Y.
John Kirby Ewing, Houston
Richard Alexander Genaille, New York, N. Y.
Stanley Graner, Dallas
*Clarence Allen Gunn, Houston
Jerome Benjamin Hathorn, Wichita Falls
James Joseph Hippard, Houston
Felix Fry House, Cleveland, Miss.
Gordon Wesley Hoyt, San Francisco, Calif.
Hubert Lynwood Hunt, Wichita Falls
Raymond Francis Kayser, Shreveport, La.
Charles Edwin Miller, Wichita Falls
*Claude Herbert Miller, Houston
Jackson Charles Mouton, Beaumont
Daniel Moore Mundinger, Baton Rouge, La.
Don Franklin Pierce, Wichita Falls
Earnest Eugene Reed, Gilmer
*Richard Samuel Slocum, Cameron
Ernest Jeans Wilemon, Arlington
Ebbie Lewis Williams, Houston

Sophomores

James William Chenoweth, Dallas
Scott Edward McNeill, Beeville
William Ferguson Morgan, Jr., Houston
Hunter Edmund Pickens, Dallas
*Mathew Cartwright Roberts, III, Terrell

Freshmen

*Thomas Lloyd Allen, San Antonio
*Charles Robert Alvey, San Antonio
*Robert Russell Biechlin, San Antonio
*Paul Lowe Burton, San Antonio
*George Linton Carmichael, Tyler
*Robert Linzie Connally, Beeville
Hubert William Green, San Antonio
*Charles Berand Griggs, Houston
*Charles William Hamilton, San Antonio
Albert Edward Harris, San Antonio
*Keith Andrew Hunter, Beaumont
*William Erwin McGarrah, Jr., Dallas
*Robert Leo Makins, Port Arthur
*David Perry Mann, Jr., Woodville
*Robert Thomas Mellard, San Antonio
Leonard Sandford Newman, Houston
Harry Bosworth Orem, San Antonio
Frank William West, Houston
*Thomas Alan Whitley, Mineral Wells
*Vaughan Browning Williams, Jr., Dallas
*Jack Bernard Witte, San Antonio

DON FRANKLIN PIERCE

FACULTY

ROBERT A. LAW, *Professor of English*
CLYDE LITTLEFIELD, *Track Coach*
DANIEL ALLEN PENICK, *Tennis Coach*

Kappa Sigma

OFFICERS

Grand Master	Jack Beale Clendenin
Grand Procurator	John Donovan Campbell
Grand Master of Ceremonies	William Dudley Lowery
Grand Scribe	Jack Beale Clendenin
Grand Treasurer	William Reagan Owen

MENKING
OWEN
HAMILTON
KEMP
FLACK
JAMIESON

PARKER
WILLIAMS
MYERS
CLENDENIN
R. TAYLOR
BARBOUR

LOWERY
NORRIS
TOWNE
FURRH
WINCHELL
MURRAY

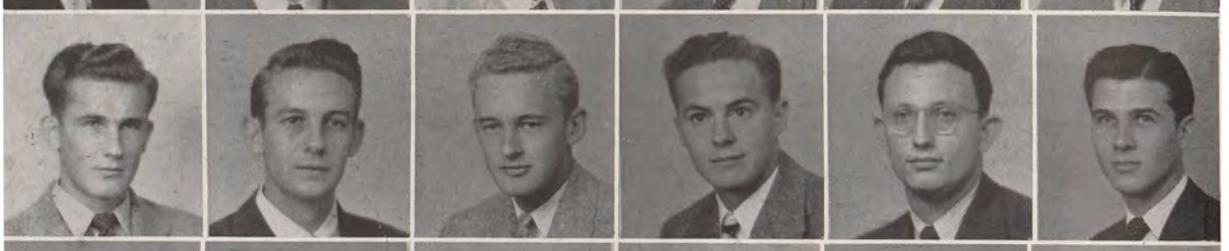

DONNELLY
FRANCKLOW
WATSON
FERGUSON
ROBERTS
NAIL

UPCHURCH
HOWARD
REYNOLDS
BETTISON
JENSEN
McLAUGHLIN

DOW
LEE
W. TAYLOR
RUTLEDGE
SLOMAN
WHITTINGTON

HOUSTOUN
SOWELL
McMAHON
SHAMBAUGH
CALDWELL

Seniors

John Donovan Campbell, Tyler
Jack Beale Clendenin, Sulphur Springs
Walter Clyde Hamilton, Wichita Falls
Bruce Stanley Jamieson, Dallas
Edward Geoffry Kemp, Formosa Beach, Calif.
Hamilton Wright Kilpatrick, Georgetown
Dan Henry Lee, Texarkana
William Dudley Lowery, San Antonio
Perry Brockschmidt Menking, Houston
Robert Lee Parker, Tulsa, Okla.
James Oliver Upchurch, Tyler

Juniors

Russell Clyde Barbour, Jr., Tyler
Warren Dale Culwell, Dallas
William Brownlee Ferguson, Houston
Frank Houghton Flack, Galveston
Ben Haden, Houston
Carl Otis Murray, Jr., Crockett
William Reagan Owen, Dallas
Robert Lamar Taylor, Jr., Arcadia, La.
Frederick Arthur Winchell, Waco

Sophomores

Charles Harris Howard, Jr., Moody
*Howard Lee Norris, San Antonio
James Reynolds, Tyler
Clem Henry Roberts, Tyler
Charles Caloway Rutledge, Dallas
Richard Maurice Sowell, Houston
Walter Thomas Taylor, Houston
Arthur Pope Watson, Austin
*Richard Culbertson Whittington, Oklahoma City, Okla.

Freshmen

*Rufus Joseph Bettison, Jr., Galveston
*John Walter Caldwell, Houston
*Richard Donnelly, Fort Worth
*John Dow, Houston
George Francklow, Houston
*James Brooke Furrh, Elysian Fields
*James Lawrence Harper, Houston
*William Gano Houstoun, Houston
*Lloyd Jensen, Dallas
*John Franklin Low, Refugio
*Ralph Edward McLaughlin, Ralls
*Dennis James McMahon, Houston
*Scott William Myers, Jr., Beaumont
*William Nail, Dallas
*John Scott Shambaugh, Houston
Marvin Sherk Sloman, Fort Worth
*Eugene Towne, Dallas
*Bryan Fisher Williams, Galveston

FACULTY

Robert Alameth Cox, *Instructor in Economics*
Deupree Julien Fridell, *Associate Professor of Naval Science and Tactics*
Ernest Randolph Hardin, *Instructor in Speech*
Donald Joseph, *Professor of Romance Languages*
Stuart Alexander MacCorkle, *Assistant Professor of Government*
Harry Hunt Ransom, *Assistant Professor of English*

JACK BEALE CLENDENIN

Lambda Chi Alpha

OFFICERS

High Alpha	Gene Victor Dietz
High Beta	Norman Merle Pitts
High Gamma	Charles William Suman
High Tau	Herbert June Garrison

SUMAN
AMMERMAN
GARRISON
FRENCH

FREITAG
BALL
HAILEY
SUTTON

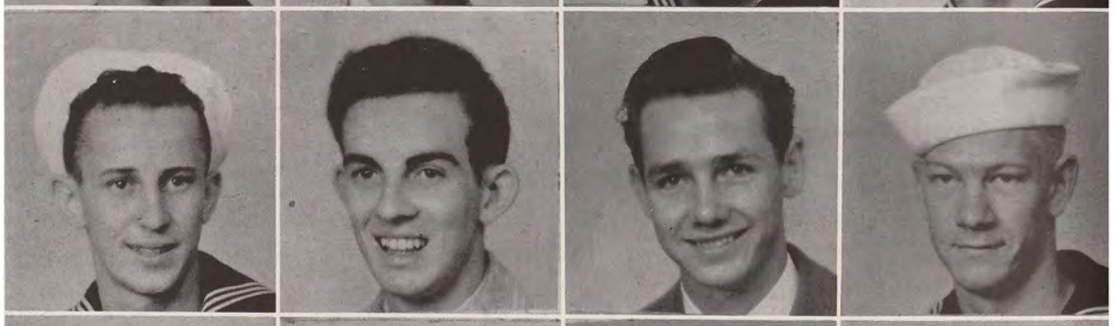

DENNEN
CLARK
PITTS
DIETZ

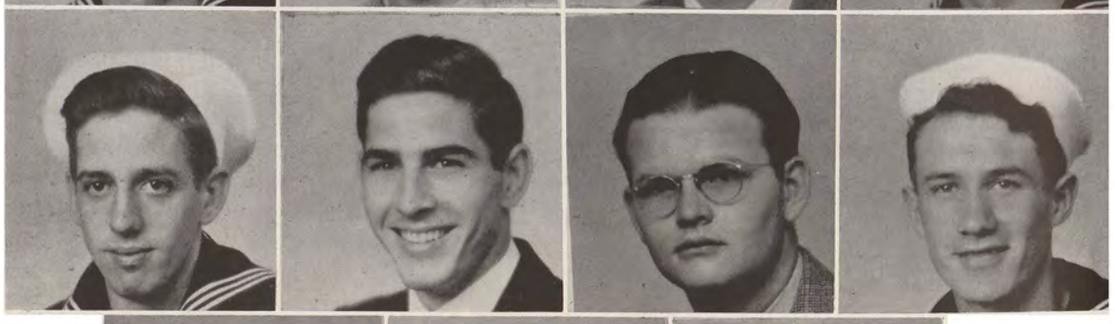

GRIBBLE
GREEN
BYRANS
KOTTERMAN

CREAGER
HARDING
ROBERTSON

Seniors

Hinton Whitfield Bryans, Wichita Falls
Gene Victor Dietz, Lake Charles, La.
Alan Baker Freitag, Houston
James Edward French, Wichita Falls
Herbert June Garrison, Texarkana
James McConville Gribble, Sherman
Raymond Alan Harding, Newcastle, Ind.
Charles Byron Osteen, Ranger
Norman Merle Pitts, Matador

Juniors

Roy Lee Clark, Temple
Harold Lee Creager, Corpus Christi
James Allan Green, Corpus Christi
Calvin Windford Hailey, Springfield, Mo.
Robert Milton Horton, Del Rio
Cletus Adair Kotterman, Peru, Ind.
Ernest Alfred Pollitt, Waukegan, Ill.
George Scott Robertson, Bakersfield, Calif.
Charles William Suman, Bakersfield, Calif.
Robert Ellsworth Sutton, Bakersfield, Calif.

Sophomores

James Michael Dennen, Bakersfield, Calif.
Joe Richard Glover, Brownwood
James Hamilton Moody, Longview

Freshmen

Bernard Reed Ammerman, La Feria
Roy Frederick Ball, Tulsa, Okla.
Arthur Henry Merchant, Austin
Alfredo Emilio Piza, San Jose, C. R.

FACULTY

Robbin Colyer Anderson, *Associate Professor of Chemistry*
Curtis Jackson Alderson, *Instructor in Physical Education*
Sigurd Neal Ekdahl, *Instructor in Physical Education*
James Anderson Fitzgerald, *Dean of School of Business Administration*
Scott Gaines, *Attorney for University Lands*
Lawrence Karn Yourtee, *Instructor in Chemistry*

GENE VICTOR DIETZ

Phi Delta Theta

OFFICERS

President . . . . . KENNETH WEILAND MERRITT
Secretary . . . . . ROGER HOBART EVANS, JR.
Treasurer . . . . . JACK CALVIN VAUGHN

FOY, MANNEFIELD, WORSHAM, SUBLETT.

MERRITT, PETERKIN, GARRISON, EVANS.

SUNDBY, THOMAS, JONES, BURGHER.

TAYLOR, DEWBERRY, DALE, RICE.

BLACK, MINOR, FIELD, STACY

MEMBERS

Juniors

Roger Hobert Evans, Jr., Dallas
Kenneth Weiland Merritt, Dallas
Charles Carson Sublett, Beaumont
Robert Dana Sundby, Stoughton, Wis.
John Greene Taylor, Dallas
Jack Calvin Vaughn, Dallas

Sophomores

Ballard McDougal Burgher, Dallas
Fred Ross Deaton, Jr., Dallas
James Arch Dewberry, Dallas
Dudly Bryant Foy, Corpus Christi
William Henry Mannefield, Jr., Dallas
Joe Burton Moore, Tuscaloosa, Ala.
William Forrester Neale, Dallas
Edward Randall, III, Galveston
Liston McLeod Rice, Jr., Dallas
William G. Stacy, Austin
Roderic Bruce Thomas, Jr., Dallas

Freshmen

*John Ramond Black, Houston
*Alan Sandford Dale, Houston
*Warwick Francis Field, Austin
*Durward Collis Garrison, Houston
*Jack Walter Jones, Dallas
*Robert Kirkton Minor, Houston
*George Alexander Peterkin, Houston
*Jesse Lee Worsham, Houston

KENNETH WEILAND MERRITT

Phi Gamma Delta

OFFICERS

President	Dick Oliver Creamer
Secretary	Charles Nelson Roddy
Treasurer	Richard Mollison
Corresponding Secretary	Thomas Francis Hogan
Historian	Carl Frederick Mann

WILSON
BRADLEY
UPHAM
McMAINS
BOLIN
NEFF

BURKHEIMER
B. JACKSON
RENEAU
McELROY
ACRE
COLBERN

BOLLINGER
C. JACKSON
HEARE
SMITH
PARKER
BOURNE

EDWARDS
COUCH
KOCH
MANN
NETHERTON
FREEMAN

HOGAN
McCALEB
MILLISON
BINFORD
CRANFORD
SAWTELLE
ARNOLD

OWENS
HENDRIX
PELHAM
RUBY
CHUMNEY
HILL
MONROE

TATOM
RUDIN
PERRY
RODDY
ENGLAND
WADE
CREAMER

MEMBERS

Graduate

Paul Herschel, Decatur, Ill.

Seniors

Thomas Oren Arnold, Houston
Daniel Phillips Bolin, Wichita Falls
Raymond Adelbert Colbern, Corona, Calif.
Sam Edwards, Dallas
Harvey Jay McMains, Oklahoma City, Okla.

Juniors

Lawrence Franklyn Bollinger, Hollywood, Calif.
William Benjamin Bourne, Georgetown, S. C.
Bob Clifford Burkheimer, Los Angeles, Calif.
George Bradley, Tyler
Silas Denman Freeman, West Columbia
Bruce Brockett Jackson, Exeter, Calif.
Richard Mollison, Alpine
John Earle Neff, Port Arthur
William Pelham, Dyersburg, Tenn.
Billy Warren Rudd, Buffalo Gap
Frank Sutherland, Decatur, Ill.
Chester Robert Upham, Los Angeles, Calif.
William James Wilson, Los Angeles, Calif.

Sophomores

*James Wess Adams, Oklahoma City, Okla.
Dick Oliver Creamer, San Antonio
Charles Robinson Heare, Port Arthur
Thomas Francis Hogan, San Antonio
Alfred Sebring Lowrey, San Antonio
Carl Frederick Mann, Austin
Charles Nelson Roddy, Corpus Christi

Freshmen

Benjamin Riley Binford, Beeville
William Thomas Chumney, Jr., San Antonio
*Marshall Dick Couch, San Antonio
*Oran Albert Cranford, Dallas
John Powell England, San Antonio
*Roy Barto Fridge, Beeville
*Harold Hendrix, Mexico City, D. F.
*Robert Madden Hill, Dallas
*Charles Gordon Jackson, Jr., Dallas
*Maxie Klemcke, San Antonio
*John Clinton Koch, Lufkin
John Cameron McCaleb, San Antonio
William Ernest McElroy, San Antonio
*John Edward May, Dallas
*George Edward Meyer, San Antonio
*Robert Eugene Monroe, San Antonio
*James Taliaferro Montgomery, Wichita Falls
Horace William Netherton, Austin
*Jack Long Owens, Dallas
Charles Bryden Parker, San Antonio
Bert Allen Perry, San Antonio
*Wilbur Eugene Reneau, Dallas
*Harvey Richey, Dallas
Joe Ben Ruby, San Antonio
*John Fritz Rudin, Dallas
*Charles Murphy Sawtelle, San Antonio
*Forrest Moseley Smith, El Paso
*William Charles Tatom, Dallas
Jess Edwin Wade, Dallas

FACULTY

Frederic Duncalf, *Professor of Medieval History*

Howard C. Gilstrap, *Football Line Coach; Basketball Coach*

Roscoe Guernsey, Jr., *Assistant Professor of Civil Engineering*

Berry M. Whitaker, *Director, Intramural Athletics*

DICK OLIVER CREAMER

Phi Kappa Psi

OFFICERS

President	Alfred Edgar Shepperd
Vice-President	Robert John Leebrick, Jr.
Secretary	Oscar Lee Wilkerson
Treasurers	Frederick Ahrens Ealand Charles Thompson Butler

BRIEN, TURBEVILLE, HESTER, EALAND, DENNIS.

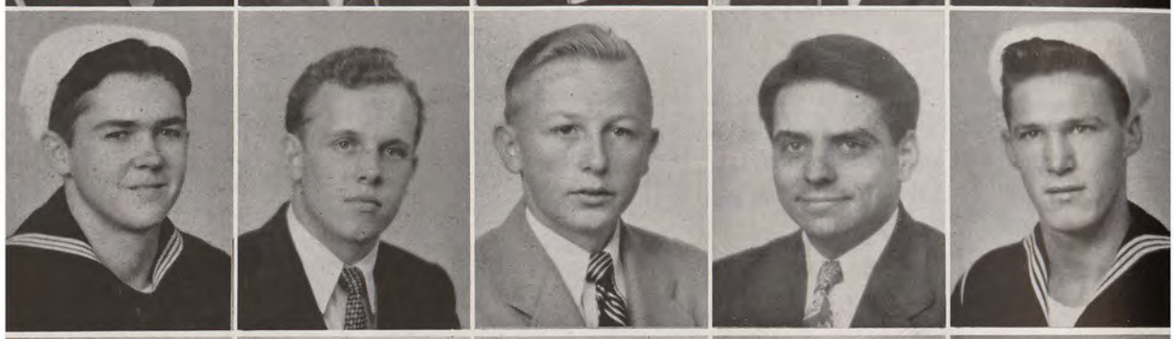

WILKERSON, MURRELL, GRISHAM, BUTLER, NEWHOUSE.

LEEBRICK, WASHBURN, LOMBARDO, SHEPPERD, REYNOLDS.

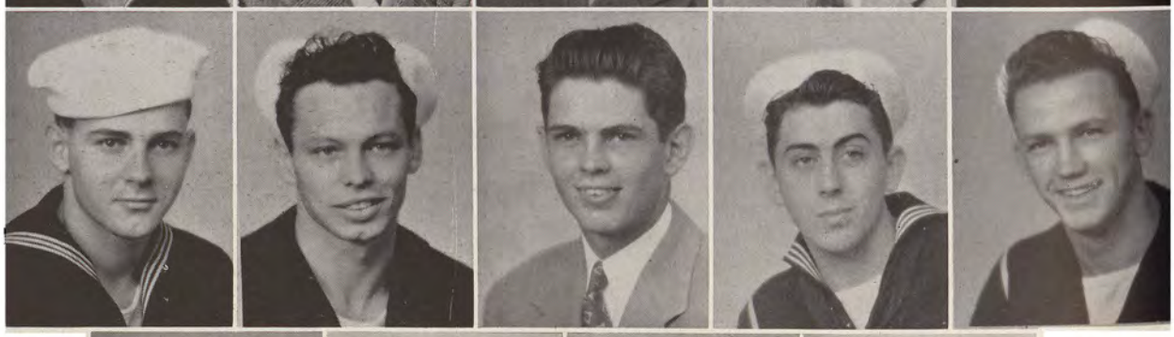

LESTER, STERKEL, VOTTELER, MIDGLEY WHITE.

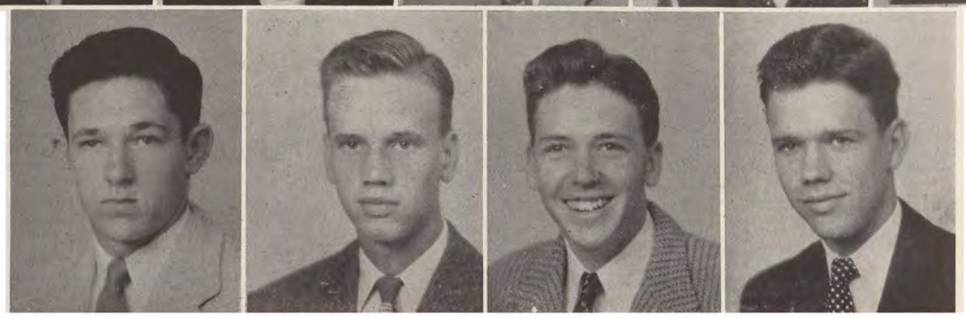

HAMPTON, CHEESMAN, BOYD, WOOD.

MEMBERS

Seniors

Charles Thompson Butler, Jr., Beaumont
Frederick Ahrens Ealand, Dallas
Alfred Edgar Shepperd, Gladewater

Juniors

Robert John Leebrick, Jr., Long Beach, Calif.
George Braxton Newhouse, Garden Grove, Calif.
Richard Lewis Sterkel, Long Beach, Calif.
Louis Richard Turbeville, Dallas
Keith Clark White, Long Beach, Calif.

Sophomores

James Hill Daughtry, Taft
Robert S. Dennis, Anton
Harvey Lee Guthrey, Beaumont
Carl Thomas Hester, Lubbock
Donald Emmett Hockaday, Little Rock, Ark.
Max Milton Lester, Waco
John Clifford Stanley Reynolds, Santa Barbara, Calif.
Oscar Lee Wilkerson, Grandview

Freshmen

*Fred Price Brien, Jr., Amarillo
*John Mac Cheesman, Beaumont
*James Boyd Como, Jr., Beaumont
*William Harrison Grisham, Fort Worth
*William Robert Hampton, Vernon
*Tommy Anthony Lombardo, Beaumont
*Thomas Elliott Mays, Fort Worth
*Frank Shepard Midgley, Newkirk, Okla.
*James Arthur Murrell, Vernon
*Theodore Paul Votteler, Dallas
*Jack Russell Washburn, Fort Worth
*Bynum McWhorter Works, Brownsville
*William Olin Wood, Fort Worth

FACULTY

HULON BLACK, *Director of University Development Board*
WILLARD H. BRENTLINGER, *Assistant Professor of Psychology*
HOMER VINCENT CRAIG, *Assistant Professor of Applied Mathematics*
EDWARD EVERETT HALE, *Professor of Economics*
ALBERT E. HAYWARD, *Instructor in Bacteriology*
JOSEPH L. HENDERSON, *Professor of Secondary Education*
GUS MACEY HODGES, *Professor of Law*
CALEB PERRY PATTERSON, *Professor of Government*

ALFRED EDGAR SHEPPERD

Phi Kappa Sigma

OFFICERS

Alpha	Payton Victor Anderson
Beta	William Andrews Jenkins
Sigma	Tom Scott Talbert
Tau	Ray Martin Bolinger
Pi	William Henry McClelland

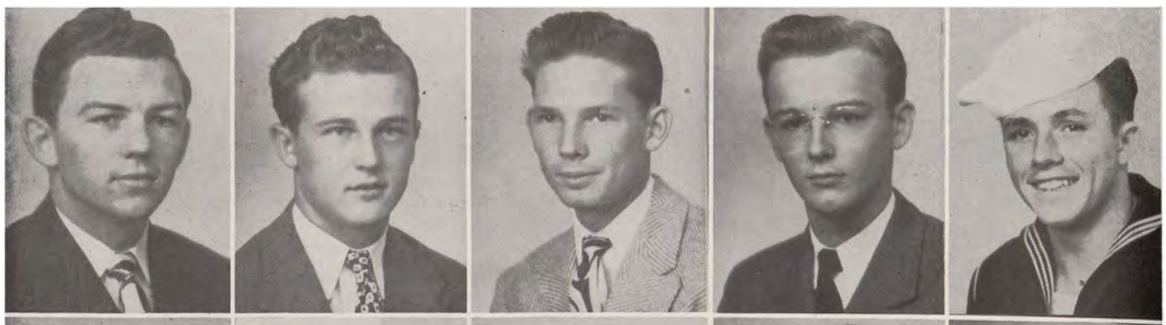

BOLINGER, ROBERTS, JANUARY, McCLELLAND, WOLCOTT.

WESSENDORF, TALBERT, THOMAS, T. GLASS, FELKER.

BEAMAN, C. GLASS, WADDELL, CHRISTIE, COHEN.

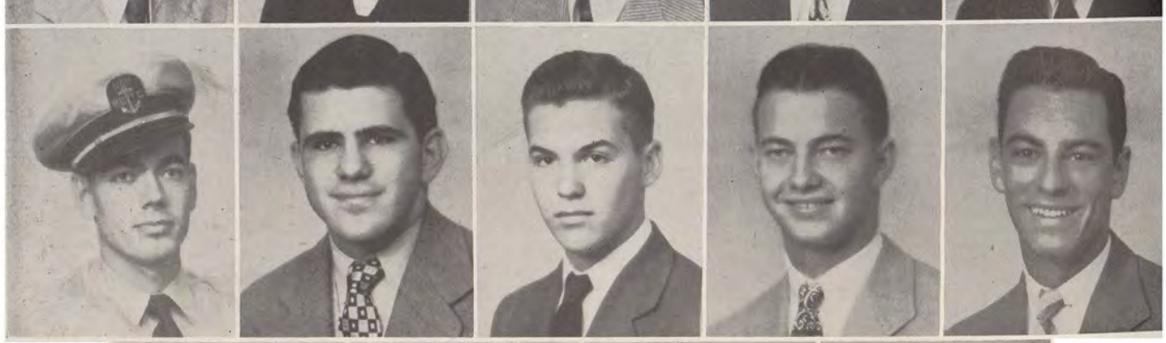

TANNER, EARLE, HUGHES, LAWTON, BAYNE.

CARLISLE, WEIS, THOMPSON, KOONCE.

MEMBERS

Seniors

Payton Victor Anderson, Midland
Alva Roscoe Howard, Jr., San Antonio
William Andrews Jenkins, Amarillo
Theodore Alex Klein, Tomball
Eugene Rutledge Tanner, Amarillo
Raymond Willard Roberts, Dallas
Tom Scott Talbert, Waco

Juniors

Edwin George Cohen, Los Angeles, Calif.
*James Tilghman Earle, St. Petersburg, Fla.
Cecil Robertson Glass, Marlin
*William Ralph Thomas, Graham
*Henry Raeburn Thompson, Jr., Pampa
Eldon Nicholson Wolcott, Austin

Sophomores

Ray Martin Bolinger, Houston
Clarence Edward Christie, Jr., Houston
*Marshall Leonard Felker, Jr., Avinger
Thomas Graham Glass, Marlin
William Henry McClelland, Gilmer
*John Clifford Newland, Los Angeles, Calif.
Raymond Frederic Weis, Higgins

Freshmen

*Irman Dean Bayne, Sulphur, La.
James M. Beaman, Austin
*Horace Wayne Bennett, Dallas
*James A. Biggerstaff, Carthage
*Bill Rufe Carlisle, Plano
*Lyle Easley Fluitt, Hereford
*William Buell Groseclose, San Angelo
*John Harper Halfpenny, Dallas
*Charles Ervin Hughes, Sherman
*Alaric Cradoc January, Jr., Dallas
*Robert Garrow Wessendorf, Houston
*Howard Henry Klein, Tomball
*Philip Burton Koonce, Carthage
*William Burton Lawton, Sulphur, La.
*Thomas W. Terry, Dallas
*Robert Wilson Waddell, Corsicana

FACULTY

Charles Flinn Arrowood, *Professor of Education*
Lloyd Loring Click, *Assistant Dean of College of Arts and Sciences*
John A. Crockett, *Associate Physician*
Charles Wilson Hackett, *Professor of Latin American History*
Read Granberry, *Professor of Engineering*
Arno Nowotny, *Dean of Student Life*

PAYTON VICTOR ANDERSON

Phi Kappa Tau

OFFICERS

President	Raul Brown Perez
Vice-President	Tommy Pryor Sanderson
Secretary	Joseph Ellis Robinson
Treasurer	Rowland Clyde Lewis

WHITE, STUBBS, LEWIS.

WOOLSEY, CLARK, ARANT.

MATLOCK, PHILLIPS, ROBINSON.

SANDERSON, RICHARDS, KENDALL.

MEMBERS

Seniors

James Barnett Arant, El Paso

Frank Emanuel Bertucci, Gulfport, Miss.

Juniors

Richard Lewis McConn, El Paso

Thomas Pryor Sanderson, El Paso

*Harry Franklin Woolsey, Floresville

Sophomores

Larry Harper Clark, Lake Charles, La.

David Lynch Gasca, Los Angeles, Calif.

*August Wilbur Hart, Panhandle

*William Roy Kendall, Amarillo

Rowland Clyde Lewis, Greenville

Robert Lee Overman, Pensacola, Fla.

Raul Brown Perez, Coronado, Calif.

George Leroy Richards, El Paso

Joseph Ellis Robinson, Austin

*Thomas Benjamin Stubbs, Austin

Freshmen

*Daniel Ernest Chamness, Galveston

*William Keith Matlock, Floresville

*Barron Edward Phillips, Greenville

*William Byron White, Sulphur Springs

FACULTY

John Leo Abernethy, *Assistant Professor of Chemistry*

Luis Hamilton Bartlett, *Mechanical Test Engineer, Bureau of Engineering Research*

Frederick Byron Plummer, *Geologist, Bureau of Economic Geology*

Arne William Randall, *Assistant Professor of Art*

Frank Loren Winship, *Drama, Leave of Absence, Armed Forces*

RAUL BROWN PEREZ

Phi Sigma Delta

OFFICERS

Master Frater	Billy Stewart Morganstern
Vice-Master Frater	Albert Frank Hendler
Recording Secretary	David Marion Stahl
Treasurer	Henry Cohen
Corresponding Secretary	Louis Weisman Kariel, Jr.

D. LIEBERMAN, D. STAHL, HENDLER, WAGNER.

AUGUST, COHEN, MORGANSTERN, PLETTMAN.

MAYER, WEINBLATT, Z. LIEBERMAN, EISEN.

WOLFSON, WOLFF, KARIEL, GILBERT.

Seniors

*Leo Philip Goudchaux, Beaumont
Billy Stewart Morganstern, Wichita Falls
*Stanley Robert Plettman, Port Arthur

Junior

Lawrence Edgar Gilbert, Fort Worth

Sophomores

Albert Frank Hendler, Temple
*Marion Leonard Stahl, Gonzales
David Marion Lieberman, San Antonio
*Sig Kahn Wagner, Houston
*Jack Weinblatt, Temple

Freshmen

Alfred Melvin August, Jr., San Antonio
Zelig Herbert Lieberman, San Antonio
Henry Cohen, Houston
Stephen John Rosenthal, Beaumont
Irving Mayer Eisen, Beaumont
David Marion Stahl, Schulenberg
Louis Weisman Kariel, Jr., Marshall
Walter Clarence Wolff, Jr., San Antonio
*Sylvan Bernard Wolfson, Corpus Christi

BILLY STEWART MORGANSTERN

Pi Kappa Alpha

OFFICERS

President	Wyatt Thomas Norman
Vice-President	Jack C. Sachse
Secretary	Jerry Donald Jameson
Treasurer	William English Hamilton

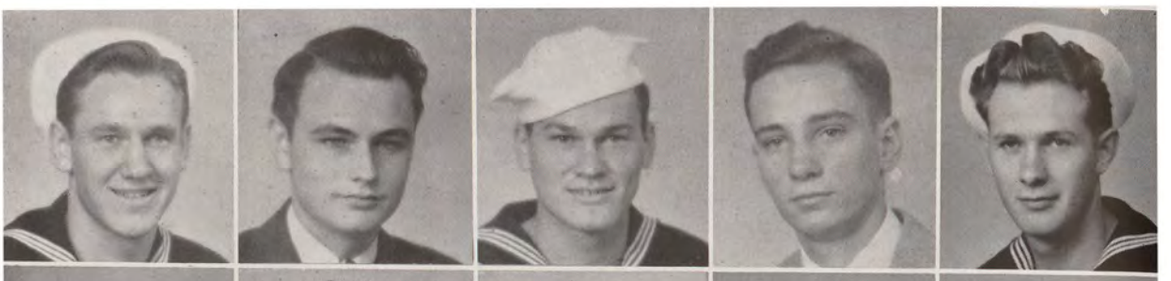

SNAPP, GRISHAM, TRUETT, STEVENSON, RUSSELL.

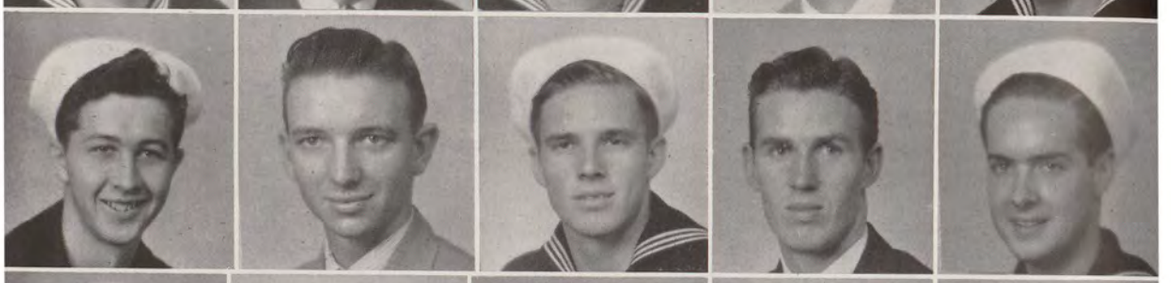

DODSON, DUBE, NASH, NIPPER, D. GRAHAM.

ROWLAND, PRICE, HUMPHREY, WALKER, NESBITT.

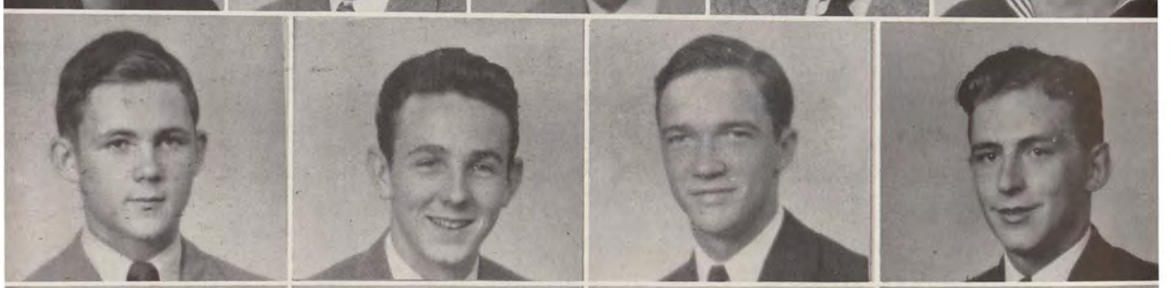

ABBOTT, CLEVELAND, WILHELM, BALLARD.

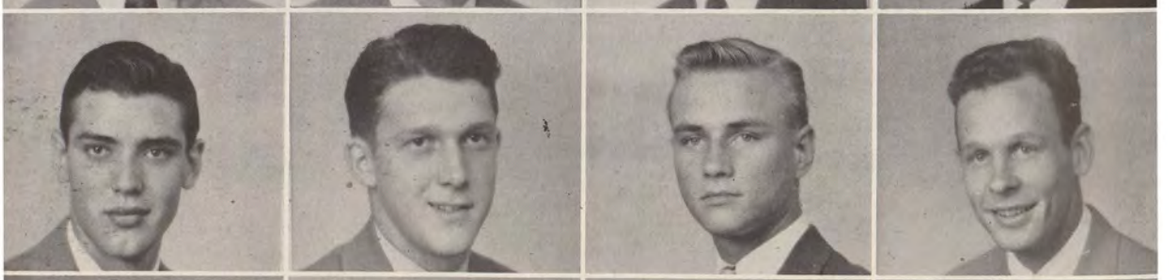

McCULLICK, BAIR, MAYO, BROGDON.

WHARTON, POWELL, B. GRAHAM, NORMAN.

MEMBERS

Seniors

Richard Stanley Hall, Dallas
James William Harmon, Austin
Allen Elbert Humphrey, Dallas
Cleo Arthur Nipper, Lefors
Stanley Mortimer Woodward, Arlington
Jack C. Sachse, Electra
W. W. Wharton, Jr., Mineral Wells

Juniors

William Thomas Ballard, Mt. Pleasant
Elton Leslie Brogdon, Arlington
*David William Graham, Dallas
William English Hamilton, San Saba
*Charles Allen Hickok, Minneapolis, Minn.
William Joseph Jackson, Austin
Jerry Donald Jameson, Dallas
Pat Darius Lowry, El Paso
*Robert Franklin Mathews, San Antonio
Paul Randolph Mayo, Dallas
David Moulton Nash, Dallas
Wyatt Thomas Norman, Rusk
Robert Greenleaf Umstattd, Austin

Sophomores

*James Crowley, Arlington
Robert Alfred Dube, Alice
Drexel Allen Maaske, Martinez, Calif.
William Walker Nesbitt, Trinity
*Bert Larson Stovall, Houston
*Billy Ray Walker, San Antonio

Freshmen

*Peyton Osborne Abbott, Austin
*Warren Crawford Bair, Austin
Gerald Wooten Cleveland, Austin
*Harlen L. Dodson, Santa Rosa
*Robert Charles Duke, Austin
*Barney Auguish Graham, Jr., Dallas
*Richard Gray Hampton, Dallas
*Frank Coleman Jackson, Austin
*James Harry McCullick, Borger
Truett Peachy, Houston
*Jack Joseph Powell, Dallas
Harold Herbert Price, Dallas
Clyde Lee Russell, Humboldt, Kan.
*Charles Andrew Shurr, Austin
*Thomas J. Snapp, Monterey Park, Calif.
Phillip Marion Stevenson, Houston
*Wilbur Collins Treadwell, Austin
*James Kernole Wilhelm, Houston
*Robert Douglas Grisham, Abilene
*Jack Clement Rowland, Sapulpa, Okla.

FACULTY

L. Theo. Bellmont, *Director of Physical Training for Men*
Gus K. Eifler, Jr., *Assistant Professor of Geology*
Clifford Marvin Montgomery, *Professor of Romance Languages*
Leonidas Warren Payne, Jr., *Professor of English*

WYATT THOMAS NORMAN

Sigma Alpha Epsilon

OFFICERS

Eminent Archon . . . . . Robert Blake Tenison
Eminent Deputy Archon . . . . . Edgar Wilson Monteith
Eminent Recorder . . . . . Lloyd Robert French
Eminent Treasurer . . . . . Gibson Gayle

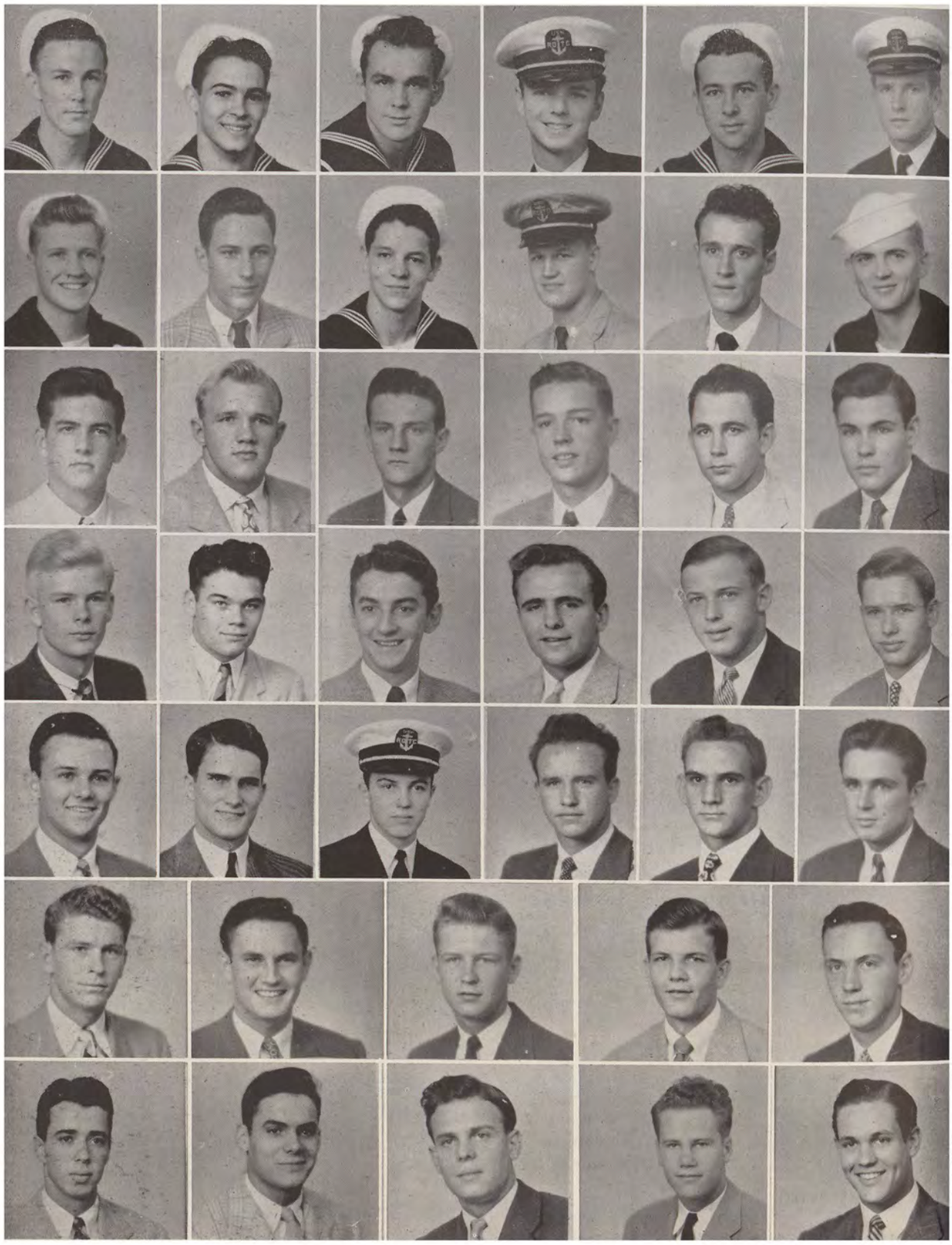

FITZPATRICK
REES
MILLER
WILLIAMS
VINCENT
WILSON

TENISON
J. SHANNON
SIMONS
WALTON
T. SHANNON
YEAGER

GAYLE
PHILLIPS
SINCLAIR
GROSSMAN
NIXON
DAY

A. JONES
J. JONES
J. SMITH
MARSHALL
PETERSON
AUERS

SCHREINER
BALL
BROWN
J. CARTER
PATMAN
McHENRY

FRENCH
COX
HUBER
W. SMITH
ROBBINS

MONTEITH
W. CARTER
MOORE
GREGG
SUMMERFIELD

MEMBERS

Seniors

Robert Lee Campbell, Jr., Sherman
John Boyd Carter, Jr., Houston
Edgar Wilson Monteith, Houston
William Lawrence Moore, Wichita Falls
James Wesley Nixon, San Antonio
Robert Blake Tenison, Houston
Ernest Randolph Thompson, Sherman
Hal Wasce Yeager, Wichita Falls

Juniors

Keith Lapham Brown, Sterling, Ill.
John Houghton Brownlee, Jr., Austin
Gibson Gayle, Waco
Henry Scott Gwyn, Jr., Houston
Richard Braun Miller, Tuscon, Ariz.
*Horace Taylor Robbins, Houston
Edwin Mantooth Simons, Tyler
Jack Gordon Swanson, Dallas
Harry Vincent, Sulphur, La.
Robert Edward Walton, Gary, Ind.
Lawrence Daly Williams, Houston
Donald Edward Wilson, Houston

Sophomores

Curtis Mitchell Brownlee, Austin
Roy Anderson Butler, Lawton, Okla.
Fred Winfield Day, Jr., Temple
Samuel McCall Fitzpatrick, Corpus Christi
*Rupert Kingsley McHenry, Houston
Berwick Crane O'Brien, Houston.
*Warren Alonzo Rees, Houston
William Roberts, Dallas

Freshmen

*John Roy Auers, Wichita Falls
*Thomas Armour Ball, San Antonio
*Walter Wilson Carter, San Antonio
*Frank George Cox, Galveston
Lloyd Robert French, Jr., Brownwood
*Robert Eldridge Gregg, Rusk
*Frank Newton Grossman, Galveston
*Robert Allen Hickman, Houston
Robert Holland, Austin
*Ross Dillon Hughes, Jr., Blytheville, Ark.
*Arthur Hamilton Jones, San Antonio
*James Landon Jones, McAllen
*Joseph Emmett Marshall, Greenville
*Robert Wellington Mickler, San Antonio
*William Neff Patman, Texarkana, Tex.
*Michael John Peterson, Houston
*Frank Jefferson Phillips, Greenville
*Charles Schreiner, III, San Antonio
*John Ray Shannon, Austin
*Thomas Mathias Shannon, Houston
*Watson Townes Simons, Tyler
*William Lee Sinclair, Houston
*James Warner Smith, Vernon
*William Frank Smith, Wichita Falls
*Jack Dudley Summerfield, Dallas

FACULTY

EVERETT G. SMITH, *Professor of Marketing*
JAMES B. WHAREY, *Professor of English*

ROBERT BLAKE TENISON

Sigma Alpha Mu

OFFICERS

Prior	Sylvan Irwin Polunsky
Recorder	Melvin Lewis Goodfriend
Exchequer	Irwin Harold Silberberg
Pledgemaster	Allan Paul Jacoby

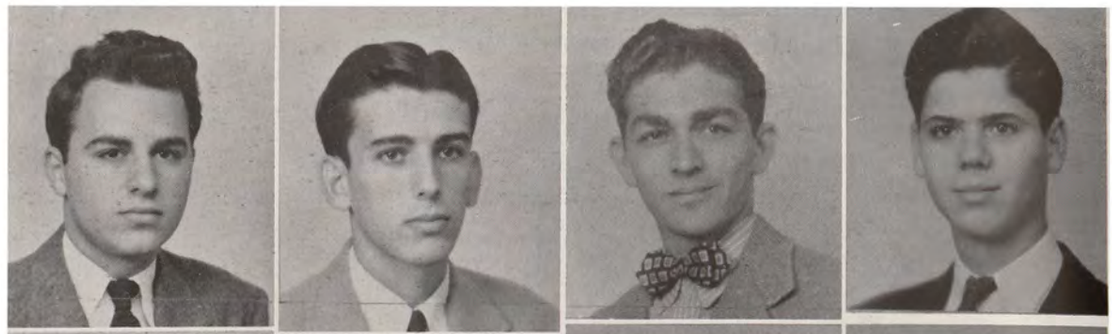

HOLZMARK, GOLDSTEIN, HARRIS, GROSSMAN.

BERLER, LAVES, KELLER, WELTMAN.

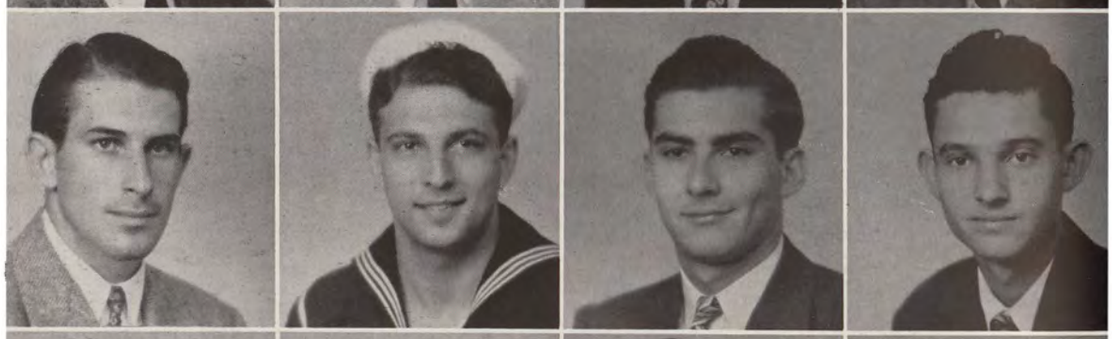

TRAVIS, SEIDEL, MINDES, GOLDFARB.

NEDLER, GOODFRIEND, HELZBERG, SILBERBERG.

ALTER, MAZER, MAY.

MEMBERS

Senior

Theodore Henry Strauss, Stanford

Juniors

James Richard Alexander, Dallas
James Melvin Berler, Austin
Melvin Lewis Goodfriend, Austin
Albert Holzmark, Kansas City, Mo.
Allan Paul Jacoby, Kansas City, Mo.
Benard Laves, Austin
Sylvan Irwin Polunsky, San Angelo
Clifford Charles Seidel, Syracuse, N. Y.
Irwin Harold Silberberg, Clarksville

Sophomores

Max Jacob Rosenstein, Fort Worth
Richard Sandow Travis, Tulsa, Okla.

Freshmen

*Nelson Tobias Alter, San Antonio
*Robert Francis Goldfarb, El Paso
*Jerome Carl Goldstein, San Antonio
*Maurice Sidney Grossman, Corpus Christi
*Irving Herbert Harris, San Antonio
*Howard Joseph Henry Helzberg, Kansas City, Mo.
*Richard Merrill Jaffee, San Antonio
*James Alan Keller, El Paso
*Melvin M. May, Jr., San Antonio
*Lawrence David Mazer, San Antonio
*Stanley Arthur Mindes, San Antonio
*Irwin Stanley Nedler, San Antonio
*Henry James Weltman, Fort Worth

FACULTY

AARON SCHAFFER, *Professor of Romance Languages*

SYLVAN IRWIN POLUNSKY

Sigma Chi

OFFICERS

Consul	Philip Alan Gates
Pro-Consul	Richard Harold Wehner
Annotator	Walter Lee Gray, Jr.
Quaestor	James Hansen Evans
Magister	Ervin William Harrison, III

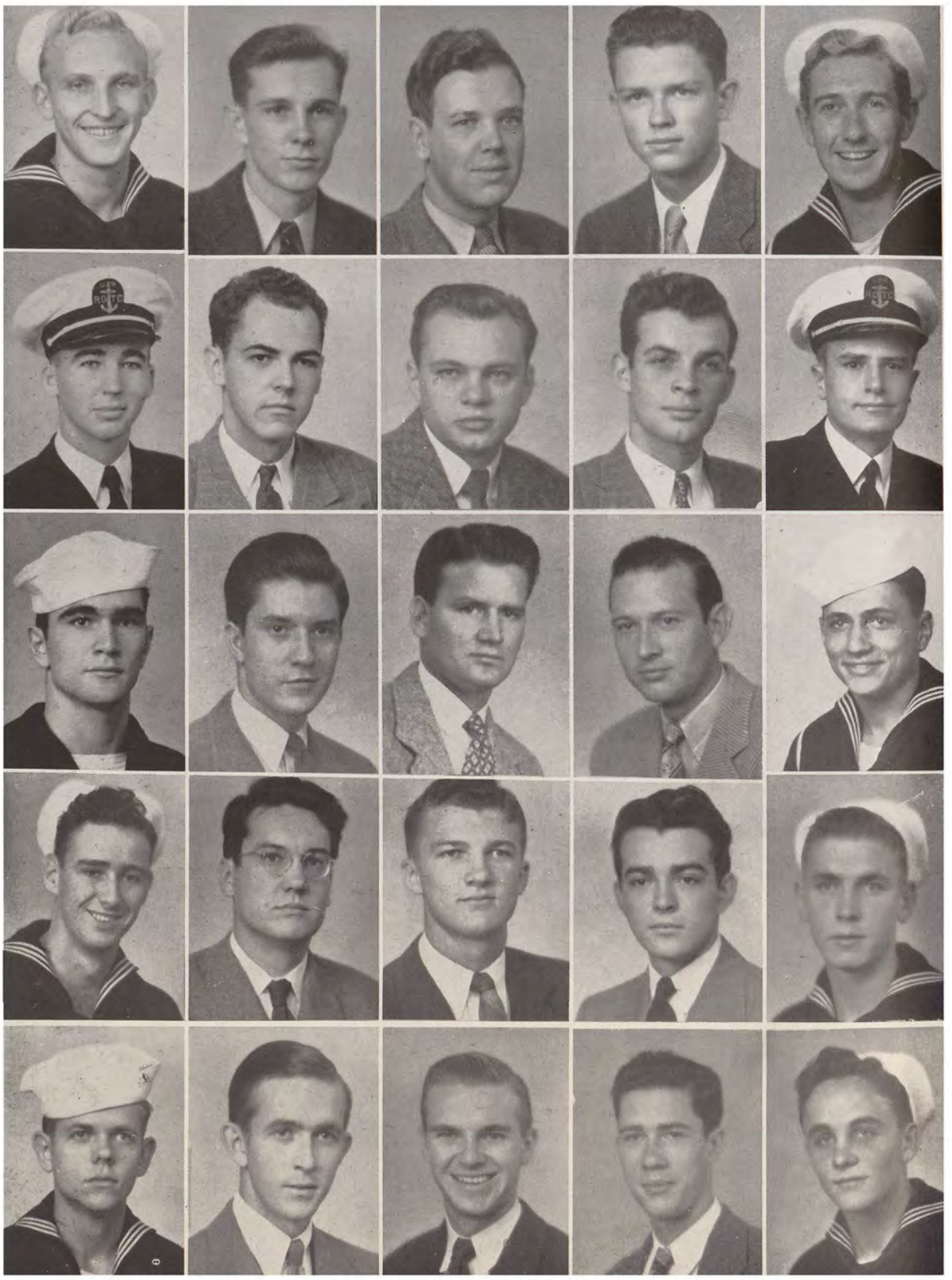

WATTERS, FITZPATRICK, KAUFMAN, R. PERWEIN, WEHNER.

GATES, GRAY, SALNIKOV, NUNN, GLOCKER.

BOWERS, GONZENBACH, JUSTUS, GRANTHAM, HOLLINGSWORTH.

LEAHY, BYARS, CHANCELLOR, DODSON, ANDERSON.

EICKENROHT, EVANS, JONES, A. PERWEIN, WELLS.

MEMBERS

Seniors

James Ralph Byars, Bay City
Marvin Bates Eickenroht, Kilgore
John Bahan Justus, Kansas City, Mo.
Philip William Kaufman, Pasadena, Calif.
*Thor Helmer Sjostrand, San Bernardino, Calif.
Clarence George Watters, San Diego, Calif.
Richard Harold Wehner, San Jose, Calif.

Juniors

James Hanson Evans, Dallas
Philip Alan Gates, Phoenix, Ariz.
Theodore Wesley Glocher, Jr., Knoxville, Tenn.
L. G. Gonzenbach, Taylor
Donald Thomas Grantham, Houston
Walter Lee Gray, Jr., Oklahoma City, Okla.
Thomas Hollingsworth, Noblesville, Ind.
Joe Lee Jones, Graham
James Paul Patrick Leahy, Portland, Ore.
William Ivan Salnikov, Tulsa, Okla.
James Cummin Stevenson, Winnetka, Ill.

Sophomores

*William Glenn Anderson, Morris, Ill.
*William Edwin Bowers, Helena, Ark.
Newton B. Dodson, Austin
*Joe Warren Fitzpatrick, Waco
Ervin William Harrison, III, South Bend, Ind.
Harvey Henry Lane, Dallas
Edward Coleman Niles, Houston
*Ruben Robert Nunn, El Paso
*Alexander Clark Perwein, San Antonio
*John Thompson Wells, Hamilton, Ill.

Freshmen

*Wilbur Carol Bybee, Austin
*Charles William Chancellor, Jr., Midland
*Ralph Bryan Gunnels, Dallas
*George Robert Jackson, Houston
*Frank Coneil Jones, Pasadena, Calif.
*Robert Lewis Perwein, San Antonio

FACULTY

D. F. Carstarphen, *Instructor of English*
Albert Everett Cooper, *Professor of Applied Mathematics*
Stanley Phister Finch, *Professor of Civil Engineering*
Hugh McMath, *Assistant Professor of Architecture*
J. W. Moore, *Professor of Law*

PHILIP ALAN GATES

Sigma Nu

OFFICERS

Eminent Commander	JOHN WARREN BURRUSS
Lieutenant Commander	JOHN FRANCIS WATKINS
Recorder	DONALD CEYLON BROWN
Treasurer	SAMUEL S. SENGELMANN, JR.

BRITTON
BERG
FREUND
DEETHS
WATKINS
CLARK

DAVENPORT
STAINES
S. HALL
GAULDING
INKS
NEALE

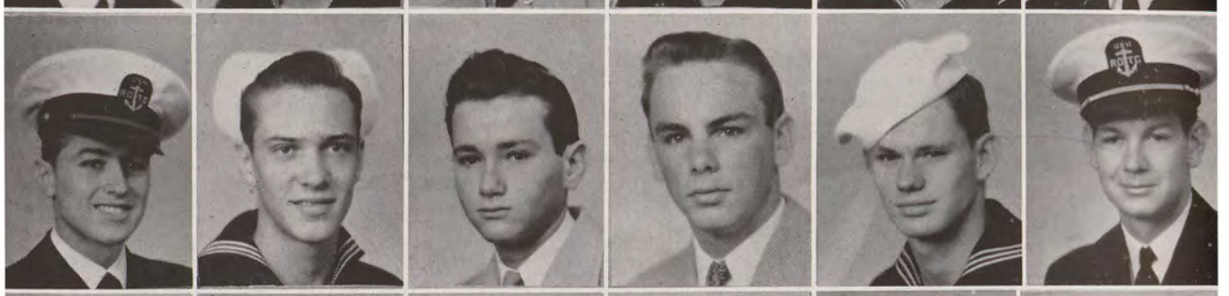

D. HALL
DANIELSON
SNOW
C. HALL
FREEZIA
BROWN

TERRY
HOFFMAN
SENGELMANN
REESE
SMITH
RAINERI

ZISER
McCULLOUGH
MAUK
HARRINGTON
REICHERT
WARREN

HOLLEY
BURRUSS
ROME
BENTSEN
BARNHART

MEMBERS

Seniors

Chandos Hurstell Britton, Jr., McAllen
Donald Ceylon Brown, Songmeadow, Mass.
Edward Danielson, Jr., Mare Island, Calif.
William Richard Deeths, Santa Rosa, Calif.
Charles A. Freezia, Dallas
Warren Stone Freund, Austin
Donald James Clark, Napa, Calif.
Richard Osborne Staines, Tulsa, Okla.
Franklin Henry Warner, Dallas
J. Adolph Ziser, Denver, Colo.

Juniors

Richard Berg, Richfield, Utah
John Warren Burruss, Oklahoma City, Okla.
Nelson Edwin Davenport, Jr., San Angelo
*David Michael Hall, Los Angeles, Calif.
Thomas Wyatt Harrington, Plano
William Klettus Hoffman, Jr., San Diego, Calif.
Gerald A. Holley, Mineola
Floyd Beverly Inks, Austin
Louis Donald Raineri, Maple Hts., Ohio
Samuel S. Sengelmann, Jr., Houston
John Francis Watkins, Pasadena, Calif.

Sophomores

Horace Chilton Barnhart, Austin
*Jack C. Neale, San Diego, Calif.
Douglas W. Terry, Lincoln, Neb.

Freshmen

*Kenneth Edward Bentsen, Mission
*Johnny Gaulding, Corsicana
*C. Frank Hall, Austin
*Samuel Gene Hall, Wheeler
*Ernest P. Mauk, Jr., Houston
*George H. McCullough, Austin
Robert L. Reese, Corpus Christi
*James Arthur Reichert, LaGrange
*James G. Rome, Mission
*Paul Russell Smith, Tulsa, Okla.
*Charles Bob Snow, McAllen

FACULTY

Malcolm Young Colby, *Professor of Physics*
Henry Gordon Damon, *Associate Professor of Geology*
Richard McGregor Darling, *Tutor in Applied Math and Astronomy*
George Homer Fancher, *Professor of Petroleum Engineering*
Archie N. Jones, *Professor of Music*
Eugene Paul Schoch, *Professor of Chemistry*
Vernon Truett Schuhardt, *Professor of Botany and Bacteriology*
Lt. Harry Harrison Threlkeld, *Assistant Professor of Naval Science*

JOHN WARREN BURRUSS

Sigma Phi Epsilon

OFFICERS

President	William Horace Holloway
Vice-President	Louis Aloysius Ragone
Secretary	George Edwin Smith, Jr.
Treasurer	Wayne Laniere Adams

HOLLOWAY, LYNN, SPAIN, PARHAM.

SMITH, BALLIEW, BAILEY, WEBSTER.

KUDLA, MILLER, RAGONE, CAMBRELL.

PITTMAN, GREACCONE, ADAMS, GROGAN.

Seniors

Ralph Lucas Merrill, Pine Bluff Arsenal, Ark.
George Edwin Smith, Jr., Amarillo

Juniors

Bill Tindell Ables, Bremond
George Frederick Bailey, New York, N. Y.
Charles Marlin Huddleston, Wilmette, Ill.
Robert Cushman Lyon, Takoma, Wash.
Ben Otis Parham, Vernon
Louis Aloysius Ragone, Jr., Galveston
James Anderson Spain, Dallas
Grady Linder Webster, Jr., Austin

Sophomores

Wayne Laniere Adams, Houston
James Edwin Balliew, Dallas
Lenwood Lee Bland, Houston
William Fadeff, Monterrey, Mex.
William Horace Holloway, Hondo
Joe Howard Kissinger, San Antonio
Mitchell Norman Kudla, Houston
Edward Everitte Pittman, Jr., Austin
Victor Socrates Sakellar, Lynn, Mass.
Wilkie Hugh Thompson, Fort Worth

Freshmen

*Donald Gerald Calhoun, San Antonio
*Hal Shelby Dew, Dallas
*John Gambrell, Austin
*Joe Carl Greaccone, Houston
*Sidney Hanson, Dallas
*Roger Ernest Lewis, Dallas
*Robert McFarlane, Point Neches
*Vachel Weldon Miller, Edinburg
*James Mansfield Wright, Vernon

WILLIAM HORACE HOLLOWAY

Tau Delta Phi

OFFICERS

President	JARRELL DAVID RUBINETT
Vice-President	HILFORD JOSEPH CHESNICK
Secretary	MORTON DAVID PRAGER
Treasurer	ROBERT JULIUS BERMAN

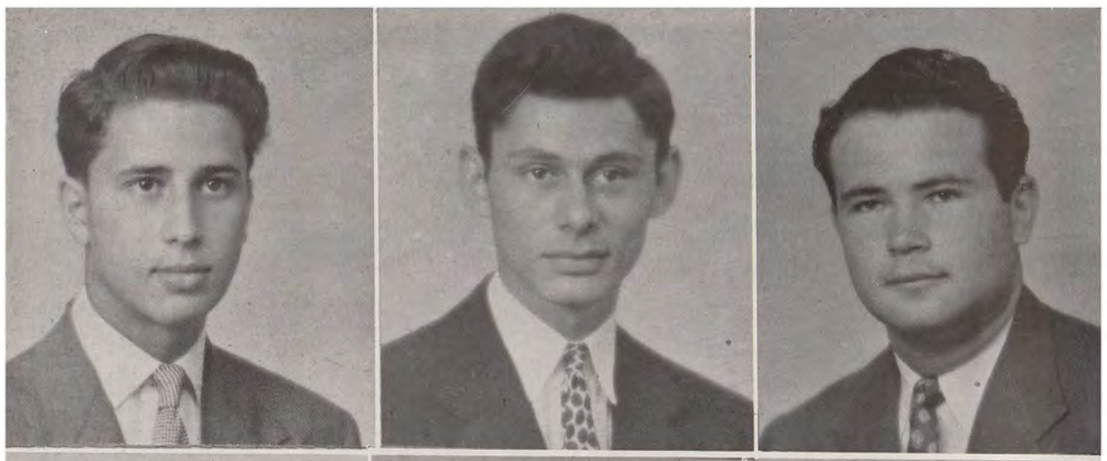

GOLDBERG, PRAGER, RUBINETT.

BERMAN, SHAPIRO, WIEDERMAN.

CHESNICK, WATEL, TODES, POLAKOFF.

MEMBERS

Seniors

Hilford Joseph Chesnick, Victoria

Jarrell David Rubinett, Dallas

Juniors

Samuel Melamed, Corpus Christi

Fabion Robinson, Dallas

Sophomores

Robert Marvin Shapiro, Houston

Jay Littman Todes, Wharton

Freshmen

*Robert Julius Berman, Dallas
*Robert Lawrence Goldberg, Dallas
*Richard Polakoff, Dallas
*Morton David Prager, Dallas
*Louis Gene Watel, Dallas
*Simon Wiederman, Houston

JARRELL DAVID RUBINETT

Tejas

OFFICERS

President	Byron Franklin Fullerton
Vice-President	Robert Lee Thrash
Secretary	Charles Daniel Bossinger
Business Manager	Dick Davis Harrell
Social Chairman	Stephen Van Cleave
Historian	Fisher Wells Culberson

ALLEN, CARPENTER, McCARTHY, MANTLE, SWANSON.

DILLMAN, BOONE, LOCARNINI, SIMONS, CRUMPACKER.

FULLERTON, PORTER, THRASH, HARRELL, BOSSINGER.

SHARP, SCARBOROUGH, VAN CLEAVE, McMULLEN, SOLTES.

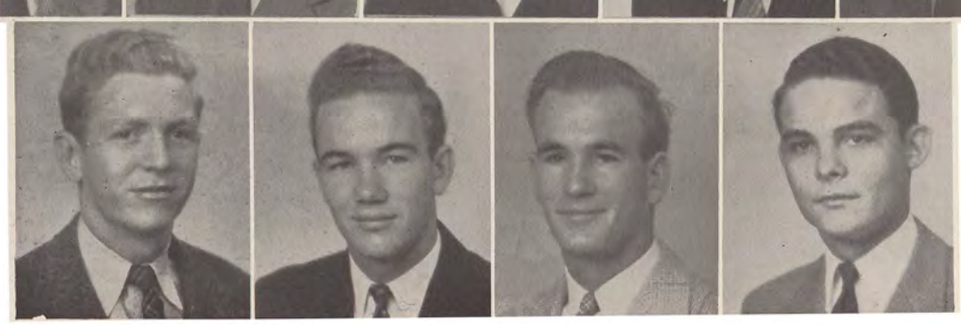

PETERSON, GUINN, CULBERSON, SWAIN.

MEMBERS

Seniors

Charles Daniel Bossinger, Little Rock, Ark.
Ernest Homer Duesterhoeft, Austin
Carl Smith Fitzgerald, Kingsville
Byron Franklin Fullerton, Kingsville
William Marcus McCarthy, Dallas
Eugene Joseph McMullen, Minneapolis, Minn.
Damon Alan Peterson, Alamo
Henry H. Scarborough, Jr., Palestine
Elton David Soltes, Dallas
Alvah B. Swain, El Paso
Robert Lee Thrash, Dallas

Juniors

Robert Henry Allen, Phoenix, Ariz.
Charles Walker Boone, Los Angeles, Calif.
Stewart Carpenter, Douglas, Ariz.
John Edward Dillman, San Diego, Calif.
Gene Allen Guinn, Austin
John Andrew Killough, Ballinger
Robert Lee Sharp, Monroe. La.

Sophomores

Donald Crumparker, Amarillo
Fisher Wells Culberson, Gatesville
Charles Robert Locarnini, Napa, Calif.
Paul Loyal Mantle, Dallas
Bob Porter, Austin
Enos Latimer Simons, Payson, Utah
Stephen J. Van Cleave, Houston

BYRON FRANKLIN FULLERTON

Theta Xi

OFFICERS

President	Arthur Robert Hempe, Jr.
Vice-President	James Garrison Jones
Secretary	John Bryan Price
Treasurer	Herbert Harris Fincher

MOSS, BEIL, NOE, HILL, LEONARD.

SHELTON, HEFNER, FINCHER, BLAKE, HOPKINS.

PRICE, DARWIN, AENCHBACHER, HOFF, McELROY.

BLEVINS, CHUMLEY, HUEY, BOYETT, EVANS.

EXUM, WERNER, HENDERSON, JONES.

LOWREY, EISERLOH, BANNER, HEMPE.

MEMBERS

Seniors

Ivan Colgate Elmer, Orange
William Dallas Evans, Houston
Arthur Robert Hempe, Jr., Chicago, Ill.
F. B. Huey, Jr., Denton
James Garrison Jones, Austin
Ernest Leonard, Jr., Austin

Juniors

Robert Gene Buckles, Abilene
*Norman Alex Eiserloh, San Antonio
Herbert Harris Fincher, Alvin
Charles Newton Hefner, Jr., Dallas
George Milton Hopkins, Jr., Denton
Richard John Hughes, Jr., Dallas
Carl Barnett McElroy, Austin
Barry Monigold, Tyler
*John Bryan Price, Kilgore

Sophomores

James Powers Exum, Jr., Austin
William Henry Moss, Hearne

Freshmen

*Garland Pyrtle Aenchbacher, Longview
*Jack Gage Banner, Austin
*Richard Glenn Beil, Houston
*James Harry Blake, III, Kerrville
*Bobby Winston Blevins, Dallas
*Claude Raymond Boyett, Brownsville
*Eugene Kelly Chumley, Galveston
*Gene Darwin, Cleveland
*Robert Garrett Henderson, Tyler
*Audis Charlton Hill, Waco
*Gerald Joseph Hoff, Galveston
*George Andrew Lowrey, Austin
*Earl McDonald, Austin
*Paul Howe Noe, Denison
*Robert Elijah Pennington, Brenham
*William Gerald Shelton, Austin
*Lemuel Wright Taylor, Houston
*Samuel Barnes Werner, Jr., Corsicana

FACULTY

Gordon B. Mainland, *Instructor in Zoology*
Archie W. Straiton, *Associate Professor of Electrical Engineering*

ARTHUR ROBERT HEMPE, JR.

Interfraternity Council

OFFICERS

President	Stanley Woodward
Vice-President	Stanley Banks
Secretary-Treasurer	Frank Stephens

MEMBERS

Alpha Epsilon Pi	Albert Isaac Kogutt	Lester Wolfe Avigael
Alpha Tau Omega	Dougas Powell Pierce	Edwin Walthall
Beta Theta Pi	William Litchfield	James Montgomery
Chi Phi	Charles Walker	Benjamin Quinn Ward
Delta Kappa Epsilon	Frank Stephens	Paul Woolrich
Delta Tau Delta	Stanley Banks	Ballard Watts
Kappa Alpha	Don Franklin Pierce	Grady Collier
Kappa Sigma	Frederick Winchell	William Reagan Owen
Lambda Chi Alpha	Gene Dietz	Norman Pitts
Phi Delta Theta	Kenneth Merritt	Charles Carson Sublett
Phi Gamma Delta	Jack Earle Neff	Richard Mollison
Phi Kappa Psi	Alfred Edgar Shepperd	Frederick Ealand
Phi Kappa Sigma	Raymond Roberts	Teddy Klein
Phi Sigma Delta	Sig Wagner	Irvin Eisen
Phi Kappa Tau	Raul Perez	Frank Bertucci
Pi Kappa Alpha	Stanley Woodward	W. W. Wharton
Sigma Alpha Epsilon	Robert Blake Tenison	Frank Thomson
Sigma Alpha Mu	Sylvan Polunsky	Albert Holzmark
Sigma Chi	Marvin Eickenroht	James Evans
Sigma Nu	John Burruss	John Watkins
Sigma Phi Epsilon	Ben Parham	William Holloway
Tau Delta Phi	Jarrell Rubinett	
Theta Xi	Arthur Hempe	James Jones

Top row: HOLZMARK, HOLLOWAY, WALKER, PITTS, WOOLRICH, BANKS, HEMPE, WOODWARD, COLLIER.
Second row: WARD, EVANS, MERRITT, NEFF, BERTUCCI, STEPHENS, SUBLETT, PARHAM, RUBINETT.
Third row: LITCHFIELD, D. P. PIERCE, OWEN, TENISON, EICKENROHT, WATKINS, D. F. PIERCE, EALAND, WALTHALL.
Fourth row: BURRUSS, ROBERTS, KOGUTT, KLEIN, DIETZ, POLUNSKY, PEREZ, EISEN, THOMSON.
Fifth row: WHARTON, MOLLISON, SHEPPERD, MONTGOMERY, WINCHELL, AVIGAEL, WATTS, WAGNER, JONES.

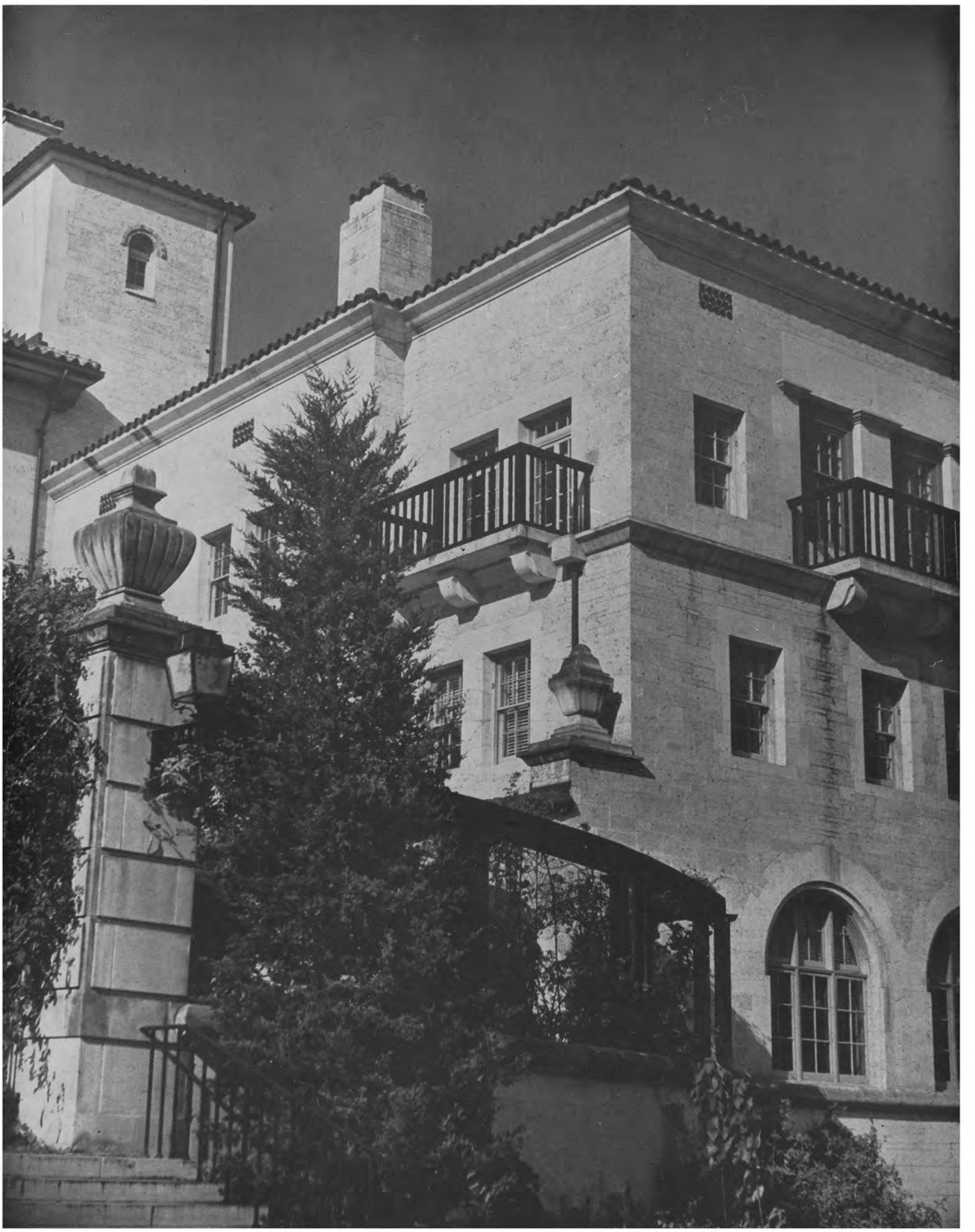

CLUBS

A. C. E.

Front row: LeGRAND, BUTTS, COVINGTON, LOWDON, BOUTWELL, ROBINSON, ROW, OGLESBY.
Second row: WALSH, WOODY, DENMAN, McKAY, OVERTON, HUDSON.
Third row: V. CALHOUN, LIMING, OGLETREE, BRITT.

OFFICERS

President	Alberta Ruth Boutwell
Vice-President	Virginia Ruth Pivoto
Secretary	Linda May Beaman
Treasurer	Kathryn Logan Lowdon
Reporter	Janette Butts
Sponsor	Cora Martin

MEMBERS

Linda May Beaman
Alberta Ruth Boutwell
Martha Bonner
Elaine Britt
Janette Butts
Bette Calhoun
Virginia Calhoun
Maudelle Covington
Betty Sue Denman
Mary Katherine Evans
Florence Gibson
Katherine Hayes
Dorothy Hudson
Adelaide King
Hazel Laird
Allene Mills Liming
Marjorie LeGrand
Kathryn Logan Lowdon
Patricia Jane McAlmon
Jacqueline McKay
Virginia Oglesby
Georgia Ogletree
Peggy Overton
Virginia Ruth Pivoto
Betty Rose Robinson
Carolyn Row
Lida Spiller
Mary Frances Yager
Dorothy Walsh
Mary Lou Williamson
Caroline Woody

ALBERTA RUTH BOUTWELL

THE ASSOCIATION FOR CHILDHOOD EDUCATION was organized on the campus in 1931. Its purposes are to secure information regarding the education of young children; to promote the progressive type of education in nursery school, kindergarten, and primary grades; and to raise the standard of the professional training for teachers in this field.

A. I. Ch. E.

EDWARD J. HOFFMANN

OFFICERS

President	EDWARD JOHN HOFFMANN
Vice-President	WILLIAM D. WEATHERFORD, JR.
Secretary	DAMON A. PETERSON
Treasurers	ALVAH B. SWAIN, JR. ELMER WITTMEYER

MEMBERS

Everett L. Adams
Joe F. Alford
J. H. Antonelli
James Arant
Robert Bain
William H. Blaney
Donald C. Brown
Ju-Nam Chew
Paul B. Crawford
Adolph Cuellar
W. A. Cunningham
Raford N. Dobie
Edwin Dow
Bill Eads
James Willis Edminster
Mickey V. Elliott
Wildon A. Fowler
David Fraser
George Gibbs
Frank H. Goss
Edwin Graham
E. Henry Groppe
Arthur R. Hempe
Mario C. Hernandez
Edward John Hoffmann
E. J. Jones
Kenneth Kobe
Dan M. Krausse
Laura Lawler
R. Pat Lightfoot
Ernest G. Long
K. Sewall McMahon
M. M. May
Jack O. Miller
Wendell D. Miller
Spencer R. Milliken
Billy Morganstern
C. G. Morris
Dean P. Nichols
Dan Nuell
Hoyle M. Osborne
John P. Peet
Dudley Penick
Damon A. Peterson
William Randall
A. E. Sanchez
Richard M. Sargent
Frank B. Savstrom
Daniel H. Schofield
William Shropshire
I. Harold Silberberg
Jack Slay
Elton Soltes
Arthur L. Squyres
Charlyne Stephens
Jack Sullivan
Alvah B. Swain
George Toyada
William D. Weatherford, Jr.
John Weeks
James Arthur Wilkinson
Weldon Winsauer
Cecil W. Wilson
Norman S. Witterick
Elmer Evan Wittmeyer
John Davis Woods
Roy Zuefeldt

THE AMERICAN INSTITUTE OF CHEMICAL ENGINEERS was founded in 1908. The student chapter of The University of Texas was established in September, 1941.

Front row: MILLER, TOYODA, SANCHEZ, SWAIN, WEATHERFORD, HOFFMANN, WITTMEYER, PETERSON, CRAWFORD, SARGENT, NICHOLS.
Second row: CHEW, ADAMS, MILLIKEN, MORRIS, STEPHENS, LAWLER, WOODS, FOWLER, OSBORNE, BROWN.
Third row: EDMINSTER, LONG, WILSON, DOBIE, SAVSTROM, ZUEFELDT, HERNANDEZ, PEET.
Fourth row: SOLTES, SCHOFIELD, SLAY, WILKINSON, GRAHAM, ELLIOTT, GOSS, MORGANSTERN.
Fifth row: CUNNINGHAM, SQUYRES, McMAHON, BOWDEN, BLANEY, WITTERICK, MILLER, KRAUSSE, KOBE.

A. I. E. E.

Front row: BROOKS, OLSEN, TENDICK, CARLSON, WARD, KEEN, HIXSON, GALAMBOS, DOWNING, STEELE, LUSK, STRAITON.
Second row: McGINLEY, BURSON, CANTRELL, MALLOW, LEVANDER, WINDECKER, WILKENDORF, BARRIOS, TAKENAKA, FRENCH, WILLIAMSON.
Third row: BREIHAN, CURCI, ESLER, DRYSDALE, VETROMILE, DUDERSTADT, DALES, DUESTERHOEFT, D'HEMECOURT, HATA.
Fourth row: PENNIMAN, HEARD, ASMUS, SULLIVAN, LANZA, CAUSEY, SMITH, SWANSON, SINGLETON.

OFFICERS

President	LEO CORLEY SINGLETON
Vice-President	ALBERT MCGREGOR WILKENDORF
Secretary	ROLAND GLENN DALES
Treasurer	ROBERT ERNEST BREIHAN
Corresponding Secretary	THOMAS HARPER KEEN
Faculty Advisors	ARCHIE WAUGH STRAITON FREDERICK EMERSON BROOKS, JR.

MEMBERS

Alden Ranard Adams
John Robert Asmus
Carlos Jose Torres Barrios
Robert Glenn Blair
Robert Ernest Breihan
Joe Hall Burson
Rex C. Cantrell
Edward Elliott Capps
Howard Allyn Carlson
Gordon Donald Causey
Raymond Lewis Curci
Roland Glenn Dales
George Allou d'Hemecourt, Jr.
John Riley Downing
Wayne Clair Drysdale
Carl Fawcett Duderstadt
Ernest Homer Duesterhoeft
William Ratliff Esler
James Edward French
Louis George Galambos
Frank Tadashi Hata
Tom Calvin Heard
Elmer LaVerne Hixson
Arthur George Jewell
Thomas Harper Keen
Peter Anson Kreider
Warren Anthony Lanza
Raymond Earl LaPlante
Benard Laves
Dale Hoyt Levander
Lloyd Wesley Lusk
James Robert McGinley
Ramon Daniel Mallow
Eugene Stephen Neisingh
Andres Perry Olsen
Arthur Brooks Penniman
Robert George Rogers
Jeff Nesson Schmidt
Leo Corley Singleton
William Lawrence Smith, Jr.
Carroll Maurice Steele
William A. Sullivan, Jr.
Jack Gordon Swanson
George Takenaka
Carl Bernard Tendick
John Peter Vetromile
Joe Henry Ward, Jr.
Albert McGregor Wilkendorf
Anthony Patrick Williamson
William David Wilson
Roland Theodore Windecker
Elden N. Wolcott

LEO CORLEY SINGLETON

THE NATIONAL AMERICAN INSTITUTE OF ELECTRICAL ENGINEERS was founded in 1884. The main function of the local student chapter is to bring the student closer to the work and to the men in his profession.

A. I. M. E.

OFFICERS

President	Malcolm D. Abel
Vice-President	Harmon Alan Downey
Secretary	Joe A. Ziser
Treasurer	Russell Hamilton Green

MALCOLM D. ABEL

MEMBERS

Malcolm D. Abel
Rollin McCoy Albers
Thomas Davies Barrow
Frederick Henry Callaway
John Herbert Compton
John Henry Dante
W. Kay Denham
Harmon Alan Downey
Thurman Burl Geddie
Humberto Gonzalez
E. Green
Russell Hamilton Green
Rafael Guariguata
Ellis William Hamilton
Walter Clyde Hamilton
Allen E. Humphrey
William Dee Mercer
G. H. Mohrenschild
Juan Pablo Pedretti
Marquez G. Pedro
Eduardo Pflucker
Louis Robert Quintana
David Elmer Toney
Benjamin Franklin Walsh
Joyce June Whiting
Joe A. Ziser

THE AMERICAN INSTITUTE OF MINING AND METALLURGICAL ENGINEERS was founded in 1871 and is the oldest of the four national engineering societies.

Front row: PEDRO, GONZALEZ, W. HAMILTON, WHITING, ALBERS, QUINTANA, PFLUCKER.
Second row: GUARIGUATA, HUMPHREY, ABEL, WALSH, E. HAMILTON, PEDRETTI.
Third row: R. GREEN, MOHRENSCHILD, BARROW, DANTE, E. GREEN.
Fourth row: DENHAM, GEDDIE, CALLAWAY, TONEY.
Fifth row: COMPTON, ZISER, DOWNEY, MERCER.

A. S. C. E.

Front row: ROJI, DILLMAN, RAINERI, GIBBONS, HALEY, FISCO, LABELLE, MCFARLAND, ODLE, EASTERBROOKS, SCHOELLER, OLSON.
Second row: BANTEL, GUERNSEY, TAYLOR, KENEALY, FEENEY, KLETT, MILNES, VAN ZEE, SIMONS, EDELMAN, BUTLER, FOCHT, DAWSON.
Third row: WILSON, FERGUSON, BARCLAY, GRAVES, STEVENS, MCLAURIN, WYDE, MAUSER, FENSKE, NIELSEN, BETHELL, HOFMANN, COLLINS, DRUMMOND.

OFFICERS

President	MELVIN E. HALEY
Vice-President	MARSHALL FISCO
Secretary	FRANCIS LABELLE
Treasurer	LUCY WILSON

MEMBERS

Edward C. Bantel
Leland Barclay
William B. Bethell
Dewain R. Butler
Robert L. Collins

Raymond F. Dawson
John E. Dillman
Garrett B. Drummond
Robert C. Easterbrooks
Donald C. Edelman
Joseph L. Feeney
Carl W. Fenske
Phil Moss Ferguson
Marshall Fisco
John A. Focht
Harry Gibbons

Quintin B. Graves
Roscoe Guernsey
Melvin E. Haley
Thomas G. Hofmann
John P. Kenealy
William G. Klett
Francis LaBelle
Cecil W. McFarland
Banks McLaurin
Donald B. Mauser
Larry W. Milnes

Theral R. Nielsen
James L. Odle
Bob Olson
Louise D. Raimeri
Charles P. Roji
Wilbur C. Schoeller
William L. Simons
James W. Stevens
Charles C. Taylor
Elbert F. Van Zee
William Munsey Wilson
Edwin L. Wyde

MELVIN E. HALEY

THE AMERICAN SOCIETY OF CIVIL ENGINEERS, Student Chapter, was established at The University of Texas in 1921.

A. S. M. E.

PAUL FREDERICK WOOLRICH

OFFICERS

President	PAUL FREDERICK WOOLRICH
Vice-President	ANTHONY MACIEL, JR.
Secretary	ROBERT EMMETT BURNS
Treasurer	SYDNEY JAMES STOKES, JR.
Honorary Chairman	HOWARD E. BROWN

MEMBERS

John Edwin Albers
Fraser H. Allen
Bertram Leander Anderson
Nelson Ingo Beck
Frank Henry Beneke
Glenn Jennings Bixler
Richard Carl Bjork
James D. Blume
Raymond Francis Bluth
James Millard Boren, Jr.
Benjamine William Bourne
Vernon Martyn Brown
Hugh Warren Browne
Robert Emmett Burns
Leopoldo Santander Caraballo
William Junius Carter
Norman Gregg Coleman
James Newton Cone
Clinton Bowles Cooke
William Richard Deeths
Howard Edward Degler
David Hazlett Dellinger
Alexander Robert Dilts, Jr.
Frank DiPiazza
Joe Morris Egger
William Harvey Eisenhard
Donald Clement Fox
James Richard Franklin
Russell Merrick Harvey
Charles Frederick Kalteyer
Harry L. Kent
Moses Samuel Victor Keyak
Frank Albert Klebe
Earl Klingensmith
John Lewis Kuhlman
William Kuyper
Kenneth Angus Larson
James Paul Leahy
Jacob Maxim Lebeaux
Carl Laurent Lichte
Rodney George McDaniel
Anthony Maciel, Jr.
Joseph Andrew Massey
Robert Leonard Marshall
Clyde Wayne Millis
Edward Jack Mitchell, Jr.
James Irl Montgomery
Merle Charles Mueller
Daniel Moore Mundinger
Norman Allen Nelson
Herbert Flake Poyner, Jr.
Charles Reinhart, Jr.
Jarrell David Rubinett
Charles Clark Schneider
Kenneth Wayne Shannon
Ralph Edwin Smith, Jr.
Harold Justin Speir
Sydney James Stokes, Jr.
Albert Lloyd Suckut
Robert K. Swartz
Bruce Edward Tinling
Shigeru Uchiyama
Gilbert Clem Watt
Walton Robert Weaver, Jr.
John Alvin Weber
Frank Arthur Winchell, Jr.
Lawson Tracy Winslow, Jr.
Donald Eugene Winton
James Richie Wood
George Henry Woodard, Jr.
Paul Frederick Woolrich

THE AMERICAN SOCIETY OF MECHANICAL ENGINEERS seeks to imbue each of its members with a spirit of professionalism. In meetings each member has a chance to express his views or hear views expressed by outside speakers.

Front row: LARSON, KUHLMAN, DEGLER, CARABALLO, BURNS, STOKES, WOOLRICH, MACJEL, LEAHY, WINTON, COLEMAN, BOURNE.
Second row: BLUTH, ALBERS, EISENHARD, BROWN, BIXLER, REINHART, KALTEYER, EGGER, HARVEY, MUNDINGER, CONE, MONTGOMERY, COOKE.
Third row: KEYAK, DELLINGER, WEAVER, RUBINETT, KENT, MUELLER, SUCKUT, CARTER, BENEKE, ANDERSON, BROWNE, FOX, SHANNON, BLUME.

American Pharmaceutical Association

Front row: MAGEE, E. THOMPSON, HUCKABEE, FISCH, HANSARD, K. THOMPSON.
Second row: VALDES, VILLAFRANCA, HUGHES, BILLINGTON, BEROSEK, ROBINSON, WHITE, WALLING.
Third row: BROCK, GRAY, BEYER, BURROW, METZGER, BECK, MAY, PAULL, SOAPE.

OFFICERS

President	BEN FISCH
Vice-President	GAILE HUCKABEE
Secretary	EDITH THOMPSON
Reporter	MARY EVELYN HANSARD
Parliamentarian	DAVID STEIN

MEMBERS

Idelene Shirley Abramson
Priscilla Aves
John Lewis Beck
Morris Bedingfield
Dorothy Berosek

BEN FISCH

Robert Beyer
Jean Billington
Earl Brock
Edgar Burrow
James Butler
James Ralph Byars
Pete Dobbins
James Eiland
Ben Fisch
Virginia Fuchs
Johnnie Maye Gillean
Ouida Gray
Mary Evelyn Hansard
Ruth Hatch
Frances Gaile Huckabee
Mary Louise Hughes
Jenelle Jacobs
Robert Dean Johnson

Carl Keltner
W. W. Kremer
Si Osier Clarence Lindsey
Marjorie Links
Bertha Faye Magee
Robert Marshall
W. T. May, Jr.
Elmer William Metzger
Librado Montmayor, Jr.
Thomas Norris
Charles Olsen
Betty Jo Paull
Gladys Skinner Phillips
Danilo Salvador Pineda
Patsy Estell Pointer
Antonio Provencio
Lois Railsback

Charles Raley
Gloria Ramirez
Maytee Robinson
Abel Gonzales Sanchez
George Edward Shelton
Lorene Soape
Richard Stachowaik
David Stein
Mary Ann Stubbs
Edith Marie Thompson
Kathryn Thompson
Guadalupe Escobar Valdez
Thomas Leo Vaughan
Ernest Edward Villafranca
Jo Beth Walling
Joe Wilson, Jr.
Mary Ellen Wilson
Charles Winniford

THE PHARMACEUTICAL ASSOCIATION is the only organization in the College of Pharmacy which welcomes the membership of all students who expect to be a part of the profession of Pharmacy.

Ashbel Literary Society

EDITH PARTEN

OFFICERS

President	EDITH PARTEN
Vice-President	MARGUERITE THOMAS
Recording Secretary	LAVERNE ANN RYAN
Corresponding Secretary	MARY ELIZABETH MILLER
Treasurer	SARADELL DAVID
Reporter	BETTY LU HILL
Sponsor	LUCILE DE NEVERS WILLIAMS

MEMBERS

Gloria Ann Bauer
Betty Baldwin Beall
Erlayne Earnestine Black
Kathleen Bland
Mary Jane Carvey
Saradell David
Mary Jean Dodd
Mary Frances Eastland
Harriet Carolyn Flinn
Emily Elizabeth Fruit
Barbara Ann Gentry
Lucy Gray
Jimmy Grove
Neville Aline Hays
Betty Lu Hill
Joyce Jones
Barbara Mary Keenan
Florence Chalfonte Kent
Ruth Bower Lindsley
Miriam Merritt
Mary Elizabeth Miller
Patricia Mills
Beverly Anne Nash
Edith Parten
Martha Jane Porter
Nan Puckhaber
Helen Collins Rainey
Jane Reece Rich
Laverne Ann Ryan
Shirley Scott
Sue Cheek Smith
Helen Adele Tackett
Alice Elizabeth Taggart
Marguerite Thomas
Suzanne Thomason
Mary Ann Thornton
Rosemary LaRue Whitaker
Mary Beth Winkler
Edith Mary Wolf
Edith Mullins Wolverton

Members of ASHBEL LITERARY SOCIETY strive to increase their knowledge by the study of literature. Ashbel also sponsors lectures and reviews of prominent people. Motto: Epulvere ad astra (Dust to stars).

Front row: PARTEN, RYAN, MILLER, RICH, WINKLER, GENTRY.
Second row: SMITH, JONES, WOLVERTON, HAYS, THORNTON, BEALL.
Third row: NASH, FLINN, DODD, WOLF, EASTLAND.

Baptist Student Union

Front row: BETSY JANE ALLEN, DOROTHY LOVE, RAY CRAWFORD, BETTY LOVE, ALENE WALKER, LORAINE CAMPBELL, BILL ANDREWS, GERAI COCREHAM, BILL PICARD, IRIS MAE CAMPBELL, HELEN RAINEY, JOYCE CLEGG, MELBA MARSHALL, HELEN CHAPMAN, NORMA JEAN LEWIS
Second row: ANITA WHITE, JULIA HILLMAN, JOY HARDIE, RUTH BERRY, LUCILLE PORTER, ROBERTA WILDER, CLIFFORD RICHARD, W. L. McLENDON, BOBBIE NELL CASE, POLLY MAJORS, LAURA LAWLER, LEROY BATTLE, CLARENCE RICHARDS, LOIS BURMEISTER, DOLENA BOLLINGER, FRANCES JANE DEAN, GLORIA MAYHEW, DAVID CLARK, ELAINE AUSTIN, VIOLETTE KOSAKA.
Third row: LUCIA DEAN WYNEKEN, CLARENCE R. LASSITER, YVONNE L. VAROS, MARIE J. TROELL, THELMA MOORE, WOODWARD O. DELLIS, MARY BETH TUBBS, EDYTHE WALTER, MARY ELLEN HAWKINS, CAROLYN JOYCE SIMMS, BOB BURROW, HUGH ALLAN McMURRIAN, RICHARD WELTY, EDGAR B. MANN, JAMES H. MORGAN, DONALD IRVING MARSHALL, CHARLES L. CULWELL, CLIFFORD R. HAYNES, GEORGE DAYE.
Fourth row: WILLA WAYNE WITHERS, ELDON N. WOLCOTT, PETE LOVELACE, TOMMY ANDERSON, ELSIE THARP, VOLNEY O'CONNOR, RALPH KINNAMON, BILL BROGDON, COYLE WILLIS WILLIAMS, JOE GRANT, FRED P. RAY, JACK RITCHIE, G. E. HITT.

COUNCIL

President	NORMA JEAN LEWIS
Vice-President	JOYCE GRAY CLEGG
Secretary	BETSY JANE ALLEN
Treasurer	DOROTHY LUCILLE HEARD
Music Chairman	HELEN KEITH CHAPMAN
Devotional Chairman	WILLIAM PARKER ANDREWS
Social Chairman	GERAL DEAN COCREHAM
Mission Chairman	ESMA ELIZABETH ANDERSON
Publicity Chairman	MELBA FLORIENE MARSHALL
Poster Chairman	VELMA CHRISTINE STEWART
Magazine Representative	BETTY JO LOVE

NORMA JEAN LEWIS

The first BAPTIST STUDENT UNION in Texas was organized at the University in 1919. Activities planned or sponsored during the year include a monthly social function, extension work, supervision of Sunday School, B.S.U. players, morning watch, Youth Fellowship, All Youth Banquet, Singspiration, and L.O.A.W. Banquet.

Beta Beta Alpha

MARGARET JO POPE

OFFICERS

President	MARGARET JO POPE
Vice-President	ELAINE JANOSKY
Secretary	ELIZABETH SCHLEIDER
Treasurer	LYDIA TAYLOR
Reporter	REBECCA ANTHONY

MEMBERS

Kathryn Agnew
Lola Akers
Mary Alford
L. Frances Allen
Rebecca Anthony
Geraldine Appleby
Marilyn Arnold
Jane Artledge
Whynell Aston
Ruby Lee Baer
Dolena Ballinger
Betty Jo Bartlett
Ouida Beard
Lucy Blake
Opal Box
Willie Mae Bridthauer
Vivian Buttery
Missy Caldwell
Lorraine Campbell
Mary Margaret Carr
Lela Carroll
Melva Juanita Carter
Helen Chapman
Pauline Clement
Betty Dunlavey
Trula Durham
Dolores Ehlers
Geraldine Galloway
Margaret Gest
Thelma Getsin
Margaret Gleason
Bernice Golden
May Mathis Goodner
Darlie Gray
Katharine Greenwood
Paula Grubb
Mary Haag
Lucille Haigh
Ruth Ann Hall
Helen Harrell
Joy Hensley
Sara Holmes
Elaine Janosky
Martha Johnson
Jane Jordan
Shirley Kirkland
Dorothy Lewis
Sue Littlefield
Ruth Long
Eugenia McDonald
Emily McKellar
Anna Elizabeth Mayer
Mary Florence Marrs
Celeste Matula
Norma Jean Meason
Maureen Mehner
Laurile Michelson
Wayne Miller
Sarah Ruth Morgan
Frances Murray
Lucretia Musgrove
Betty O'Brien
Annette Ocker
Lillian Ogburn
Pearly Pearlman
Betty Penn
Henria Pepper
Evelyn Pilgrim
Margaret Jo Pope
Lee Poster
Annette Rathenberg
Gladys Reeves
Jane Rich
Jean Righton
Mary Frances Rose
Elizabeth Schleider
Georganne Scott
Vernell Schilhab
Audrey Shane
Elberto Slataper
Betty Jean Smith
Wilma Soape
Anne Staehely
Florine Stansell
Marie Steed
Mickey Strong
Lydia Taylor
Mary Kay Theobalt
Mary Jane Thompson
Lucy Underwood
Mildred Walker
Golda Warren
Ruth Weber
Marjorie Widemayer
Mary K. Willrausen
Helen Willrodt
Mary Yvonne Wills
Barbara Wilson
Freda Wolfen
Margaret Womack
Frances Worley
Helen Young

BETA BETA ALPHA, founded in 1938, seeks to promote a feeling of unity between the women students and the faculty of the School of Business Administration.

Front row: GLEASON, JANOSKY, POPE, SCHLEIDER. ANTHONY.
Second row: MEASON, OGBURN, SCHILHAB, EHLERS, THEOBALT, McDONALD, KIRKLAND, BARTLETT, ROSE, CARTER, MAYER, WARREN, THOMPSON.
Third row: CHAPMAN, UNDERWOOD, GOLDEN, WEBER, SCOTT, STRONG, BAER, PEPPER, STEED, SMITH, HAAG, MURRAY, WORLEY.

Brats

Front row: P. HAMMOND, B. HAMMOND, BENNETT, DEVINE, JIMERSON, COLSON, B. McFARLAND, GILBERT, HAMILL, HOWARD, KELLEHER, J. HERRMANN.
Second row: YOUNG, BURKE, CUNNINGHAM, FRANCIS, SWEENEY, GILL, JOHNS, ALLEN, DUNN, MILLARD, A. HERRMANN, ORNDORFF.
Third row: RIDOUT, E. McFARLAND, GADBERRY, GROSS, ORR, BARNETT, BISSELL, HUDSON, MURRAY, BODDIE, KENNEDY, K. HOUSTON, FEDERBUSH.
Fourth row: KNOX, ROSSON, MOORE, JOHNSON, HORNE, TINDALL, HEMPHILL, PURSLEY, DILLON, BECHTOL, BINGHAM, JONES, M. HOUSTON.

OFFICERS

Colonel	EDNA COLSON
Lieutenant Colonel	BARBARA JEAN MCFARLAND
Adjutant General	PATRICIA BRANSON
Assistant Adjutant Generals	MARY HAMILL HELEN STONE DEVINE
Chief of Finance	MARY SHIRLEY JIMERSON
Provost Marshal	BETTY ANN GILBERT
Faculty Sponsors	COMMANDER AND MRS. D. J. FRIEDELL

MEMBERS

Maybelle Allen
Helen Barnett
Patricia Bay
Mary Lou Bechtol
Hazel Marylyn Bennett
Elizabeth Biggs
Wanda Bingham
Peggy Ann Bissell
Alda Boddie

EDNA COLSON

Patricia Branson
Mary Burke
Meredith Charlton
Edna Colson
Helen Cunningham
Helen Stone Devine
Margaret Josephine Dillon
Corinne Ward Dunn
Martha Federbush
Beryl Francis
Ida Calhoun Futch
Margaret Gadberry
Betty Ann Gilbert
Patricia Gill
Adelene Gross
Mary Hamill
Barbara Hammond
Phyllis Hammond
Patricia Frances Hemphill
Aylene Herrmann

Jeanette Herrmann
Beverly Horne
Marjorie Howard
Katherine Houston
Marian Jeanne Houston
Mary Jo Hudson
Mary Shirley Jimerson
Ursula Johns
Rosemary Virginia Johnson
Martha Jones
Mildred Kelleher
Marian Kennedy
Betty Jane Kent
Lois Anne Knotts
Vivian Virginia Knox
Marjorie Alice McBride
Maude Eugenia McDonald
Barbara Jean McFarland
Ella Mae MacFarland
Patricia MacKenzie

Lee Markolf
Jo Ann Millard
Patricia Moore
Marjorie Murray
Louise Nystrom
Ann Orndorff
Grace Orndorff
Vivian Orr
Gloria Joyce Pursley
Faith Ridout
Margaret Rosson
Lucy Ruggles
Patricia Sleeper
Sue Loretta Sweeney
Helen Tindall
Marjorie Whidmore
Winnie Lea Williams
Betty Jo Woodrum
Jean Woodrum
Betty Young

THE ARMY AND ANCHOR BRATS was organized in 1940 to promote a feeling of unity among the daughters of service officers. A service as well as a social organization, the Brats are ever ready to work on war projects.

Campus League of Women Voters

KATHLEEN BLAND

OFFICERS

President	KATHLEEN BLAND
Vice-President	CAROLYN ROW
Recording Secretary	RUTH ANN DOUGLASS
Corresponding Secretary	DOROTHY LOUISE FIELDS
Treasurer	DOROTHY TUTT
Reporter	VIRGINIA STAPLETON
Members-at-Large	HELEN RAINEY SIDNEY BURKE
Sponsors	MARION FOWLER ANNA HISS O. D. WEEKS

BOARD OF DIRECTORS

Historian	ELIZABETH GROSSMAN
Legislative Chairman	PEARL DUBOSE CLARK
Program Chairman	GLORIA HOOD
Contact Chairman	KATHERINE PATERSON
Constitutional Chairman	JUDY LACY
Membership Chairman	JANE RICH
Social Chairman	BETTY WILKES
Workshop and Extension Chairman	ERKLE HENRY
Clerk	MARJORIE JOSEPH

Through the assistance of the Austin League of Women Voters, the CAMPUS LEAGUE OF WOMEN VOTERS was founded on March 7, 1941. Its purpose is to create interest among women in government by means of participation.

Front row: TUTT, FIELDS, BLAND, DOUGLASS, ROW, STAPLETON.
Second row: JOSEPH, CLARK, HENRY, PATERSON, RAINEY, LACY, RICH, GROSSMAN.

Canteen Aides

Front row: M. BRIDGES, CONLEY, SEARS, COLE, T. ARONOFF, N. ARONOFF, McMINN, NEEDHAM, McILHERAN, ABOVITZ, McFARLAND, CAMP, OATES, SCHLEIDER.

Second row: WALTERS, LENSKY, GOLDFINE, HARPER, V. HALL, JANOSKY, WOLFEAN, V. BROWN, CHURCHILL, MOELLER, BUTTERY, WILSON, TEMPLE, M. SANDERS, DOMASCHK.

Third row: CASPARIS, LILLEY, OWENS, DONALDSON, BURTIS, M. JACKSON, HORN, STANLEY, DUNLAVEY, WHITE, KLEIN, BEALL, RAPE, EPPRIGHT, SCHROEDER.

Fourth row: M. RILEY, E. SANDERS, SIMMONS, DECHERD, KITLEY, CABANISS, DeWITT, GRANT, M. THOMASON, M. V. JACKSON, BLANCHARD, RUNGE.

Fifth row: R. LEWIS, BRUCE, M. FOSTER, LEMLY, HOLIMAN, HORRELL, KNOX.

MEMBERS

Sybil Abovitz
Charlotte Aspard
Phyllis Jean Amrine
Betty Jean Anson
Norma Aronoff
Toby Aronoff
Anne Barnes
Carol Bart
Betty Beall
Jane Bennett
Ruth Billingsly
Betty Blanchard
Kathleen Bland
Marion Bridges
Virginia Brown
Carolyn Bruce
Margaret Brush
Ann Burkley
Grace Burtis
Vivian Buttery
Janette Butts
Elva Jo Cabaniss
Ann Cade
Dorothy Nell Camp
F. Keith Campbell
Maryanne Cardwell
Jean Casparis
Hilda Chicilsky
Elizabeth Churchill
Joyce Cole
Elaine Coleman
Jane Combs
Carolyn Conley
Amelia Cristol
Judith Darst
Geraldine May Davis
Bettie Lee Dechard
Beverly DeWitt
Doris Dillehay
Peggy Dockery
Mary Ethel Dockrey
Elinor Domaschk
Jean Donaldson
Bonnie Jean Duncan
Betty Dunlavey
Ethel Eppright
Julia Emerson Filher
Carolyn Fitzgerald
Dorothy Flowers
Catherine Foster
Mary Foster
Ernestine Forrest
Gloria Galt
Edna May Goldfine
Lucia Grant
Leota Guenard
Virginia Hall
Billye Harper
Daphne Harris
Shirley Harris
Lenore Hendriz
Margie Henley
Doris Holiman
Willian Holland
Rosemary Hooper
Gwendolyn Horn
Lois Horrell
Mary Virginia Jackson
Merline Jackson
Elaine (Peggy) Janosky
Louise Johnson
Emelie Kahn
Doris Keuper
Carolyn Key
Clayton Kilpatrick
Sally Kirsner
Alice Faye Kitley
Adele Klein
Vivian Knox
Lillian Kopecky
Judy Lacy
Rosemary Leahy
Carolyn Lemly
Sylvia Lensky
Marjorie Levinson
Betty Ann Lewis
Rita Mae Lewis
Janet Lilley
Mary Jane Loy
Doris McAfee
Dorothy McCurdy
Eugenia McDonald
Nance McFarland
Bettie McIlheran
Janice McKay
Laura McLellan
Mary Lou McMinn
Anne McMurrey
Mary Florence Marrs
Ruth Moeller
Joy Moore
Dorothy Fae Needham
Betty Neel
Mary Alice Nelson
Peggy Neuhaus
Kathleen Nowierski
Kay Oates
Carol Okrent
Margaret Owens
Louise Painter
Mary Peareson
Virginia Pipkin
Otha D. Rape
Evaline Rife
Martha Riley
Shirley Roach
Helen Robinson
Annette Rothenberg
Alice Runge
Eula Mae Sanders
Martha Sanders
Lois Scharff
Elizabeth Schleider
Sue Schroeder
Fanchon Schwartz
Marjorie Sears
Margaret Sears
Anne Sheldon
Joza Jean Shropshire
Virginia Shudde
Inez Simmons
Betty Belle Smyth
Lillian Spears
Margaret Stanley
Florine Stansell
Eleanor Stewart
Joan Temple
Marguerite Thomas
Mary Mabel Thomason
Suzanne Thomason
Mary Margaret Turner
Clydine Wagner
Charlotte Walters
Martha Ann Welch
Mary Wheless
Betty Wheelock
Dorothy Kay White
Bettye Wilkes
Florene Wilson
Helen Louise Woodcock
Martha Word
Elizabeth Wright
Freda Wolfean
Adele Yarrin

NEW MEMBERS

Lynette Adams
Winifred Adams
Anna Alexander
Lea Alexander
Rolla Arbetter
Sara Lillian Ater
Ouida Beard
Bonnie Bellomy
Phoebe Benton
Virginia Bickley
Jo Ann Bonneau
Gloria Bowers
Maidie Bradford
Virginia Bridges
Daisy Brown
Sue Browne
Betty Bruck
Anne Burkett
Grace Burtis
Martha Bussa
Virginia Bussa
Jo Ann Byars
Mary Helen Cason
Evelyn Chaudoin
Byron Cocke
Chloe Constant
Rose Corenblith
Betty Jo Crawford
Frances Ann Deaton
June Dickson
Jean Ann Doores
Marie Doucette
Lula Beth Duff
Patsy Dye
Peggy Wynne Dyer
Florence Elsen
Sammie Farrier
Dorothy Feagin
Bess Felcman
LaNoe Fenner
Rosemary Fountain
Alice Frand
Mary Frances Gardner
Candy Gibbons
Filicia Giebel
Rosemary Gray
Gloria Griggs
Mary Haag
Jimmie Earleen Hall
Ann Shirley Hart
Zuma Legay Henderson
Betty Lou Hendler
Joyce Hengy
Ann Hohlt
Margaret Holman
Ruthann Jacobson
Floy Jarvis
Ada Jett
Sylvia John
Shirley Anne Johnson
Betty Keeney
Emily Ann Kennard
Joyce Lane
Nancy LaRue
Neoma Lawhon
Gloria Lester
Betty Ruth Lindsey
Helen Lissner
Ruth Long
Barbara Lowe
JoRene Lusk
Ruth Lutz
Sally Lou Lutz
Virginia Magliolo
Edis Martinelli
Shirley Marwil
Sue Mayer
Helen Menger
Marian Miller
Vera Vivian Mills
Cherry Moore
Evelyn More
Mary Jo Morgan
Sarah Ruth Morgan
Louise Morrison
June Moss
Ann Myers
Nancy Neston
Ann Newman
Wilmeth Norman
Louise Nystrom
Mary Oden
Bette Offutt
Dixie Oliver
Jacquelyn Powell
Joyce Pursley
Jeanne Carolyn Ratliff
Flora Bye Riley
Ouida Risinger
Lee Roberts
Nancy Robertson
Selma Rolnick
Marilyn G. Rowe
Dorothy Rushing
Betty Ann Schiller
Judith Scott
Elwodine Silor
Molly Skinner
Barbara Splawn
Virginia Lee Stevenson
Billye Jean Tankersley
Jonelle Thornberry
Betty Trimble
Doris Jane Tumpeer
Maryjo Turner
Betty Wade
Virginia Wagner
Phyllis Wahle
Dorothy Lenore Walsh
Evelyn Weaver
Francille Weber
Mildred White
Marion Wier
Winnie Lea Williams
Betty Kay Winton
Gloria Yarno
Janet York
Mahala Young

Canterbury Club

OFFICERS

President	FAITH RIDOUT
Vice-President	STEPHEN CARTER
Secretary-Treasurer	MARTHA ROSS
Reporter	JOYCE PURSLEY

MEMBERS

George Alexander
Lee Allen
Annabelle Armstrong
Sara Lillian Ater
Kathryn Baker
Helen Barnett
Ann Beatty
Bettye Beecroft
Catherine Beecroft
Lecristha Blandin
Harriet Bohan
Hugh Browne
Anna Buchanan
Lucille Buchek
Mary Burke
Stephen Carter
Adele Chambers
Martha Chambers
Thomas Colbert
Mary Lou David
Vanessa Dolen
John Eason
Don Fairchild
Elizabeth Felt
Warren L. Felton
Catherine Foster
Nell Gambrell
Judy Gaston
Mary Jane Gaudynski
Mary Hamill
Arthur Hazelrigg
Ann Hohlt
Ruth Huffmaster
Elaine Janosky
Kenneth E. Johnson
Elizabeth Jones
Ben Jordan
Irene Lay
May Leeng
Willard Lewis
Ina Claire Longstaff
Mary Luther
David McBride
Barbara McMahon
Mary Lee Nance
Maie Ng
R. Robert Nunn
Louise Nystrom
Hoyle Osborne
Fred Page
Betty Parker
Joyce Pursley
Ann Raborn
Barbara Reynolds
Joanne Rice
Faith Ridout
Martha Ross
Pauline Russell
Martha Scott
Shirley Scott
Thomas Shefelman
Leo Singleton
Shirley Stampp
Robert Thompson
Ruth Tiner
Mary Elizabeth Tompkins
Emily Tyson
Steve Van Cleve
Vanita Van Landingham
Charles V. Walker
Richard P. Walker
Marjorie Wier
William J. Wilson
George Zournas

THE EPISCOPAL STUDENT organization at The University of Texas was called "Sunday Club" from 1910 until 1935 when it became one of the first chapters of the National Association of CANTERBURY CLUBS.

Front row: RUSSELL, BEATTY, RIDOUT, PURSLEY, CARTER, ROSS, NG, RICE.
Second row: DAVIS, GASTON, VAN LANDINGHAM, RABORN, McBRIDE, JONES, McMAHON, HOHLT, JANOSKY, LEWIS.
Third row: FELTON, R. WALKER, LUTHER, HAMILL, COLBERT, S. SCOTT, TINER, C. WALKER, HAZELRIGG, OSBORNE.

Cap and Gown

Front row: JIMERSON, DULS, PRAEGER, FIELDS.
Second row: HORAK, WELLS, TIMMONS, BLAND, LACY, BIRD.

OFFICERS

President	CATHERINE GARDINER DULS
Vice-President	MARY SHIRLEY JIMERSON
Secretary	VIRGINIA FRAZAR WELLS
Treasurer	DOROTHY LOUISE FIELDS
Reporter	ALBERTA FAYE PRAEGER
Sponsor	MARY H. TIMMONS
Council Members	LOUISE STRATTON BIRD
	KATHLEEN BLAND
	RUTH MARGARET HORAK
	LOIS RUTH DAVIS
	JUDY DEVEREAUX LACY
	ANNA ARNOLD BUCHANAN
	PATRICIA ELIZABETH LASSWELL

CATHERINE G. DULS

CAP AND GOWN initiates all senior women who wish to belong to it. Officers of the organization serve as senior class officers and are chosen by members of the class at the regular class elections. The president selects six outstanding senior women to complete the council.

CAP AND GOWN acts as a service organization for all University women, standing for democracy and dignity, as well as sociability among all co-eds. The organization assists underclassmen by giving them traditions and by aiding them in adjusting themselves to social affairs of the campus. Cap and Gown also supervises class elections, Swing-Out, and maintains a loan fund available to any University girl.

Central American Union

JULIO AMADO

OFFICERS

President	JULIO AMADO
Vice-President	MANUEL WONG-VALLE
Secretary	ONDINA MATUTY
Treasurer	JOSE GARCIA
Sponsors	G. C. M. ENGERRAND EASTIN-NELSON
Members-at-Large	ELOY JAEN LIGO ALFARO

MEMBERS

Ligo Alfaro	Jose Garcia
Julio Amado	Damian Hilsaca
Marino Audia	Eloy Eduardo Jaen
Assaf George Cassis	Victor Mario Leal
Mario Gamez Castellon	Danilo Salvador Pinela
Jose Jesus Correa	Alfonso Wong-Valle
Elba Aminta Duarte-Perez	Manuel Wong-Valle
Eileen Elizabeth Dugger	Mercedes Wong-Valle

Antonio S. Yuja

The CENTRAL AMERICAN UNION was organized on the campus of The University of Texas to unite the students of Central American residence and interests.

Front row: M. WONG-VALLE, ALFARO, JAEN, AMADO, MANUEL WONG-VALLE, GARCIA, DUARTE-PEREZ.
Second row: HILSACA, PINEDA, A. WONG-VALLE, CASSIS, CASTELLON, YUJA, CORREA, LEAL, DUGGER, RAMIREZ, AUDIA.

Club de Mexico

Front row: CIELAK-KATZ, J. GARZA, H. RAMOS, RAMIREZ, DELGADO-VEGA.
Second row: WHITE, BENAVIDES, ARREDONDO, SEYFFERT, M. S. GARCIA, VALDES, VELE, SAENZ, XIMENEZ.
Third row: BELDEN, ROJI, BREWSTER, BELOGLOVSKY, J. CHAPA, A. CHAPA, FEDER, C. RAMOS, V. GARCIA.
Fourth row: LAFUENTE, BRUEGGERHOFF, CORTES, VALDES-MORALES, A. GARZA, MACKAY, M. GARCIA.

OFFICERS

President	HECTOR RAMOS
Vice-President	EDUARDO DELGADO-VEGA
Secretary	EDNA L. RAMIREZ
Treasurer	SOLOMON CIELAK-KATZ
Reporter	HECTOR MEDINA NERI

MEMBERS

Concepcion Arredondo
William Belden
Luis Beloglovsky
Domingo Benavides
Jose Garza Botello
Frances Brewster
Charles Brueggerhoff
Maria Calvello
Alicia Chapa
Jose Chapa
Solomon Cielak-Katz
Alfonso Cortes
Eduardo Delgado-Vega
Luis Feder
Maria G. Garcia
Maria S. Garcia
Viola Garcia
Alfonso Garza
Jose Garza
Oliverio Hinojosa
Jorge Lafuente
John Mackay
Victor Marquez
Tiberis Martinez
Carlos Pacheco
Edna Ramirez
Carlos Ramos
Hector Ramos
Carlos Roji
Doralisa Saenz
Gerardo Seyffert
Lupe Valdes
Fernando Valdes-Morales
Victoria Vele
Kay White
Evangelina Ximenez

HECTOR RAMOS

CLUB DE MEXICO was founded September, 1939, by a group of students from Mexico.

Corpus Christi Club

MARGARET KEYS

OFFICERS

President . . . . . MARGARET KEYS
Secretary . . . . . VIRGINIA DYER
Reporter . . . . . MARTHA SEEGER

MEMBERS

Margaret Amsden
Betty Andrews
Tommy Applewhite
Virginia Barron
Betty Jane Bel
Jane Bluntzer
Dorothy Boykin
Patricia Brown
Dorothy Caplan
Jane Cole Carter
Sarah Lee Chandler
Adelma Chernosky
Claudia Coleman
Patricia Craig
William S. Dauts
Margaret C. Davis
Mary Ruth Davis
William Smith Davis
Cesar de la Garza
Bennie Dismukes
Corinne Dunn
Barbara Dyer
Eldon Dyer
Virginia Dyer
William Ellis
Sydil Feldman
Geraldine Fontein
David Fraser
Betty Garling
Jane Gilliland
Elizabeth Grossman
Elton Hall
Natalie Hardy
Edith Haynie
Ann Hughes
Ruth L. Johnson
Miriam Josephs
Margaret Keys
Betty Knight
Dorothy Lewis
Lillian Little
Bobbye Mayfield
Mignette Caroline Moody
Harold Nelson
Jacqueline Nelson
Elaine Olsen
Henry Owens
Ray Gene Owens
Robert Reese
Charles Roddy
Don Roessler
Lee Roster
LaVerne Ryan
Martha Seeger
Janet Strauss
William Talbert
Laura Taylor
Gwendolyn Tonroy
Beth Tucker
William B. Tucker
Jimmy Vanhoof
Charles V. Walker
Jeanne White
Maurice Widener
Mary Louise Willeford
Ida Joy Willeford
Sylvon Wolfson

THE CORPUS CHRISTI CLUB was founded to bring together students from Corpus Christi and the surrounding area. Two social functions are held each year—a Christmas party and a spring picnic.

Front row: CRAIG, J. WILLEFORD, MAYFIELD, SEEGER, KEYS, V. DYER, GILLILAND.
Second row: J. NELSON, TONROY, JOSEPHS, FONTEIN, M. R. DAVIS, M. C. DAVIS, CAPLAN, BROWN, ROSTER, RYAN, M. WILLEFORD.
Third row: B. DYER, W. DAVIS, FRASER, WALKER, BLUNTZER, DUNN, H. NELSON, AMSDEN, JOHNSON, APPLEWHITE, ANDREWS.

Czech Club

Front row: J. M. SKRIVANEK, KACIR, DARILEK, MALIK, KOLOS, NESHYBA, MICEK.
Second row: DVORACEK, PRIKRYL, ALEXANDER, LICHNOVSKY, PARMA, KLECKA, MOKRY, R. PETRUSEK, HEJL.
Third row: HAJEK, HORAK, HEGAR, MALEC, FELCMAN, I. PETRUSEK.

OFFICERS

President	JOE MALIK, JR.
Vice-President	HELEN ANN DVORACEK
Secretary-Treasurer	AGNES JOSEPHINE KOLOS
Reporter-Historian	STEVEN JOSEPH NESHYBA
Sergeant-at-Arms	CHARLES STANLEY KACIR
Sponsors	EDUARD MICEK MR. AND MRS. J. M. SKRIVANEK
Mascots	DIANNE DELORES SKRIVANEK JOHN DAVID SKRIVANEK

MEMBERS

Annie Genelle Alexander
William Johnny Baletka
Cecilia Laura Blazek
Marjorie Marian Darilek
Helen Ann Dvoracek
Bess Alice Felcman
Lydia Elizabeth Fojtik
Evelyn Ann Hafernick
Anton Paul Hajek
Naomi Ruth Hegar
Tillie Emilye Hejl
Norma Frances Holubec
Ruth Margaret Horak
Roycerene Marie Hruzek
Charles Stanley Kacir
Dorothy Ann Klecka
Agnes Josephine Kolos
Isabel Wilma Lichnovsky
Lillian Margaret Malec
Joe Malik, Jr.
Catherine Ann Matejek
Gladyne Ruth Matejka
Agnes Ann Mokry
Stephen Joseph Neshyba
Gordon Shaw Novak
Alice Joyce Parma
Irene Jeanette Petrusek
Ruth Rosalie Petrusek
Pauline Prikryl

JOE MALIK

THE UNIVERSITY OF TEXAS CZECH CLUB promotes the study of the Czech language, literature, music, art, and culture in general. Founded in 1909, it also stimulates interest in all University affairs and encourages the participation of the club members in social, athletic, and cultural activities of the University.

D. A. R.

OFFICERS

Regent	KEITH CAMPBELL
Vice-Regent	BETTY MARKS
Secretary	GLADYS MARION PHARR
Treasurer	LAURA ANN DICK
Registrar	CARLA RUTH HARRIS
Reporter	ALBERTA PRAEGER

KEITH CAMPBELL

MEMBERS

Maudie Algee
Betty Benbow
Marilyn Bennett
Louise Bird
Margaret Ann Bissell
Alda Boddie
Adele Bourke
Mary Fern Bray
Daisy Brown
Virginia Brown
Mary Lea Buchanan
Ann Cade
Bette Capron
Ann Clark Campbell
Keith Campbell
Billie Jean Cocke
Doris Coffey
Mary Frances Cordts
Betty Lou Courtney
Mary Margaret Darnell
Laura Ann Dick
Louise Dick
Elnora Ann Farrell
Etha Forman
Tippy Foster
Mary Fountain
Julia Futh
Betty Jo Hale
Susan Hamilton
Jen Hammett
Carla Ruth Harris
Margaret C. Hopkins
Gay Cole Howard
Barbara Howell
June Hyer
Barbara Jester
Frances Johnson
Mary Kyle
Cynthia Lancaster
Betty LaRue
Martha Lawrence
Elizabeth Ann McCelvey
Elva Jean McCright
Polly Ann McDaniel
Annie Louise Mahone
Betty Marks
Louise Marsh
Margaret Mead
Florence Muse
Barbara Paine
Gladys Marion Pharr
Martha Jane Porter
Alberta Praeger
Virginia Ann Rawlings
Paula Reigorodsky
Martha Ross
Dorothy Vernon Smith
Mary Katherine Snoddy
Lillian Spears
Florine Stansell
Alice Tatum
Ann Vannaman
Mary Craten Winston
Martha Wooldridge
Elizabeth Ann Wright

Front row: MARKS, HARRIS, PRAEGER, CAMPBELL, PHARR, L. A. DICK.
Second row: ALGEE, BENNETT, VANNAMAN, BRAY, WRIGHT, SNODDY, HAMILTON, LAWRENCE, CORDTS.
Third row: LaRUE, L. DICK, CAPRON, COURTNEY, FARRELL, McCRIGHT, JOHNSON, MARSH, MRS. BURNETT PHARR, MRS. CHAS. JO MOORE.

Dallas Club

Front row: ORAM, BROWNE, NEWTON, O'BRIEN, KNAPP, SMITH, GRANN, I. CONRAD, DABNEY, GENTRY, HOBAN, FILKINS, CROWSON.
Second row: BEALL, A. KENNEDY, WELCH, LEMLY, F. CONRAD, JETT, BAKER, GROEZINGER, POU, WERT, KEMP.
Third row: REESE, ROBERTSON, JACKSON, YOUNG, HOLT, JOEL MAY, HOLLOWAY, FORCUM, POWELL, W. LEWIS, M. KENNEDY, McCRIGHT.

OFFICERS

President	JERRY JANE SMITH
Vice-President	JAMES E. DAY
Secretary-Treasurer	ELIZABETH BURGHER
Reporter	WILLIAM BRADFIELD

MEMBERS

Lorae Baker
Barbara Banks
Ann Barnes
James B. Bauchman
Betty Beall
Mary Alice Bell
Emily Jo Berger
Jerry Betts
John H. Blakeney
Bobbie Jean Bland
Bill Blaney
Wharton Briggs
Bill Bradfield
Sue Browne
Elizabeth Burgher
Shirley B. Carter
Jean Caudle
Joyce Campbell
Ted Campbell
Dorothy Helen Chandler
Helyn Chenowth
Peggy Coble
Earl L. Collins
Frances Conrad
Ione Conrad
Salanda Conrad
Dorothy Council
Pierre Crosson
Robert V. Crosson
Patricia Crowson
Nina Crofton
W. D. Culwell
Gretchen Dabney
James E. Day
Sally Edson
Roger (Pud) Evans
Lois Ewison
Jean Filkins
Bill Forcum
Ernestine Forrest
Barbara Gentry
Eleanor K. Gish
Frances Godfry
Doris Elaine Goforth
Barney Graham
Mary Louise Grann
Amelia Greenwell
Barbara Ann Gentry
Lorene Grisom
Antoinette Groezinger
Anna Margaret Gumm
Bryan Gunnels
Mike Harrington
Pat Hastings
Leece Haworth
John Hendrick
Robert M. Hill
Mary Ellen Hoban
Frank Holloway
Martha Holt
Leila Houseman
Inez Hunter
Martha Hurt
Gordon Jackson
Bruce Jamieson
A. C. January
Ada Frances Jett
Blanche Johnson
Louise Johnson
Marilyn R. Johnson
Robert E. Johnson
Lee Kemp
Anne Kennedy
Mary Frances Kennedy
Paul E. Kissel
Betty Bob Knapp
Mary B. Knauer
William Kopecky
Hannah Kriss
Sarah Laney
Dorothy Layne
Charlotte Lee
Carolyn Lemly
Lenora Levine
Peggy Lewis
Roger Lewis
Willard Lewis
Bruce Lintner
Carol Livingston
Frances Lott
Bennie Lowry
Marie Mathews
Jane Maxwell
Joel Edwin May
John Edward May
Elva Jean McCright
Naomi Miller
Betty Minsky
Philip G. Monteith
Louise Morrison
Jane Newsom
Nancy Newton
Jane Ellen O'Brien
Bobbye Jean Oram
Nancy Overton
Barbara Periman
Mary Katherine Perkins
Margaret Phillips
Margaret Pondrom
Peggy Pou
Jack Powell
Betty Pratt
Jeanne Ray
Nannette Reese
Harvey Rickey
Wilma Robertson
John F. Ruden
Ruth Rydall
Suzanne Sailor
Bill Simpson
Jerry Jane Smith
Imogene Smyers
Billy Sox
Jimmy Spain
Welson Stimson
Robert Thaxton
Dorothy Thompson
Dorothy Ummel
Gloria Very
Carrie Vilbig
Patsy Ruth Warner
Francille Weber
Margaret Ruth Welch
Billy Jean Wert
Warren Whitham
Margie Wilde
Vaughan Williams
Eugene Willis
Jane Winzer
J. T. Yarrell
Bob Young
Alexander Zoto

JERRY JANE SMITH

THE DALLAS CLUB, founded in 1940, seeks to promote friendship among University students from Dallas County.

Forensica

MARILYN JOYCE WALDVOGEL

OFFICERS

President	MARILYN JOYCE WALDVOGEL
Vice-President	HILDA ANNA CHALEFF
Corresponding Secretary	ENID RUTH ROBINSON
Recording Secretary	FRANCES ROBERTA TAYLOR
Treasurer	MARIE ANN SMITH

MEMBERS

Betty Mildred Andrews
Virginia Ann Boyd
Elva Jo Cabaniss
Hilda Anna Chaleff
Betty Lee Decherd
Coleen Frances Grossman
Mary Emilie Heinatz
Patsy Jean Horton
Annette Pearl Harris
Adele Lucille Klein
Betty Margaret Lee
Louise Lentsch
Naomi Levinson
Faye Lipper
Elva Jean McCright
Mary Mae McDonald
Barbara Dianne McMahon
Barbara Dorothy Nathan
Norma Fay Karchmer
Alberta Faye Praeger
Enid Ruth Robinson
Sylvia Elaine Rosenthal
Margaret Jean Scheske
Frances Lanier Smith
Marie Ann Smith
LaVerne Augusta Stindt
Frances Roberta Taylor
Gloria Jean Trant
Marilyn Joyce Waldvogel
Mary Katherine Welhausen
Margaret Elva Womack

FORENSICA, founded in 1940, promotes speech activities for women on the campus. It holds contests for its members in every phase of public speaking, and sponsors an annual public speaking contest open to all freshman women.

Front row: ROBINSON, HORTON, TAYLOR, WALDVOGEL, WELHAUSEN, M. SMITH, CHALEFF.
Second row: NATHAN, GROSSMAN, McMAHON, SCHESKE, HARRIS, WOMACK, KLEIN, LEVINSON.
Third row: BOYD, LENTSCH, F. SMITH, McCRIGHT, PRAEGER, DECHERD, HEINATZ, McDONALD, TRANT, KARCHMER.

Griscom Speakers

Front row: CRUMP, DUNCAN, GROSSMAN.
Second row: BERRYHILL, SCHAEDEL, BARTLETT, SAKOWITZ, JACOBSON, BLEWETT, YARRIN.

OFFICERS

President	ANNIE LEE CRUMP
Vice-President	MINNIE LEE SCHAEDEL
Secretary	DALE BARTLETT
Treasurer	RUTHANN JACOBSON
Historian	BETTY BERRYHILL
Parliamentarian	THERESA NELL BLEWETT

MEMBERS

Dale Bartlett
Betty Berryhill
Theresa Nell Blewett
Bella Bulba
Sidney Burke
Annie Lee Crump
Suzanne Dancer
Betty Jo Duncan
Dorothy Douglas
Sue Ann Gordon
Elizabeth Grossman
Helen Hartung
Ruthann Jacobson
Marjorie Joseph
Betty Rae Lyons
Dell Sakowitz
Minnie Lee Schaedel
Ruth Solka
Eddie Rogers
Patsy Yarborough
Adele Yarrin

ANNIE LEE CRUMP

GRISCOM SPEECH CLUB was founded to promote speech activities on the campus.

Hillel Foundation

President . . . . . LOUIS GOLDFADEN
Vice-President . . . . . PHILIP ALEXANDER SCHAFFER KLEIN
Secretary-Treasurer . . . . ISOBEL ELAINE PALMER
Director . . . . . RABBI NEWTON J. FRIEDMAN

LOUIS GOLDFADEN

COUNCIL MEMBERS

Alfred Melvin August, Jr.
Lester Wolfe Avigael
Louis Goldfaden
Melvin Lewis Goodfriend
Elizabeth Grossman
Annette Pearl Harris
Norma Fay Karchmer
Philip Alexander Schaffer Klein
Albert Isaac Kogutt
Naomi Levinson
Melanie Levy
Edis Carol Lewis
Jaqueline Dvora Nelson
Ida Orinovsky
Isobel Elaine Palmer
Morton David Prager
Hermann Paul Rosenberg
Dell L. Sakowitz
Marilyn Joyce Waldvogel
Edwin Louis Wyde
Adele Yarrin

B'NAI B'RITH HILLEL FOUNDATION is a national religious, cultural, and social organization for Jewish students. All Jewish students at The University of Texas are automatically members, but other students are always welcome to participate in its activities. It is sponsored by the B'nai B'rith, which is an international fraternal and philanthropic organization that maintains Hillel Foundations on 124 college campuses.

Front row: FRIEDMAN, GOLDFADEN, WYDE, PALMER.
Second row: KARCHMER, LEVINSON, YARRIN, GROSSMAN, HARRIS, LEWIS, NELSON, LEVY.
Third row: GOODFRIEND, AVIGAEL, ROSENBERG, KOGUTT, AUGUST, KLEIN, PRAGER, ORINOVSKY, WALDVOGEL.

Hogg Debating Society

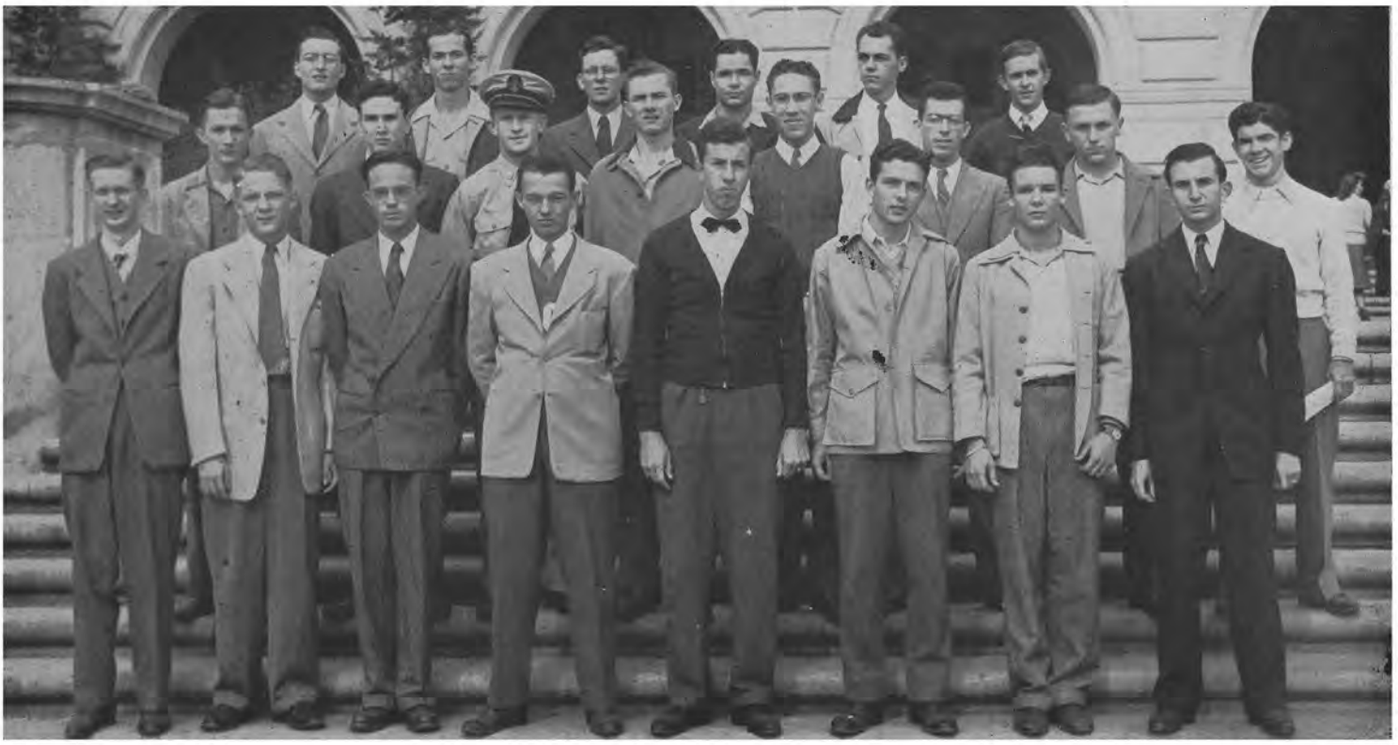

Front row: BRADFIELD, BLEVINS, ALLEN, PURDUM, TRIBBLE, FORE, WILLIAMS, CORMAN.
Second row: BRUCE, FERGUSON, COHEN, GREEN, ABBOTT, RIGBY, WEST, BARNHART.
Third row: WISE, WATSON, COBB, RITCHIE, GRAY, EVANS.

OFFICERS

President	SHIRLEY PURDUM
Vice-Presidents	BOBBY W. BLEVINS JAMES K. ALLEN
Secretary	WILLIAM D. TRIBBLE
Treasurer	SAM L. FORE

MEMBERS

Calvin Roger Abbott
James K. Allen
John Newhall Barnhart
Bobby W. Blevins
Bill Bradfield
Billy Scott Bruce
Jack Crossley Cobb
Edwin George Cohen
Jack B. Corman
James H. Evans
Robert Elmo Ferguson
Sam L. Fore
Hubert William Green
Walter L. Gray, Jr.
Shirley L. Purdum
Paul Herbert Rigby
Jack Ritchie
William D. Tribble
Horace Burton Watson, Jr.
Tommy West
Vaughan B. Williams
Marvin Jay Wise

SHIRLEY PURDUM

The purpose of the JAMES STEPHEN HOGG DEBATING SOCIETY is to encourage the increased participation of its members in all forms of forensic activity, to stimulate discussion of topics of present interest, and to acquaint its members with the rules of parliamentary procedure, to the end that they will be better equipped to meet the problems of post-college life.

Home Economics Club

MARJORIE VANNOY

OFFICERS

President . . . . . MARJORIE VANNOY
Vice-President . . . . . MARYBELLE STOLTZFUS
Secretary . . . . . FRANCES REAL
Treasurer . . . . . LEOTA GUENARD

MEMBERS

Betty Adkisson
Genelle Alexander
Jane Allen
Marydean Barron
Virginia Barron
Angee Bear
Jacqueline Blandin
Claudia Blucher
Irma Bohn
Lucille Buchek
Marjorie Buchek
Grace Burtis
Eunice Bussell
Sue Carr
Jo Ann Carraway
Margaret Caughlin
Jerry Cocreham
Kathleen Collie
Jane Combs
Betty Jo Cooper
Ruth Neal Corder
Jean Crady
Nina Craxton
Ann Creasy
Martha Creswell
Sarah May Davidson
Evelyn Davis
Hope Davis
Carolyn Dickey
Doris Dillehay
Bonnie Jean Dorroh
Sylvia du Menil
Mary Eastland
Dorothy Dyess
Jane Ellzey
Dorothy Feagin
Eleanor Files
Jean Fine
Jacqueline Finlay
Ida Foster
Mary Frances Gardner
Ellen Geue
Mary S. Gray
Betty Jeanne Grayson
Leota Guenard
Helwyn Gunn
Eleanor Jeanette Hafner
Frances Hahn
Patricia Hammons
Billye Harper
Lucille Harrison
Marjorie Henry
Beverly Herndon
Sarah Jane Hill
Dora Mae Hoeflinch
Margie Hoffpauir
June Holiman
Beverly Horne
Mamie Isensee
Onah Jacks
Kittie Sue Jinkins
Dorothy Jones
Mary Cecille Josey
Margaret Kelly
Emily Ann Kennard
Marjorie Kidd
Alice Fay Kitley
Barbara Klapproth
Dorothy Klingemann
Nita Lake
Betsey Lander
Marjorie Lannom
Jean Lapowski
Mary Ann Lewis
Rita Lewis
Evelyn Limmer
Henrietta Liston
Margaret Long
Dorothy Love
Shirley Love
Doris McAtee
Ellen McCamish
Sue McClain
Virginia Magliolo
Merri Lynn Marker
Dorothy Martin
Wanda Meredith
Merrell Midyett
Joyce Mires
Dorothy Moore
Marcelle Moore
Thelma Moore
Estella Morris
Evelyn Morris
Anna Maud Morse
June Moss
Peggy Murphy
Edith Louise Neiman
Doris Peavy
Marjorie Pierce
Geraldine Pipsaire
Nita Pou
Maxine Price
Ella Priess
Evelyn Ranck
Frances Real
Dorothy Reeves
Sue Roling
Margaret Rowe
Carolyn Rubenstein
Eula Mae Sanders
Esther Sandgarten
Charlotte Sawtelle
Chiquita Schilling
Wanda Schannon
Del Sharpe
Vera Mae Skains
Betty Skinner
Bennie Smith
Mildred G. Spicer
Mary Jo Stedman
Sara Stevens
Sylvia Stevens
Ridera Stockdale
Joy Stoltzfus
Marybelle Stoltzfus
Gerry Straughan
Jane Tacquard
Wanda Taylor
Jackie Teague
Betty Jean Thompson
Mary Virginia Tinnin
Mary Jo Turner
Marjorie Vannoy
Victoria Vela
Mary Ellen Wallace
Evelyn Weaver
Clydine Wagner
Betty Waldvogal
Frances Wheat
Jeanne White
Joy White
Grace Wiegand
Evelyn Wieland
Joy Willeford
Jennie Wilmot
Louise Wolcott
Edith Wolf
Mary Ann Worley
Alice Worrell

Front row: EASTLAND, M. STOLTZFUS, VANNOY, GUENARD, REAL, HARRISON, BLUCHER.
Second row: MURPHY, JOY WHITE, HOFFPAUIR, H. DAVIS, GUNN, D. LOVE, POU, PRIESS.
Third row: HOLIMAN, GEUE, DAVIDSON, ELLZEY, PIPSAIRE, LONG, J. STOLTZFUS, SANDERS, HAFNER, CARRAWAY.
Fourth row: McCLAIN, RUBENSTEIN, COLLIE, E. DAVIS, MIDYETT, REEVES, HERNDON, TACQUARD, KLINGEMANN, ROWE, BUSSELL.
Fifth row: STRAUGHAN, JINKINS, CRAXTON, ISENSEE, LANDER, SPICER, CAUGHLIN, TAYLOR, FINE, HENRY, JEANNE WHITE, WIELAND, WILMOT, M. MOORE, SCHILLING.

Houston Club

Front row: FRAMBACH, BURKE, BRUCE, DEAN, McFARLAND, McHENRY, ROBBINS, REES, SHROPSHIRE, E. BAKER, ELKINS.
Second row: LOOMIS, WILLIAMS, SILLS, NIGOSIAN, WOODWARD, MONTAGUE, FRUIT, HARDIN, YOLLAND, McGINNIS.
Third row: T. BAKER, CHEESMAN, HIPPARD, ROSENBUSH, HEADRICK, GORDON, BRINTON.

OFFICERS

President	RUPERT KINGSLEY MCHENRY
Vice-President	HORACE TAYLOR ROBBINS
Secretary	IRENE LOUISE LOY
Treasurer	WARREN ALONZO REES, JR.
Reporter	RUTH HUFFMASTER

MEMBERS

Marjorie Jane Aldridge
Mary Jo Andrews
Julia Williams Arnold
Janice Robena Askew
Elizabeth Ann Baker
Thomas James Baker
Bernard Steinmetz Beaman
Gloria Colleen Bergin
Mary Gene Blackburn
Margaret Lee Brinton
Marie Elizabeth Bruce
Mary Elizabeth Burke
Jo Ann Campbell
Cathryne Jeanne Carsey
Joeanne Carsey
Lila Lee Chapman
Shirley Mae Chapman
Margaret Carolyn Cheesman
Lucile Cooke
Patsy Ruth Davis
Frances Jane Dean
Eleanor Florence Del'Homme
Eloise Dentler
Martha Ann Elkins
Joyce Elliott
Bonnie Mae Erter
John Kirby Ewing
Beverly Anita Frambach
Emily Elizabeth Fruit
Anna Katherine Gaston
George Ann Gilpin
Grace Margaret Gordon
Leota Marie Guenard
Betty Lucille Hagan
Lena Ruth Hardin
Virginia Alder Hardy
Mary Martha Headrick
James Joseph Hippard
Rosemary Beatrice Hitchcock
Ruby Laverne Hoyt
Ruth Huffmaster
Barbara Leigh Hurley
Mary Ellen Keith
James Shiro Kishi
Howard Philip Kuhlman
Richard Ross LeRouax
Mary Adele Loomis
Irene Louise Loy
Mary Jane Loy
David Brian McElroy
Ella Mae McFarland
Nancy Elizabeth McFarlane
Mary Jo McGinnis
Rupert Kingsley McHenry
Mildred L. McNeill
Helen Carolyn Maier
Priscilla Arletta Montague
Richard Carson Moore
Sandford Leonard Newman
Ara John Nigosian
James Thomas Pinto
Warren Alonzo Rees, Jr.
Horace Taylor Robbins
Loraine Eleanor Rosenbush
Mary Ann Rowntree
Chiquita Schilling
Thomas Matthias Shannon
Marguerite Cecilia Shepherd
Alice Lynn Shelor
Betty Jeanne Shelton
Joza Jean Shropshire
Peggy Lou Sills
Eberta Adelaide Slataper
Lida Louise Spiller
Frances Stevens Terrell
Kathleen Blanche Tiller
David Allan Van Velzer
Peggy Lee Vogelsang
William Frank West
Christine Williams
Dorothy Louise Williford
Sara Pauline Woodward
Coral Jan Yolland

RUPERT KINGSLEY McHENRY

THE HOUSTON CLUB was founded to promote friendship among students from Houston.

Inter-American Association

OFFICERS

Co-Presidents	Dorothy Louise Fields Norman Richard Pictor
Recording Secretaries	Eva Garcia Currie Carolyn Jane Matthews
Corresponding Secretaries	Sydney Mary Mack Burke Fernando Schofield
Treasurers	Lorraine Kahn Alfredo Rojas-Davila

NORMAN RICHARD PICTOR, DOROTHY LOUISE FIELDS

MEMBERS

Luis Alberto Alipaz
Rosemary Bennett
Elizabeth H. Blankenship
Emalee Claire Bonar
Sydney M. Burke
Nilda J. Castro-Perea
Jose Elias Chapa
Helen Keith Chapman
Beverly Jeanne Daniels
Ernesto del Paso-Vera
Barbara L. Dyer
Fernando Millan Famora
Dorothy Louise Fields
Mary Pearl Hall
Lorraine Kahn
Pura Platti Leker
Marjorie Ann Logan
Audia Marino
Juan Manuel Marulanda
Ondina Gloria Matuty
Sigendin Kristmus Matthiasson
Pedro Maus
Mary Mason Neal
Manuel Angel Nunez
Carlos A. Pacheco
Raul Perera
Norman W. Pictor
Eduardo Pflucker
Denilo Pineda
Guillermo Prias
Christine Rogers
Juan Francisco Rojas
Alfredo Rojas-Davila
Rafael Romero
Daniel Andres Schofield
Leonor Castro de Schofield
Njall Simonarson
Kathleen Tiller
Francisco A. Vazquez

THE INTER-AMERICAN STUDENT ASSOCIATION draws its membership both from students of Latin-American citizenship and from the Anglo-American students who are interested in promoting a better understanding between the peoples of the Americas. Through the medium of lectures, discussions, conferences, and various social functions the Association has sought to promote a mutual interchange of the cultures of the Americas on the campus of the University.

Front row: L. SCHOFIELD, CASTRO-PEREA, BURKE, FIELDS, PICTOR, KAHN, ROJAS-DAVILA.
Second row: BENNETT, MARULANDA, TILLER, D. SCHOFIELD, PFLUCKER, CHAPMAN, VAZQUEZ, LEKER, PINEDA, MARINO.
Third row: ROMERO, BLANKENSHIP, ALIPAZ, LOGAN, DYER, PRIAS, MAUS, ROGERS, ROJAS, FAMORA, SIMONARSON.
Fourth row: NEAL, MATUTY, CHAPA, HALL, BONAR, NUNEZ, PERERA, MATTHIASSON, DEL PASO-VERA, PACHECO, DANIELS.

Institute of Aeronautical Sciences

Front row: MINER, T. LEE, ECKERT, CHAUDOIN, MUELLER. BROOM, YAGER, THOMPSON, MAREK, BRADFORD.
Second row: CHAPMAN, DIETZ, MELLENTHIN, MILLIKEN, SHAFFER, MEYER, BRAUNER, BOWMAN, NESHYBA.

OFFICERS

Chairman	WALTER C. YAGER
Vice-Chairman	EDWARD LARROCA
Recording Secretary	MARILYN A. BROOM
Corresponding Secretary	THOMAS J. LEE
Treasurer	BARNEY CHAUDOIN
Reporter	RAY LEE

MEMBERS

John Bowman
Celeta Gail Bradford
Herbert A. Brauner
Marilyn A. Broom
Elbert H. Brown
George P. Byars
Aubrey I. Chapman
Barney Chaudoin
Warren Dale Culwell
Jack Goode Davis
Fred A. Demele
Gene V. Dietz
Francis M. Eckert
Raymond Eldon Eeds
James P. Exum
Thomas C. Goldbaum
Russell M. Harvey
Jack Sterling Houston
Edward Larroca
Ray Lee
Thomas J. Lee
Elaine Marek
Jack Alton Mellenthin
Ralph L. Merrill
Warren Meyer
Charles C. Milliken
Gloria Alice Miner
Merle Charles Mueller
Steven Joe Neshyba
John K. Ponischil
Ken M. Radey
Lonnie R. Rice
Daniel L. Rosamond
Oliver J. Shaffer
Robert Blake Tenison
Louis J. Tinnerello
Robert Raymond Thompson
Irving Williams
Walter C. Yager

WALTER C. YAGER

INSTITUTE OF AERONAUTICAL SCIENCES, Student Branch, was founded at The University of Texas in October, 1941. The purpose of the organization is the advancement and dissemination of knowledge of the theory and practice of the aeronautical sciences, and the opportunity to become acquainted with the personnel and activities of the Institute, as well as to promote a professional consciousness and fellowship.

M. I. C. A.

JOE MALIK, JR.

OFFICERS

President	JOE MALIK, JR.
Vice-President	EDGAR LEE BALL
Secretary-Treasurer	LEROY JOSE GLORIA
Social Chairman	MARVIN JAY WISE
Faculty Sponsors	ARNO NOWOTNY HARRY ESTILL MOORE BERRY MCCLURE WHITAKER CHARLES VERNON DUNHAM

EXECUTIVE COUNCIL

James Kyle Allen
Damon Nash Anderson
Edgar Lee Ball
James Lewis Bigby
Marvin Lee Bowers
Glenn Roland Brown
Carl Salvadore Buscemi
Jack Bernard Corman
John Shelton Davis
George Willis Gibson, Jr.
Leroy Jose Gloria
Joseph Thomas Hunt
Ben Katz
Stanley Todd Lowry
Joe Malik, Jr.
Earl Columbus Rhyne
Paul Herbert Rigby
Noble Leon Rumbo
Fredrick Arthur Simens
Lemuel Wright Taylor
Richard Charles Towne
Marvin Jay Wise

The MEN'S INDEPENDENT CAMPUS ASSOCIATION was organized at The University of Texas to unite the men who are not members of social fraternities.

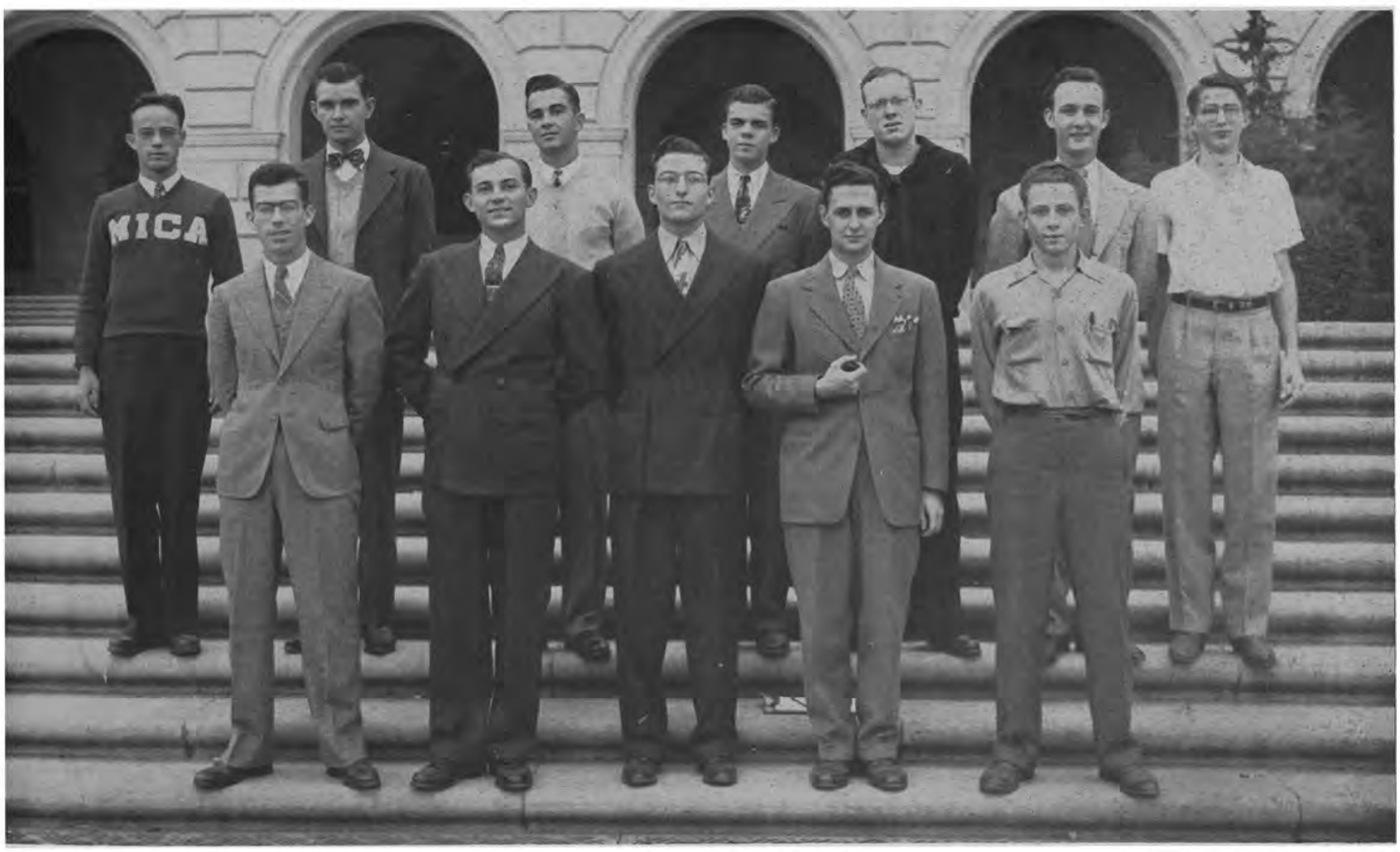

Front row: RIGBY, MALIK, WISE, HUNT, BALL.
Second row: ALLEN, RUMBO, BIGBY, BROWN, ANDERSON, TAYLOR, LOWRY.

N. T. A. C. Alumni

Front row: TATE, A. TAYLOR, SUTTON, McCARTER, RENNER, LEWIS, KUTAC, TALLEY, PARK, TROUTT, BOUTWELL.
Second row: HAMM, WILCOX, McCALEB, OWENS, ESLER, STANDLEY, MEIER, RUSSELL, EAKLE, RAPE, A. ROQUEMORE.
Third row: CRAWLEY, BOLLINGER, LUCAS, STOLL, HAYNES, JOHNSON, M. ROQUEMORE, REESE, PONDER, L. TAYLOR, SCHEBLE.
Fourth row: REUTER, TRAINER, HYER, CURTIS, WADE, ANDERSON.

OFFICERS

President	GLENN DELMAR RENNER
Vice-President	EDWINA LEE LEWIS
Secretary	NELL MARIE MCCARTER
Treasurer	EDWARD AUGUST KUTAC
Reporter	EIDOLA JEAN TALLEY

MEMBERS

Andy Anderson
Robert Bollinger
Ruth Boutwell
James Walter Crawley
Robert A. Curtis
Betty Brooke Eakle
William Ratliff Esler
Mary Lee Hamm
Peggy Haynes
Lewis K. Hyer, Jr.
Jayne Johns
Edward August Kutac
Frank Lee
Edwina Lee Lewis
Robert Livingston
Robert Lucas
Neely Thomas McCaleb, Jr.
Nell Marie McCarter
Robert Harold McDaniel
Dorotha Esther Meier
Martha Morris
Mary Margaret Owens
Barbara Park
James Ponder
Otha Dee Rape
Nannette Reese
Glenn Delmar Renner
Fredrick Reuter, Jr.
Annelle Roquemore
Marilyn Roquemore
Wendell Allen Russell
Nita Fay Scheble
Mary Margaret Stoll
Melton Howard Standley
Lois Marie Sutton
Bessie Tate
Eidola Jean Talley
Ann Lynette Taylor
Lee Taylor
C. W. Trainer
Evelyn Troutt
William Wade
Ann Wilcox

GLENN DELMAR RENNER

THE NORTH TEXAS AGRICULTURAL COLLEGE ALUMNI ASSOCIATION was organized October 10, 1944, for the purpose of bringing together former students of N.T.A.C. in an endeavor to continue and further promote the social and personal relations.

Newman Club

RICHARD HAROLD WEHNER, JR.

OFFICERS

President . . . . . RICHARD HAROLD WEHNER, JR.
Vice-President . . . . . ROSEMARY VIRGINIA JOHNSON
Recording Secretary . . . . . JANET MARIE LILLEY
Treasurer . . . . . FRANCIS WILLIAM GERLING
Chaplain . . . . . FATHER THOMAS F. TIERNEY

MEMBERS

Plinio Alfonzo
John Henry Antonelli
Madeline Kathrine Arendale
Conchita Irene Arredondo
Hector Trejo Arredondo
Bertha Louise Aydam
Valencia Claire Baeten
Laura Jean Baker
Edith Kathryn Balzer
Carlos Jose Torres Barrios
Carol Jan Bart
Otillie Marie Berger
Mary Allene Bieter
Josepha Mary Birge
Edward Joseph Blanchard
Dolores Marie Bohn
Robert Clarence Bondy, Jr.
Jo Ann Bonneau
Mary Cecilia Bourdeau
Nancy Marie Bowling
Anna M. Bozka
Patricia Anne Brennan
Gay Braun
Peggy Budnick
Jerome Joseph Buxkemper
Maurice Edward Casey
Eloy S. Castillo
Margaret Claire Caughlin
Frances Marion Currin
John Henry Dante
Marjorie Marian Darilek
Eleanor Florence Del'Homme
Bernardo Jose Diaz
Rafael Domingues
Daniel David Droll
Mary Rose Catherine Eckels
Ida Harry Fahey
Conelia Jean Falvey
Geraldine Louise Fontein
Mary Jane Furlow
Louis George Galambos
Patricia Rosanna Gannon
Francis William Gerling
Mary Ann Girard
Louise Elizabeth Goth
Sarah Kathleen Grimes
Antoinette Groezinger
Mary Margaret Grogan
Henry Cushing Grover
Margaret Grover
Jerline Roberta Haegelin
Mary Margaret Hagan
William Joseph Halden
Alice Ann Gay Hancock
Arnette Marie Harz
Charles Joseph Heine
Tillie Emilye Hejl
Constance Elizabeth Hemmy
Margaret Ann Henderson
Mary Ellen Hoban
Dora Mae Hoeflich
Herbert W. Holdridge
Alison Joe Hunt
Mary Catherine Ilarde
Rosemary Virginia Johnson
Patricia Cameron Joplin
Marjorie Louise Joseph
Robert Allen Kennedy
Carol Anne Kies
James Francis Aloysius Koch
Ann J. Kolar
Agnes Josephine Kolos
Jo Ann Korioth
Everette Francis Kreider, Jr.
Dorothy Kunz
Edward August Kutac, Jr.
Raymond Earl LaPlante
Martha Grace Lang
James Paul Leahy
Betty Margaret Lee
Charlotte Rose Lee
John James Lenzo
Isabel Wilma Lichnovsky
Janet Marie Lilley
Margaret Nelle Long
Evelyn Rose Luke
Ruth Elizabeth Lyall
Shirley Anne Lynch
Rosemary McCaskey
Dorothy Lillian McClusky
Elizabeth Jane McClusky
Betty Jo McFalls
James Robert McGinley
Eugene Joseph McMullen
Martin McNamara
Rita Eleanor McNaughton
Anthony Maciel, Jr.
Ellen Barbara Magliolo
Virginia Catherine Magliolo
Marianne Barbara Maida
Lillian Margaret Malec
Mario Mendivil
Mary Elizabeth Metzke
Charles Cornelius Milliken
William Thomas Moore
Betty Beauchamp Morhan
Shirley Louise Morhan
Janet Aurelia Muckleroy
Alice Murtha
Beverly Anne Nash
Steven Joe Neshyba
Patricia Anne Nollette
Jane Ellen O'Brien
Eda Joan Odem
Dixie Baye Oliver
Elizabeth Ann Orndorff
Grace Marie Orndorff
Verna Mae Helen Orts
Francis Edward Owens, Jr.
Mary Anne Pankey
Francis Peckham
Jo Anne Pels
Anita Marie Pesek
James Thomas Pinto
Loree Marie Polansky
Audrey Elizabeth Poulos
Louis Robert Quintana
Charles Reinhart, Jr.
Frederick Emile Ringe
Margaret Ellen Russell
Jean Ellen Ryan
Edbert Julian Schutze
Frances Jean Serafino
Christina Louise Seufer
Jean Miriam Shaw
Joseph Richard Shaw
Richard Tompkins Singer
Sue Cheek Smith
Gloria Helen Spadaro
Barbara Lamar Splawn
Margaret Ellen Stanley
Doris Marie Stanton
Virginia Anne Stapleton
Charlyne Jo Stephens
Dolores Lillian Struhall
Walter Peter Sykes
Douglas Weeden Terry
Rose Mary Theilepape
Bruno Trevino
Oswaldo Antonio Trujillo
Margaret Mary Underwood
Marie Lucy Underwood
Hector Garcia Vela
Katherine Von Rosenberg
Mary Belle Watson
Richard Harold Wehner, Jr.
Helen Virginia Weinheimer
Helen Louise Willrodt
Vic Worley
Albert Joseph Yoli
Margaret Mary Yonker
Clover Lucille Zander
Cornelia Joyce Zettel
Ursula Ann Zimmermann

THE NEWMAN CLUB was established on the campus of The University of Texas in 1910. It has a threefold program of promoting religious, intellectual, and social activities among Catholic students in American colleges and universities.

Front row: Hoban, Joseph, M. M. Underwood, M. L. Underwood, Hejl, Balzer, O'Brien, Grogan, Leahy, Harz, Tierney, Lilley, H. P. Rainey, Wehner, Kutac, Johnson, Gerling, D. McClusky.
Second row: Baker, Eckels, Hemmy, E. Magliolo, Bordeau, Maida, McNaughton, Maciel, Haegelin, Pesek, Girard, Currin, Ryan, Kreider, Bondy, Galambos, Lyall, McFalls, Nollette, Baeten, Arendale.
Third row: Yoli, Budnick, Weinheimer, Russell, Goth, Seufer, Lichnovsky, Long, Luke, Berger, Metzke, Odem, Heine, Hunt, Falvey, Willrodt, LaPlante, C. Arredondo, H. Arredondo, Vela, Halden.
Fourth row: Zander, Kennedy, Thielepape, Del'Homme, Aydam, Hancock, Caughlin, Furlow, Koch, Moore, Pinto, Orts, J. M. Shaw, Oliver, Dante, Castillo, Neshyba, Quintana, Alfonzo, H. Grover.
Fifth row: Pels, McNamara, Reinhart, Singer, McMullen, McGinley, Malec, E. McClusky, Antonelli, Ringe, Trujillo, Diaz, Domingues, Blanchard, J. R. Shaw, Kolos, Darilek, Grimes, Birge.

Northeast Texas Club

Front row: MYERS, CONDRAY, BURLESON, M. MAJORS, CLARK, J. REEVES.
Second row: LEWIS, SMITH, DUPONT, ADAMS, KIRBY, B. MAJORS, MOMON, M. WOMACK, HENDERSON, BICKLEY, COOK, POULOS.
Third row: P. PATE, GALLOWAY, LUMMUS, FINCH, EAHEART, HALL, B. WOMACK, WEST, V. WHITE, HAWKINS, DRESCHER, LATIMER, SULLIVAN.
Fourth row: RAWLINGS, B. PATE, HEARN, HICKFANG, BALLARD, STEWART, MELTON, GERMAN.

OFFICERS

President	BONNIE RUTH MAJORS
Vice-President	JOHN HARRAL REEVES
Secretary	HELEN VIRGINIA BURLESON
Treasurer	DONNA LOUISE CLARK
Reporter	MERLE ELAINE MYERS

MEMBERS

Gwendolyn Adams
Wanda Felice Allen
William Thomas Ballard
Genie Lowe Bartrug
Florence Remica Bickly
Jeannette Joyce Blocker
Helen Virginia Burleson
Donna Louise Clark
Frances Ann Coleman
Margaret Elaine Coleman
Margaret Estelle Condray
Ellen Peck Cook
Carolyn Dickey
Jean Drescher
Marie Teresa Dupont
Edna Ann Eaheart
William Ratliff Esler
Eva Jean Finch
Bonnie Frank Galloway
Robert Kenneth German
Edwin Albert Graham
Virginia Annie Hall
Mary Ellen Hawkins
Danny Leroy Hearn
Margaret Ann Henderson
Karl Alfred Hickfang
Charles Ervin Hughes
Marjorie Louise Kirby
Jo Ann Korioth
Gerald Marsh Latimer
Jinx Lewis
John Raymond Locke
Patti Bess Lummus
Joann McCall
Mary Emma McLain
Bonnie Ruth Majors
Minnie Pauline Majors
Mary Frances Medley
Joe Dan Melton
Wanda Jean Momon
Merle Elaine Myers
Paul Howe Noe
Carrie Kathyrene Orr
James Bailey Parker
Bart Carter Pate
Patsy Ruth Pate
William Neff Patman
Audrey Elizabeth Poulos
Don Sheridan Rawlings, Jr.
George Henry Reeves
John Harral Reeves
Bertha Frances Robinson
Marion Herbert Samsell
Stewart Melvin Scott
Virgil Aaron Smith, Jr.
Frances Wilson Stephens
Thomas Russell Stewart
Jackie M. Sullivan
Mary Frances Totten
Jack William Weaver
Samuel Barnes Werner, Jr.
Lois Laverne West
Virginia Ruth White
William Byron White
Sam Wolfe
Betty Jean Womack
Margaret Eva Womack

BONNIE RUTH MAJORS

THE NORTHEAST TEXAS CLUB was founded to promote social activities among those students from that section of the state. Monthly socials are planned by its members which include dinners, hay-rides, picnics, dances, and one formal dance a semester.

Nurses Aide

MEMBERS

Mary Lynn Aldredge
Marybelle Allen
Mary Virginia Alves
Patricia Branson
Billie Virginia Brookshear
Bette Templeton Calhoun
Evelyn Chaudoin
Dorothy Gene Eldridge
Joan Lee Floyd
Lenora Elizabeth Going
Sarah Ellen Gunby
Mary Evelyn Hansard
Patsy Jean Horton
Katherine Elsie Keller
Geraldine Kempe
Betsey Ray Lander
Fay Lipper
Henrietta Liston
Maud Walker McGee
Mary Elizabeth McInnis
Martha Magee
Della Northington
Muriel Kilpatrick Oxford
Olive Helen Polley
Otha Dee Rape
Charlotte Russell
Rubinelle Russell
Katie Frances Simmons
Mary Lou Sweeney
Mary Elizabeth Tompkins
Maralynn Maude Viersen
Winnie Lee Williams
Adele Wynne
Jo Alice Wynne

Front row: McGEE, NORTHINGTON, LIPPER, ELDRIDGE, POLLEY, MAGEE, KEMPE, FLOYD, SWEENEY, HORTON, J. WYNNE, SIMMONS.
Second row: HANSARD, LISTON, C. RUSSELL, GOING, CHAUDOIN, BROOKSHEAR, A. WYNNE, ALVES, R. RUSSELL, TOMPKINS, McINNIS.
Third row: VIERSEN, RAPE, BRANSON, CALHOUN, WILLIAMS, GUNBY, ALLEN, OXFORD, KELLER, ALDREDGE, LANDER.

P. E. M.

Front row: GISH, SANDOVAL, PHARR, CLARK, GRAY, DVORACEK, POTTER, STEVENSON, JENKINS, McCLUSKY, B. MAYFIELD, A. SMITH, CASTRO-PEREA, SUMMERS.
Second row: MORGAN, CAMP, RUTLEDGE, YEAGER, MARTIN, WOMACK, LOEFFLER, GLASSER, J. BAKER, HORAK, LANFORD, TETLEY, ADAMS, A. DYER.
Third row: UNDERWOOD, ARBETTER, LEE, WINBORN, ALLEN, MILLER, ARMSTRONG, HAMILTON, RATLIFF, EBY, M. DYER, DUDLEY, GUNBY, B. SMITH.
Fourth row: WIRTHLIN, MYLIUS, HILDEBRANDT, MALLEY, VAROS, GRANER, R. MAYFIELD, H. SMITH, STANDIFER, SHANKLEN, B. BAKER, BURCH, JANES.

OFFICERS

President	ELIZABETH McCLUSKY
Vice-President	HOMER SMITH
Treasurer	DOROTHY POTTER
Secretary	HELEN DVORACEK
Reporter	RUTH LANFORD
Sponsor	MIRIAM GRAY

MEMBERS

Elsie Helen Adams
Martha Allen
Rolla Arbetter
Gayle Armstrong
Beverly Baker
Julie Baker
Martha Boles
Jerry Burch
Dorothy Camp
Nilda Castro-Perea
Donna Clark
Melba Cox
Gem Ella Dudley
Helen Dvoracek
Ada Ruth Dyer
Marian Elizabeth Dyer
Margaret Aileen Eby
Eleanor Gish
Bunny Glasser
Helen Graner
Marion Gray
Sally Gunby
Susan Hamilton
Eloise Harrison
Lucille Hildebrandt
Ruth Horak
Emma Mae Janes
Dee Jenkins
Ruth Lanford
Doris Lee
Joy Loeffler
Elizabeth McClusky
Nancy Malley
Jo Martin
Bobbie Mayfield
Ray Mayfield
Jerry Miller
Mary Jo Morgan
Coco Mylius
Joan Peterson
Gladys Pharr
Dorothy Potter
Anna G. Ratliff
Marilou Rutledge
Selsa Sandoval
Marilyn Shanklen
Annette Smith
Betty Smith
Homer Smith
James Standifer
Virginia Lee Stevenson
Eleanor Summers
Dorothy Tetley
Margaret Underwood
Yvonne Varos
Betty Winborn
Lura Nell Wirthlin
Jessie Womack
Mary Lucille Yeager

ELIZABETH McCLUSKY

THE PHYSICAL EDUCATION MAJORS' CLUB, founded in 1928 to organize the students in this field, has both a social and professional purpose. Problems are discussed that arise in several fields, and the club strives for closer cooperation between students and faculty.

Pierian Literary Society

ANN ELIZABETH ELLIS

OFFICERS

President . . . . . ANN ELIZABETH ELLIS
Vice-President . . . . . MARY SUSAN HAMILTON
Secretary . . . . . RUTH ANN DOUGLASS
Treasurer . . . . . PATSY JEAN HORTON
Reporter . . . . . KATHERINE GEORGIANNA PATERSON

MEMBERS

Pauline Elizabeth Benbow
Louise Stratton Bird
Virginia Anne Boyd
Anna Arnold Buchanan
Elizabeth Anne Burkhart
Ann Clark Campbell
Flora Keith Campbell
Mary Gene Catlett
Margaret Jane Davis
Ruth Ann Douglass
Catherine Gardiner Duls
Ann Elizabeth Ellis
Helen Carolyn Graner
Mary Susan Hamilton
Blanche Carolyn Hammon
Kathleen Mae Harter
Patsy Jean Horton
Morgia Shopshire Howard
Mildred Frances Kelleher
Katherine Elise Keller
Lois Farnsworth Kirkpatrick
Lillian Caroline Kopecky
Marian Kramer
Marjorie Ann Logan
Patricia Jane McAlmon
Mary Catherine McCabe
Mary Catherine McClure
Margaret Janelle McKean
Emily McKellar
Sarah Ruth Morgan
Katharine Moss
Margaret Maer Nash
Doris Ann O'Connell
Mary Lollar Pate
Katherine Georgianna Paterson
Evaline Rife
Ann Richey
Marilyn Gibson Rowe
Margie Lee Roster
Betty Schumacher
Murnez Smythe
Lillian Frances Spears
Alma Louise Street
Gloria Bernice Taylor
Virginia Frazar Wells
Bettye Jo Wilkes
Eva Jean Williamson
Frances Marian Worley
Sara Frances Zimmerman

PIERIAN LITERARY SOCIETY was organized at The University of Texas in 1911 to bring together girls interested in furthering their knowledge of cultural arts. Members of the faculty and other authorities in the field of literature are asked to discuss various literary works at the meetings which take place twice a month. Requirements for membership are a general "C" average and a "B" average in English.

Front row: MORGAN, BOYD, PATERSON, HAMILTON, ELLIS, DOUGLASS, HORTON, DAVIS, BENBOW.
Second row: PATE, McALMON, ZIMMERMAN, STREET, O'CONNELL, WILKES, KELLER, RIFE, SPEARS, SCHUMACHER, BIRD.
Third row: HARTER, CATLETT, NASH, DULS, GRANER, ROWE, McKEAN, ROSTER, McCABE, KOPECKY, WORLEY, BUCHANAN.

Present Day Club

Front row: JIMERSON, SIMONTON, DECHERD, MATHENY, CLEGG.
Second row: CARDWELL, ROW, ROBINSON, BAUMAN, SANDERS, NEEL, BASKIN, HOUSE, GINSBURG, MOSKOWITZ.

OFFICERS

President	BETTIE LEE DECHERD
Vice-President	NADINE MATHENY
Secretary	JOYCE GRAY CLEGG
Treasurer	MARY SHIRLEY JIMERSON
Historian	BETTIE ROSE SIMONTON
Reporter	MARY ELEANOR POST

MEMBERS

Mary Maude Algee
Margaret Elizabeth Baskin
Carol Jane Bauman
Helen Felice Bruchsaler
Bella Bulba
Frances Jane Burchard
Grace Jacqueline Burtis
Maryanne Cardwell
Jean Carroll
Celia Susanne Catlett
Hilda Anna Chaleff
Joyce Gray Clegg
Effie Jean Day
Bettie Lee Decherd
Sue Minette Fitzgerald
Mary Alice Frank
Mary Frances Gardner
Helen Elaine Ginsburg
Idalee Golding
Helen Carolyn Graner
Nancy Leona House
Mary Shirley Jimerson
Beverly Mae Jordan
Katherine Elise Keller
Frances Kirksey
Naomi Levinson
Nadine Matheny
Carolyn Jane Matthews
Maureen Marie Mehner
Patricia Mills
Marcia Virginia Mitchell
Mignette Caroline Moody
Elise Moskowitz
Ruth Annette Neel
Alberta Faye Praeger
Mary Eleanor Post
Enid Ruth Robinson
Selma Ann Rolnick
Carolyn Bryant Row
Eula Mae Sanders
Inez Simmons
Bettie Rose Simonton
Marguerite Thomas
Dorothy June Tutt
Virginia Louise Wagner
Margaret Eva Womack
Margaret O'Hara Wooldridge
Elizabeth Ann Wright
Frances Lucile Yarborough

BETTIE LEE DECHERD

PRESENT DAY CLUB strives to promote the study and discussion of present day problems and to stimulate an interest in worldwide affairs.

Rainbow Club

JOY MOORE

OFFICERS

President . . . . . JOY MOORE
Vice-President . . . . . EVELYN CHAUDOIN
Secretary . . . . . KATHERINE GEORGIANNA PATERSON
Treasurer . . . . . NANCY DORIS ROBERTSON

ADVISORY COMMITTEE

Mary Margaret Owens
Lenora Elizabeth Going
Martha Magee

MEMBERS

Winifred Adams
Virginia L. Allen
Mary Lois Applewhite
Mary Virginia Bickley
Evelyn Chaudoin
Carolyn Conley
Doris Dietze
Anne Elkins
Bernice E. Glasser
Lenora Elizabeth Going
Patricia Frances Hemphill
Evelyn Klein
Henrietta Liston
Loy LaRue Loeffler
Martha Magee
Joy Moore
Anna Maud Morse
Mary Margaret Owens
Katherine Georgianna Paterson
Nancy Doris Robertson
Mary Elizabeth Robinson
Gladys E. Rubio
Betty Ann Schiller
Madelyn Silver
Bessie Tate
Betty Winborn

THE RAINBOW CLUB offers an opportunity for former and present Rainbow Girls attending the University to become more closely acquainted as they work together as a service organization.

Front row: OWENS, GOING, ROBERTSON, MOORE, CHAUDOIN, MAGEE, PATERSON.
Second row: TATE, LISTON, CONLEY, ELKINS, KLEIN, HEMPHILL, SILVER, MORSE, RUBIO.
Third row: ALLEN, ROBINSON, DIETZE, APPLEWHITE, GLASSER, LOEFFLER, WINBORN, ADAMS, BICKLEY, SCHILLER.

Reagan Literary Society

Front row: STINNETT, CARDWELL, WILLEFORD, CLEGG, SIMMONS.
Second row: RAIGORODSKY, COLEMAN, FLANAGAN, McKAY, HOOD, HOLLAND, WILKINSON, TUTT, CAMP, HUNTER.
Third row: CONNALLY, AMRINE, HEAD, HORCHER, CARROLL, BASKIN, WILLIAMS, RABORN, WESTBROOK, MURRAY, ROOT.

OFFICERS

President	MARY LOUISE WILLEFORD
Vice-President	FRANCES SIMMONS
Secretary	MARYANNE CARDWELL
Treasurer	JOYCE CLEGG
Reporter	GENE STINNETT
Sergeant-at-Arms	DOROTHY TUTT

MEMBERS

Phyllis Amrine
Helen Armstrong
Margaret Elizabeth Baskin
Nancy Camp
Maryanne Cardwell
Jean Carroll
Joyce Clegg
Frances Ann Coleman
Joan Connally
Margaret Dale
Ann Flanagan
Rosemary Harwell
Lucille Head
Willian Holland
Gloria Hood
Margaret Horcher
Carroll Hunter
Elaine Janosky
Kittie Sue Jinkins
Margaret Keys
Frances Kirksey
Mary Elizabeth Knight
Elaine Lowry
Eugenia McDonald
Jacqueline McKay
Frances Murray
Nancy Parks
Ann Raborn
Paula Raigorodsky
Dorothy Reynolds
Bettie Lew Root
Margery Seans
Frances Simmons
Gene Stinnett
Mary Thomason
Dorothy Tutt
Joan Walker
Margaret Westbrook
June Wilkinson
Mary Louise Willeford
Ruth Williams

MARY LOUISE WILLEFORD

REAGAN LITERARY SOCIETY was founded in 1902 at the suggestion of Helen Marr Kirby, first Dean of Women at the University, and was named for John H. Reagan, Chairman of the State Railroad Commission and District Judge. Membership is based on a "B" average in English and a "C" average in general courses.

Rusk Literary Society

MITCHELL MATTHEWS GROSSMAN

OFFICERS

President	MITCHELL MATTHEWS GROSSMAN
Vice-President	ROY HOUSE ZUEFELDT
Secretary	JAMES KENNETH KERBY
Treasurer	WILLIAM LLOYD DONAHO
Faculty Advisor	NEWTON EDD MILLER
Senior Member	H. T. PARLIN

MEMBERS

Marvin Howard Alisky
Dwight Lee Arnall
Edgar Anderson Burrow
Ralph Kirkwood Collier
William Lloyd Donaho
Herman John Euwema
Philip Alan Freed
Louis Goldfaden
Burton Harvey Goldman
Mitchell Matthews Grossman
Raymond Alan Harding
Robert Warner Hare
Raymond Henkin
Robert Milton Horton
Alva Roscoe Howard, Jr.
Henry Sterne Jacobus, Jr.
James Kenneth Kerby
Hugh Franklin King
Lionel E. Z. Kroll
Robert Aaron Levy
Alfred Sebring Lowrey
Spencer Rankin Milliken
Willis Daniel Moore
Mack Reinmuth
Weldon Wayne Rogers
Seymore Joseph Sanov
Sam Henry Smith
William Laurel Talbert
Louis Richard Turbeville
Pickard Earl Wagner
Albert Washington West, III
Warren Travis White
Robert Lewis Wirtz
Herbert Amos Yarbrough, Jr.
Roy House Zuefeldt

RUSK LITERARY SOCIETY, the oldest student organization on the campus of The University of Texas, is a forensic student organization which participates in all campus oratorical and debating activities.

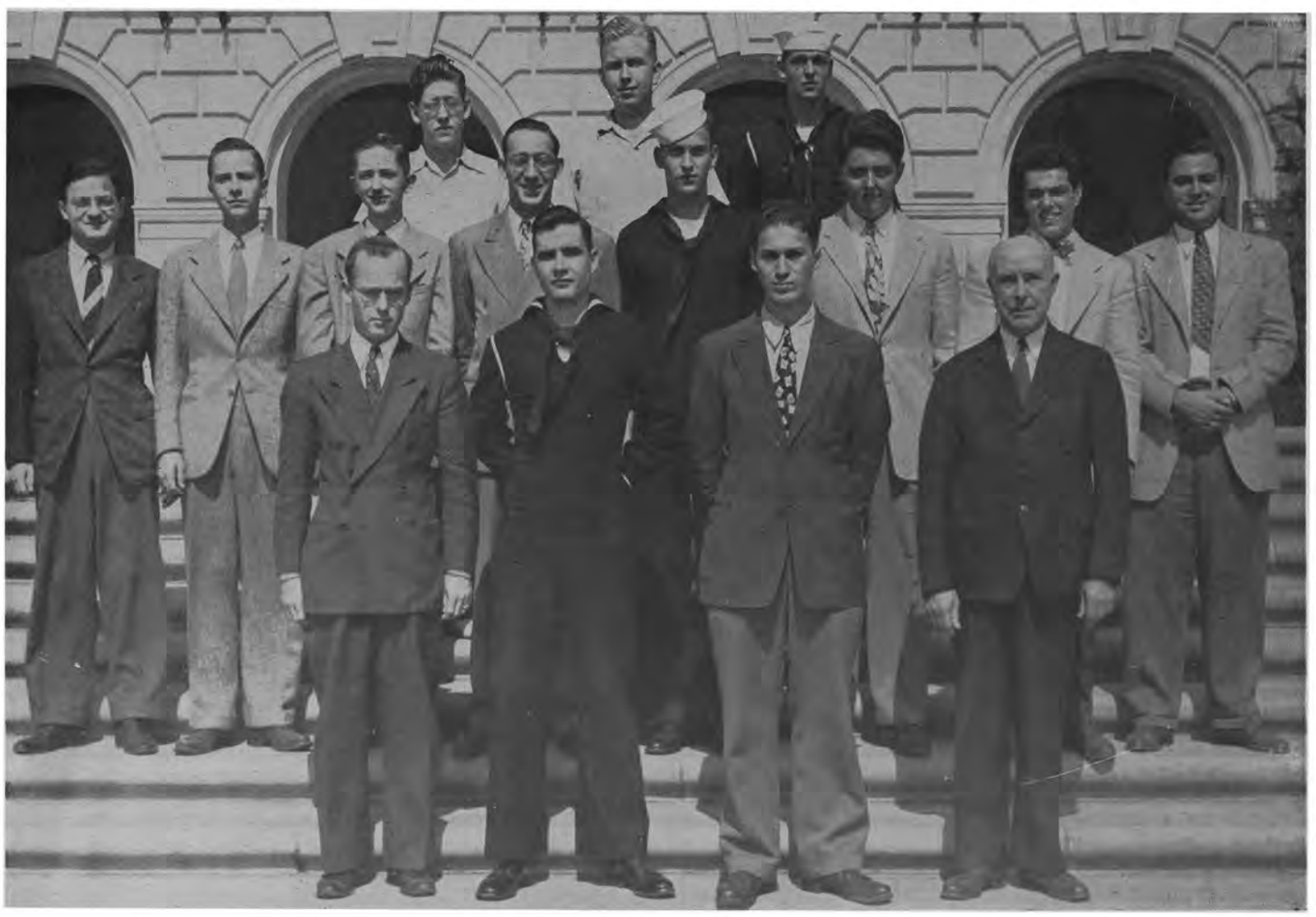

Front row: MILLER, ZUEFELDT, GROSSMAN, PARLIN.
Second row: GOLDFADEN, REINMUTH, ROGERS, GOLDMAN, LEVY, KROLL, SANOV, FREED.
Third row: BURROW, DONAHO, ARNALL.

San Antonio Club

Front row: SAWTELLE, ALLENSWORTH, CAMP, ROBERTSON.
Second row: WILLIAMSON, ETHERIDGE, PURSLEY, V. BUSSA, BRIDGERS.
Third row: McMURRAY, BUCHEK, F. SMITH, JACKSON.
Fourth row: M. BUSSA, APPLEBY, WILL.
Standing: HOGAN, HOOD, COUCH.

OFFICERS

President . . . . . GLORIA ERNESTINE HOOD
Vice-President . . . . . NANCY JEWELL CAMP
Secretary-Treasurer . . . . . VIRGINIA ANNE BRIDGERS

MEMBERS

Maybelle Allen
Mollie Hart Allensworth
Geraldine Appleby

GLORIA ERNESTINE HOOD

Martha Ellen Bonner
Virginia Anne Bridgers
Lucille Yvonne Buchek
Martha Helen Bussa
Virginia Leigh Bussa
Nancy Jewell Camp
Barbara Ann Caraway
Jo Ann Caraway
Walter Wilson Carter, Jr.
Enid Meredith Charlton
Marshall Dick Couch
Helen Evalee Cunningham
Frances Pearl Etheridge
Mary Katherine Evans
Lilian Patricia Gill
Albert Edward Harris

Gloria Ernestine Hood
Leonard Edward Hoefgen
Thomas Francis Hogan, Jr.
Morgia Shropshire Howard
Mary Jane Jackson
Glenday Ursula Johns
Arthur Hamilton Jones
Ann Joyce
Mildred Frances Kelleher
Lois Farnsworth Kirkpatrick
Gertrude Henry Kone
Patsy Jean Long
William Dudley Lowry
Martha Butler McMurry
Robert Thomas Mellard
Betty Jean Nessly

Gloria Jane O'Brien
Dorothy Lee Persia
Joyce Pursley
Josephine Anne Robertson
Christine Rogers
Charlotte E. Sawtelle
Julia Anne Sheldon
Betty Gene Smith
Frances Lanier Smith
Louise Baylor Smyth
Margaret Geraldine Straughan
John Hines Tynan
Winnie Lea Williams
Mary Lou Williamson
Sally Prescott Witt
Carolyn Lorraine Wright

SAN ANTONIO CLUB was founded to bring together students from San Antonio and the surrounding area. Traditionally the club has a picnic and elects a San Antonio Rose.

Sidney Lanier Literary Society

SARA LEE ARMSTRONG

OFFICERS

President	SARA LEE ARMSTRONG
Vice-President	BETTY MARGARET LEE
Corresponding Secretary	JACQUELINE TEAGUE
Recording Secretary	MARY LOU SWEENEY
Treasurer	CAROL OKRENT
Reporter	MARY PIPSAIRE
Faculty Sponsors	IONE PETTEY SPEARS FLORENCE ELIZABETH SPENCER

MEMBERS

Sara Lee Armstrong
Carol Bauman
Leatrice Cohen
Margaret M. Conrad
Mary Alice Conway
Helen Cunningham
Doris Dillehay
Gloria Gibson
Lenore Going
Lorene Grissom
Mary Margaret Gunter
Nancy Johns
Vivian Knox
Lena Belle Koch
Betty Margaret Lee
Verlyn Lodle
Martha McFarland
Carol Okrent
Mary Pipsaire
Mary Lou Scott
Martha Seeger
Virginia Shudde
Margaret Stanley
Mary Lou Sweeney
Jacqueline Teague
Charlotte Walters
Marilyn Waldvogel

SIDNEY LANIER LITERARY SOCIETY, a local organization founded in 1900, strives to promote a helpful and pleasant association among girls. The requirements for membership are a "B" average and particularly outstanding work in English.

Front row: KOCH, SCOTT, LEE, SWEENEY, ARMSTRONG, JOHNS, SHUDDE.
Second row: STANLEY, SEEGER, BAUMAN, KNOX, DILLEHAY, WALTERS, McFARLAND, GOING.

Smilodon

Front row: DUNKLE, MURRELL, TOOKE, STANLEY, JONES, BLAINE, BYFIELD.
Second row: MORRISON, QUICK, EYOUB, SEELY, JUDY, BRIGHT, GRANT, BANNAHAN.

OFFICERS

President	MARGARET STANLEY
Social Chairman and Treasurer	JOYCE JONES
Secretary	GLADYS TOOKE

MEMBERS

Annabelle Bannahan
Jane Black
Lillian Blaine
Anna Lou Bright
Mary Louise Buieck
June Byfield
Jane Dunkle
Leila Eyoub
Maureen Gaddy
Hannah Graginski
Margaret Graner
Marjorie Grant
Joyce Jones
Rosalie Judy
Naomi Miller
Louise Morrison
Joyce Murrell
Jane Pope
Mary Quick
Kathleen Seely
Margaret Stanley
Gladys Tooke
Mary Woods

MARGARET STANLEY

The SMILODON CLUB is composed of women geology majors. It was organized in 1941 to bring about a closer fellowship between the women geologists and to develop their interests in geology.

Society of Women Architects and Engineers

JOYCE WHITING

OFFICERS

President	JOYCE WHITING
Vice-President	MARILYN BROOM
Secretary	VELMA STEWART
Treasurer	ELAINE MAREK
Sponsor	SARAH HARLAN

MEMBERS

Ann Aldridge
Dixie Aldridge
Gail Bradford
Marilyn A. Broom
Peggy Cavett
Adelma Shirley Chernosky
Jo Ann Cunningham
Dorothy Dyer
Margaret Friend
Shirley Gallagher
Marjorie Garvin
Marjorie Ann Gilder
Imogene Gilpin
Mary Rae Hirth
Mildred Lee Jordan
Laura May Lawler
Mary Elizabeth Leasure
Betty McMurray
Mary Macaulay
Virginia Merle Manning
Virginia Manor
Elaine Marek
Gloria Miner
Pauline Moore
Betty Jo Patton
Margaret Phillips
Libbie Polsky
Patsy Dean Reeves
Natalia Schaefer
Ona Self
Sue Cheek Smith
Charlyne Jo Stephens
Velma Christine Stewart
Betty Jane Taylor
Isabel Tillman
Ruth Tucker
Dorothy Tucker
Joyce Whiting
Lucy Wilson
Anna Perry Wood

Front row: WOOD, TAYLOR, REEVES, STEWART, STEPHENS, WHITING, CAVETT, SMITH, MAREK, BROOM, D. ALDRIDGE.
Second row: CHERNOSKY, LEASURE, WILSON, MOORE, CUNNINGHAM, GILDER, A. ALDRIDGE, POLSKY, BRADFORD, HIRTH.
Third row: PHILLIPS, LAWLER, GALLAGHER, FRIEND, MACAULAY, MINER, TILLMAN, GILPIN, GARVIN.
Fourth row: DYER, R. TUCKER, D. TUCKER, PATTON, SELF, MANNING, SCHAEFER, McMURRAY, JORDAN.

Southeast Texas Club

Front row: RIGNEY, ALLEN, BARKER, WHITON, GLASS, MARKS, BRAUN, IVERS, WAGNER, PICKETT, PICKERING.
Second row: HENDERSON, McNEILL, SITTERLE, LINSCOMB, HANSEN, HARRIS, SPLAWN, COALE, THOMPSON, STEWART, KERR, WOOLFORD, GUNN.
Third row: LOMBARDO, KRINGEL, BOWERS, CHEESMAN, ROBINSON, GAUS, FRAKES, HOGAN, PIPKIN, GERMAN.

OFFICERS

President	DICK IVERS
Vice-President	BETTY MARKS
Secretary	GAY BRAUN
Treasurer	ALBERT WHITON
Social Chairman	MARY ANN GLASS

MEMBERS

Betty Allen
Betty Louise Barker
Marjorie Bowers
Gay Braun
Mae Cheesman
Carmen Coale
Arthur Frakes
Henry Gaus
Hope German
Mary Ann Glass
Dorothy Gunn
Norma W. Hansen
Carla Ruth Harris
Billie Anne Henderson
Donald Hogan
Dick Ivers
Helen Kerr
Howard Kringel
Mary Lee Linscomb
Tommy Lombardo
Frances Anne McNeill
Betty Marks
Margaret Mary Pickering
Gene Pickett
Virginia Pipkin
Cathron Rigney
Edwin Robinson
Mary Jean Stewart
Margaret Sitterle
Barbara Lamar Splawn
Mary Jane Thompson
Virginia Louise Wagner
Albert Edwin Whiton
Barbara Woolford

DICK IVERS

SOUTHEAST TEXAS CLUB was founded in 1937 from a combination of the Beaumont Club and the Port Arthur Club. The club sponsors a scholarship covering the registration fees to a graduate of the Lamar Junior College of Beaumont. Two dances are given, one of which is an Easter Dance at Beaumont.

Texas A&M Club

DANNY LEROY HEARN

OFFICERS

President . . . . . DANNY LEROY HEARN
Vice-President . . . . . JACK WILLIAM WEAVER
Secretary-Treasurer . . . . . WILLIAM JOHN EADS

MEMBERS

Glenn Jennings Bixler
James D. Blume
Lewis Eldridge Brown
Jack Goode Davis
Donald Riche Deere
George Lloyd Dill
William John Eads
Wildon Adrain Fowler
Manfred William Gerhardt
Lawrence G. Glasgow
James Pitts Grizzard
Walter Edward Grolemund
Danny Leroy Hearn
John H. Henson
Henry Lewis Hook
Albert Clyde Houtz
Robert Arthur Johnston
Homer C. Keeter
Albert Hutt Lancaster
William Harrison Lane
Edward Larroca, Jr.
Robert J. McLellan
James Louis Mertz
Paul Wendall Miller
Arthur Fred Moeller
Edward Elmo Murray, Jr.
Lawrence Perry Parker
Charles R. Patterson
Jones Clark Penwell
Frederick Henry Potthoff
A. Ernest Sanchez
James Benjamin Stafford
Francis N. Stubbs
William Ralph Thomas
Jack William Weaver
Roy N. Zuefeldt

The TEXAS A. & M. CLUB was organized on the campus of The University of Texas in order to unite the exes of Texas A. & M. College.

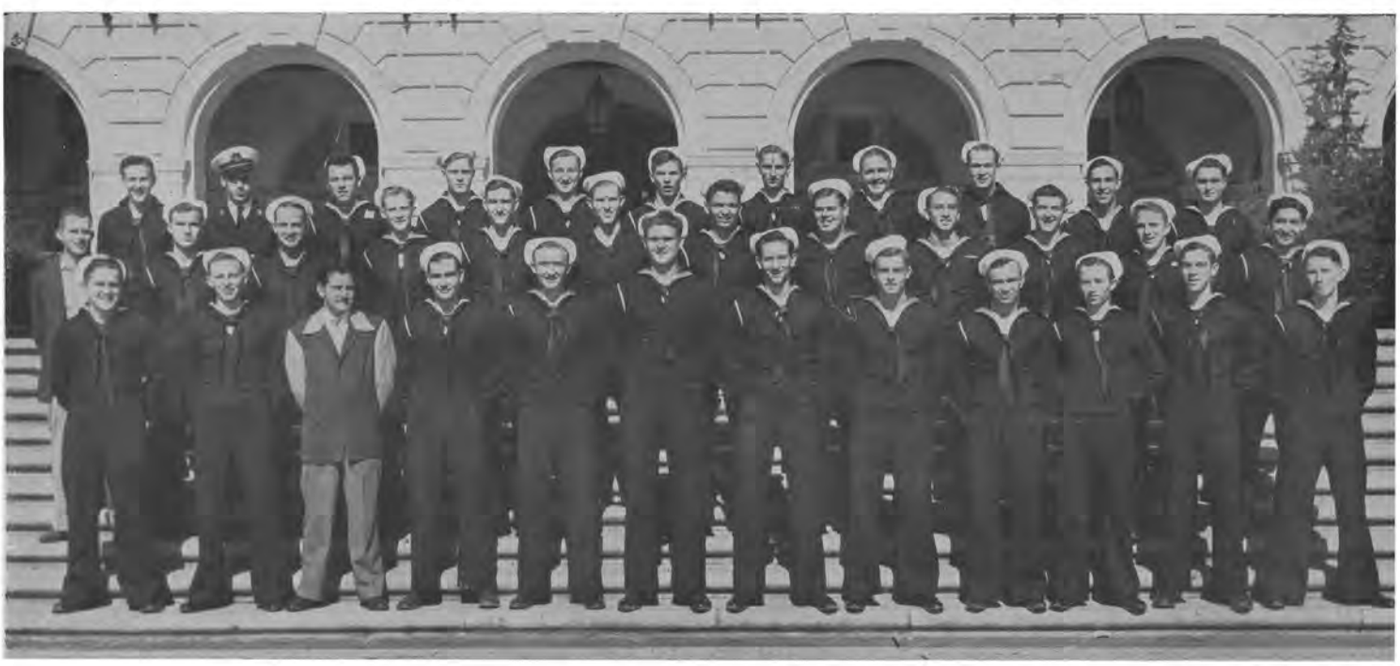

First row: GROLEMUND, BLUME, STUBBS, ZUEFELDT, HOUTZ, HEARN, PATTERSON, GLASGOW, HENSON, KEETER, McLELLAN, MILLER.
Second row: FOWLER, THOMAS, PENWELL, STAFFORD, LANCASTER, EADS, LARROCA, PARKER, DEERE, JOHNSTON, GRIZZARD, SANCHEZ.
Third row: GERHARDT, HOOK, DAVIS, DILL, MURRAY, LANE, MERTZ, POTTHOFF, BROWN, BIXLER, MOELLER.

University Ex-Servicemen's Association

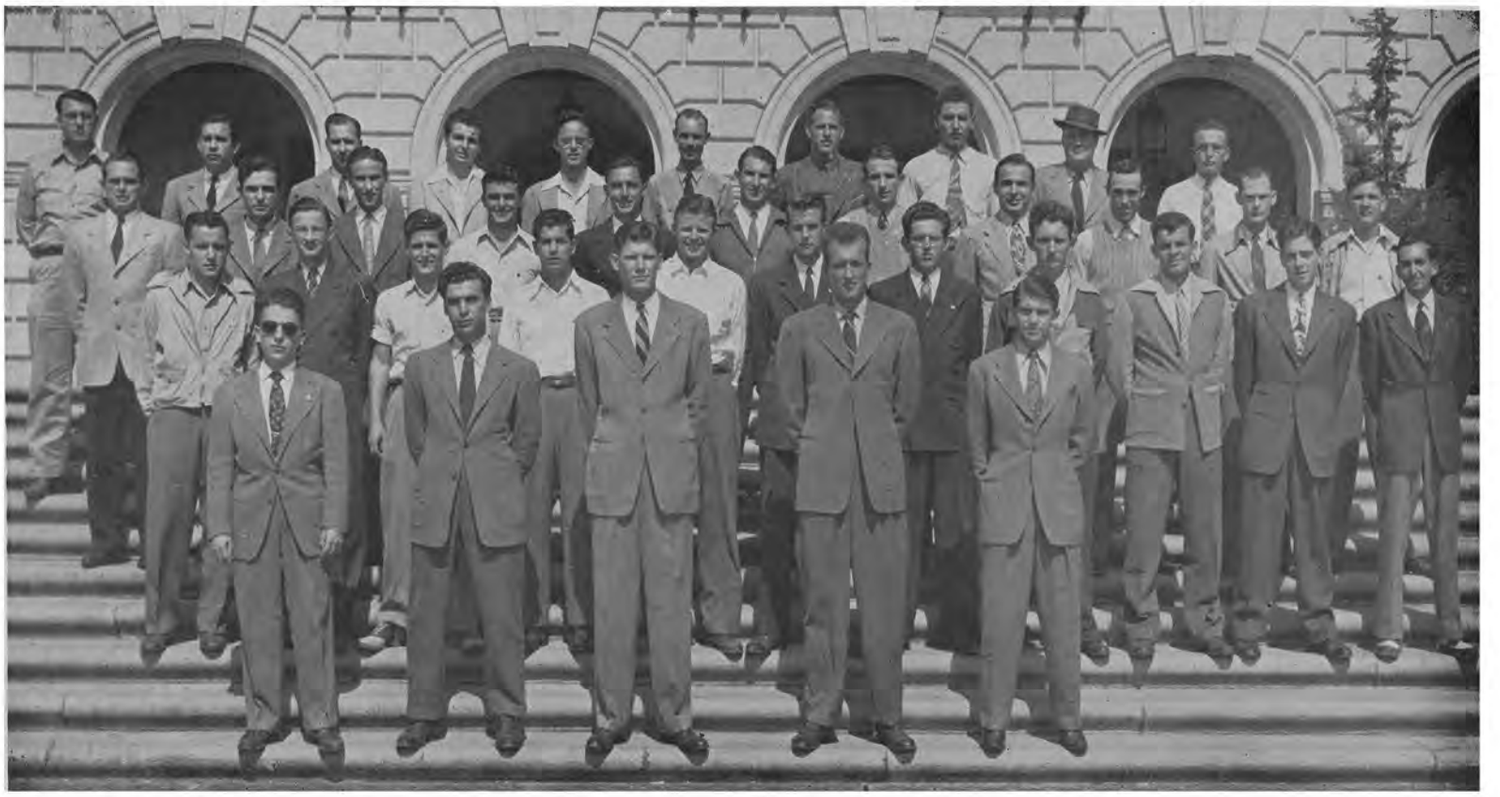

Front row: V. SMITH, RAGONE, BLAKEWAY, KUDLA, MARSH.
Second row: HARDEE, McKEMEY, HARRINGTON, BROWN, MAY, NORRIS, CARRINGTON, WALKER, NUNN, CROSSON, WAGNER.
Third row: RODGERS, GREEN, SLOMAN, RUDD, LEE, TRAVIS, POWERS, D'HEMECOURT, DAVIS, G. SMITH, HOWARD.
Fourth row: ALLEN, RICHARDS, HIPPLE, KATZ, ALLEN, L. SMITH, JOHNSON, TARBUTTON, FOWLER, BURNETT.

OFFICERS

President	CLAYTON E. BLAKEWAY
Vice-President	DAN HENRY LEE
Secretary-Reporter	VIRGIL A. SMITH
Reporter	RICHARD TRAVIS
Sergeant-at-Arms	NORMAN KUDLA

MEMBERS

James K. Allen
James P. Allen
Clayton E. Blakeway
Maurice Brown
Thomas J. Burnett
Walter R. Carrington
Robert V. Crosson
Walter Davis
George A. d'Hemecourt
H. Clayton Fowler
Elvin T. Green
Jack Y. Hardee
Mike W. Harrington
Millard L. Hipple
Charles H. Howard, Jr.
Simeon A. Johnson
Ben Katz
Norman Kudla
Dan Henry Lee
Lloyd E. McKemey
Jack E. Marsh
Ed May
Howard Norris
Reuben H. Nunn
Michael Powers
Louis A. Ragone, Jr.
Duane Richards
Jack Rodgers
Billy W. Rudd
Marvin S. Sloman
Grady C. Smith
Lonnie S. Smith
Virgil A. Smith
Arthur Tarbutton, Jr.
Richard Travis
Sy K. Wagner
Jesse Lloyd Walker

CLAYTON E. BLAKEWAY

ON PEARL HARBOR DAY, 1943, the Ex-Servicemen's Association was founded in an attempt to unite all the veterans of the armed services who have returned to the University. It functions as a service group and a social organization.

W. I. C. A.

MARJORIE MARIAN DARILEK

OFFICERS

President	MARJORIE MARIAN DARILEK
Vice-President	RUTH MARGARET HORAK
Secretary	ALICE FAYE KITLEY
Reporter	SALLY BLANCHE FOX
Historian	ALBERTA RUTH BOUTWELL
Members-at-Large	HELEN ANN DVORACEK JOYCE JUNE WHITING
Faculty Sponsor	DOROTHY LOUISE GEBAUER

COUNCIL MEMBERS

Priscilla Chase
Geral Dean Cocreham
Bettie Lee Decherd
Helen Graner
Agnes Josephine Kolos
Eula Mae Sanders
Dorothy Tetley

The WOMEN'S INDEPENDENT CAMPUS ASSOCIATION was established at The University of Texas to unite the women on the campus who are not members of social sororities.

Front row: FOX, WHITING, HORAK, DARILEK, GRANER, KITLEY, BOUTWELL.
Second row: COCREHAM, TETLEY, CHASE, KOLOS, SANDERS, DECHERD.

Wichita Falls Club

Front row: RUSSELL, TIPPS, PETTY, MYERS, ROGERS, W. SMITH, MALLONEE.
Second row: KEENAN, S. MORGAN, BARNES, HARTT, ROLING, LOCKHART, DEATON, BROOKSHEAR, M. MORGAN.
Third row: PIERCE, HAMILTON, JORDON, GRAY, MONTGOMERY, BLANDIN, NELSON, FRENCH, CORNISH.

OFFICERS

President	WILLIAM FRANK SMITH
Vice-President	ANN MYERS
Secretary-Treasurer	BETTY LOU PETTY

MEMBERS

Georgia Jereleen Barnes
Lecristha Vasta Blandin
Billie Virgene Brookshear
Mary Lea Buchanan
James A. Cornish, Jr.
Frances Ann Deaton
James Edward French
Darlie Imogene Gray
Joyce Janice Hale
Walter Clyde Hamilton
Blanche Carolyn Hammond
Helen Emily Hartt
Jerome Hawthorne
Dorothy Lee Holland
Mildred Frances Holland
H. Lynn Hunt
Cornelia Hutchison
Lewis Knight Hyer, Jr.
Jimmie Jean Jenkins
Sylvia Jones
Janice Jordan
Barbara Mary Keenan
Barbara Frances Lockhart
Gloria Rose Mallonee
Betty Jane Maneely
Charles Edwin Miller
Marian Miller
Marcia Virginia Mitchell
James Irl Montgomery
Mary Jo Morgan
Sarah Ruth Morgan
Ann Myers
Norman Allen Nelson
Betty Lou Petty
Don Franklin Pierce
O. Wylene Price
Charles Horne Priddy
Robert Moore Puckett
Gwendolen Elizabeth Rogers
Mary Sue Roling
Rubinelle Russell
Betty Smith
William Frank Smith
Betty Jane Staniforth
Mary Sue Tipps

WILLIAM FRANK SMITH

WICHITA FALLS CLUB was founded to bring together students from Wichita Falls and the surrounding area.

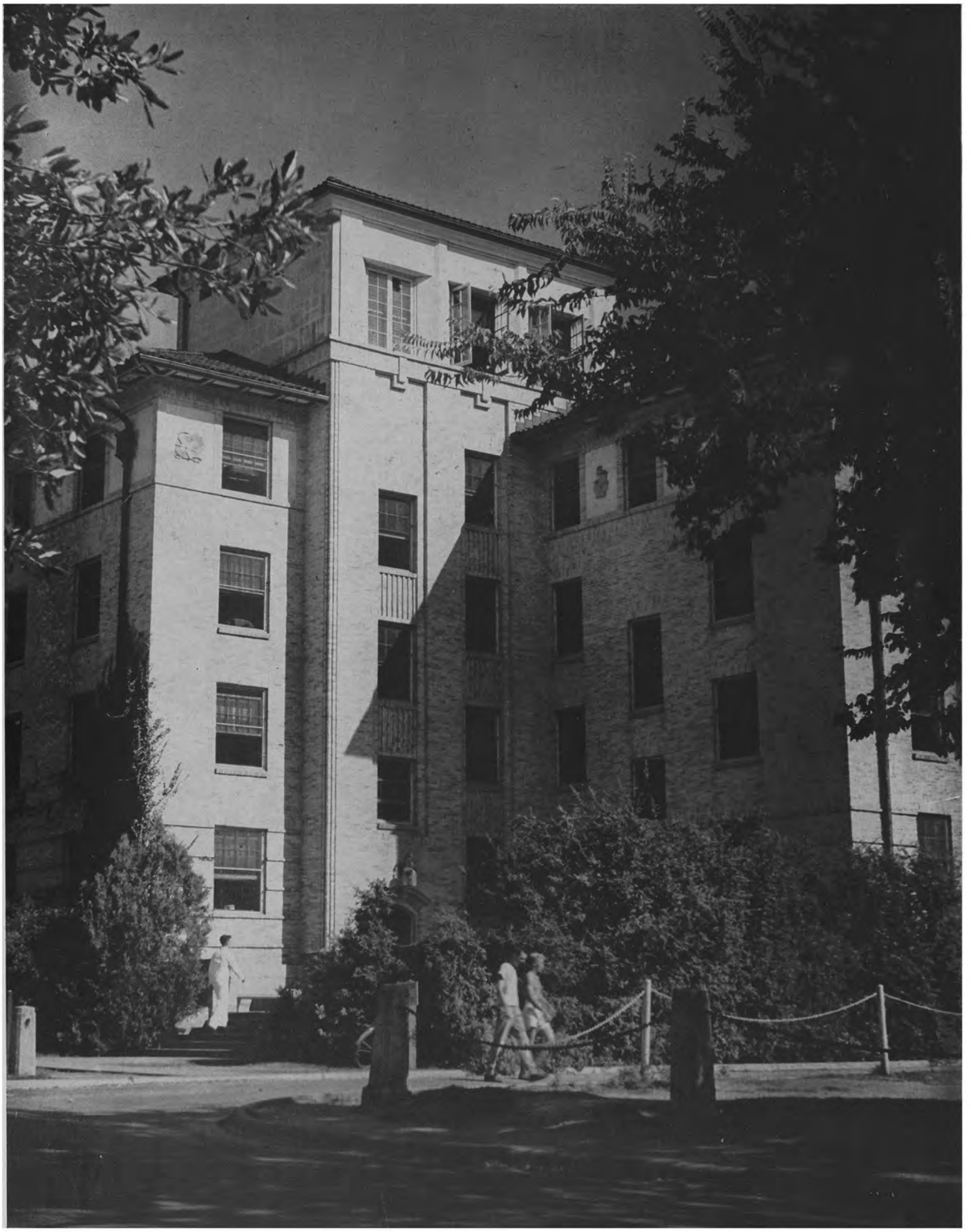

NAVY

N. R. O. T. C.

CAPTAIN R. J. VALENTINE, Commanding Officer
COMMANDER J. N. FERGUSON, Executive Officer

November '44 Class

Front row: Frank Bowers, Charles Black, August Hoting, C. H. Britton.

Second row: Macon Freeman, James Patterson, Nelson Davenport, Robert Blanton.

Third row: Teddy Klein, Banks McLaurin, Walter Pieper, Stanley Plettman, William B. Estes.

March '45 Class

Front row: Sylvan I. Polunsky, Jack E. Neff, James A. Gray, Frank A. Thomson, Ernest M. Groos, Robert L. Thrash, William M. McCarthy, Frank E. Bertucci.

Second row: Ivan C. Elmer, Kenneth W. Merritt, Frank H. Stephens, Charles H. Featherston, William J. Hewitt, Peyton E. Kirven, John K. Cansler, Roy R. Campbell, Robert C. Dalzell.

Third row: Andrew F. Huff, Hillford J. Chesnick, Thomas P. Lovett, Jerome L. Murtaugh, Charles C. Sublett, Warren S. Freund, Ben F. McDonald, William J. Connell, Thomas L. Vaughn, William A. Jenkins.

N. R. O. T. C.

BATTALION STAFF

MARCH TO JULY

Front: LT. COMDR. WILLIAM McCARTHY.
Second row: LT. EDBERT SCHUTZE, LT. (JG) WARREN FREUND.
Third row: ENS. JACK NEFF, C.P.O. SYLVAN POLUNSKY.

JULY TO SEPTEMBER

Front: LT. COMDR. IVAN ELMER.
Second row: LT. ERNEST LEONARD, ENS. RICHARD LEROUAX.
Third row: LT. (JG) BRUCE JAMIESON, C.P.O. CHARLES SUBLETT.

SEPTEMBER TO NOVEMBER

Front: LT. COMDR. KIRK CANSLER.
Second row: LT. PEYTON KIRVEN, LT (JG) BRUCE JAMIESON.
Third row: LT. DANIEL KRAUSSE, C.P.O. ROBERT MANOGUE.

NOVEMBER TO MARCH

Front: LT. COMDR. ANDREW HUFF.
Second row: LT. ERNEST GROOS, LT. (JG) EUGENE TANNER.
Third row: ENS. THOMAS LOVETT, C.P.O. WILLIAM JENKINS, ROBERT MANOGUE.

N. R. O. T. C.

Platoon I Company I

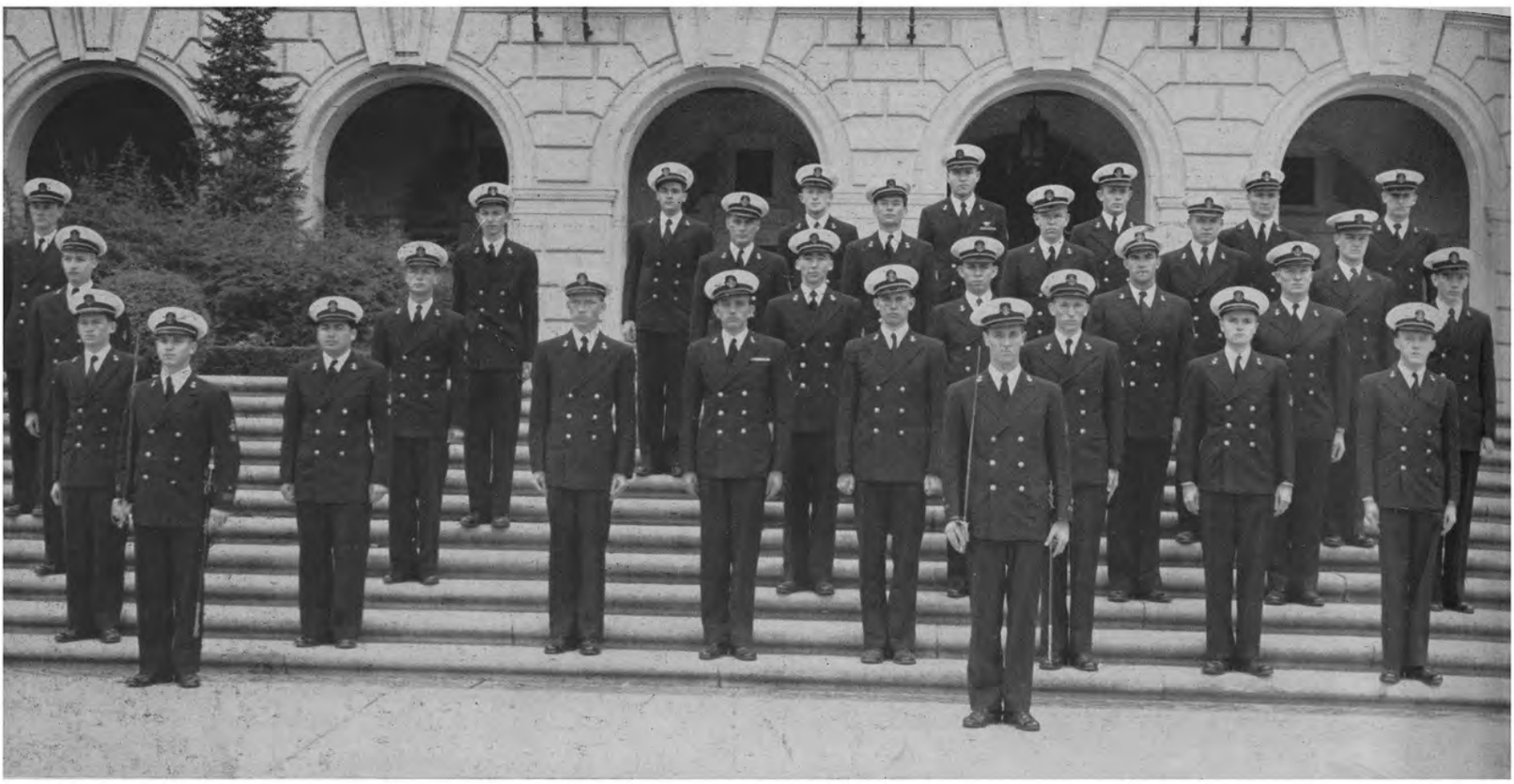

Front: ROBERT THRASH.
Second row: CARL FITZGERALD, FRANK BERTUCCI.
Third row: W. P. PRUSE, ROY CAMPBELL.
Fourth row: PERRY MENKIN, ALBERT KOGUTT.

COMMANDER: Lt. (jg) William Connell.
Front row: Eugene Johnson, Walter Roseman, Edward Schlick, Ralph Petty, Gene Robertson, Ray Crawford.
Second row: Philip Gates, Joseph Cullender, Samuel Lay, August Hart, James Appelgate.
Third row: Robert Goldman, Henry Wright, Richard Siegfried, William Medlock, Robert Walton.
Fourth row: Herbert Anderson, Edwin Cohen, Aaron Walter Reese, Bertram Louis Bose, Howard Robert Hayre, James Peck.

Platoon II Company I

PLATOON COMMANDER: Ens. Donald Brown.
Front row: James Wolf, Brice Quarles, Anthony Kennard, Richard McGrew, Samuel Fryant, Kurt Dambach, Forrest Adams, Donald Powell.
Second row: Fred Ray, Jack Carter, Fred Moore, Victor Moore, James Embry, Louis Cotovsky.
Third row: Jack Calvert, Bob Burkheimer, Lawrence Bollinger, Louis LeFlore, Walter Mollman, Eugene Althoff.
Fourth row: Gordon Martin, L. C. Slape. Cleveland Max Killian, Glenn Renner, William Slabe. Roy Newman.

N. R. O. T. C.

Platoon I Company II

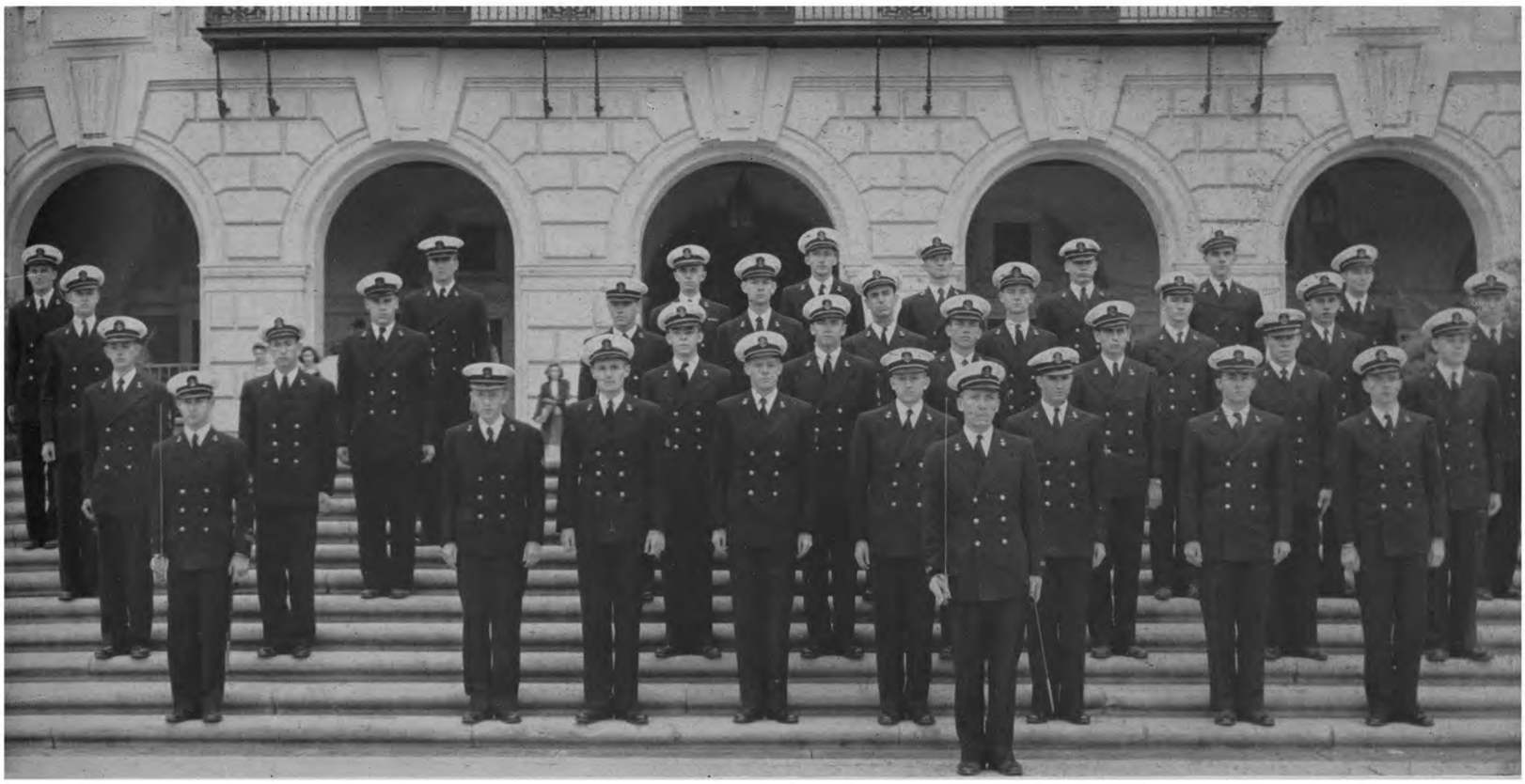

Front: SYLVAN POLUNSKY.
Second row: IVAN ELMER. CHARLES FEATHERSTON.
Third row: THOMAS VAUGHAN, HENRY HOOK.
Fourth row: FRANK STEPHENS, ROBERT DALZELL.

PLATOON COMMANDER: Lt. (jg) Ben McDonald.
Front row: Martin Holmes, Robert Johnson, Kenneth Holland, William Buehler, Milton Harold Nipper, Robert Bower, Charles Johnson.
Second row: George Wood, Rodney Robertson, Robert Lyon, Waller Taylor, Robert Fleischli, Clifford Severin.
Third row: William Silvis, Jack Neale, Frank Ervin, Elvin Eberhart, Jack Wiley, John Place, Walter Wollam.
Fourth row: Ernest Pollitt, Robert Curtis, William Kendall, J. Foy McMaster, Donald Clark, John Warden.

Platoon II Company II

PLATOON COMMANDER: Ens. J. A. Grey.
Front row: Clyde Hardy, Robert Rolston, Michael John Alleyn, John Bocek, Robert Arbuckle, Richard McKusick, Victor Sakellar.
Second row: James Greening, Robert Lucas, Edward Kutac, Nathan Goode, Robert Moore, Lawrence Mahoney
Third row: George Klumb, Mather Waltrip, Homer Brotzman, Melvin Gad, Frederick Reuter, Stanley Amstutz.
Fourth row: Raul Perez, Jack Jordan, Gerald Swezea, Robert Andrews, Bernard Hillen, John Taylor.

PLATOON I

N. R. O. T. C.

COMPANY III

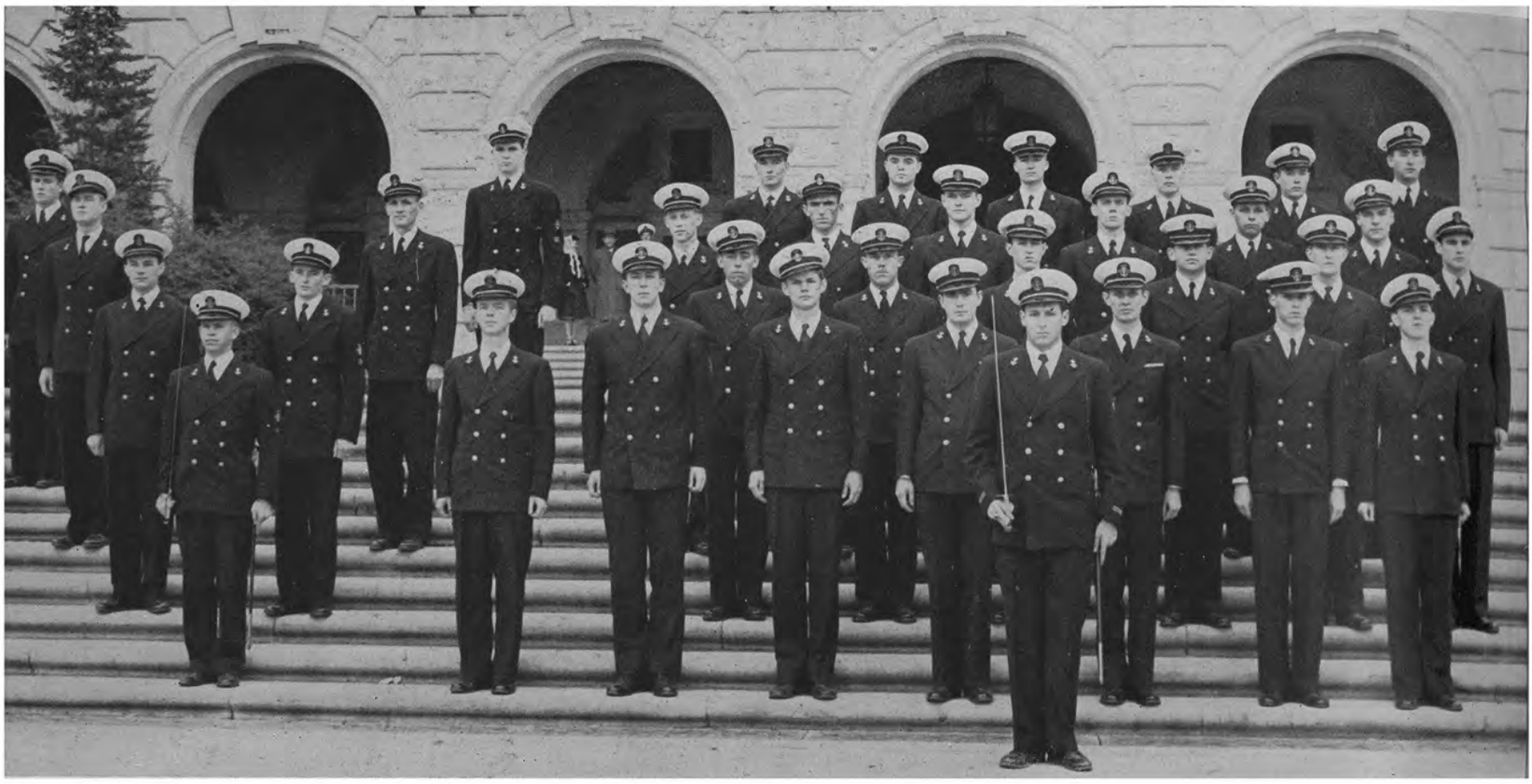

Front: LT. WILLIAM McCARTHY.
Second row: WILLIAM HEWITT, ERNEST LEONARD.
Third row: FRANKLIN CROW, JEROME MURTAUGH.
Fourth row: DONALD WILSON, ROBERT OVERSTREET.

PLATOON COMMANDER: Lt. (jg) Joseph Chesnick.
Front row: Laurence Williams, James Kennell, Larry Strandquist, William Harris, Arthur Zipp, Robert Carter.
Second row: Eli David Philley, Dale Schwartzkopf, James Hippard, Wilber Taylor, William Searcy, John Paul Biesterfeldt.
Third row: Harold Engebretson, Conda Perry Kegans, William Davis, Martin James Heffernan, Edgar Hill, Fred Theilacker.
Fourth row: David Hall, Victor Follen, William Phillips, Fred Page, Gilbert Rader, James Wilson, Robert Overstreet.

PLATOON II COMPANY III

PLATOON COMMANDER: Ens. Warren Freund.
Front row: Theodore Glocker, John J. Walsh, Edgar Chapman, Charles Hovden, Paul Catron, Joe Grant, Orval Hallam, Dell Roy King, Sam Moskovitz.
Second row: Robert Simons, Robert McDaniel, Robert Leonard, David Jaicks, Keith Brown, Robert Sundby, William Odell Wall.
Third row: John Matejceck, Frank Gerling, Roy Butler, Dudley Foy, John Newland, Jack Deal, Samuel Bell.
Fourth row: Thomas Stansbury, Mario Pena, Robert Hartman, Thomas Wathen, Leon Berube, Carl Raith, James Slick.

N. R. O. T. C.

ROTC FLAG STAFF

Left to right: DON SCHALLER, JAMES MACY, LEONARD JEFFERY, JOE MOORE.

DRUM AND BUGLE CORPS

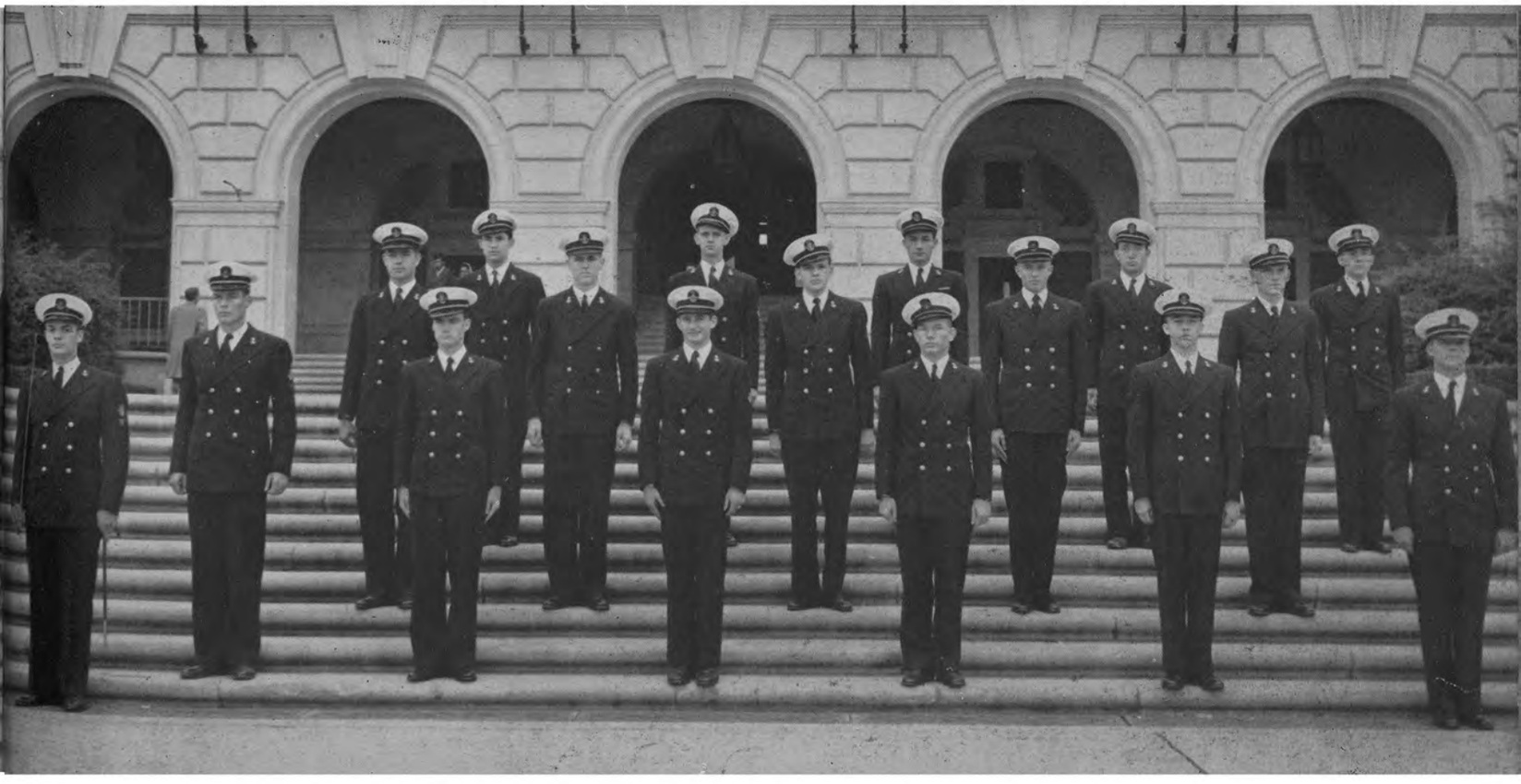

COMMANDER: Lt. (jg) Edbert Schutze (left), M.P.O. Richard LeRouax (right).
Front row: Charles Brown, Drum Major, William Barrington, Stuart Rubaluff, Milton Howard Standley, Donald O. Nelson.
Second row: Robert Kennedy, Billy Bob Shiflett, Merton Ives, Marion Bearly, Neil Palmer.
Third row: Francis Owens, Donald Vandergon, John Thompson, William Caley, Glen Zumwalt.

N.R.O.T.C. Rifle Team

Front row: WILLIAM DAVIS, ERNEST LEONARD, HERBERT ANDERSON, WILLIAM CONNELL.

Second row: LT. H. B. ROGGENBURG, Officer-in-charge, RICHARD LeROUAX, RAY CRAWFORD, JOHN NEWLAND, THOMAS STANSBURY, ROBERT WALTON, A. J. TAYLOR, C.G.M., Coach.

Third row: WILLIAM KENDALL, EDGAR CHAPMAN, GERALD SWEZEA, WILBUR TAYLOR.

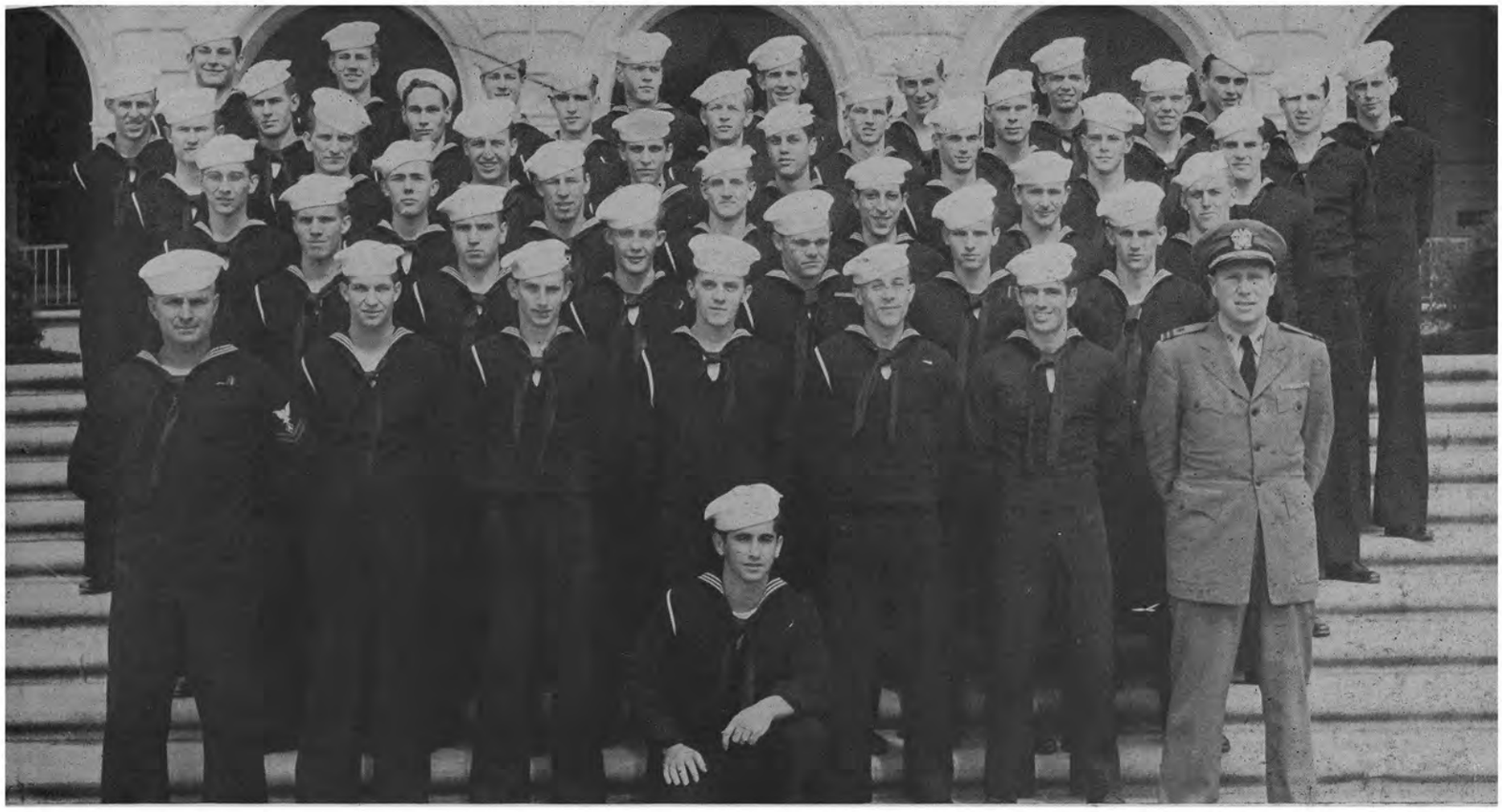

Front row: Robert A. Snodgrass, Dorm Specialist, Marshall Fisco, Company Commander, Lt. Edward Leber, Dorm Officer.
Second row: Dean Nichols, Bertrand Greynald, Norman Fletcher, James Monfort, Coy Porter.
Third row: David Nash, John Dillman, Clarence Eugene Miller, Lamar Hilton, Eugene Hollub, James Adams.
Fourth row: Richard Koperski, Fred Brien, Roger Evans, Richard Page Walker, Billy Morganstern, Ray Lee, Robert Lokken.
Fifth row: Bert Lincoln, William Skomp, Thomas Milik, Rex Cantrell, William Henry, Leo Linn, Don Pierce, Thomas Eichelberger.
Sixth row: Thomas Hofmann, Jack Mellenthin, John Newhouse, Albert Lancaster, Andrew Marsh, John Montgomery, Alvy Ray Kennedy, Ernest Wilemon, Stanley Graner.
Seventh row: Charles Reinhart, Daniel Mundinger, A. Barnes Boyle, Mark Karpusko, Carl Hester, Martin Thomas Cutrell, Edward Larioca, Frank Beneke, Ralph Grosswiler.

COMPANY X PLATOON II

Front row: Robert A. Snodgrass, Dorm Specialist, Marshall Fisco, Company Commander, Lt. Edward Leber, Dorm Officer.
Second row: Thomas Pierson, Harry Gibbons, M. S. V. Keyak, James Blume, Thomas Lee.
Third row: Cecil McFarland, Cecil William Boswell, Anthony Maciel, Louis Galambos, John Downing, Albert Yoli.
Fourth row: Leonard Crockett, Warren Felton, Robert Olson, Lee Krusmark, Louis Raineri, Jack Davis, Jack Houston.
Fifth row: Elmer LaVerne Hixson, Eugene Myslinsky, Russell Harvey, Donald Englehorn, Jesse Heller, Merle Charles Mueller, Joe Egger, Charles Kalteyer.
Sixth row: Melvin Edmund Haley, John Kenaely, Allen Dale Fricke, Andrew Olsen, Francis La Belle, Myron Eugene Morris, Jay Norman Dewing, Wendell Douglas Miller, Thomas Keith Freeman.
Seventh row: Laurence Milnes, Max Milton Lester, Donald Mauser, Edwin Elliston, Alexander Arthur Cunningham, Thomas Keith Levy, Joseph Feeney, Robert Moffat, Milton Kosfeld, D. Hearn, Arthur Penniman.
Eighth row: Donald Hockaday, Robert Rankin.

MELVIN RUSSELL swabs the deck so it will be ship-shape for the L.C.D. dance. Larry Page in whites. Paul Catron and Don Cain on bicycles. Leroy (Moe) Collins. Sailor Bob Dye of L.C.D. Navy Pre-Meds of '45—S. R. Boynton, G. R. Locarnini, G. R. McConnell, R. M. Adams, R. S. Stanford, S. J. Kelley, E. L. Simons, L. V. Toolson, D. E. Stoner. Elmer Hocking plays cards with the aid of Moe Collins. The "original" bunch from Hill Hall. These boys have lived at Hill Hall since July, 1943, and are known as the "Old Timers."

ATHLETICS

BASEBALL

Winning their twenty-third Southwest Conference baseball championship, the Steers dominate Conference play with six wins and one loss. Freshman Bobby Layne led the pitching field with five victories and no defeats, while Layne, Avinger, Cox, Connor, Wilemon and Campbell were tops in the hitting department.

LETTERMEN: William Edward Andrews, John Magrill Avinger, Maurice Francis Connor, Jr., William Jesse Cox, Robert Crangle Dalzell, Al Joe Hunt, Bobby Layne, Frank Homer Stephens, Ernest Wilemon, Robert Lee Campbell, Jack Crosby, manager.

RESERVE: J. E. Bolen, Victor James Follen, Marion K. Hilliard, Chris Hubbard, Charles Kelsey, Paul Loyal Mantle, Eli David Philly, Jimmy Frank Plyler, Jordan Franklin Stanford.

Front row: CROSBY, AVINGER, HUNT, CONNOR, ANDREWS, CHERRY *(Coach)*.
Second row: DALZELL, COX, WILEMON, CAMPBELL, LAYNE, STEPHENS.

TRACK

Setting a new scoring record of 89 points, the Longhorns raced to another Southwest Conference track title. Ralph Ellsworth was high point man of the meet, closely followed by Sandy Crow, Bob Umstattd and Leo Culbertson. Other Steer victories were over A&M and Rice in the Little Conference meet, the dual meet over the Aggies, the triangular meet over Rice and LSU, the Texas Relays, the Fort Worth meet and the Border Olympics.

LETTERMEN: John Warren Burruss, Franklin Jay Crow, Wilbur Leo Culbertson, Charles G. Campbell, Ralph I. Ellsworth, Stanley Colson Frank, Donald C. Fox, John G. Hardgrave, Jerry Johnson, William Kuyper, Edward A. Klein, Roland Nielsen, Walter J. Peters, Jr., Coy M. Porter, Louis D. Raineri, George W. Raborn, Jr., Homer Wilson Smith, William A. Thompson, Robert G. Umstattd, Norman Morgenstern, manager.

RESERVE AWARDS: Berry Boyd, Edson Bruce Clapp, C. W. Hamman, Clay Krames, Robert J. McCarthy, Alfred E. Schmidt, Lee N. Theobold, Frank L. Whaley.

Front row: CULBERTSON, CROW, ELLSWORTH, NIELSEN, THOMPSON, UMSTATTD, PETERS.
Second row: PORTER, FOX, HARDGRAVE, McCARTHY, KRAMES, KUYPER, HANSON, RAINERI.
Third row: LITTLEFIELD (Coach), RABORN, THEOBOLD, HAMMAN, JAMES, KLEIN, LEMMON, FRANK, MORGENSTERN (Manager).

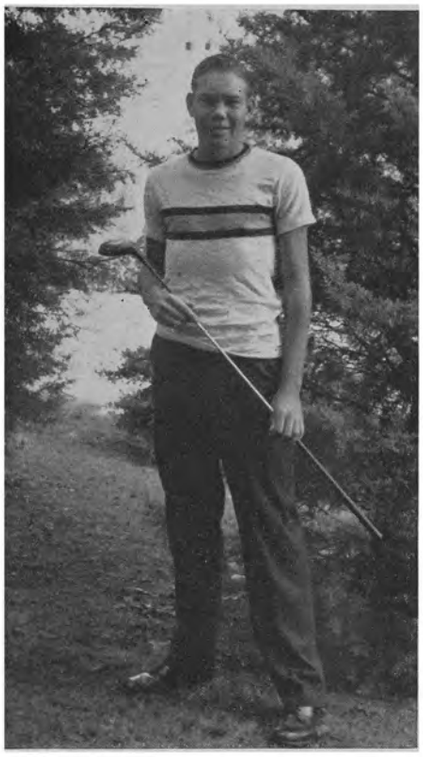

FRANCIS W. HOOVER

GOLF

LETTERMEN: Francis W. Hoover, Robert Lewis Wirtz. QUALIFIED: Richard H. Wehner, Jr., Gilbert James Stonitsch, Allen Elnert Humphrey, John Francis Watkins.

GILBERT JAMES STONITSCH

ROBERT LEWIS WIRTZ

Paced by Frank Hoover, and followed by Bob Wirtz, Dick Wehner and Gil Stonitsch, the Longhorn golf team won their fifth straight Southwest Golf Championship by defeating the Texas Aggies, their lone competitors.

HARVEY PENICK (Coach), WATKINS, WEHNER, HUMPHREY.

TENNIS

John Hickman added his name to Southwest Conference tennis immortals by becoming the third man in history to win the championship three successive years, defeating teammate Felix Kelley in the Texas-dominated tournament. Hickman and Kelley won the National Intercollegiate Doubles Championship in June, a repeat victory for Hickman, who won with Walter Driver last year.

LETTERMEN: John P. Hickman, Felix Kelley, James Thomas McCain, Walter Clyde Hamilton, Marvin Wise, manager.

RESERVE AWARDS: Joseph Gerhardt, Howard M. Startzman, Sylvan Wolfson, Jack Corman, assistant manager.

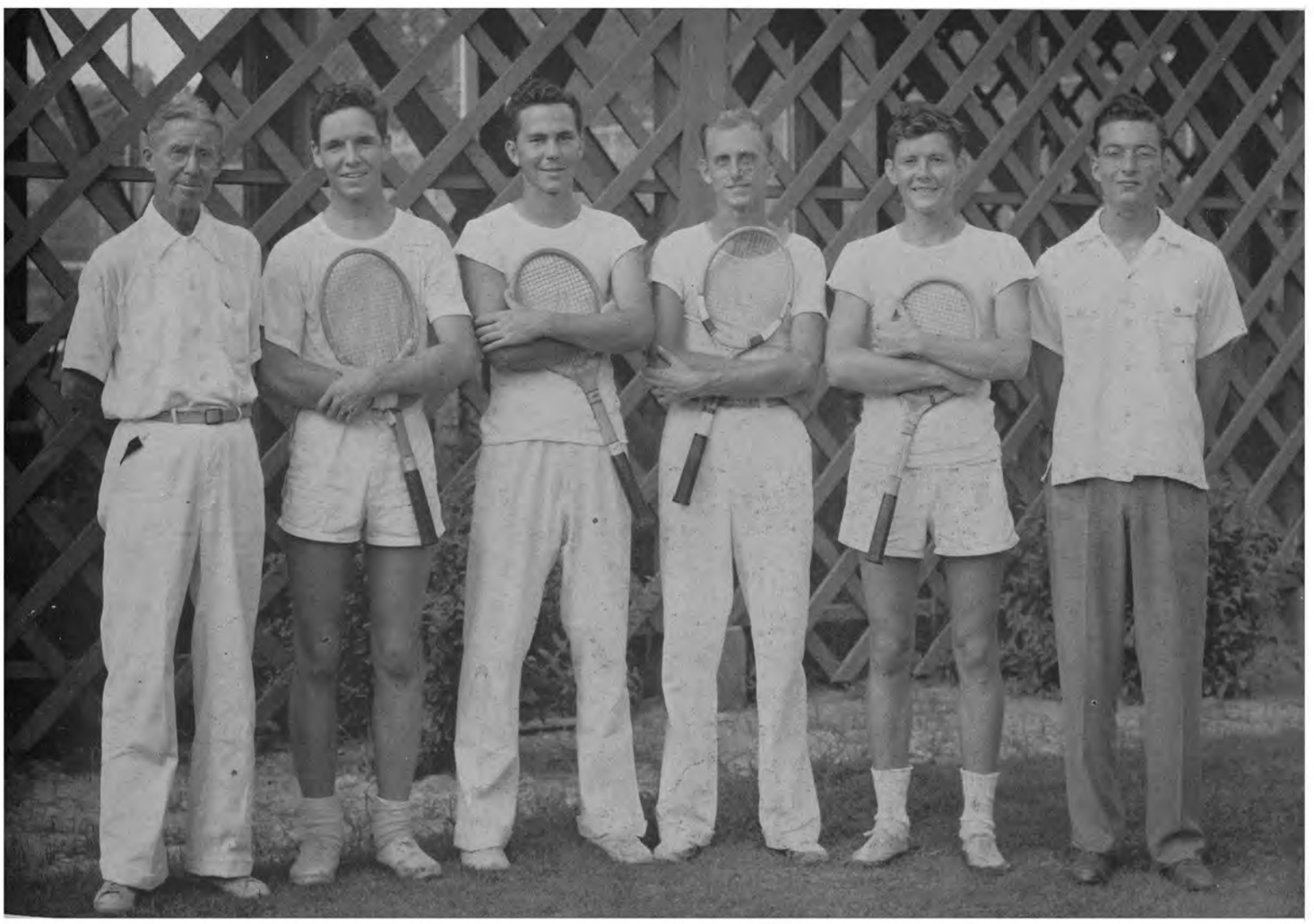

PENICK, HAMILTON, KELLEY, HICKMAN, McCAIN, WISE

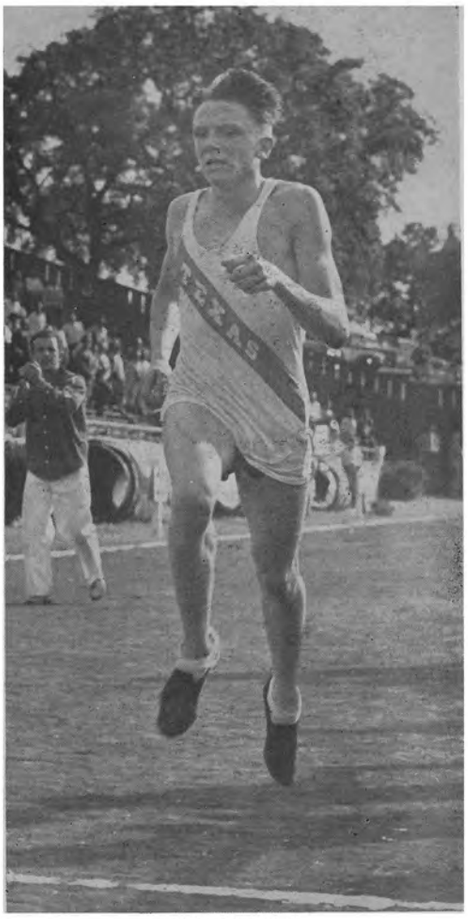

BOB UMSTATTD

CROSS COUNTRY

Bob Umstattd, last year's runner-up in the Cross Country, coasted to an easy victory in 12:45.7 minutes as the Longhorns again dominated the Conference race. Second place winner was Don Fox of Texas while fourth and fifth places went to James Joyce and Lou Raineri. Texas A. & M. was the only other team to enter.

Front row: CUNNINGHAM, RAINERI, UMSTATTD, FOX.
Second row: WISIAN (Trainer), THOMPSON, JOYCE, LITTLEFIELD (Coach).

FOOTBALL '44

JACK SACHSE D. X. BIBLE HAROLD FISCHER

The 1944 football season definitely was not one of the Longhorns best but it was an exciting and entertaining series of Saturday afternoons. The one game that is always played on Thursday was its usual exciting self and was considered a great success as the Longhorns won their fourth straight victory over the Texas Aggies. T.C.U. who defeated Texas won the Championship. Texas placed second. Team captains were Jack Sachse and Harold Fischer. Hubert Bechtol won all-American honors when he was selected as an end on the Associated Press' first team.

LETTERMEN: LeRoy Andersen, Hubert Bechtol, Maxie Bell, Phillip Bolin, Franklin Crow, Robert Edge, Roger Evans, Harold Fischer, Francis Gerling, John Halfpenny, Henry Hook, Bobby Layne, Ray Mayfield, Kenneth Merritt, Thomas C. Milik, George J. Petrovich, Jimmy Plyler, Jack Sachse, Edbert Schutze, Charles Tatom, Jimmie L. Watson, Harlan Wetz.

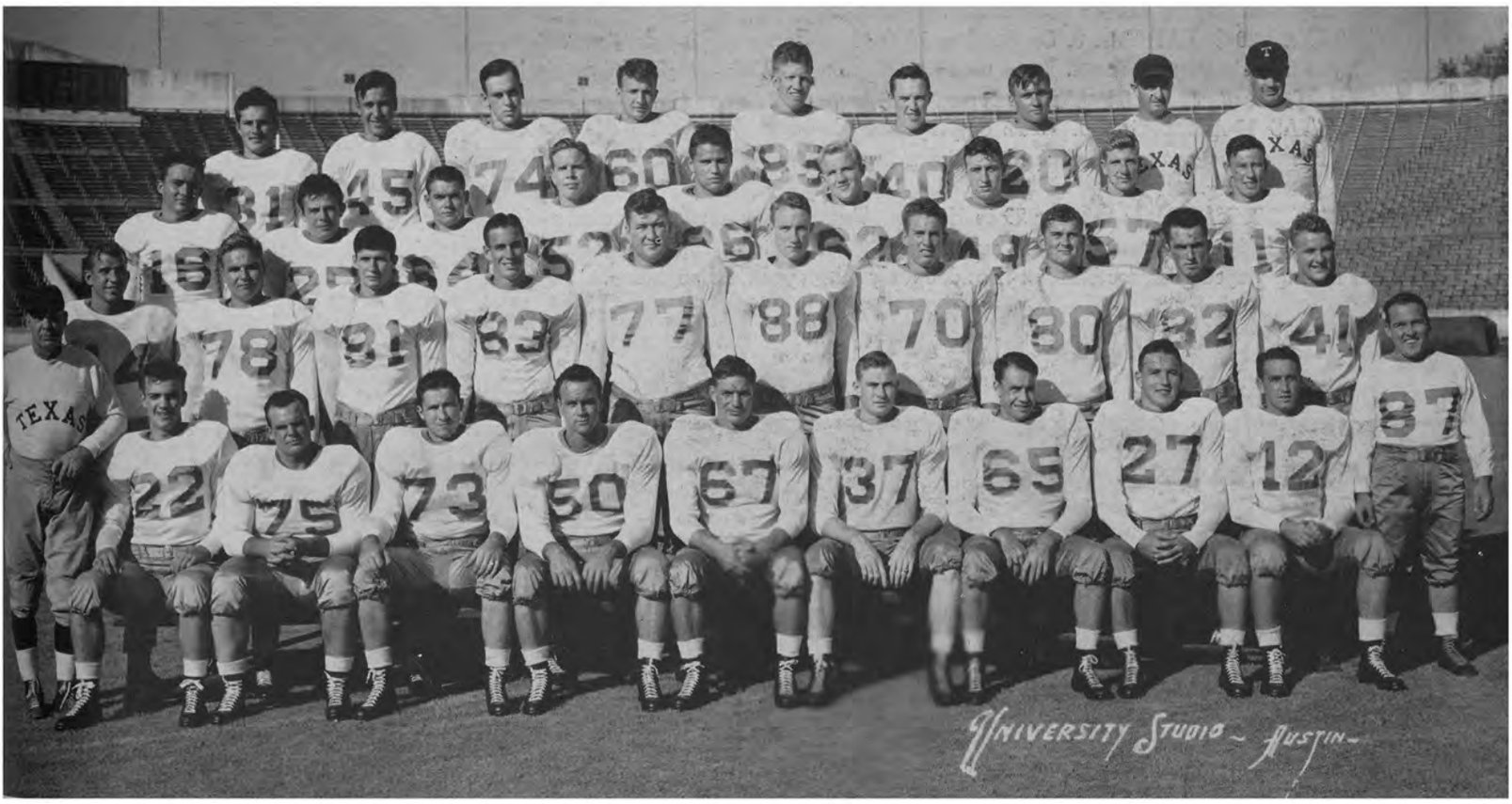

Front row: BIBLE *(Coach)*, SCHUTZE, MERRITT, RING, SACHSE, FISCHER, CROW, BOLIN, MAYFIELD, DEERE, ANDREWS *(Manager)*.
Second row: MARTIN, PLYLER, BECHTOL, WATSON, WETZ, TATOM, EDGE, SCHWARTZKOPF, KEGANS, LAYNE.
Third row: SCOTT, HALFPENNY, GREEN, McKINNEY, PETROVICH, PHILLIPS, MILIK MacDONALD, EVANS.
Fourth row: PEREZ, ANDERSEN, HOOK, LEMMON, ABBEY, BELL, BUXKEMPER, CHERRY *(Coach)*, GILSTRAP *(Coach)*.

Bell goes for a touchdown against Southwestern.

TEXAS 20-SOUTHWESTERN 0. Bobby Layne starred in the opening game played October 1 in Memorial Stadium. He scored two touchdowns in the first period in a game marred by penalties and fumbles.

RANDOLPH 42-TEXAS 6. Texas entertained one of the best teams in the nation on October 8 when former Longhorn greats Pete Layden and Jack Freeman led the Randolph Ramblers into Memorial Stadium. Pud Evans caught a pass over the goal-line for one of the few scores made against the Ramblers all season. Pete Layden made a sensational 98-yard run for a touchdown.

TEXAS 20-OKLAHOMA 0. On October 15 the Longhorns and the Sooners met in Dallas in their annual contest. Texas used passing to a great advantage. Hubert Bechtol was a star at end and Bobby Layne was great both as passer and as runner.

TEXAS 19-ARKANSAS 0. Texas outplayed Arkansas at Fayetteville on October 22. The Longhorns again displayed good passing and running attack. The line was also outstanding.

RICE 7-TEXAS 0. On October 29 in Houston, Texas played one of the most uninteresting and listless games seen in several years. Neither team could be considered as having played good football but Rice definitely outplayed the Longhorns.

PETROVICH

Longhorns stopped this play by the Oklahoma Sooners.

A Longhorn back makes a gain around a fallen Mustang.

GERLING

TEXAS 34-S.M.U. 7. The Longhorns completely shackled S.M.U.'s running attack to take the lead and hold it. This was the only game in which much of Texas' former scoring ability was evident.

OKLAHOMA A.&M. 13-TEXAS 8. On November 11 Texas experienced the great disappointment of seeing a game lost in the closing minutes of play. Bob Fenmore, the Aggie star, threw two touchdown passes late in the fourth quarter.

T.C.U. 7-TEXAS 6. The Longhorns lost another heartbreaker the next week in Fort Worth when T.C.U. edged them out by one point in a Conference game. The game was played in the rain and was mostly a punting duel. Texas had several punts blocked and it was one of these blocked punts, recovered by T.C.U. behind the Texas goal-line that cost the game.

TEXAS 6-TEXAS A.&M. 0. For the fourth straight Thanksgiving Texas beat the Aggies. The Aggies came to Memorial Stadium heavy favorites to whip the jinx but saw instead a repeat performance of the 1940 game. Wetz kicked off to the Aggies who ran the ball from behind the goal to the two-yard line. The Aggies punted to their own 48 and Pud Evans returned to their 35. Layne passed to Watson on the Aggie 15 and he carried on to the 9. Layne then took the ball around end for the only score of the game. The other 55 minutes were spent in defending their lead.

Layne does well against Texas A.&M.

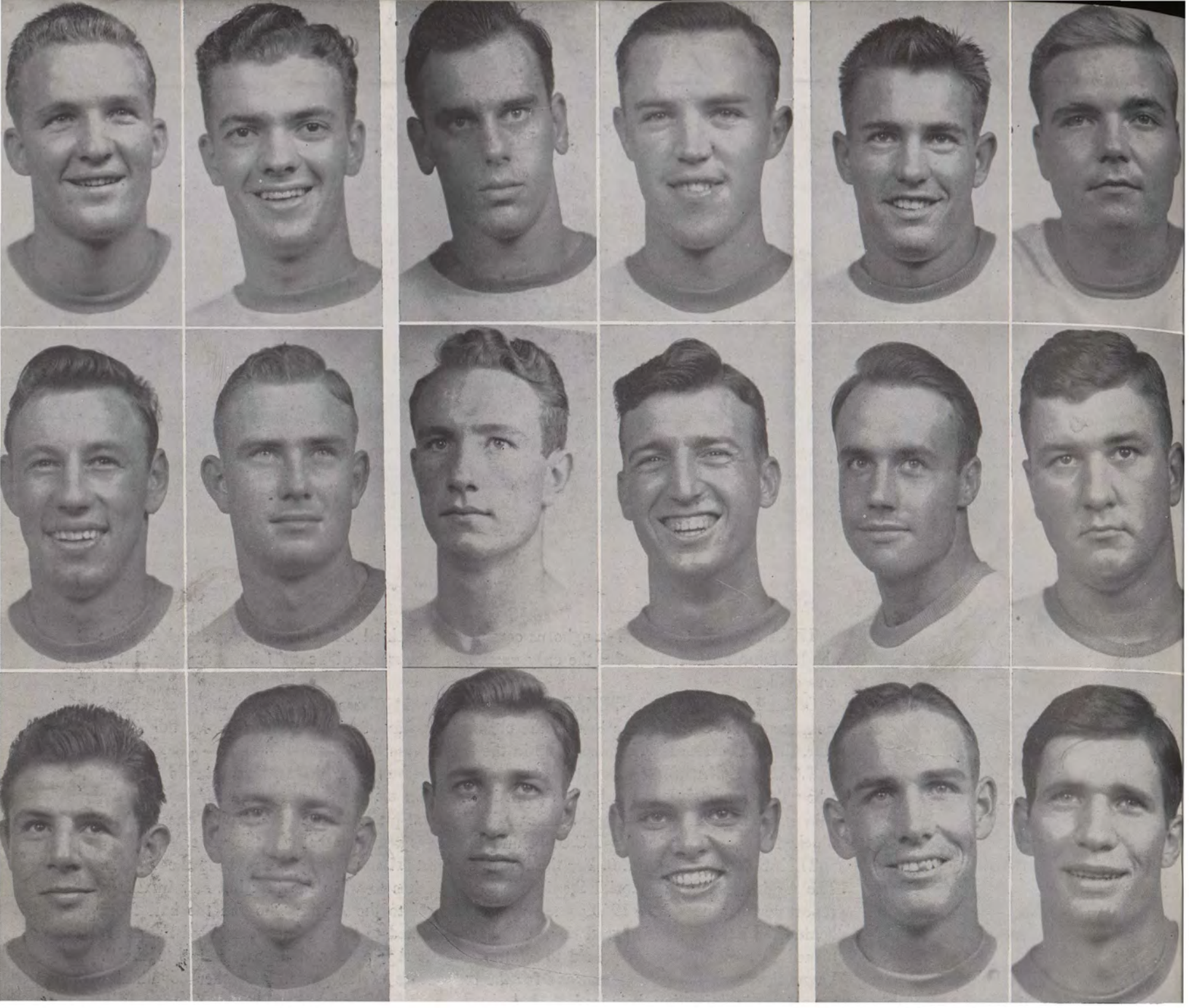

LAYNE
EVANS
HALFPENNY

SCHUTZE
CROW
MAYFIELD

ANDERSEN
TATOM
HOOK

BELL
MILIK
MERRITT

EDGE
BOLIN
WATSON

PLYLER
WETZ
BECHTOL

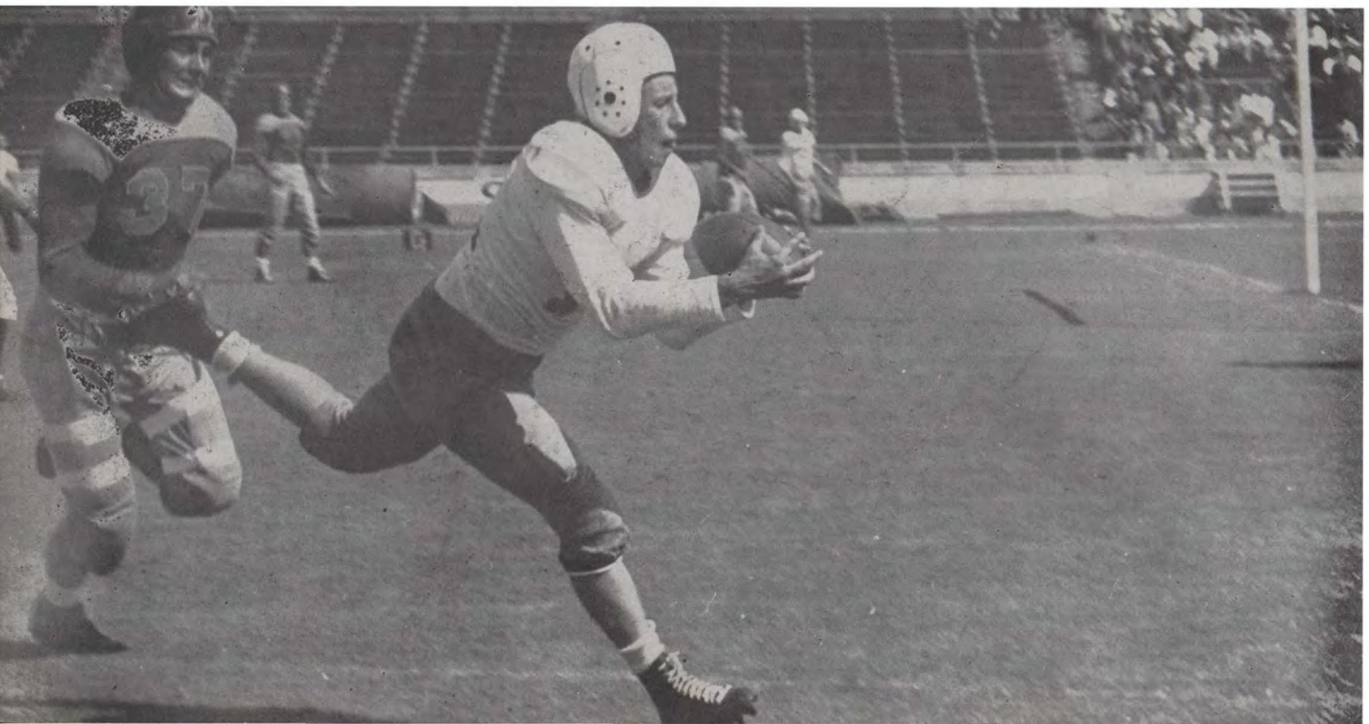

Texas scores (first and only time) against Randolph.

BASKETBALL '45

Hard luck and the upset jinx marked the Conference play of the Steer basketball team as it finished in fifth place with five wins and seven losses. Rice won the Conference title, with Arkansas in the runner-up position. Wooten, Cleary and Crowley were top scorers for the Longhorns.

LETTERMEN: Robert Cleary, Joseph Crowley, Stanley Graner, Robert Lee Horneyer, Jack Wallace, Joe Ward, Jimmie Watson, Ernest Wilemon, Don Wooten.

RESERVE AWARDS: Harold Bell, Nat Johnson, Bobby Layne, W. E. Risenhoover, Jr. Senior manager, James H. Moody; assistant managers, Fred Harry Mayer and Charles Barnes.

Front row: WARD, CLEARY, CROWLEY, GRANER, WOOTEN.
Top row: OVERALL (Trainer), HORNEYER, WATSON, WILEMON, GILSTRAP (Coach), MOODY (Manager).

INTRAMURALS

TEJAS, Softball Champions Spring '44
Bobby Goldfarb and Ralph Nettleton, Tennis Champions
Ed Kemp, Tennis Singles
ELEVENTH COMPANY, V-12, Track Champions
HUTCHINS HOUSE, Softball Champions Fall '44
SWIMMING CHAMPIONS
TWELFTH COMPANY, V-12, Water Polo Champions
SIGMA ALPHA EPSILON, Touch Football Champions
Richard M. Sargent, Handball Singles Champion

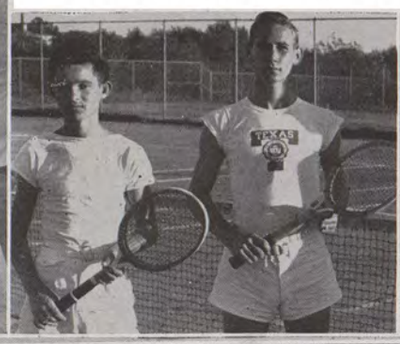

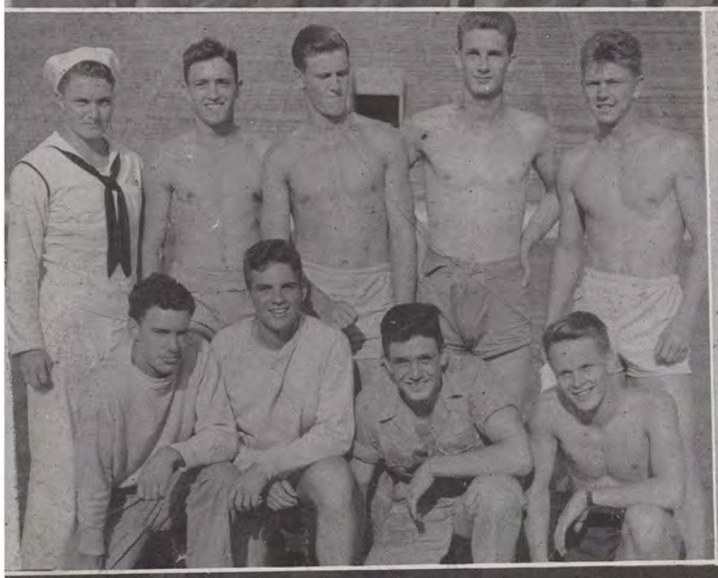

Intramural Basketball

THIRD COMPANY, ROBERTS; Champions

Front row: P. L. CATRON, S. M. BELL, ROY BUTLER.

Back row: C. N. HOVDEN, C. A. BROWN, J. E. KENNELL, C. P. KEGANS.

DELTA TAU DELTA; Runners-Up

Front row: B. W. QUARLES, DAVE DELLINGER, ED SCHUTZE.

Back row: R. L. REED, H. A. DOWNEY, R. M. MONROE.

BOXERS

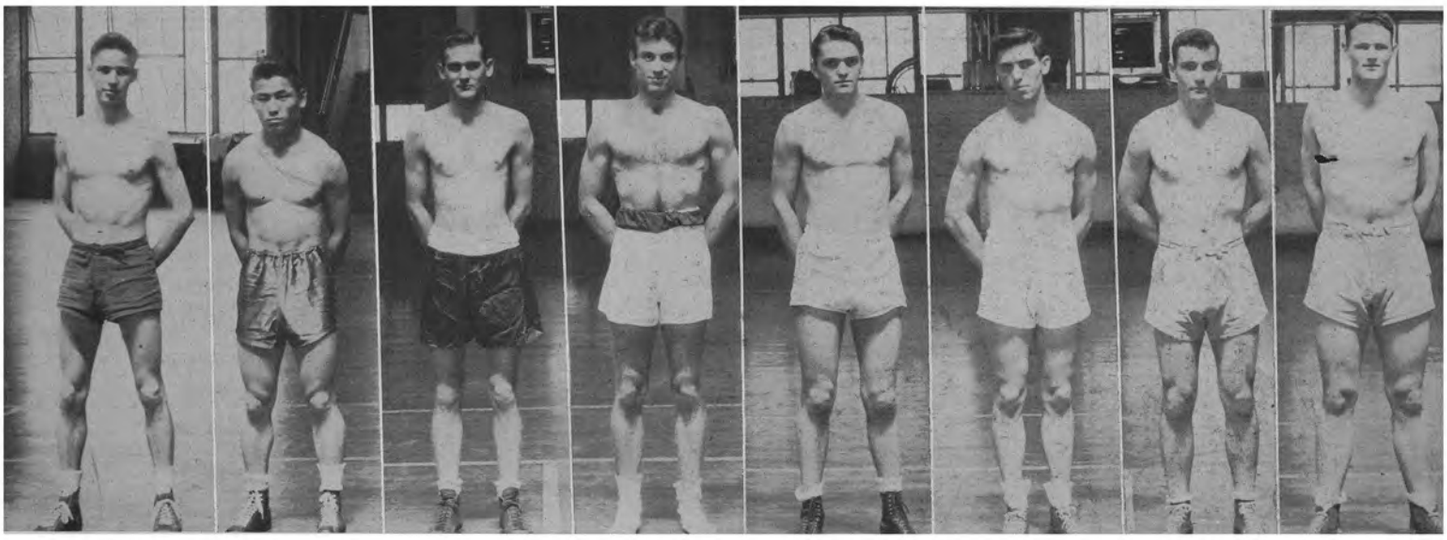

T. E. PIERSON, 120 lb., 10th Co. Hill Hall

HIDEO TANAKA, 127 lb., Hutch House

R. L. BROUSSARD 135 lb., McCracken House

R. C. WHITTINGTON, 145 lb., Kappa Sigma

K. A. LARSON, 155 lb., 2nd Co., L.C.D.

P. D. ROMARO, 165 lb., 4th Co., Prather

A. J. ENZLER, 175 lb., V-12

W. J. WILSON, heavyweight, 5th Co., Prather

WRESTLERS

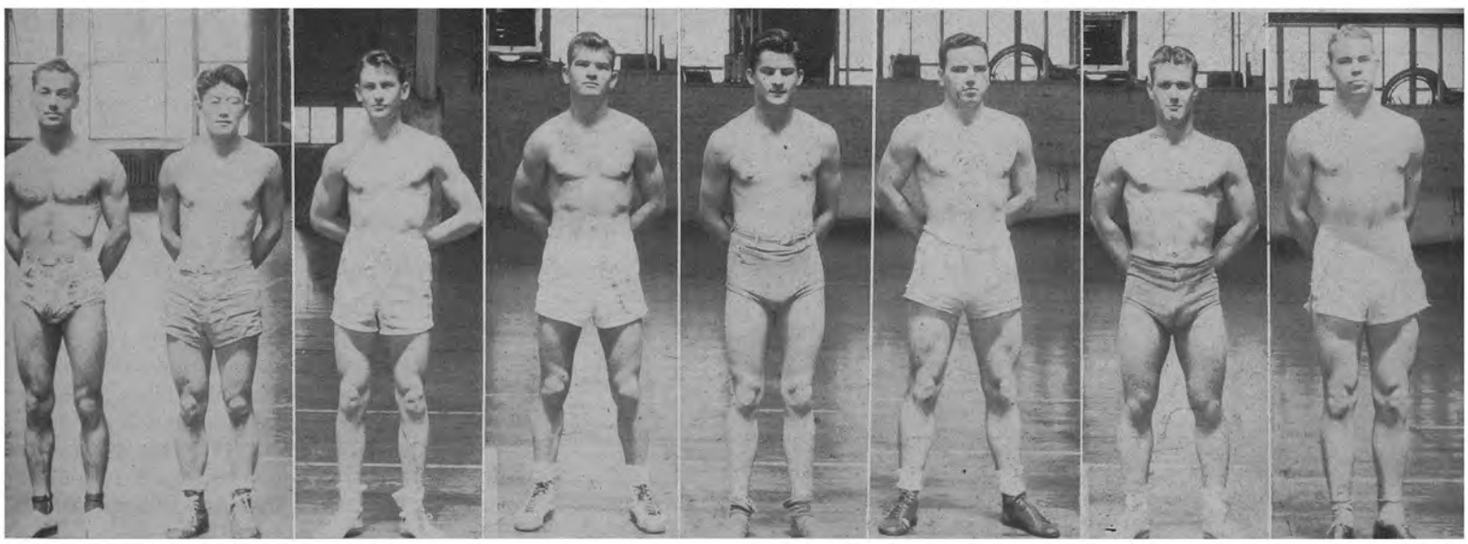

MARINO AUDIA, 120 lb., Latin-American Club

MIKIO UCHIYAMA, 127 lb., Hutch House

C. S. FITZGERALD, 135 lb., Tejas

R. K. HUGHES, 145 lb., Independent

JOHN CALDWELL, 155 lb., Kappa Sigma

JOHN DILLMAN, 165 lb., Tejas

J. L. WILLING, 175 lb., 6th Co., Prather

PAYTON ANDERSON heavyweight, Phi Kappa Sigma

U. T. S. A.

U.T.S.A. COUNCIL

Sitting: Margaret McKean, Rosemary Whitaker, Betty Ann Gilbert, Shelby Frizzell, Kitty Duls.

Standing: Miss Needham, Miss Hiss, Sammy Greenwood, Susan Hamilton, Joan Peterson, Frances Real, Pat Krohn, Mary Kritser, Fay Periman, Elaine Janosky, Miss Newton, Miss O'Hara.

BOW AND ARROW

Front Row: Peggy Bissell, Laura McLlan, Bettie Tate, Mary E. Anderson, Elaine White, Mary Lou Scott, Virginia Barron.

Back Row: Olive Polley, Mary Mae McDonald, Marian Miller, Gloria Gibson, Marguerite Haynie, Joan Bowman, Eleanor Tacquard, Mrs. Crawford, sponsor.

Not In Picture: Doris Campbell, Neville Hays, Margaret McKean, Carol Volkman.

CANTER CLUB

Left to Right: Lenore Rainey, Martha Riley, Yvonne Lancaster, Betty Jo McFalls, Gayle Armstrong, Eleanor Del Homme, Willie Williams, Mary Ann Dudley, Judy Lacy, Sally Witt, Ann Burkley, Miss Young, sponsor; Emily Ann Ellison, Gertrude Kone, Beryl Frances. Martha McMurray, Mary Kritzer, Carol Leibmann.

ORCHESIS

Front Row: Patsy Goff, Margie Key, Marian Gladys Pharr, Helen Rainey.

Second Row: Vera Fae Manteris, Janice Nelson, Helen Richardson.

Third Row: Elizabeth Hittson, Frances Real, Ruth Schraeder.

Fourth Row: Rose Mary Watson, Helen Honess, Patti Lummus.

POONA CLUB

Front Row: Pearle Pearlman. *Second Row:* Virginia Shudde. Margaret Sears.

Third Row: Betty Wilkes, Ann Crittingdon, Ann Barnes.

Fourth Row: Peggy Phillips, Thalia Sasseen, Carolyn Rowe.

Fifth Row: Peggy Janosky, Edith Rydell, Elinor Domaschk, Gerry Saylors. *Sixth Row:* Mary Lee Menn, Betty Thompson, Carrie Vilbig, Pete Orendoff, Margaret Horcher.

Back Row: Betty Brooks Eakle, Ginger Greer, Lucy Blake, Miss Breneman, sponsor; Betty Ann Gilbert, Charlotte Wigzell.

CLUBS

RACKET CLUB

Front Row: Corinne Dunn, Frances Pierce, Ann Grothaus, Ann O'Connell, Elsie Van Haselen, Mary Adele Loomis, Peggy Wynne Dyer.

Back Row: Jackie Chaguard, Laura Taylor, Miss O'Gara, sponsor; Lucile Fender, Marilou Rutledge, Susan Hamilton, Shelby Frizzell, Betsy Cottingham, Patty Fuller, Nancy McFarland.

Not In Picture: Charles Ann Walling, Marie Snodgrass.

STRIKE AND SPARE CLUB

Front Row: Anna Tutt, Lee Ann Hall, Jackie Teague, Mrs. Ness, sponsor; Frances Roensch, Betty Jo Jahnke, Pat Krohn.

Second Row: Mary Ann Santleben, Colleen Buescher, Margie Sears, Betty Lou Courtney, Doris Middleton, Maureen Hughes.

Back Row: Theda Jane Nelson, Mary Jo Looney, Margaret Long, Martha Conner, Felicia Goebel, Beth Lundy, Betty Winburn.

Not In Picture: Ruth Dallmeyer.

TEE CLUB

Front Row: Jean Carolyn Ratliff, Dot Young, Billie Sue Rothwell, Peggy Brinton, Julianne Jackson.

Second Row: Jo Alice Wynne, Lucile Cook, Dorothy C. Potter, Norma Holley, Rose McNamee, Sammy Greenwood.

Back Row: Janet Strauss, Sally Gunby, Mary Lou Sweeney, Evelyn Dant, Anna G. Ratliff, Miss Newton, sponsor.

Not In Picture: Mitze Kone, Gladys Windham, Susan Sailor, Carol Shook.

TOUCHE

Left to Right: Eva Jean Finch, Ursula Zimmerman, May Belle Allen, Leota Guenard, Marian Foster, Marian Cramer, Carolyn Cheesman, Betty Bradley, Fay Periman, Mary Gene Blackburn, Mary Lee Rahke, Miss Hill, sponsor.

Not In Picture: Helen Cunningham, Alexander Marie Doucette, Margaret Stoll, Peggy Glenn, Dorothy Eldridge, Charlene Stevenson, Margaret Ann West, Ella Mae McFarland.

TURTLE CLUB

Front Row: Cynthia Lancaster, Jerry Miller, Ruth Rydell, Jean Talley, Pat Willson, Joan Peterson.

Second Row: Margaret McCurdy, Fran Kirksey, Pat Brennan, Christine Rogers, Betty McClusky, Dorothy McClusky, Fannie Totten.

Third Row: Mary Post, Nell Gambrell, Ann Myers, Elaine Wiley, Marie Haenel, Jane Thompson, Marilyn Brand, Dorothy Needham, sponsor.

Back Row: Sara Robbins, Jane Dowell, Claire Craddock, Anita Schmedes, Betty Blade, Elizabeth Kronzer, Vanita Van Landingham, Helene Berwald.

WOMEN'S INTRAMURALS

TENNIS SINGLES

RUNNER-UP: Peggy Eby, Delta Delta Delta.

WINNER: Shelby Frizzell, Alpha Gamma Delta.

BASKETBALL (ORANGE BRACKET)

WINNER: WICA EVENS—*Front row:* Gem Dudley, Mattie Bull, Daisy Rachal, Ora Mae Lostak, Helen Dvorcek, Jean Talley, Marjorie Darilek, Dorothy Tetley.

RUNNERS-UP: WESLEY—*Second row:* Virginalee Stevenson, Lucile Fender, Corine Heard, Betty Stone, Rosemary Jones, Dorothy Patten, Carolyn Volkman, Phyllis Moehle, Katherine Paterson.

BADMINTON DOUBLES

Dorothy McClusky, Marilyn Shanklin.

VOLLEYBALL (ORANGE BRACKET)

WINNER: WICA ODDS

Front row: Bess Felcman, Frances Pierce, Ruth Horak, Helen Graner, Iris Mae Campbell, Dee Jinkins.

Second row: Martha Jean Johnson, Doris Lee, Sue Littlefield, Lorae Baker, Nancy Malley, Otillie Berger.

FENCING

WINNER: Leota Guenard.

RUNNER-UP: Dorothy Faulkner.

SOFTBALL (ORANGE BRACKET)
WINNER—WICA EVENS

Front row: Milba Cox, Bernie Hamann, Helen Dvoracek, Dot Tetley, Priscilla Chase.

Second row: Mary Lee Menn, Elizabeth Churchill, Marcille Hollingsworth, Jo Sansing, May Adele Kirtly, Rosalie Matlock, Lela Hill.

SWIMMING (WHITE BRACKET)

WINNER: ZETA TAU ALPHA

Front row: Beverly Jordon, Betty Jo Hale, June Wilkenson, Mildred Kelleher.

Second row: Jean Shaw, Mary Jo Thorman, Nell Gambrell, Susan Hamilton.

VOLLEYBALL (WHITE BRACKET)

WINNER: NEWMAN HALL

Front row: Janet Lilley, Mary Metzke, Dorothy McClusky, Margaret Long, Loree Polansky.

Second row: Betty McMurray, Betty McClusky, Lottie Eberle, Carol Kilpatrick, Lillian Malec.

SWIMMING (ORANGE BRACKET)

WINNER: DELTA DELTA DELTA

Front row: Dorothy Faulkner, Ann Lockwood, Don Marie Avriett, Jane O'Brien.

Second row: Peggy Eby, Mary Jean Catlett, Eva Jean Finch, Ann Japhet, Dorothy Blair.

BASKETBALL (WHITE BRACKET)

WINNER: ZETA TAU ALPHA

Back row: Ann Carmichael, Mildred Kelleher, Jean Shaw, Marie Merrill, Julia Tutt, Morgia Howard, Martha McMurray, Ann Campbell, Ann O'Connell, Susan Hamilton, Chloe Constant.

RUNNERS-UP: KAPPA KAPPA GAMMA

Front row: Carolyn Wilson, Mary Lucy Pope, Ruth Ann Douglass, Ann Myers, Betty Burgher, Eleanor Powell, Lois Kirkpatrick, Mary Lou Myers, Mary Lou Williamson.

BOWLING

WINNER: WESLEY

Felicia Goebel, Hazel Little, Anabel Hughes, Carolyn Holford, Dorothy Potter.

POSTURE FINALISTS

Jean Eckenroth, Sandy Row, Susan Henry, Virginia Frazer Wells, Margaret Cochran, Elaine Wiley, Mary Lynn Williams, Emily McKellar, Jane Rich, Katherine Gaston, Carolyn Row, Marjory Tisdale, Alyse Boyd.

ARCHERY

WINNER: Carolyn Carleton, Gamma Phi Beta.

SECOND PLACE: Marian Miller, Pi Beta Phi.

THIRD PLACE: Louise Painter, Wica Odds.

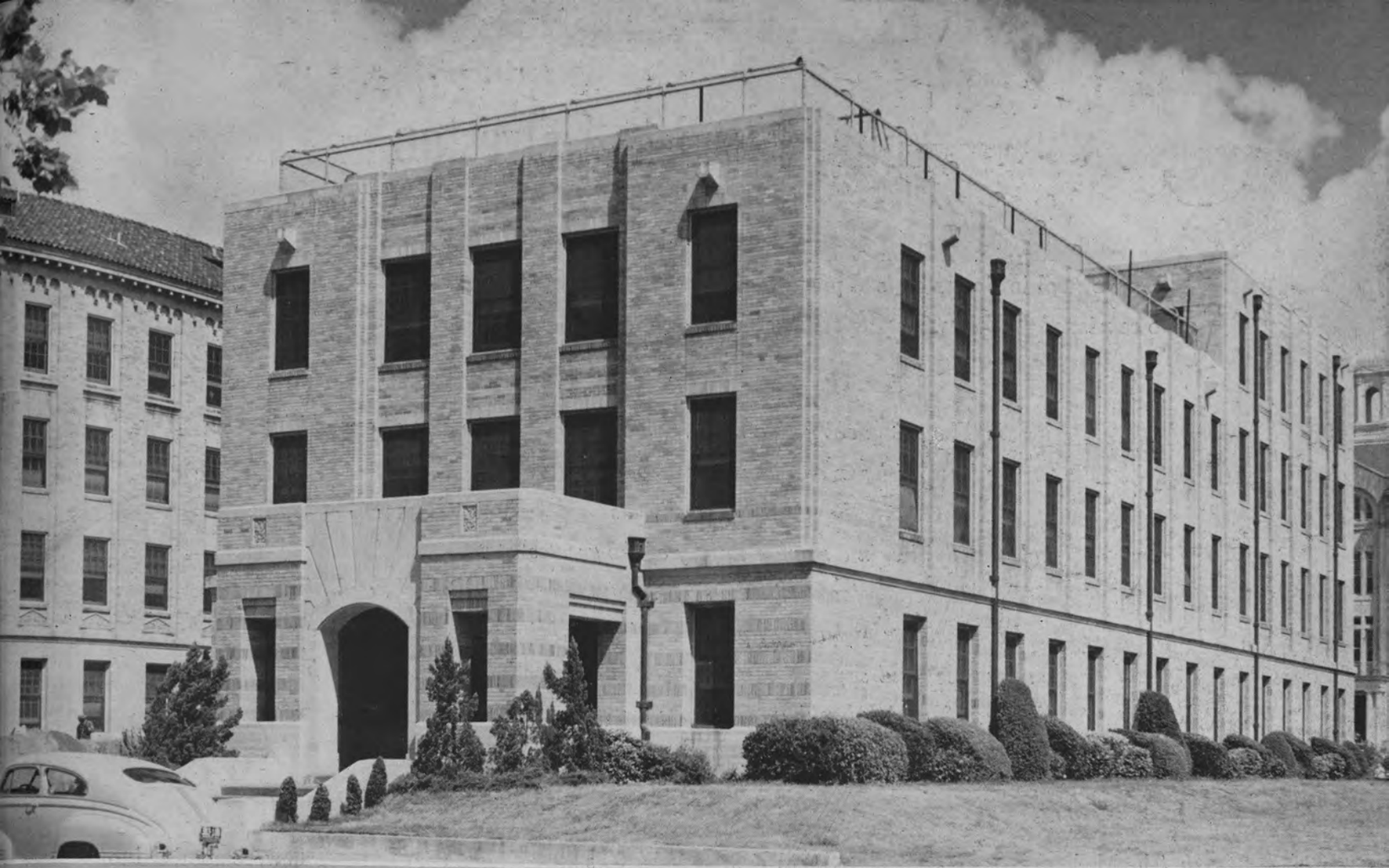

AT GALVESTON

Your School in Galveston

Your School in Galveston is at present hard at work on a broad program. Briefly, that program may be said to consist of the following propositions:

1. The prime obligation right now is to fulfill to the best of our ability our responsibilities in an essential part of the war effort.

2. The major long range objective is to develop the Medical Branch, and its activities, in a manner worthy of the greatest state.

3. The chief factors in the success of the Medical Branch, and of the medical training and health program of The University of Texas, are encouragement and support. Most important are goodwill, sympathetic interest, and financial backing. Generous support makes possible a capable, efficient, and enthusiastic staff.

The Medical Branch serves the State: Last year 1,770 state-referred charity patients were admitted to the John Sealy Hospital through its diagnostic clinic from 143 counties. These patients were referred by private physicians throughout the state. Although the diagnostic clinic is a relatively new service, it will be expanded in the future to render the best possible medical care to greater numbers of the indigent patients throughout our state.

A recent new service to the state from the Medical Branch is the Child Health Program supported by the William Buchanan Foundation. Designed to give the best possible training in pediatrics for general practitioners, it affords exceptional facilities for the best care for indigent sick children, referred by state agencies, or private physicians, in the Children's Hospital and the new Margie B. Stewart Home for Convalescent Children.

The Medical Branch is the only place in Texas offering approved training curricula for X-ray and laboratory technicians and for physical therapists.

All citizens of Texas are urged to develop an interest in their Medical School, and to familiarize themselves with what it is doing.

GALVESTON CHAMBER OF COMMERCE.

Dedication

GEORGE MICHAEL DECHARD, II, B.A., M.A., M.D., F.A.C.P.

Dr. Dechard's competence in his chosen field of internal medicine, particularly in cardiology, and his interest and diligent pursuit of fundamental investigations in his field has stamped him as representative of the best among clinical teachers. In addition to these accomplishments his fine personality and honesty have gained for him the admiration and deepest respect of both his colleagues and the student body.

Seniors

ATLAS, LEON T., B.A., M.D., Houston

BAIN, GEORGE P., M.D., Plainview
ΦX

BAKER, CHARLES A., B.A., M.D., Plainview
ΑΕΔ, ΘΚΨ

BALL, JAMES E., B.A., M.D., Houston
AKK

BARTH, JOHN, B.A., M.D., Yoakum
ΘΚΨ

BATES, BENJAMIN C., B.A., M.D., Dallas
ΦΒΠ

BLOCK, WILLIAM J., B.A., M.D., San Antonio
ΦX

BOSTER, RAY G., JR., B.A., M.D., Galveston
ΦΒΠ

BUTTERY, HAROLD D., B.A., M.D., Llano
ΑΕΔ, ΠΡΣ

CALDEWELL, JOHN S., B.A., M.D., Freeport
ΑΕΔ, ΠΡΣ

CAPERS, THOMAS H., B.A., M.D., Fort Worth
ΝΣΝ

CASON, DICK K., III, B.A., M.D., Beaumont
ΦX

CAVER, CLAUDE V., JR., B.A., M.D., Dallas
ΑΕΔ, ΘΚΨ

CLOYD, WILLIAM H., B.A., M.D., Lexington, Ky.
AX, ΝΣΝ

COHEN, IRVIN M., B.A., M.D., Houston
Section Student Association

COLEMAN, T. G., B.A., M.D., Amarillo
ΦΒΠ

COLLETTI, BEN M., B.A., M.D., Port Arthur
ΦΒΠ

CULVER, GEORGE A., B.A., M.D., Corpus Christi
ΑΕΔ, ΠΡΣ

DAESCHNER, CHARLES W., JR., B.A., M.D., Houston
ΦX

DAVIS, GLEN E., M.D., Pampa
ΦX

DODSON, PATTIE MAY, B.A., M.D., Woodsboro
AEI

DUFF, BEDFORD K., B.A., M. D., Galveston
ΘΚΨ

DUFF, ROBERT L., B.A., M.D., Galveston
ΘΚΨ

EARLE, KENNETH M., B.A., M.D., Jacksonville
ΘΚΨ

ECKHART, JOE C. A., JR., B.A., M.D., Austin
ΦΡΣ

Seniors

EDGAR, GEORGE VERLON, B.A., M.D., Levelland
ΦΡΣ

ELLIOTT, BENGE, B.A., M.D., Austin
ΦΡΣ

EVANS, WARD, B.A., M.D., El Paso
ΦΡΣ

FISCHER, NEWTON D., B.A., M.D., San Antonio

FUTCH, EDWARD D., B.A., M.D., Corpus Christi
AKK

GILLILAND, ROBERT M., B.A., M.D., Galveston
ΦΒΠ

GILMORE, JOHN FRANK, M.D., Athens
ΦΧ

GOENS, RAY W., B.S., M.D., Galveston
ΦΧ

GREER, ROY B., B.A., M.D., LaMarque
ΦΒΚ, ΝΣΝ

HART, WAYNE L., M.D., Temple
ΦΧ

HEJTMANCIK, JAMES H., B.A., M.D., Giddings
ΦΒΚ, ΑΕΔ, ΦΡΣ

BRATTENG, ELIZABETH HOLLIDAY, B.A., M.D., Houston
AEI

HOLT, J. GORDON, B.A., M.D., Stephenville
ΦΒΠ

HOOKER, LYLE T., B.A., M.A., M.D., Houston
ΦΧ

JACOB, NORMAN H., JR., B.A., M.D., Yorktown
ΦΧ

JOHNSON, B. F., B.S., M.D., Del Valle
ΦΡΣ

JOHNSON, JESSE B., B.A., M.D., Galveston
ΦΒΠ, Osteon

JOSEPHS, Z. M., B.A., M.D., Galveston
ΦΔΕ

KEUPER, CHARLES STUERCKE, B.A., M.D., Schulenburg
ΔΤΔ, ΦΡΣ

KING, J. DUDLEY, B.A., M.D., Denton
ΑΕΔ, ΦΡΣ, Osteon, Editor of Medical Section

KIRKLEY, A. REX, B.A., M.D., Galveston
ΘΚΨ

KEUHNE, BENJAMIN A., B.A., M.D., Austin
ΦΒΠ

LANG, GARLAND H., M.D., Kerrville
ΦΡΣ

LASKY, HAROLD J., B.A., M.D., Houston
ΦΔΕ

LAWSON, JOSEPH H., B.A., M.D., Texarkana
ΘΚΨ

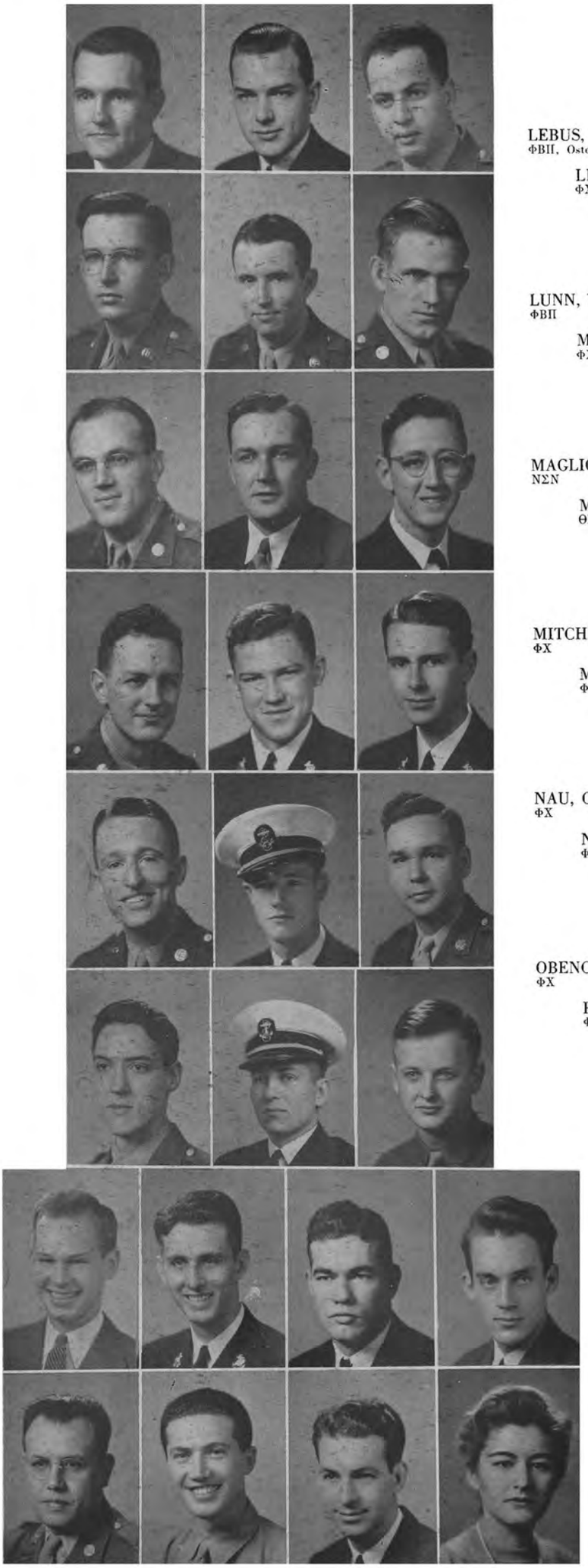

Seniors

LEBUS, HOWARD E., B.A., M.D., Wichita Falls
ΦΒΠ, Osteon

LEIGH, JOHN M., B.A., M.D., San Antonio
ΦΧ, Osteon

LEVENSON, SYDNEY T., B.A., M.D., El Paso
ΦΔΕ

LUNN, WILLIAM W., B.A., M.D., Olney
ΦΒΠ

McCULLOCH, ALBERT M., JR., M.D., Penelope
ΦΧ

McKENZIE, CHARLES E., B.A., M.D., Miami
ΑΕΔ, ΘΚΨ

MAGLIOLO, ALBERT M., B.A., M.D., Galveston
ΝΣΝ

MANTOOTH, W. B., JR., B.A., M.D., McKinney
ΘΚΨ

MARTIN, JAY W., JR., B.A., M.D., Houston
ΘΚΨ

MITCHELL, DONALD D., B.A., M.D., Corpus Christi
ΦΧ

MOORMAN, R. H., JR., B.A., M.D., Dallas
ΦΧ

MURRAY, R. VINCENT, B.A., M.D., Austin
ΦΓΔ, ΑΚΚ

NAU, CORNELIUS H., B.A., M.D., San Antonio
ΦΧ

NELSON, F. MURPHY, B.A., M.D., Austin
ΦΒΚ, ΑΕΔ, Osteon, ΦΡΣ

NIBLO, GRADY, B.A., M.D., Dallas
ΦΒΠ

OBENCHAIN, THOMAS H., JR., M.D., Dallas
ΦΧ

PATTESON, MORRIS K., M.D., Smiley
ΦΡΣ

PENN, RHESA L., JR., B.A., M.D., Austin
ΦΒΠ, Osteon

PERRY, JOHN H., JR., B.A., M.D., Sherman
ΦΡΣ, ΔΚΕ, Osteon

PICKETT, L. LLOYD, B.A., M.D., Galveston
ΘΚΨ

REAGAN, JOHN W., B.A., M.D., Beeville
ΦΒΠ, Osteon

RILEY, JACK C., B.A., M.D., Fort Worth
ΦΧ

RIVAS, J. A., B.A., M.D., Cleburne
ΘΚΨ

RODDY, WILLIAM H., B.A., M.D., Waco
ΦΔΕ

RODEN, J. S., B.A., M.D., Glen Rose
ΦΡΣ, Osteon

ROGERS, ESTELLE M., B.A., M.D., Galveston
ΑΕΙ

Seniors

ROGERS, STANLEY F., B.A., M.D., Houston
AKK

ROSS, GRIFF T., B.A., M.D., Mount Enterprise
ΦΚΨ

SCHULEMAN, ISRAEL H., B.A., M.D., Houston
ΦΔΕ

SCHWARTZ, HAROLD R., B.A., M.D., Houston

SCRUGGS, JAMES H., JR., M.D., Roscoe
ΦX, Osteon

SHORTES, L. E., B.A., M.D., Fort Worth
ΝΣΝ

SKAGGS, RAY H., B.A., M.D., Houston
ΦX

SLEEPER, HAROLD G., JR., B.A., M.D., Waco
ΦΒΠ, Osteon

SMITH, FRANK T., JR., B.A., M.D., Port Arthur
ΦΒΠ, Osteon

SMITH, WILLIAM G., B.A., M.D., Port Lavaca
ΦΒΠ

SMITH, YOUEL C., JR., B.A., M.D., Houston
AKK

SPENCE, J. H., B.S., M.D., Austin
XΦ, AKK

SPILLER, WILLIAM F., B.A., M.D., Houston
ΦΒΠ

STEVENSON, R. ALFRED, B.A., M.D., Port Lavaca
ΑΕΔ, ΦΡΣ, Osteon

STINSON, JAMES C., M.D., Sherman
ΦΡΣ

TALLEY, ARTHUR T., JR., B.A., M.D., Sherman
ΦΒΠ, Osteon

TALLEY, ELIZABETH, B.A., M.D., Houston
AEI

GAUNTT, EUGENIA TATE, R.N., M.D., Kountze
AEI

TERRELL, BLANCHE OSBORNE, R.N., B.A., M.D., Fort Worth
AEI

TERRELL, P. D., B.A., M.D., Rotan
ΦΚΨ

THOMAS, HENRY W., JR., B.A., M.D., Commerce
ΦΒΠ

VOULGARIS, DENNIS M., B.A., M.D., Houston

WALLACE, EDWARD F., B.A., M.D., Arlington
ΘΚΨ

WHITEHURST, JAMES R., B.A., M.D., Houston
AKK, R Association

WIESNER, JEROME J., M.D., Rowena
ΦX

WILKINSON, JOHN M., San Antonio
ΦX

Graduate Nurses

BYRON, ELAINE, Houston
CAMPBELL, FLOY MAE, Houston
COLDWELL, MARY JOYCE, West Monroe, La.

COX, MARY ELIZABETH, Uvalde
DUFF, MRS. LOUISE SLATAPER, Houston
DUNCAN, ELINOR, Burkeville

ELLIS, MRS. ANNE BECKLEY, San Antonio
ELLIS, BEVERLY, San Antonio
ELLIS, MARGARET MARY, Houston

FRYE, MRS. BERNICE MICHELS, Vernon
HOLLINGSWORTH, LOIS, Houston
KNIGHT, FAYE, Lafayette, La.

KRAEMER, VELMA, Boling
LIBBE, JEAN, Brownsville
McCAIN, NORMA FAYE, Hughes Springs
MALDONADO, TRINIDAD, Fabens

MERKEL, ERNA, Galveston
OLIVER, MRS. MARGARET HATCH, Laredo
PICKETT, RUBY ELAINE, Vinton, La.
PRENDERGAST, MRS. NAOMI McADAMS, Tampa, Fla.

RICHARD, JOEL, New Orleans, La.
RICHARDSON, MARTHA LANELL, Needville
RODRIGUE, CHRISTINE, Port Arthur
SPREEN, LOUISE, Brenham

STOKES, EVELYN, Port Arthur
THOMPSON, KATHERINE G., Alpine
WHITE, ELIZABETH
WOODS, PATRICIA, Port Arthur

Junior Nurses

MARCH

Front row: Deeler, Palmer, M. Schneider, Lubjocky, Shimotsu, J. Graves.

Second row: Lyster, Dunlap, Sudduth, Lam, Keough.

Third row: Bourland, Martin, Finke, Taylor, Lindsey.

JULY

Front row: McCarson, McCarty, F. Smity, M. Carter, Rockwell, Maxwell, Kashiwagi.

Second row: Wells, Kawano, B. Smith, Pacific, Kanenaga, Hale, M. Pechal.

NOVEMBER

Front row: Ader, Lippert, Curtis, Davis, Morrison, Lynch, Trees, A. Jamail, Low, Merrell.

Second row: Meador, Bohls, Anderson, Allman, Brett, Breitkreutz, Schaeper, Hand, McIlroy.

Third row: Horie, Kolaja, Wilkinson, Fain, Sansom, Speckles, L. Smith, J. Graves, Wadley.

Fourth row: Cross, R. Cole, Cosby, Sherman, Boettger, Swogetinsky, Rascoe.

Freshmen Nurses

JULY

Front row: Morgan, Eisenhauer, Boyd, Fertita, Obenhauer, Chamberlain, Kasper, Coombs.
Second row: Drake, A. Mangum, Harris, Schmidt, Wheat, Cerveny, MacDonald, Dubcak, Morris, Lamar.
Third row: Whitmeyer, Russell, Lewis, Maisch, Allen, Hoover, N. Jones, Gunter, McCullum.
Fourth row: Landry, B. Ellis.

NOVEMBER

Front row: Fisher, King, Grasshoff, Moran, Becker, Bace, Simmons, Schlesinger, Owens, Beal, Conley.
Second row: Ella Murphy, Lipscomb, Elizabeth Murphy, Galvan, Walker, Baca, Ruzicka, Wheeler, Parmelly, Lamance, Chalmers, Fennell, D. Hill.
Third row: McBean, Wilson, Woods, Burr, Ainsworth, Shelby, Pavy, Pickering, Svatek, Rabke, Ricks, Proctor, Holzaepfel.
Fourth row: Hatchett, Foster, Tommie, Barnebee, Mitchell, Williams, Gist, Refern, Buchanan, Jackson, Haynes, Gindorf.
Fifth row: Goode, Seaholm, Rolph, Chesser, Messer, Willis, Carnes, Haymen, A. Foster, Yarbrough, Sanders, Kelley.

EUGENIA TATE GAUNTT

Alpha Epsilon Iota

OFFICERS

President	EUGENIA TATE GAUNTT
Vice-President	MARY RUTH GREEN
Corresponding Secretary	MARY LOUISE SMITH
Recording Secretary	GRETCHEN HERRMANN
Treasurer	DOROTHY CATO WALKER

MEMBERS

Elizabeth Holliday Bratteng
Madeline Beckenbach
Benjy Frances Brooks
Ninfa Cavazos
Frances Davis
Pattie Mae Dodson
Rachel Glynn Ford
Eugenia Tate Gauntt
Mary Claire Gossage
Mary Ruth Green
Juanita Hart
Helen Heare
Gretchen Herrmann
Ida Sophia Kuritz
Mary Helen Mewshaw
Dorothea Neubauer
Helen Pratt
Estelle Rogers
Mary Ben Smith
Mary Louise Smith
Eva Taylor
Blanche Osborne
Rebecca Trevino
Dorothy Cato Walker
Louise Wilcox
Eva Yznaga

Top row: MEWSHAW, HART, ROGERS, KURITZ, NEUBAUER, BRATTENG, DODSON.
Second row: M. B. SMITH, M. L. SMITH, GOSSAGE, TAYLOR, WALKER, FORD, TERRELL.
Third row: BECKENBACH, YZNAGA, DAVIS, TREVINO, GREEN, HERRMANN, HEARE.

R. VINCENT MURRAY

Alpha Kappa Kappa

OFFICERS

President	R. VINCENT MURRAY
Vice-President	JAMES WHITEHURST
Treasurer	JUDY SPENCE

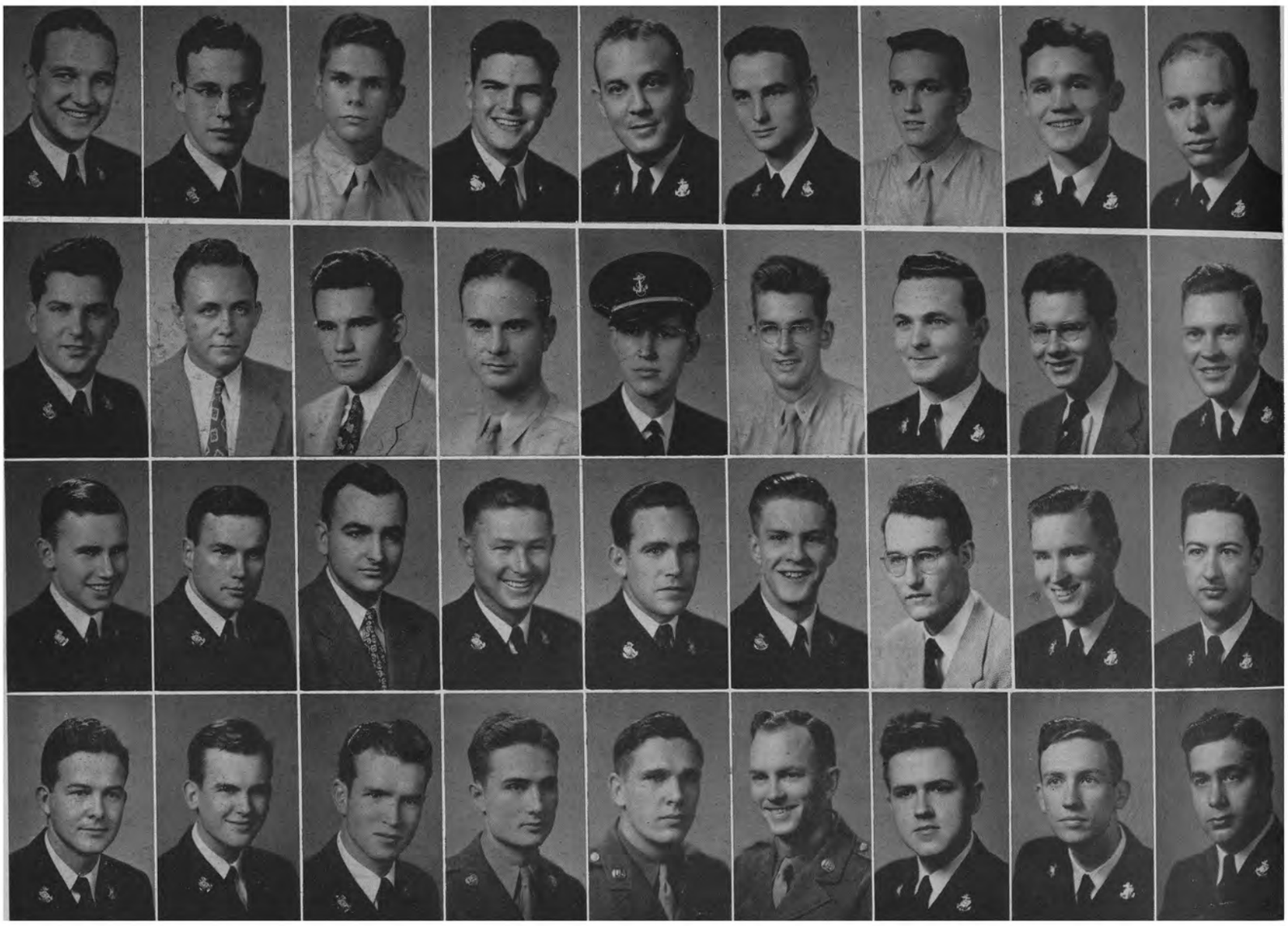

Top row: LIVESAY, PAINTER, SCHOCH, RAETZSCH, MOERS, IVERS, BOULDEN, PRICE, ROGERS.
Second row: CLARK, CRUSE, JOHNSON, CHILDERS, FUTCH, STENBERG, HOLMES, GASTON, BADER.
Third row: PORTER, HOWARD, CLOUD, BALL, SPENCE, NEIL, CLARK, HARLAND, LEMMON.
Fourth row: NEWMAN, HARRINGTON, LAY, HARVEY, McDONALD, WHITEHURST, BOWERS, W. MOORE, SMITH.

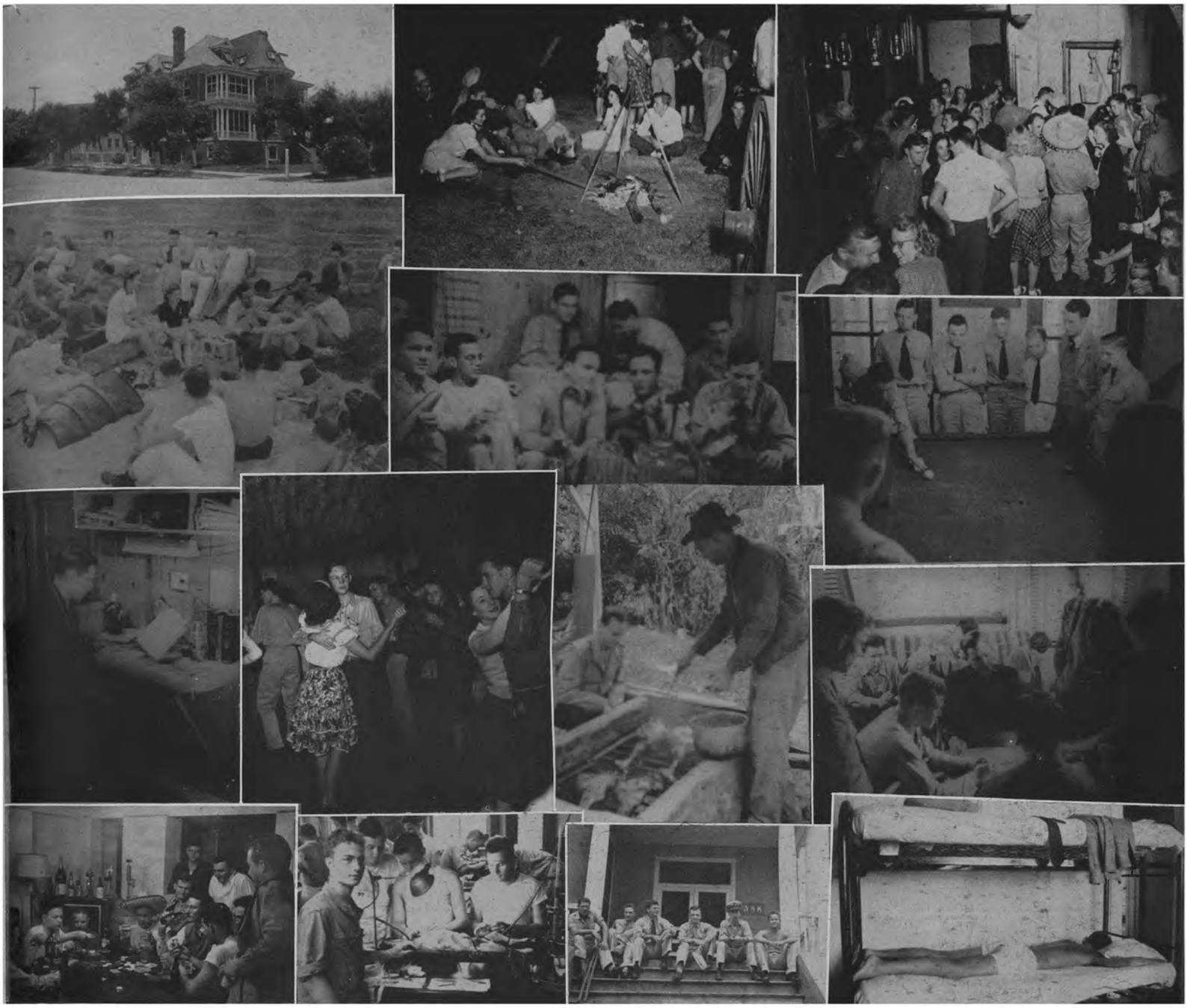

MEMBERS

Joe Bader
James Everett Ball
Cecil F. Boulden
Ralph Bowers
Herschel N. Childers
Charles S. Clark
Kemp Clark
Tom Cloud
Ray Cruse
Edward D. Futch
John Gaston
John M. Harland, Jr.
M. R. Harrington
Charles M. Harvey
Roy W. Holmes
Woods A. Howard
James Ivers
Jerry Johnson
Coy L. Lay
W. R. Livesay
Mark Lemmon
Henry C. McDonald, Jr.
Robert O. Moers
Edward Moore
Walter S. Moore
R. Vincent Murray
Bill Neil
Pierce Phillips Newman
T. S. Painter, Jr.
Louis Porter
Pinckney Clift Price
Andrew Raetzsch
Stanley Francis Rogers
Eugene P. Schoch
Youel C. Smith, Jr.
J. H. Spence
James Robinson Spencer
Robert Stenberg
James R. Whitehurst

HOWARD LEBUS

Phi Beta Pi

OFFICERS

Archon	HOWARD LEBUS
Vice-Archon	BENGE ELLIOTT
Treasurer	ALVIS JOHNSON, JR.
House Manager	JACK ONEY
Steward	J. GORDON HOLT
Secretary	ORCENETH A. FLY, JR.

Top row: CRAWFORD, J. SMITH, O. FLY, GILLILAND, KEY, SHEPPERD, MARTIN, McREYNOLDS, UPSHAW, S. FLY, BASKIN.
Second row: CARROLL, GEARY, COX, ARNOLD, SPILLER, HILL, F. SMITH, COLEMAN, STEVENS, BOSTER, NORMAN.
Third row: SEGER, ELLIOTT, EVANS, BENTLEY, THOMAS, HOLT, OVERTON, TALLEY, BOOTH, A. JOHNSON, ONEY.
Fourth row: HAMPTON, MEREDITH, NELSON, BALL, BACHMAN, KUEHNE, NIBLO, BUDD, NERING, J. JOHNSON, ROLLO.
Fifth row: LANKFORD, BATES, LOGSDON, SURMAN, BIBBY, REAGAN, W. SMITH, LUNN, PENN, FERGUSON, JINKINS.

MEMBERS

R. M. Arnold
George P. Bachman
Perry Ball
Thomas Grady Baskin
Benjamin Clary Bates
Bascom W. Bentley
Douglas E. Bibby
James Booth
Ray G. Boster, Jr.
W. Q. Budd
Ira Emil Carroll
T. G. Coleman
Jack Ray Cox
Stanley Crawford
Benge Elliott
Ward Evans
Dick Ferguson
Orceneth A. Fly, Jr.
Francis Bernard Geary, Jr.
Robert Gilliland
Raymond M. Hampton
Gene Hill
J. Gordon Holt
Julius Luther Jinkins, Jr.
Alvis Johnson, Jr.
Jesse B. Johnson, Jr.
Luther S. Key
Benjamin A. Kuehne
Livius Lee Lankford
Howard E. LeBus
F. M. Logsdon
William W. Lunn
B. A. McReynolds
John E. Martin
Charles S. Meredith, III
Ernest J. Nelson
Al R. Nering
Grady Niblo
Zollie T. Norman
Jack Oney
Robert C. Overton, Jr.
Rhesa L. Penn, Jr.
John W. Reagan
W. C. Rollo
Forrest Seger
Wilfred I. Shepperd
Frank T. Smith, Jr.
Jack Smith
William G. Smith
William F. Spiller
George M. Stevens
Arnold Surman
Arthur Thurman Talley, Jr.
Henry W. Thomas, Jr.
Leon R. Upshaw

CHARLES DAESCHNER, JR.

Phi Chi

OFFICERS

Presiding Senior	CHARLES DAESCHNER, JR.
Presiding Junior	A. B. SANSOM
Secretary	JOE TERRY
Treasurer	JAMES H. SCRUGGS, JR.
Judge Advocate	DICK CASON, III
Sergeant-at-Arms	HARRY MOORMAN, JR.

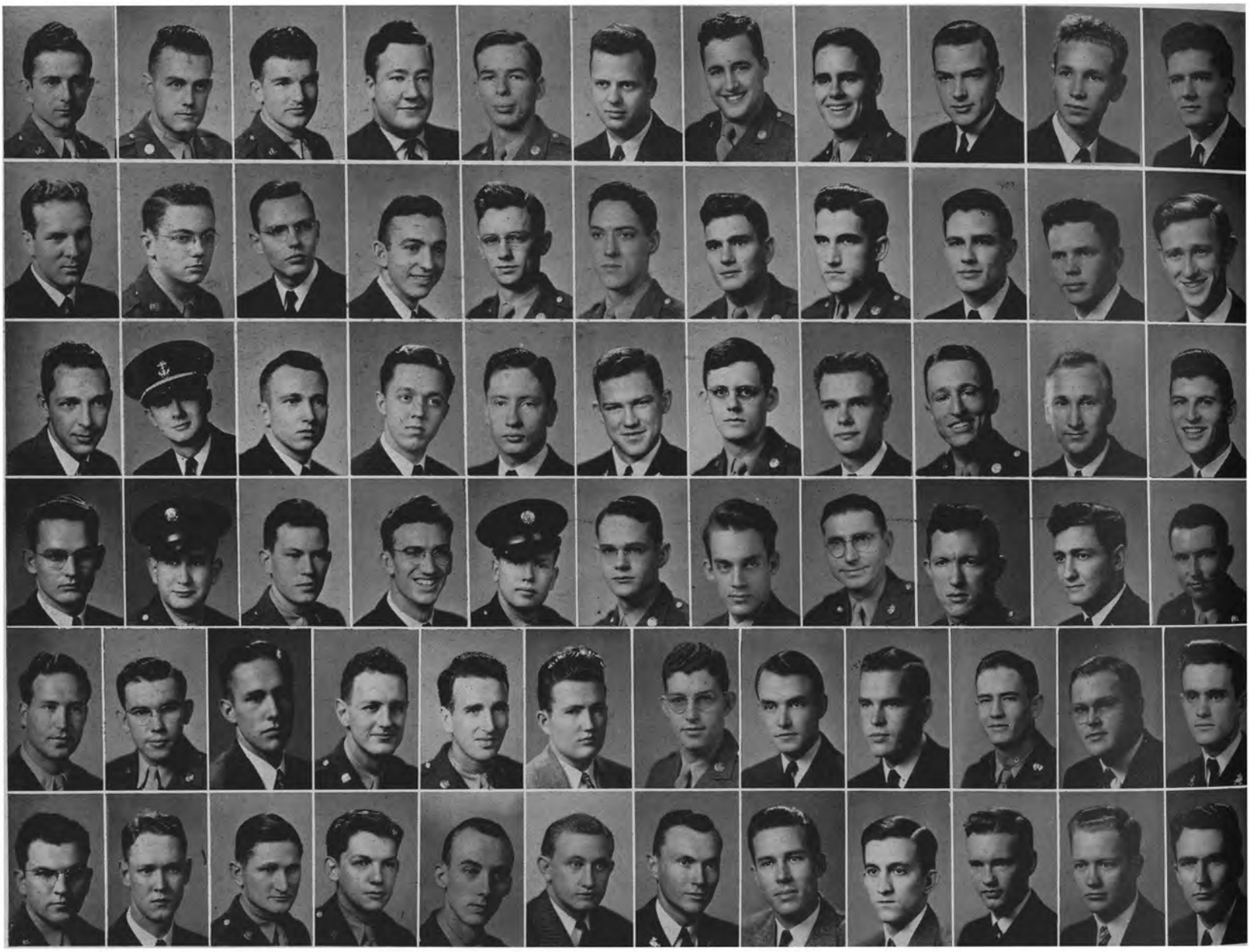

Top row: Weisner, Jones, Hart, Ghromley, Wilkinson, Cox, Gibson, Black, J. Leigh, Davis, Mullins.
Second row: Scruggs, McDonald, Gilmore, Ford, Abbott, Obenchain, Thornton, Glover, Price, Terry, Blackburn.
Third row: H. Leigh, Kutschbach, Hardy, Boyd, Albert, Moorman, Cason, Clark, Nau, Small, Schwenker.
Fourth row: Elston, Spencer, Skaggs, Treadwell, Sansom, Dolch, Riley, Hooker, Sharp, Giddings, McCulloh.
Fifth row: Prewett, Jacob, Tucker, Mitchell, Hahn, Boles, Goens, Bain, Gordon, Perry, Coleman, Maddox.
Sixth row: Gilbert, Hare, Watzlavick, Dunton, Fowler, Steed, Dunn, Baen, Smith, Clarke, Monk, Johnson.

MEMBERS

Jack P. Abbott
Richard Orvil Albert
Dan R. Baen
George P. Bain
Edward A. Blackburn
Craig H. Boyd
William J. Block, Jr.
Truett Claude Boles
Dick Cason, III
Leon Wilson Clark
Thomas Paschal Clarke, III
Winton Lee Coleman
DeWitt Cox
Charles W. Daeschner, Jr.
Glen E. Davis
Stanley Dolch, Jr.
Frank L. Dunn
E. Frank Dunton
Fredrick A. Elston
George David Ford
Marshall Lake Fowler
Louis E. Gibson
John Frank Gilmore
George E. Glover, Jr.
Ray Goens
Glenn M. Gordon
Thomas Giddings
Robert Ghromley
Stanley Gilbert
Andrew L. Hahn
Tom Charles Hardy
Henry Phillip Hare, Jr.
Wayne L. Hart
Lyle T. Hooker
Norman H. Jacob, Jr.
Charles N. Jones
Joel Johnson
Melvin A. Kutschbach
Henry T. Leigh
John M. Leigh
Albert M. McCulloh, Jr.
Newton F. McDonald
Steve Maddox
Ivan G. Mayfield
Donald D. Mitchell
Johnnie E. Monaghan, Jr.
Norman A. Monk
R. Harry Moorman, Jr.
J. Fred Mullins
Cornelius H. Nau
Thomas H. Obenchain, Jr.
John F. Perry
John E. Prewett
Thomas Gordon Price
Jack Cobble Riley
A. B. Sansom
James H. Scruggs, Jr.
Harry F. Schwenker, Jr.
Joe Sharp
Ray H. Skaggs
David E. Small
Dan R. Smith
W. Bruce Spencer
Joe Dean Steed
Joe Terry
Melvin L. Thornton
Mose A. Treadwell, Jr.
Lewis E. Tucker
August J. A. Watzlavick
Jerome J. Wiesner
John M. Wilkinson

J. S. RODEN

Phi Rho Sigma

OFFICERS

President	J. S. Roden
Vice-President	Garland Lang
Secretary	Charles Stuercke Keuper
Steward	J. R. Rainey, Jr.
House Manager	George Willeford

Top row: Eckhardt, Caldwell, Stinson, Montgomery, Janszen, Keuper, Powell, Gomillion, B. Johnson.
Second row: White, McKinley, Stirman, Stevenson, Kolle, Whitsell, Higgins, Elmerdorf, Buttery.
Third row: Leeves, Willeford, Ward, Long, Gibbs, Rainey, C. Johnson, Perry, Culver.
Fourth row: Nelson, Wright, Langley, Dunn, King, Barnett, Weissler, Sims, Stigler.
Fifth row: Runge, Cayce, Hejtmancik, Fain, Edgar, Patteson, Cox, Paul, Boyd.

MEMBERS

Billy Barnett
Charles Boyd
Harold D. Buttery
John S. Caldwell
John H. Cayce
James F. Cox, Jr.
George A. Culver
Jack Dunn
Joe C. Eckhardt, Jr.
George Verlon Edgar
Hugo F. Elmendorf
Robert Henry Fain
Reagan H. Gibbs
Jesse D. Gomillion
James H. Hejtmancik
Frank B. Higgins
Herbert Janszen
B. F. Johnson
Clark Johnson
Charles Stuercke Keuper
John Dudley King
Fred W. Kolle
Garland Lang
John W. Langley
James S. Leeves
Robert Lee McKinley
Duncan Otis Montgomery
F. M. Nelson
M. K. Patteson
Jesse W. Paul, Jr.
J. H. Perry, Jr.
W. I. Powell
J. R. Rainey, Jr.
J. S. Roden
Tom Runge
Paul M. Sims
R. A. Stevenson
Del Stigler
James Cotton Stinson
Jerry A. Stirman
Harry Ward
Harold Weissler
John White
W. R. Whitsell, Jr.
George Willeford
Norman E. Wright

CHARLES McKENZIE

Theta Kappa Psi

OFFICERS

President	CHARLES E. MCKENZIE
Vice-President	LEE LLOYD PICKETT
Secretary	JOHN H. CHILDERS
House Manager	JOE WALKER

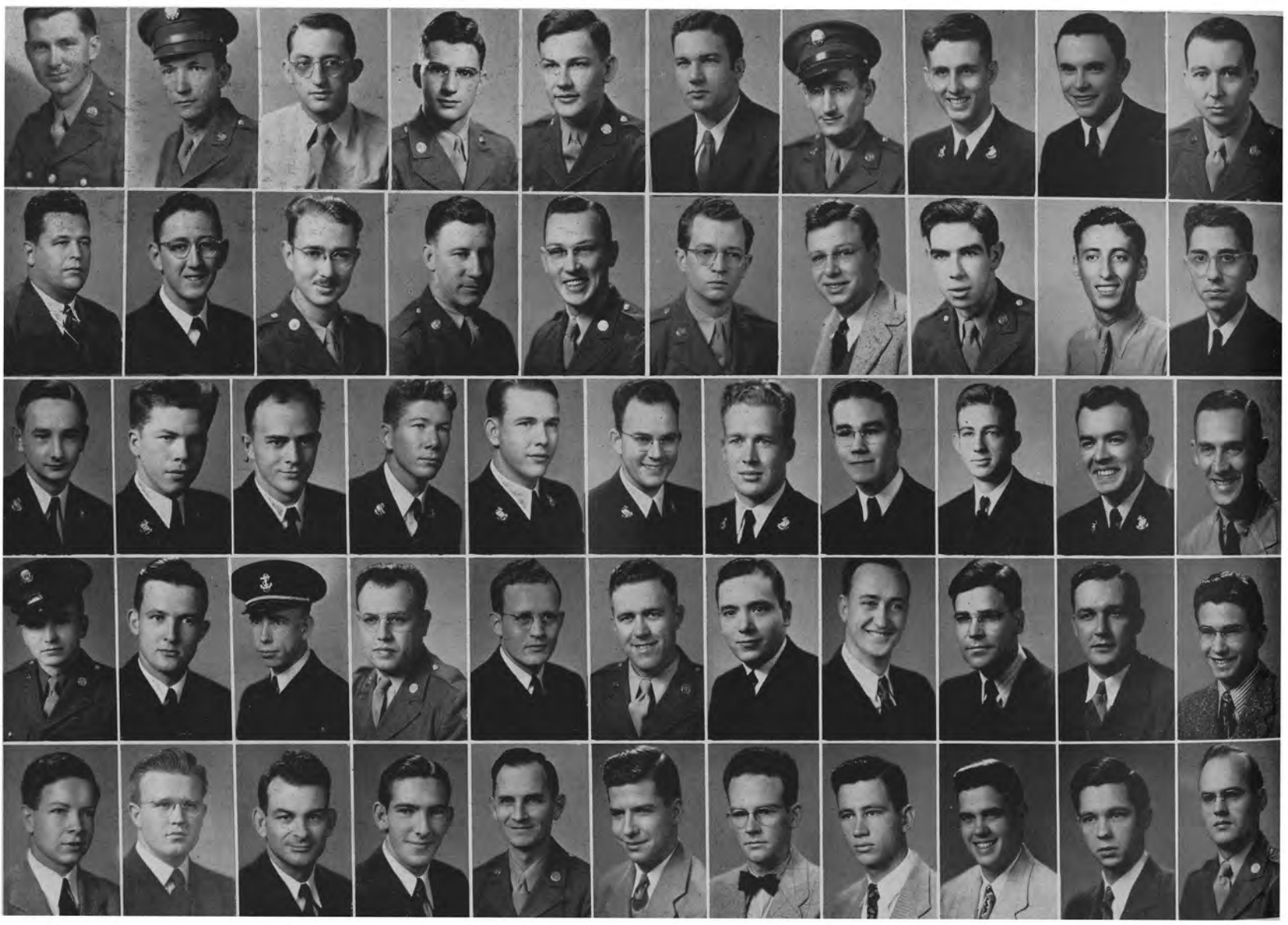

Top row: R. Duff, Knox, Walker, Vlahakos, Uhl, Schleicher, Boyd, Pickett, Terrell, B. Duff.
Second row: Mayo, Martin, Sleeper, Rosenblad, Bohmfalk, G. Ross, Grant, Gossett, Nicolaou, Andrews.
Third row: Darnell, Caver, Lawson, Blackstock, Norman, Walker, Phelps, Schoenvogel, O'Leary, Marroquin, Earle.
Fourth row: Childers, Kirkley, Cox, Rivas, Baker, Barth, Jimenez, Schauer, Hayes, Mantooth, Verrett.
Fifth row: Primer, O. Ross, Fender, Moore, Betts, Ball, Johnson, Eppright, Jenkins, Wallace, Krempin.

MEMBERS

Pete Andrews
Charles A. Baker
James Ball
John Barth
William A. Betts, Jr.
Mathis Blackstock
John H. Bohmfalk
Elvin M. Boyd
Claude Vernon Caver, Jr.
John H. Childers
John Kenneth Cox
B. C. Darnell
Robert L. Duff
Bedford Duff
Kenneth Earle
Richard Eppright
Ernest L. Fender
James D. Gossett
W. S. Grant
Sigmann Hayes
Douglas Jenkins
Prospero Jimenez, Jr.
J. E. Johnson
Alva Rex Kirkley
Cecil B. Knox, Jr.
Herman O. Krempin
Joseph H. Lawson
Charles E. McKenzie
W. B. Mantooth, Jr.
Luis Marroquin
Jay W. Martin, Jr.
T. D. Mayo
Robert Moore
George T. Nicolaou
Stafford L. Norman
John C. O'Leary
Jerold Phelps
Lee Lloyd Pickett
Ben Primer, Jr.
Jose Alfonso Rivas
Lawrence E. Rosenblad
Griff T. Ross
Oliver Harold Ross
Charles Schauer
O. F. Schoenvogel, Jr.
LeRoy C. Schleicher
Harold G. Sleeper
P. D. Terrell
Joe Walker
Lawrence W. Uhl
Antonio Vlahakos
R. R. Verrett
W. J. Walker
Edward F. Wallace

BEN COLLETTI

Nu Sigma Nu

OFFICERS

President	Ben Colletti
Vice-President	Roy B. Greer
Secretary	Ray E. Couch
Sergeant-at-Arms	Lawrence Kleuser

MEMBERS

Jack H. Booth
Dickinson Knight Boyd
William J. Bragg
John R. Brown
Thomas H. Capers
Amedeo Carmignani
Paul A. Christley
William H. Cloyd
Ben M. Colletti
Ray E. Couch
Edward S. Darsey
Lloyd K. Darwin
W. L. DeGinder
W. K. Douglas
James G. Gabbard
John E. Green, Jr.
Roy B. Greer
William C. Hendrix
James F. Hooker
Lawrence Kleuser
Louis Kuehn
Wayne L. Lorentzen
Jack M. McKay
Albert M. Magliolo
Amedeo A. Magliolo
Robert Magoffin
Edward H. Martin
Myron Mulcahy
Brooks William Mullen
C. E. Murtha
Perry Quentin Needham
Howard C. Pratt
Harold T. Pruessner
Dale R. Rhoades
Melross C. Rittiman
William S. Sanders
Lois Edward Shortes
Bob A. Spencer
Rider Stockdale
James Tunstill
L. J. Vanden Bossche

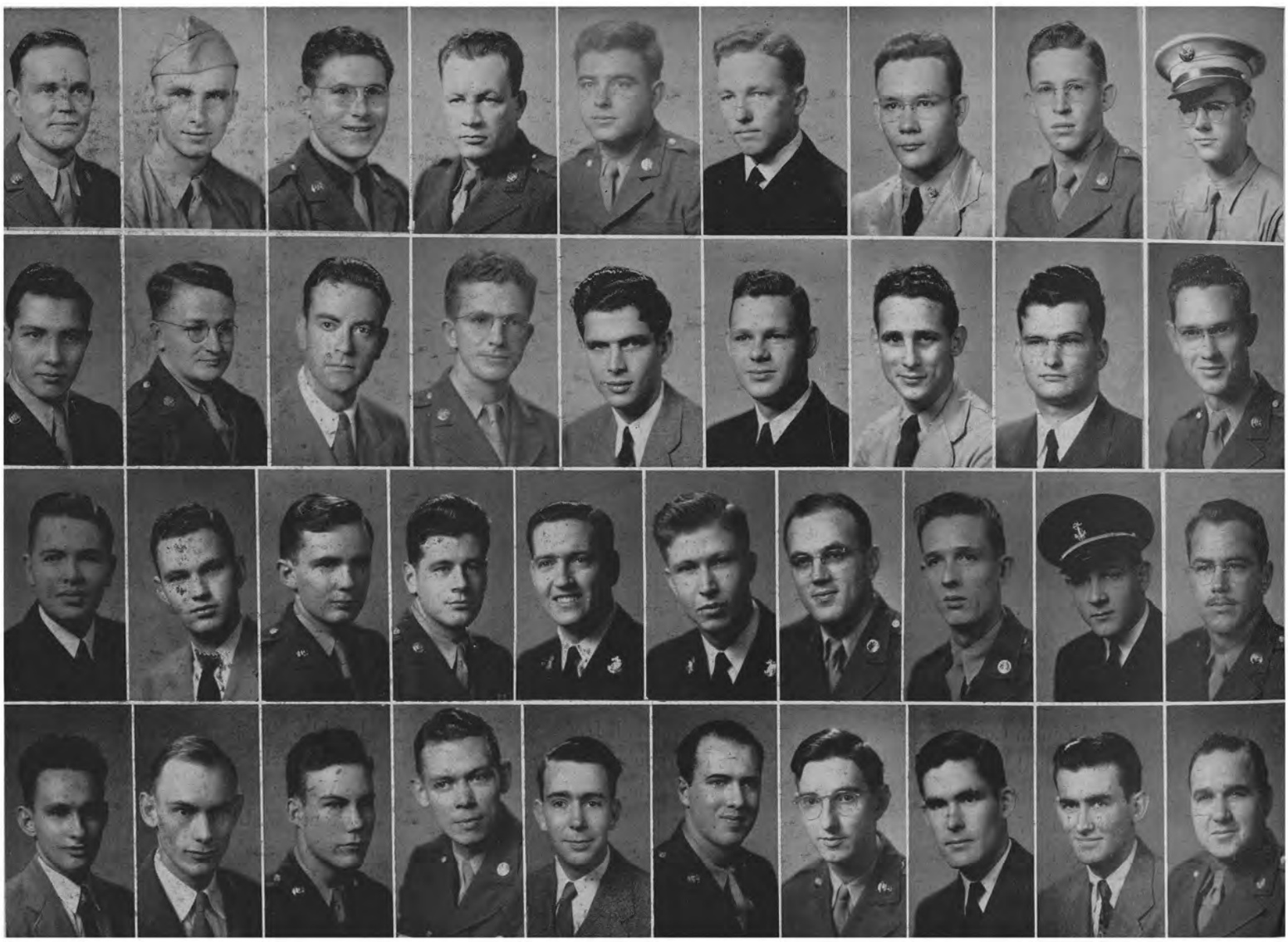

Top row: Bragg, Rittiman, Carmignani, Vanden Bossche, Darwin, Spencer, Sanders, Murtha, Cloyd.
Second row: Pruessner, Couch, Hendrix, Martin, Mullen, Magoffin, Amedeo Magliolo, Green, Booth.
Third row: Needham, Mulcahy, Christley, DeGinder, Shortes, Kuehn, Albert Magliolo, Rhoades, Klueser, Greer.
Fourth row: Stockdale, Brown, Douglas, Hooker, Lorentzen, Pratt, Capers, Gabbard, Tunstill, Darsey.

ISRAEL H. SCHULEMAN

Phi Delta Epsilon

OFFICERS

President	ISRAEL H. SCHULEMAN
Vice-President	Z. M. JOSEPHS
Secretary	LOUIS H. GREEN
Treasurer	CHARLES M. GAITZ
Parliamentarian	RICHARD E. BLOCK

MEMBERS

Richard E. Block
Mischa Caplan
Coleman D. Caplovitz
Sol Dittman
Sol Forman
Stanley Fromm
Charles M. Gaitz
Stanley E. Goldstein
Louis H. Green
Z. M. Josephs
Walt Kempler
Richard B. Kleiman
Harold J. Lasky
Sydney T. Levenson
Jack B. Mazow
E. Henry Mendell
J. L. Mendell
Aron Mintz
Joseph Oshman
H. W. Paley
Wiley Roosth
Hyman Roosth
Bernard Rosen
Israel H. Schuleman
Samuel Sepkowitz
Mayo Stark
Myer Stumer
Robert Sukman
A. Schraeger

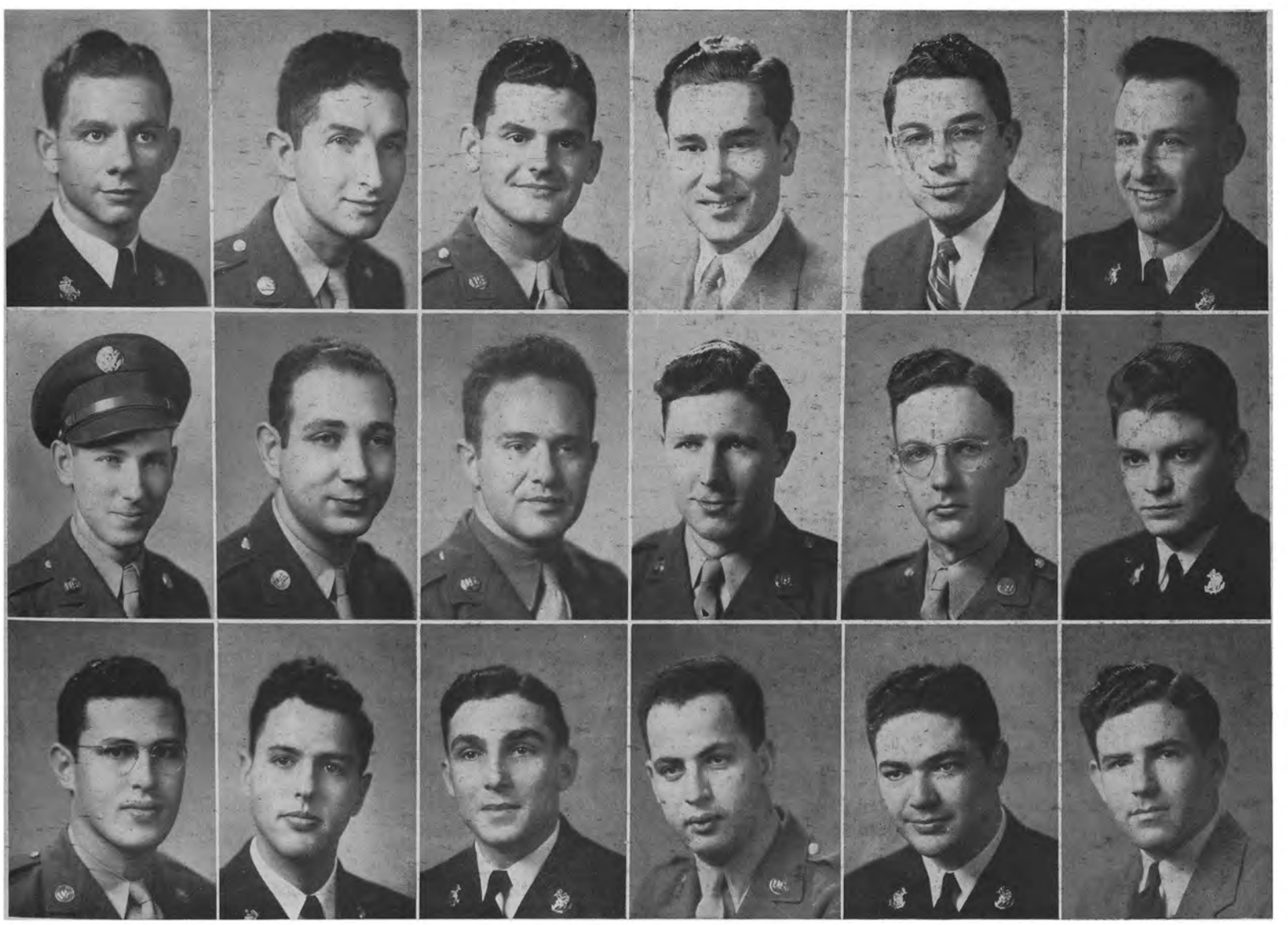

Top row: CAPLOVITZ, W. ROOSTH, E. MENDELL, MAZOW, H. ROOSTH, KEMPLER.
Second row: LASKY, GOLDSTEIN, FORMAN, PALEY, JOSEPHS, GREEN.
Third row: GAITZ, STARK, BLOCK, LEVENSON, SUKMAN, MINTZ.

JAMES WHITEHURST

Osteon

OFFICERS

President . . . . . JAMES WHITEHURST
Secretary-Treasurer . . . . . COY LAY

MEMBERS

ALPHA KAPPA KAPPA

Joe Bader
Cecil Boulden
Thomas Cloud
Woods A. Howard
Coy Lay
Henry McDonald
Robert O. Moers
T. S. Painter, Jr.
Louis Porter
P. C. Price
J. H. Spence
James Whitehurst

PHI CHI

Edward Blackburn
Bill Block
Louis Gibson
Robert Ghromley
Tom Charles Hardy
Jesse B. Johnson
Charles Jones
John Leigh
J. Fred Mullins
A. B. Sansom
Harry F. Schwenker, Jr.
James Scruggs
David Small
Joe Dean Steed
Joe Terry
Melvin L. Thornton

PHI BETA PI

George Bachman
William Perry Ball
Geary I. Bernard
Stanley Crawford
Richard Ferguson
Raymond Hamilton
Julius L. Jinkins
Howard E. LeBus
Robert C. Overton
Rhesa Penn
John Reagan
Forrest Segar
George Stevens
Arthur Thurman Talley, Jr.

PHI RHO SIGMA

Harold D. Buttery
R. H. Fain
Dudley King
James S. Leeves
Duncan Otis Montgomery
F. M. Nelson
J. H. Perry, Jr.
J. H. Rainey, Jr.
J. S. Roden
Paul M. Sims
R. A. Stevenson
Del Stigler
Jerry A. Stirman
John White
George Willeford

Top row: Hardy, Penn, Leigh, Geary, White, Scruggs, Stevenson, Block, Bader, Bouldin, Reagan.
Second row: Crawford, Cloud, Painter, Leeves, Steed, Stevens, Schwenker, Stirman, Thornton, Price, Blackburn.
Third row: Bachman, Hampton, Ghromley, Sansom, Gibson, Rainey, Moers, Small, Mullens, Overton, Jenkins.
Fourth row: Howard, Lay, Ball, Porter, Perry, Stigler, Terry, Talley, LeBus, Jesse Johnson.
Fifth row: King, Seger, Jones, McDonald, Willeford, Nelson, Spence, Buttery, Roden, Fain, Montgomery, Ferguson, Sims.

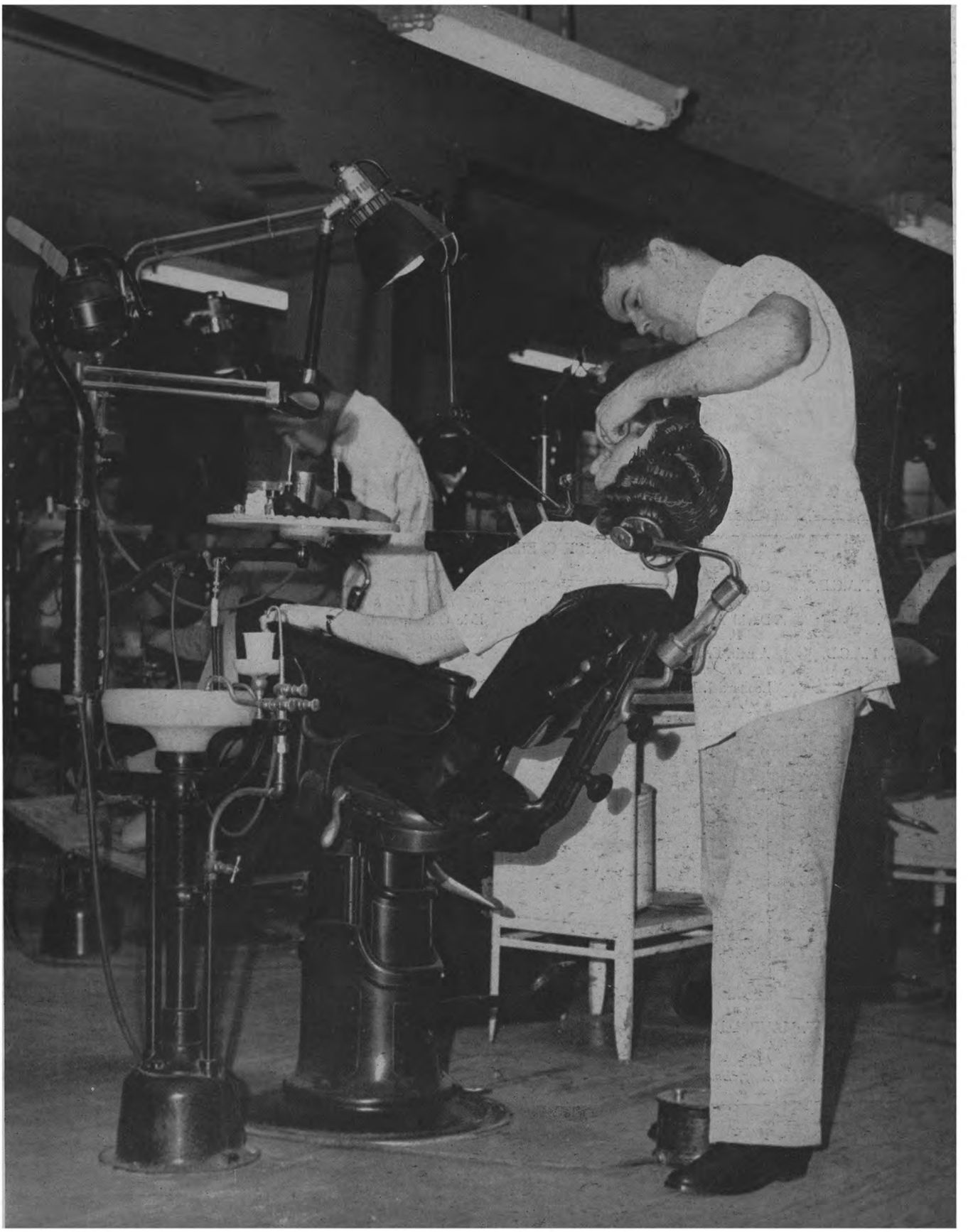

AT HOUSTON

Faculty

FREDERICK C. ELLIOTT, D.D.S, F.A.C.D., *Dean*

Joseph P. Arnold, D.D.S., F.A.C.D.
Restorative Dentistry

Elna Thur Birath, B.B.A.
Dental Economics

Ralph C. Cooley, D.D.S., F.A.C.D.
Dental Economics

James C. Dickson, M.D.
Dental Economics

George A. Emerson, Ph.D.
Pharmocology

David A. Hagerman, D.D.S.
Preventive Dentistry

Austin E. Hill, M.D., M.P.H.
Preventive Dentistry

Leonard I. Kercheval, D.D.S., F.A.C.D
Restorative Dentistry

James D. O'Farrell, D.D.S., F.A.C.D.
Dental Economics

Eric Ogden, Ph.D.
Biochemistry, Physiology, and Nutrition

Hal B. Parks, Ph.D.
Anatomy, Histology, Embryology

Philip F. Rosenstein, D.D.S.
Dental Medicine and Surgery

Charles B. Sanders, M.D., F.A.C.P.
Bacteriology and Pathology

W. J. Schoverling, D.D.S.
Dental Medicine and Surgery

Edward Taylor, D.D.S.
Preventive Dentistry

KENNETH W. MAYO, D.D.S.
Preventive Dentistry

HERBERT L. ALEXANDER, M.D., F.A.C.S.
Anatomy, Histology, Embryology

ROBERT HENRY HOOPER, D.D.S.
Restorative Dentistry

ELLEN KYLE WELLENSIEK, D.D.S.
Restorative Dentistry

PAUL V. LEDBETTER, M.D., F.A.C.P.
Dental Medicine and Surgery

OSCAR E. RANFRANZ, D.D.S., F.A.C.D.
Dental Medicine and Surgery

JAMES S. CUNNINGHAM, D.D.S.
Preventive Dentistry

JOHN DAVID LARKIN, D.D.S.
Dental Economics

Faculty

FRANK A. HAWK, D.D.S.
Restorative Dentistry

JAMES M. ORR, D.D.S.
Restorative Dentistry

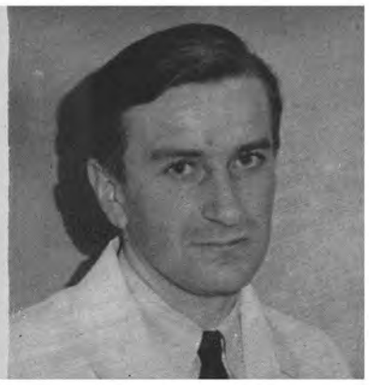

HUTTON A. SHEARER, D.D.S.
Dental Medicine and Surgery

FRITZ SCHLENK, Ph.D.
Biochemistry, Physiology and Nutrition

GEORGE D. FRANZ, D.D.S.
Restorative Dentistry

TED R. ALLELY, D.D.S.
Anatomy, Histology and Embryology

PHILIP J. MODJESKI, D.D.S.
Preventive Dentistry

WALTER H. SCHERER. D.D.S., F.A.C.D.
Dental Medicine and Surgery

ADAM NAPOLEON BOYD, M. D.
Bacteriology and Pathology

EDMOND B. ARNOLD, D.D.S., F.A.C.D.
Preventive Dentistry

WERNER M. PFLUGER, D.D.S.
Dental Medicine and Surgery

ROSS L. MORSDEN, D.D.S.
Preventive Dentistry

Omicron Kappa Upsilon

DENTAL HONOR SOCIETY

MU MU CHAPTER

OFFICERS

President	Dr. W. T. Newton
Vice-President	Dr. R. H. Hooper
Secretary-Treasurer	Dr. J. M. Orr

CHARTER MEMBERS

Dr. E. B. Arnold
Dr. J. P. Arnold
Dr. F. C. Elliott
Dr. R. H. Hooper
Dr. K. W. Mayo
Dr. W. T. Newton
Dr. W. H. Scherer

ALUMNI MEMBERS

Dr. Cecil E. Nottingham, Jr.
Dr. Leon G. Suehs
Dr. Werner M. Pfluger
Dr. Billy J. Chumlea
Dr. Abner M. Peacock
Dr. John J. Wilson
Dr. James E. Wood
Dr. Gale Blackaller
Dr. Percy C. Butcher, J
Dr. E. W. Darikel
Dr. E. R. Drozd
Dr. George S. Gayle
Dr. J. B. Halet
Dr. Murray M. Hall
Dr. Oliver P. McCall
Dr. Victor T. Oliver
Dr. Edgar O'Quinn
Dr. J. B. Peabody
Dr. W. L. Stovall
Dr. E. H. Boelsche
Dr. D. I. Trotti
Dr. B. C. Burgess
Dr. R. G. Carlton
Dr. W. H. Speer
Dr. A. O. Burnett, Jr.
Dr. Randolph Brantley
Dr. Edward J. Cooksey
Dr. J. H. Weaver
Dr. S. E. Mills
Dr. C. M. Taylor
Dr. W. E. Lipscomb
Dr. Lee Brown, Jr.
Dr. D. C. Ruthven
Dr. R. A. Boelsche
Dr. Ellen Wellensiek
Dr. William W. Ward
Dr. John Wheeler
Dr. Walter Rehrauer
Dr. J. A. Carpenter
Dr. W. E. Sutton
Dr. F. W. Miller
Dr. J. W. Outlaw
Dr. G. M. Platt
Dr. Thomas Coor
Dr. Sammie Mallett
Dr. James M. Orr
Dr. John H. Swanson
Dr. R. C. Cooley
Dr. E. P. Newton
Dr. Mack Parker
Dr. W. J. Schoverling
Dr. James B. Wilson
Dr. Irvin A. Worhol

HONORARY MEMBERS

Dr. Monte R. Garrison
Colonel E. Epes

FACULTY MEMBERS

Dr. Paul Gilliam
Dr. O. H. Jones
Dr. J. D. Larkin
Dr. P. F. Rosenstein
Dr. E. L. Williams
Dr. Dave Blonstein
Dr. Allen Carpenter
Dr. J. S. Cunningham
Dr. R. E. Fonville
Dr. R. J. Robinson
Dr. D. A. Hagerman
Dr. F. A. Hawk
Dr. L. I. Kercheval
Dr. J. D. O'Farrell
Dr. O. E. Ranfranz

Next page:

Working or watching—both are hard. Foster tells another "good one." Sophomores are scientists. Arthur talks while Bradley slugs coke with Sophs. Clinic—Clinic Building. Jones and Nabers polish. Speer does surgery. Dr. Ellen shows Sunshine. Richardson does Prosthesis.

Coca-Cola
SERVE YOURSELF

BLODGETT

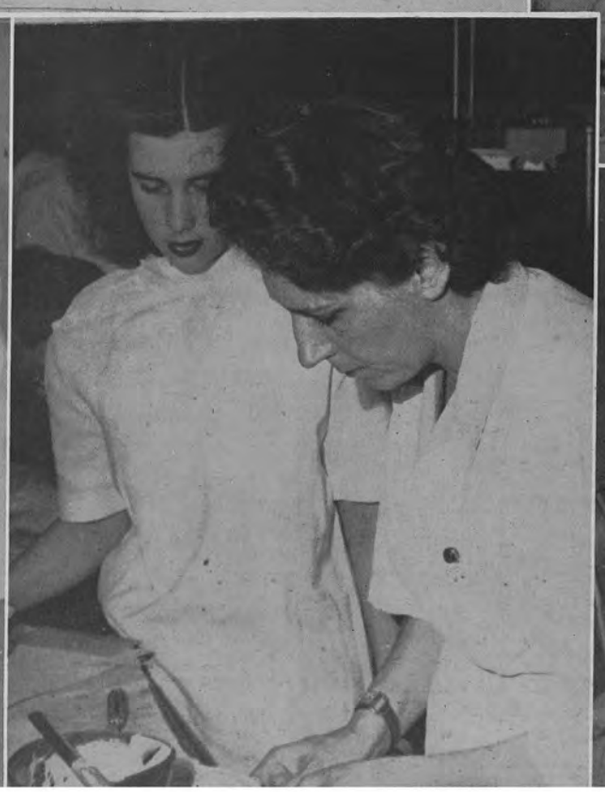

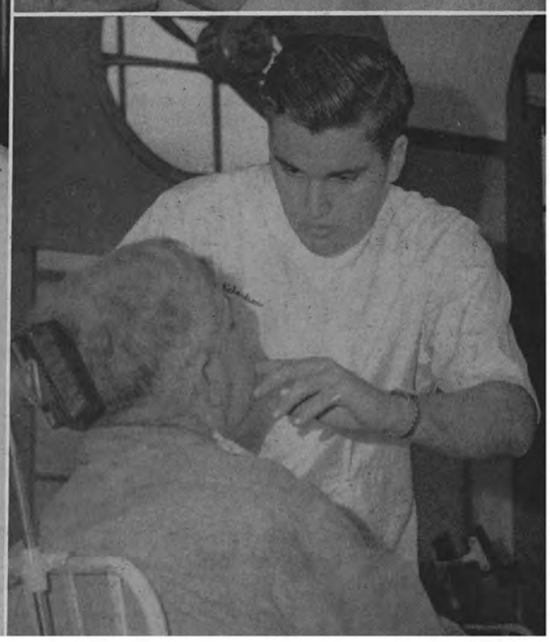

Seniors

WILLIAM M. ALLEN, Corpus Christi, ΞΨΦ
FRANK LEROY AVERY, Houston, ΨΩ
CECIL A. BAER, JR., San Antonio ΞΨΦ

CORNELL C. BARNARD, Corpus Christi, ΞΨΦ
WALLACE HENDERSON BLACK, El Paso, ΞΨΦ
J. DUNCAN BLADES, Beaumont, ΨΩ

MAURICE L. BLONSTEIN, Houston
CLIFFORD BROUSSARD, Nederland, ΞΨΦ
GARFFORD BROUSSARD, Nederland, ΞΨΦ

HENRY RICHARD BUCK, Houston, ΞΨΦ
WARREN C. CALDWELL, JR., San Antonio, ΨΩ
GEORGE CAPRALIS, Lexington, Ky.

ALVIN J. DE BRE, Marshall
HAROLD E. FISCHER, New Braunfels, ΨΩ
MENVILLE B. FLIPPEN, JR., Brownwood, ΞΨΦ

JAMES KINCH FOSTER, JR., Houston
THOMAS S. GERALD, JR., Canyon, ΞΨΦ
J. R. HAMMOND, McAlister, Okla., ΞΨΦ

HEDLEY CARAH HICHENS, Houston, ΨΩ
JACK L. HORTON, Houston, ΨΩ
PAULUS HOFHEINZ, Houston, ΨΩ

Seniors

GRIFFIN B. HUEY, Denton, ΨΩ
HOWARD W. JACOBE, Houston, ΨΩ
DEXTER A. JUNG, JR., Galveston, ΨΩ

PAUL G. KRAUSE, McGregor, ΨΩ
ROBERT J. LOWRIE, Houston, ΨΩ
CHARLES H. McCLENDON, Houston, ΞΨΦ

M. JOHN MACRINI, Galveston, ΨΩ
JAMES EDWARD MAKINS, Port Arthur, ΞΨΦ
W. CLINTON ODOM, Apple Springs, ΨΩ

PETER J. PAPAS, Houston, ΨΩ
WILLIAM S. PARKER, Wichita Falls, ΞΨΦ
WILLIAM T. ROBERTSON, Houston, ΨΩ

ROBERT C. RONEY, Amarillo, ΨΩ
JACK E. RYAN, Sour Lake, ΞΨΦ
JAMES L. SAUNDERS, Wimberly, ΨΩ

NORMAN T. SPECK, Houston, ΨΩ
BEN P. SPEER, Houston, ΨΩ
FRANK F. TANOOS, Bayou Goula, La., ΞΨΦ

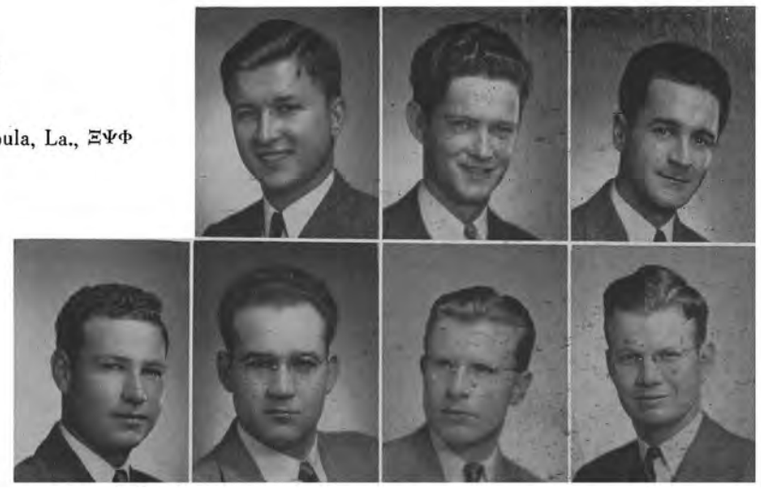

JOHN D. TOMME, JR., Fort Worth
STANLEY G. TYLMAN, Houston, ΨΩ
RICHARD VAN EENENAAM, Houston
JOHN H. WILLIAMSON, Galveston, ΨΩ

Juniors

DORSEY ARNOLD, Texarkana
WILLARD C. BAKER, San Antonio
JACK BLANKFIELD, Pasadena
CARL L. BOYLES, Houston

HOWARD, J. BUASS, Austin
D. LAMAR BYRD, Houston
JOE M. CADWELL, JR., Flatonia
RAMIRO R. CARDENAS, San Antonio

JACK H. CASTLE, Houston
CECIL C. CHANDLER, Kingsville
DONALD J. GARBADE, Flatonia
CARROLL CRAWFORD GILLESPIE, JR., Austin

WILLIAM L. GLENN, JR., Galveston
HENRY S. HICHENS, Houston
RAYMOND H. HOLEKAMP, Comfort
MACKIN L. JONES, Galveston

JOHN WESLEY LANE, Houston
EUGENE LAURAINE, Gonzales
MURFF McCULLEN, Port Arthur
JOHN A. MILLER, Houston

THOMAS J. MONTGOMERY, Houston
CLAUDE L. NABERS, Childress
JACK H. OLIVER, Buffalo
CHARLES B. PRICE, Georgetown

CHARLES A. RICHARDSON, Cleveland
JACK M. RICHARDSON, Beaumont
EDWIN B. SANGER, Oklahoma City, Okla.
JEROME B. SCHLADER, Edinburg

THOMAS B. SCHLAPKOHL, Houston
JOHN W. SCOTT, Temple
E. L. SNYDER, Harlingen
OLIVER W. STROM, Austin

ROBERT L. THOMPSON, Uvalde
SAMUEL Z. TOPEK, Houston
BERNARD I. WISE, Houston
EDITH O. WOLTERS, Shiner
RICHARD M. WOODS, Goose Creek

Sophomores

WILLIAM ERIC ARTHUR, JR., Saltillo
J. Q. BARNES, Santa Anna
WALLACE R. BAZE, Garland

TOM F. CALDWELL, JR., Austin
CARLOS CASTRO, Houston
FRED R. CHASTAIN, Aransas Pass

JAMES W. CLARK, Beaumont
LARRY A. DORNBURG, Weesatche
EDWARD G. GILES, Martinsville, Va.

M. G. GRAY, Horatio, Ark.
JAMES W. GREY, Balboa, Panama
FRED A. HACKBARTH, Sealy

EDWARD J. HANNIE, LaFayette, La.
JACK R. HERBST, Houston
WILLIAM B. HOCKADAY, Brownsville

ROBERT T. MABERRY, Gilmer
CHARLES S. MANN, Lufkin
GEORGE A. MANN, Lufkin

FRANK C. MARULLO, Houston
WOODROW W. MIKESKA, Caldwell
J. DONALD PEACOCK, Miami, Fla.

PAUL R. PERKINS, JR., Nacogdoches
RICHARD W. SLATTEN, Houston
DEAN SMITH, Baytown

ERNEST C. SPELLMAN, Nixon
ROBERT H. WEATHERLY, JR., Conroe

Freshmen

First row: CRUNK, SCHIMMEL, AKIN, SANGER, HAMILTON, WOODS.
Second Row: FULLER, CHANDLER, BERCHELMANN, LEVINE, BROWN, SCHIFANI.
Third Row: FOWLER, REDFERN, BROOKS, WINDECKER, MOONEY, GRAHE.
Fourth Row: ROUT, HOWARD, SMITH, MURPHY, CHAMBERS.

Mrs. Katie Akin
John A. Berchelmann
M. E. Brooks
T. W. Brown, Jr.
Carlos P. Castro
Robert H. Chandler
Barney W. Chambers
S. Lamar Crunk

R. G. Fowler
Clyde L. Fuller
T. W. Grahe
Fairfax M. Hamilton
Duncan Howard
J. H. Levine
E. L. Mooney
Aubry Murphy
Paul Perkins

Jason Redfern
James L. Rout
Sunshine Sanger
S. M. Schimmel
Nick R. Schifani
Holman S. Smith
Leo J. Windecker
Robert A. Wood

Franz ponders a hard one. Fitzgerald and Birath enjoy the news with a cup. It must be good. Zips relax. Captain Jung goes down with his ship. Brauchle watches Psi O's eat. Murphy and Fowler are intent. They park in the wrong place, too.

CHARLES H. McCLENDON

Xi Psi Phi

OFFICERS

President	CHARLES H. MCCLENDON
Vice-President	JOHN W. LANE
Secretary	JOHN W. SCOTT
Treasurer	CLAUDE L. NABERS
Chief Herald	HENRY RICHARD BUCK

Top row: C. Mann, Tanoos, Clark, Allen, Oliver, Lane, Makins, Barnes, Montgomery, Glenn.
Second row: Miller, McCullen, Ryan, McClendon, Hammond, Arthur, Baze, G. Broussard, Barnard, Smith.
Third row: Grey, Parker, Black, Buck, Gerald, Arnold, G. Mann, Herbst, Scott, Marullo.
Fourth row: Baer, Lauraine, Hannie, Boyles, Richardson, Flippen, Perkins, Holekamp, C. Broussard, Nabers.

MEMBERS

William M. Allen
Dorsey Arnold
William E. Arthur, Jr.
Ned Barrett
Cecil A. Baer, Jr.
Cornell C. Barnard
Wallace R. Baze
Wallace H. Black
Carl L. Boyles
Clifford Broussard
Garfford Broussard
Henry R. Buck
James Q. Barnes
Thomas A. Beck
Charles H. Bradley
Charles A. Brauchle
James W. Clark
M. B. Flippen, Jr.
Thomas S. Gerald, Jr.
William L. Glenn, Jr.
James W. Grey
J. R. Hammond
Edward J. Hannie
Jack R. Herbst
Raymond H. Holekamp
David Hunsaker
John W. Lane
Eugene Lauraine
James E. Makins
Charles S. Mann
George A. Mann
Frank C. Marullo
Charles H. McClendon
Murff McCullen
John A. Miller
Thomas J. Montgomery
Claude L. Nabers
Jack H. Oliver
Argero E. Pappas
William S. Parker
Paul R. Perkins, Jr.
Henry R. Potts
William J. Powers
Jack M. Richardson
Jack E. Ryan
John W. Scott
Dean Smith
Frank F. Tanoos
Enrique Valentin
F. B. Wiebusch

D. LAMAR BYRD

Psi Omega

OFFICERS

Grand Master	D. Lamar Byrd
Junior Grand Master	E. L. Snyder
Secretary	Edward G. Giles
Treasurer	Henry S. Hichens
Editor	Tom Caldwell
Chaplain	Robert H. Weatherly, Jr.

Top row: Giles, Hedley Hichens, Cardenas, Woods, Henry Hichens, Thompson, Williamson, Peacock, Blades, Odom.
Second row: Roney, Chandler, Avery, Jones, Hockaday, T. Caldwell, Jung, Macrini, Gillespie, Maberry.
Third row: Hofheinz, Dornburg, Speer, Huey, Weatherly, Krause, Saunders, Snyder, Fischer, Byrd.
Fourth row: Schlopkohl, Horton, Jacobe, Cadwell, Lowrie, Mikeska, Hackbarth, Pappas, Speck, W. Caldwell.
Fifth row: Castle, Gray, Garbade, Tylman, Richardson, Baker, Chastain, Robertson, Price.

MEMBERS

Frank LeRoy Avery
Willard C. Baker
Herbert E. Bateman
J. Duncan Blades
D. Lamar Byrd
Joe M. Cadwell, Jr.
Tom F. Caldwell, Jr.
Warren C. Caldwell, Jr.
Ramiro R. Cardenas
Jack H. Castle
Cecil C. Chandler
Fred R. Chastain
Eugene Cummins
G. G. Dickinson
Larry A. Dornburg
Harold E. Fischer
James K. Foster
Donald G. Garbade
Edward G. Giles
Carroll C. Gillespie, Jr.
M. G. Gray
Fred A. Hackbarth
Hedley C. Hichens
Henry S. Hichens
William B. Hockaday
Paulus Hofheinz
Jack L. Horton
Griffin B. Huey
Howard W. Jacobe
Mackin L. Jones
Dexter A. Jung, Jr.
Paul G. Krause
Robert J. Lowrie
Robert T. Maberry
M. John Macrini
Woodrow W. Mikeska
W. Clinton Odom
Peter J. Pappas
J. Donald Peacock
Charles B. Price
Charles A. Richardson
William T. Robertson, Jr.
Robert C. Roney
James L. Saunders
Thomas B. Schlopkohl
E. L. Snyder
Norman T. Speck
Ben P. Speer
Robert L. Thompson
Stanley G. Tylman
Norman Vickers
Robert H. Weatherly, Jr.
John H. Williamson
Richard M. Woods

The Greek entertains some friends. Peck Kelly plays for Zips. Maybe it will fit. Murphy and Smith study? Zips play croquet. Jim and Naomi trade five. Sis, Flip and Jane. Nancy. Caldwell and Speer are surprised. Psi O's look on.

Editor
J. E. MAKINS

Associate Editor
D. L. BYRD

We wish to take this opportunity to thank everyone at the Dental Branch, the faculty and the entire student body, who by their unselfish support and assistance have made it possible for us to record and present to you this first section of the CACTUS, showing the University "At Houston."

We realize that we have made many mistakes, but we feel that we have at least formed something of a pattern for our successors to follow. We hope that each succeeding editor shall profit from the mistakes of the former so that this section of the CACTUS shall grow, as will the Dental Branch, and shall be capable of accurately depicting the University "At Houston" to the people of Texas.

Photographers

T. J. MONTGOMERY
WILLIAM L. GLENN, JR.

M. D. Anderson Hospital for Cancer Research

One of the most important out-of-town branches of The University of Texas is the M. D. Anderson Hospital for Cancer Research located in Houston. Although the work was started there only a few years ago much has already been accomplished in the field of cancer research. Pictures on this and the next three pages are of the buildings, waiting rooms, and laboratories of the M. D. Anderson Hospital.

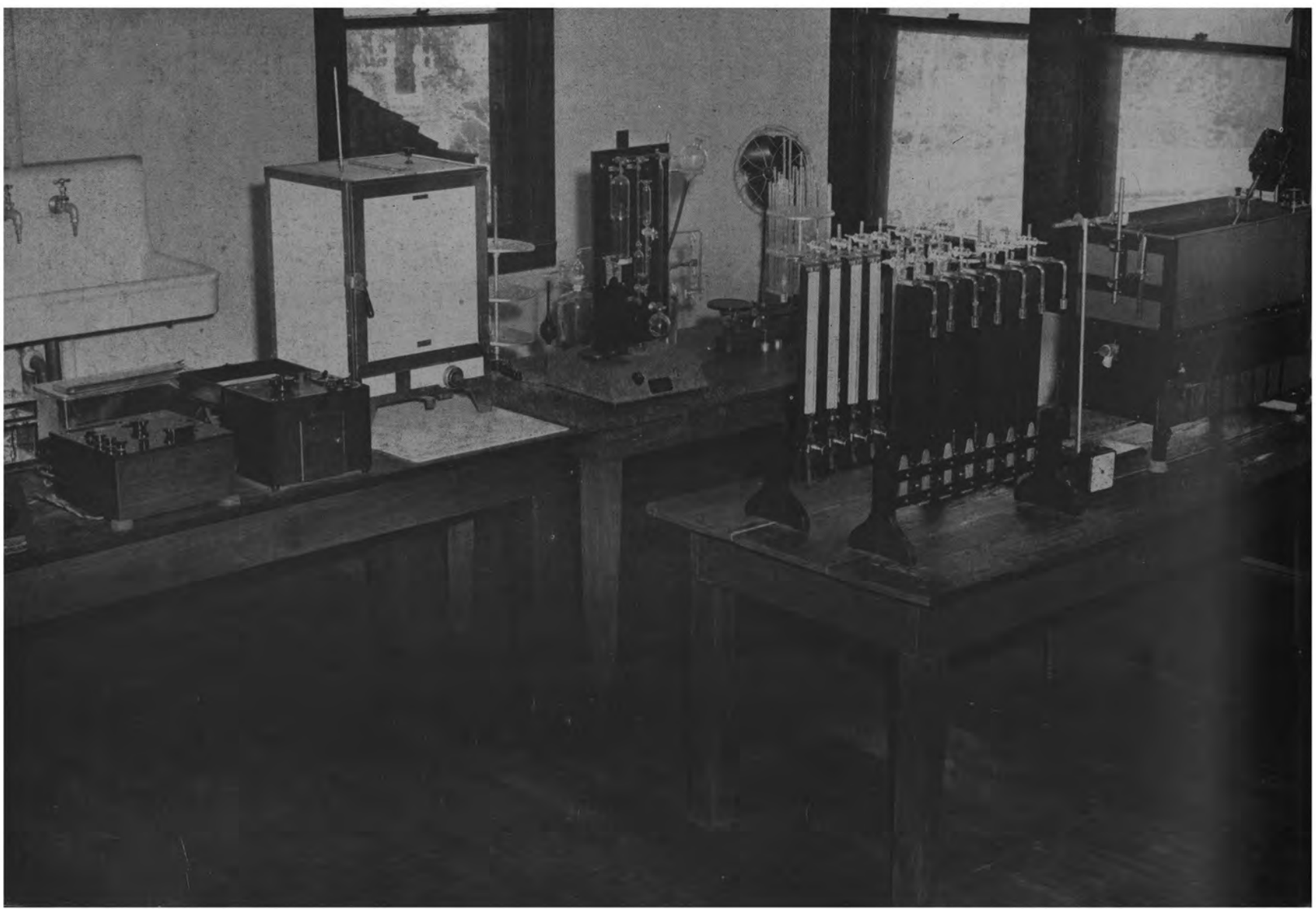

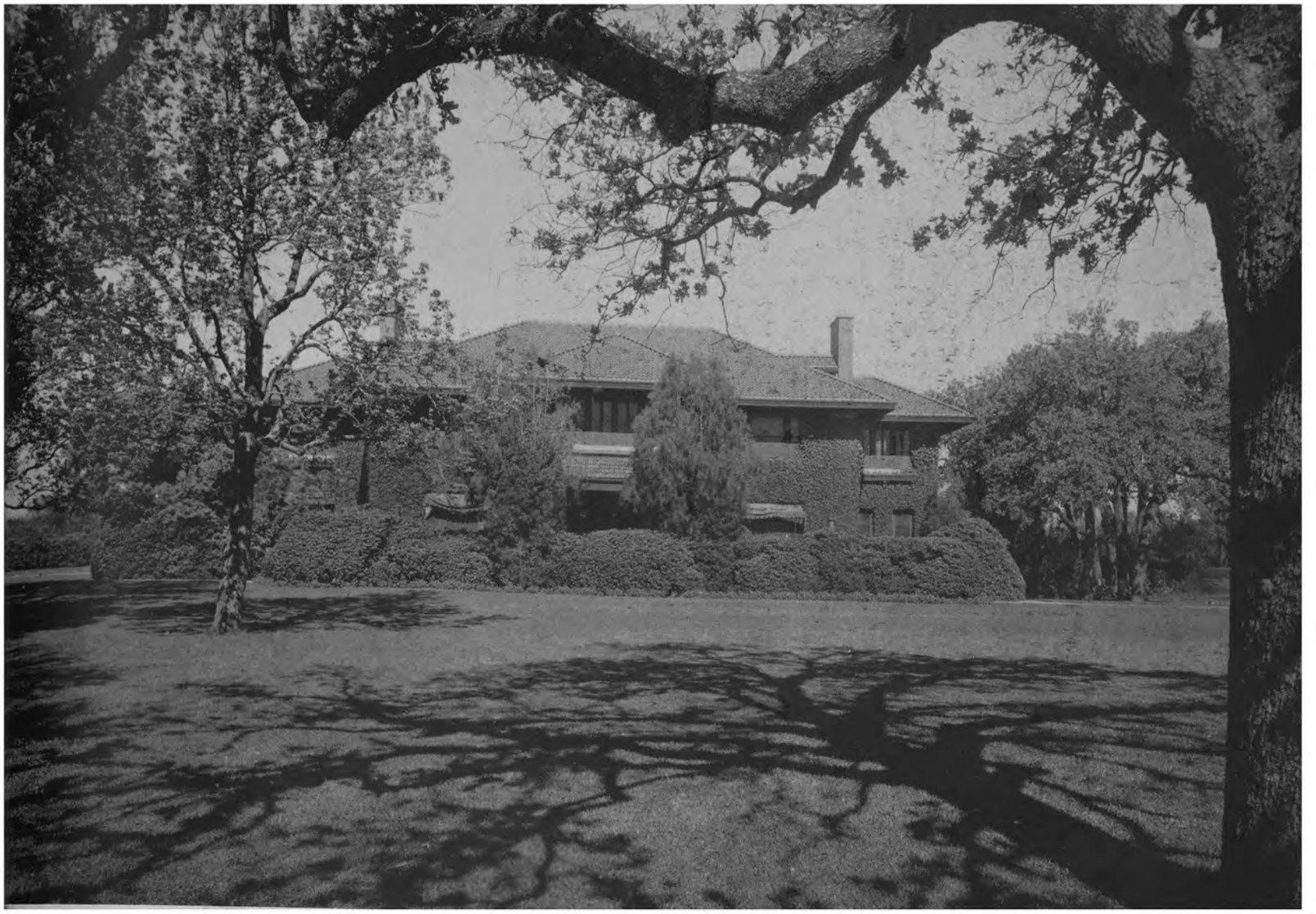

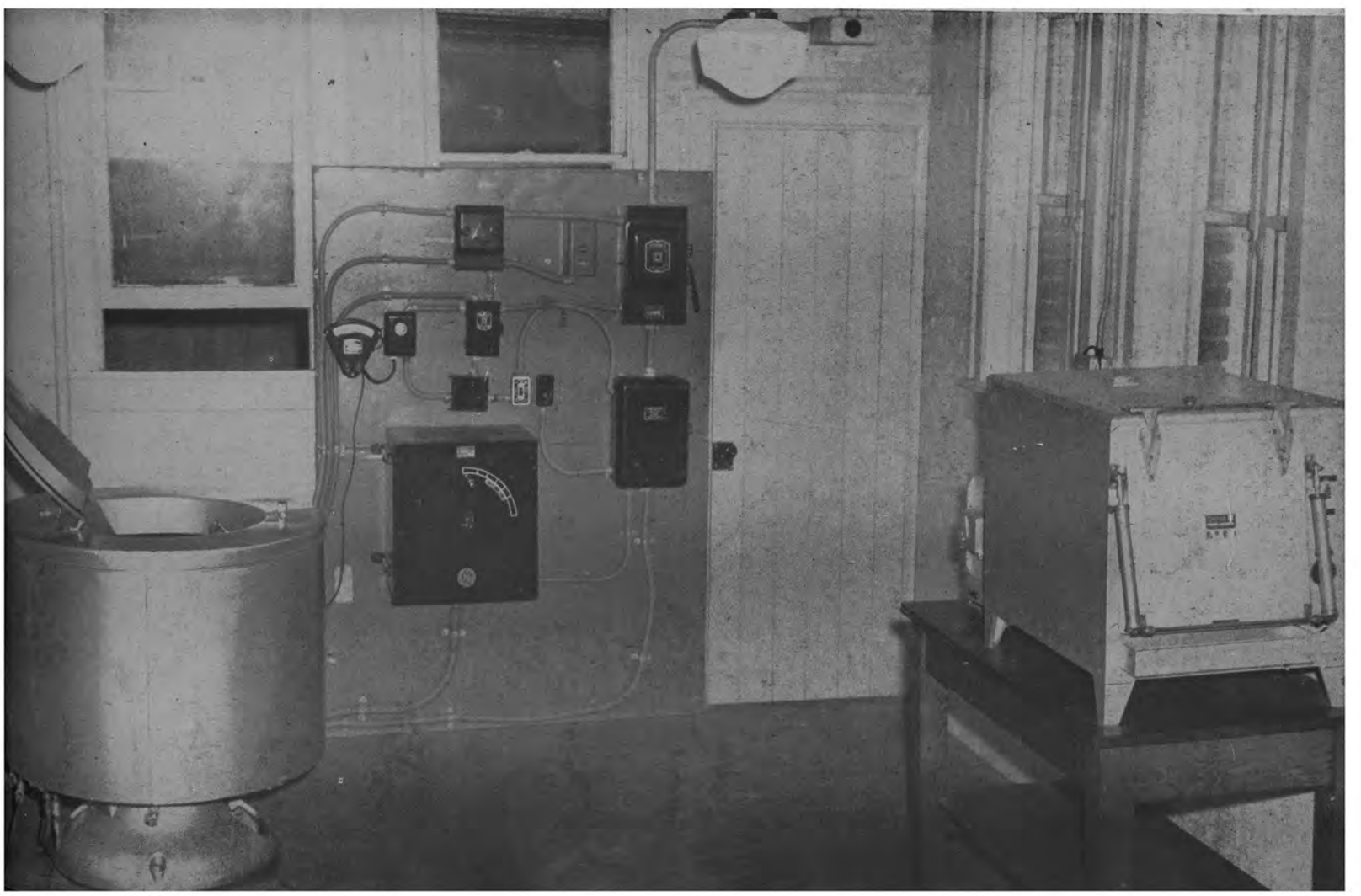

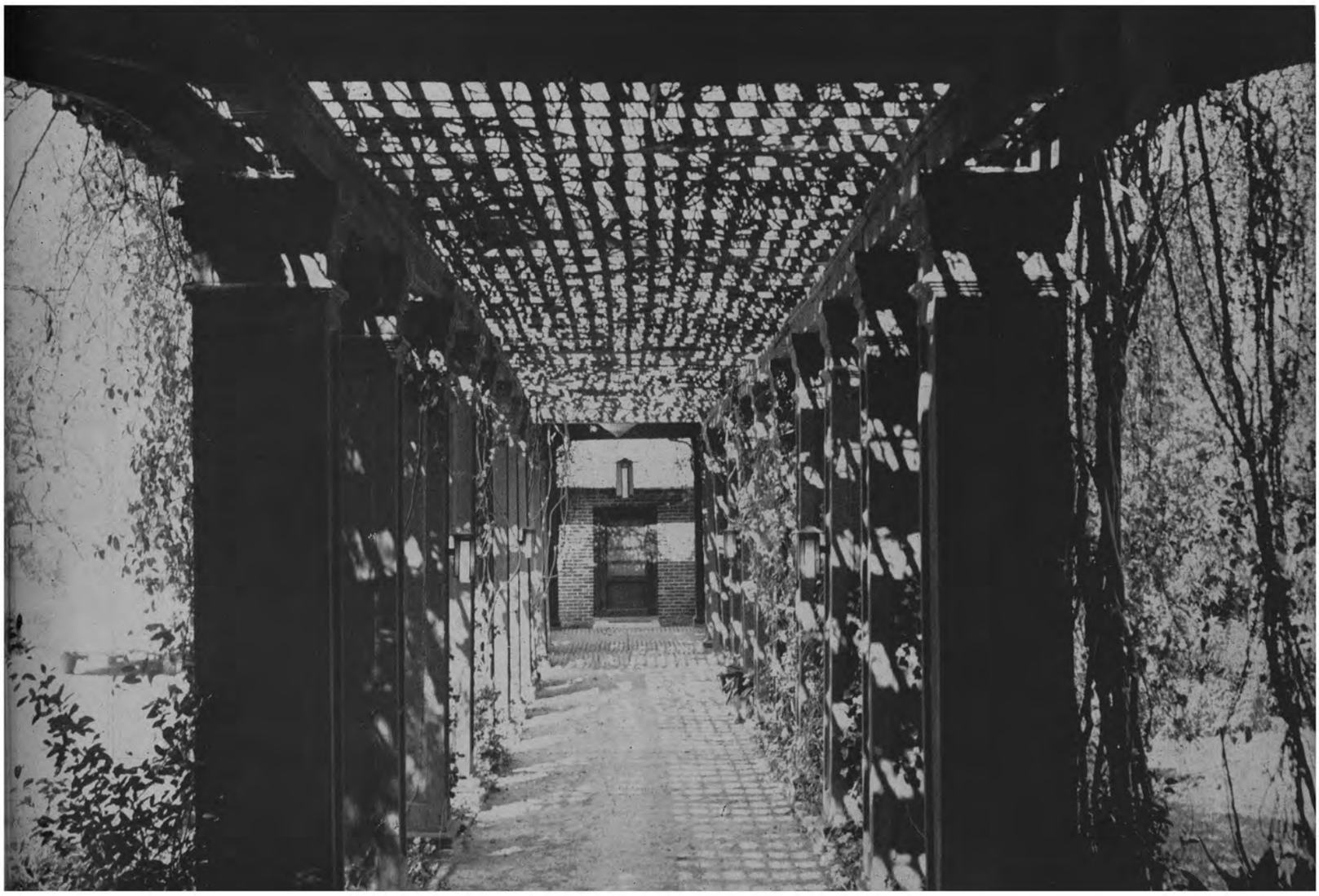

THE CAPITAL NATIONAL BANK

IN AUSTIN

WALTER BREMOND, JR., President

JNO. A. GRACY, Vice President

E. P. CRAVENS, Vice President

LEO KUHN, Cashier

JOE S. DUNLAP, Ass't Cashier

W. C. KENNEDY, Ass't Cashier

U. S. GOVERNMENT DEPOSITORY

MEMBER F.D.I.C.

"There's Nothing Accidental
About Quality"

The NIGHT HAWK

OUTSTANDING FOR
ORIGINAL FOOD SPECIALTIES

No. 1
336 So. Congress, Austin

No. 2
20th and Guadalupe, Austin

No. 3
Main Ave. & Ashley, San Antonio

Belding Flowers

125 East Seventh Austin, Texas

LADIES AND MISSES APPAREL

JUANITA MORRIS
SHOP

Driskill Hotel Bldg. Austin

YESTERDAY . . . TODAY . . . TOMORROW

Leaders in

College Fashions

for Co-eds and
University Men

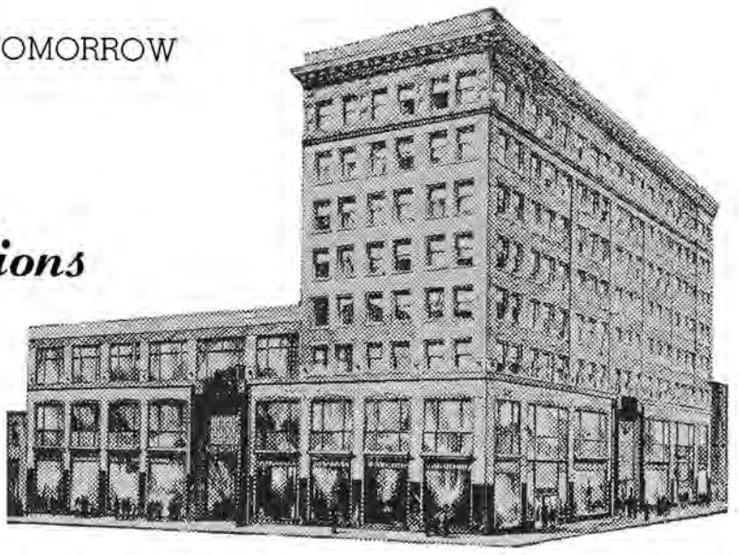

1893—1945

Scarbrough & Sons

CONGRESS AVENUE AT SIXTH AUSTIN

REMEMBER ALWAYS

"Be not afraid of life. Believe that life is worth living, and your belief will help create the fact."*

☆

John Bremond Coffee

Established 1847

BECAUSE IT'S FRESH — BECAUSE IT'S AUSTIN ROASTED

*William James

We appreciate the patronage of the University students. Congratulations to the graduates and good wishes for the undergraduates.

Collegiate Shop

2324 Guadalupe Street . . . "On the Drag"

Salle Ann Dress Shop

800 Congress Austin

The Driskill

PAUL F. MELTON
Manager

AIR-CONDITIONED CAFE — COFFEE SHOP
PRIVATE DINING ROOMS

★

Austin Headquarters of the University, Faculty, Alumni and Student Body

Compliments of

C. A. HYLTIN
FUNERAL HOME
Instant Ambulance Service
Phone 5389
AUSTIN

Austin Realty
Company

1301 Lavaca Phone 8-5540

in our

Austin Galleries

- *Collector's Items*
- *Sheffield Silver*
- *Fine Furniture*
- *Meissen*
- *Dresden*

Bird-Scheib Co.

1410 LAVACA

The Unchanging Things

There aren't as many as there used to be. The world spins fast these days and mankind's lot for a time is uncertainty and confusion. But there are still a few. Your campus memories, for instance, as they stand recorded in this book. The eternal verities that will emerge undimmed. And the confidence you feel in time-tried, time-tested institutions whose purpose is now, as it has ever been, to serve you, to please you, to safeguard your welfare.

- *of Austin*
- *in Austin*
- *for Austin*

Merritt Schaefer & Brown

"Men's Style Center of the Southwest"

2

OUTSTANDING

Hutchins Bros.

STORES TO SERVE

You

Hutchins Bros.

"A GIFT FROM STELFOX — MAKES THE DAY LAST FOREVER!"

STELFOX
Fine Jewelry Since 1910
809 Congress

AUSTIN, TEXAS

MILLER BLUE PRINT COMPANY
ENGINEERING SUPPLIES
BLUE PRINTING DRAFTING
MILLER
Austin Texas

108 East Tenth Street

"SHOES IN VOGUE ARE AT THE VOGUE"

Vogue
SLIPPER SHOP
724 Congress

SHOES — HOSE — BAGS

You'll Find the Clothes
College Girls Desire at

Franklins
718 CONGRESS AVE.

Also Complete Children's
Department

"Always be Modern with Gas and let it do the Four Big Jobs in Your Home: namely, Cooking, Water Heating, House Heating and Refrigeration."

TEXAS PUBLIC SERVICE CO.

422 CONGRESS AVE. AUSTIN, TEXAS

Gifts Antiques

Josephine Shops

THE HOUSE WITH THE BLUE WINDOWS

108-110 West Tenth

WATSON FLOWER SHOP

☆

2604 Guadalupe

Phone 2-9294

Paintings Fine China Silver Gifts

Ye Qualitye Shoppe

The Art Shop of Austin

☆

FANNY M. ANDREWS AUSTIN, TEXAS

Best Wishes

HIRSH DRUG STORE

ON CAMPUS SINCE

1925

Compliments

of

BURTONS

INC.

LAUNDRY and CLEANERS

"different"

19th at Rio Grande

AUSTIN, TEXAS

Rae Ann Shop

Clothes for the Co-ed

☆

NEXT TO THE VARSITY THEATER

Portraits by

PATTERSON

Stewart Studio

2346 Guadalupe

Phone 8-7067

Compliments

of

COOK'S FUNERAL HOME

Marie Antoinette

"STYLE CENTER FOR COLLEGE MISS"

504 Congress Austin, Texas

Modern Floors

Floor Coverings

1010 Lavaca Street

Austin, Texas

The Bank of Personal Service

FIDELITY STATE BANK

913 CONGRESS

Member—Federal Deposit Insurance Corporation

Eight Convenient

Rexall

RENFRO'S

DRUG STORES

IN AUSTIN

•

A Fountain Grill in

Every Store

•

Two University Locations

2324 GUADALUPE

309 EAST 19TH

Send Us Your

MAIL ORDERS

FOR

Books & Supplies

WE PAY POSTAGE
AND SHIP SAME
DAY ORDER IS
RECEIVED

TEXAS BOOK STORE

Across from University

2244 GUADALUPE ST.

BOOKS, SUPPLIES AND STATIONERY

Send us your order for your correspondence needs

HEMPHILL'S BOOK STORE

Opposite Law Building
AUSTIN, TEXAS

WOODY'S STUDIO

For Fine Portraits

☆

Phone 2-3800 On the Drag

KRUGER'S Jewelry Co.

USE YOUR CREDIT AT KRUGER'S
722 Congress
2236 Guadalupe

The Texan Grill

☆

2238 Guadalupe

king's record shop

2118 guadalupe
AUSTIN, TEXAS

Compliments of
Your Friendly
5 & 10c STORE

HAGE'S
5 and 10c Store

AUSTIN LAUNDRY
AND DRY CLEANING COMPANY
DIAL 3566 · We do Family Washing · DIAL 3566
1514 LAVACA STREET

SAVE

Your money in the Mutual where the current rate is 2% and you have insurance up to $5000.

MUTUAL DEPOSIT & LOAN

Resources over $3,500,000.00

905 Congress

The Thinking Fellow Calls a Yellow

YELLOW CAB COMPANY

116 East 7th

Phone 8-7777 - 2-1111

Whenever You're Hungry

or Thirsty, Stop at

Triple XXX Sandwich Shop

2801 Guadalupe

AUSTIN, TEXAS

•

We Appreciate

Your Patronage

Compliments of

a Friend

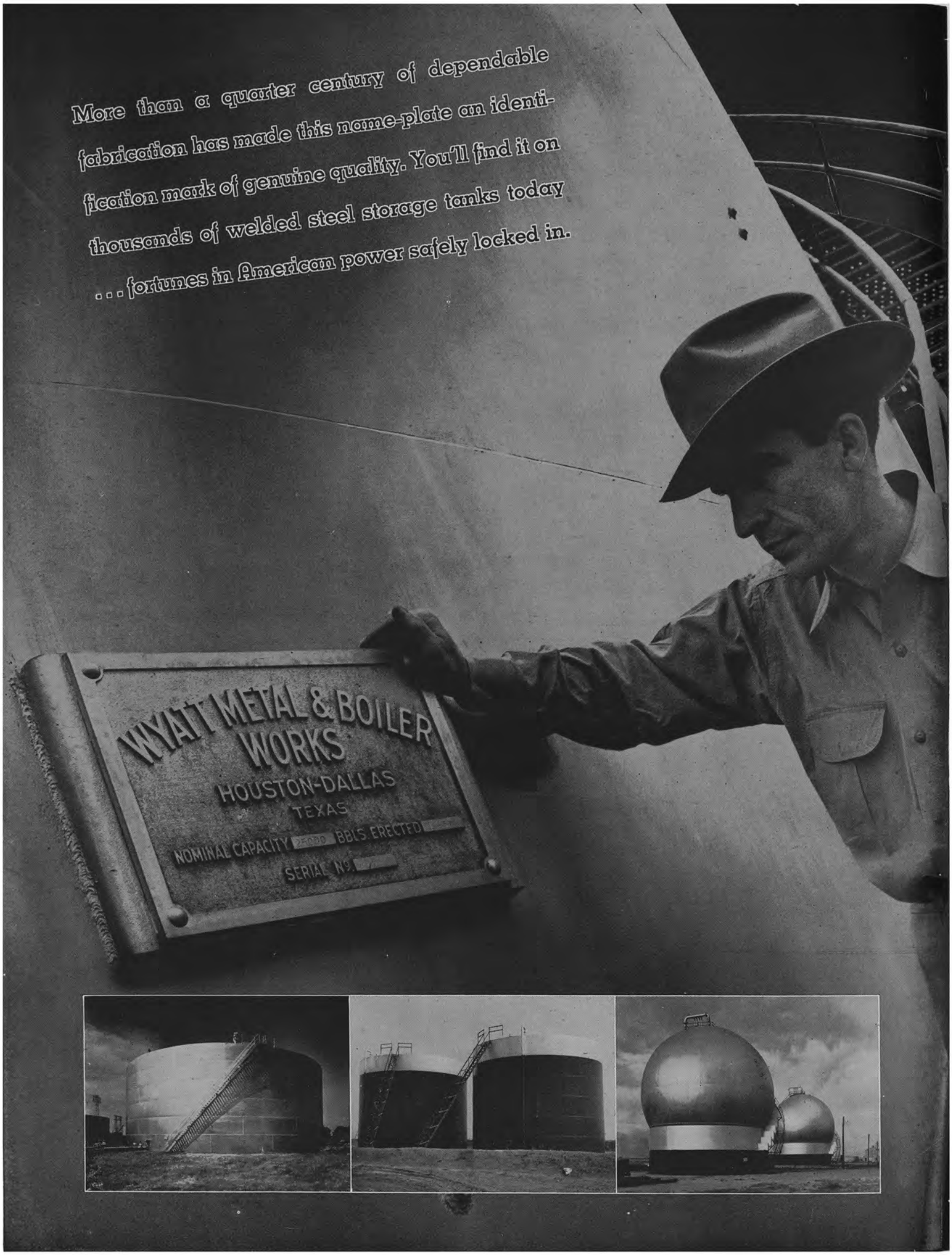
More than a quarter century of dependable fabrication has made this name-plate an identification mark of genuine quality. You'll find it on thousands of welded steel storage tanks today . . . fortunes in American power safely locked in.
WYATT METAL & BOILER WORKS
HOUSTON-DALLAS
TEXAS
NOMINAL CAPACITY BBLS. ERECTED
SERIAL No.

Compliments of

CABANISS
FURNITURE COMPANY

New and Used Furniture

STOVES AND RANGES — FLOOR COVERINGS

204-206 East Sixth Street

Phone 2-1109 Austin, Texas

QUALITY MATERIALS
FAIR PRICES
INTELLIGENT SERVICE

•

Over Half a Century of
Home Building in Austin

CALCASIEU LUMBER CO.

CONGRATULATIONS

ON YOUR

52nd ANNIVERSARY EDITION

OF

THE "CACTUS"

FROM

J. C. PENNEY CO.

513-15 Congress

Exclusive
"HOME COOKING"

On the Drag
for
27 Years

WUKASCH
BROS.
CAFE

— AIR COOLED —

2002 Guadalupe
Phone 6305

THE
AUSTIN NATIONAL BANK

of

AUSTIN, TEXAS

•

More than

FIFTY YEARS OF FRIENDLY SERVICE

Chartered May 9, 1890

•

BUY WAR BONDS

•

MEMBER FEDERAL DEPOSIT INSURANCE CORPORATION

U. S. GOVERNMENT DEPOSITORY

J. C. Bryant Creamery Co.

☆

500 Colorado Austin

J. R. REED MUSIC CO.

AUSTIN'S LEADING MUSIC HOUSE

Your Friends

SINCE 1901

HOME OF THE STEINWAY PIANO

"INSTRUMENT OF THE IMMORTALS"

Compliments of

Austin Army and Navy Store

201 West Sixth

"The South's Finest"

MILAM CAFETERIA

801 CONGRESS

DICKINSON OPTICAL COMPANY

Prescription and Manufacturing Opticians

Prescriptions filled, resonable prices; broken lenses duplicated. Latest styles in frames.

Quick Service

"SERVING THE EYE PHYSICIAN AND HIS PATIENTS"

115 West Seventh

Nehi Orange — Root Beer — Strawberry

Royal Crown

BOTTLING COMPANY

RAYMOND McNAIRY, Mgr.

Par-T-Pak 106 E. First

Upper Ten Phone 2-7243

Austin Goodyear Company

A. B. SPIRES

— Complete Service —

Pre-War Service and Courtesies

Congress at First

Phone 2-1155 - 8-7010 - 8-0247

LOCKHART'S

FEDERAL BAKERY AND CAFE

811 Congress Avenue — Phone 8-3461

☆

PASTRIES . . . CAKES . . . ROLLS

Our Specialty — Party Cakes and Cookies

The American National Bank

Austin, Texas

☆

OVER FIFTY-FIVE YEARS OF SERVICE

☆

MEMBER FEDERAL DEPOSIT INSURANCE CORPORATION

AUSTIN'S MOST COMPLETE AGENCY
for
REAL ESTATE SERVICE

Complete Insurance Protection
Prompt and Economical Loans
Efficient Property Management

HARRISON-WILSON-PEARSON

131 West Seventh Phone 2-6201

COURTEOUS, PROMPT
ICE DELIVERY SERVICE

FUR AND LOCKER STORAGE
PUBLIC COLD STORAGE

Southwestern Ice & Cold Storage Co.

Plant No. 1—3rd to 4th on Guadalupe
Plant No. 2—301 Colorado
Plant No. 3—2817 Guadalupe

Phones
23168
6473
6573

TEXAS QUARRIES, INC.

AUSTIN, TEXAS

We are proud to have had a part in making The University of Texas campus beautiful and distinctive by supplying Texas Limestone for many of its buildings

49 YEARS

OF CONTINUED SERVICE TO THE STUDENTS
OF THE UNIVERSITY OF TEXAS

•

Books - Stationery

School Supplies

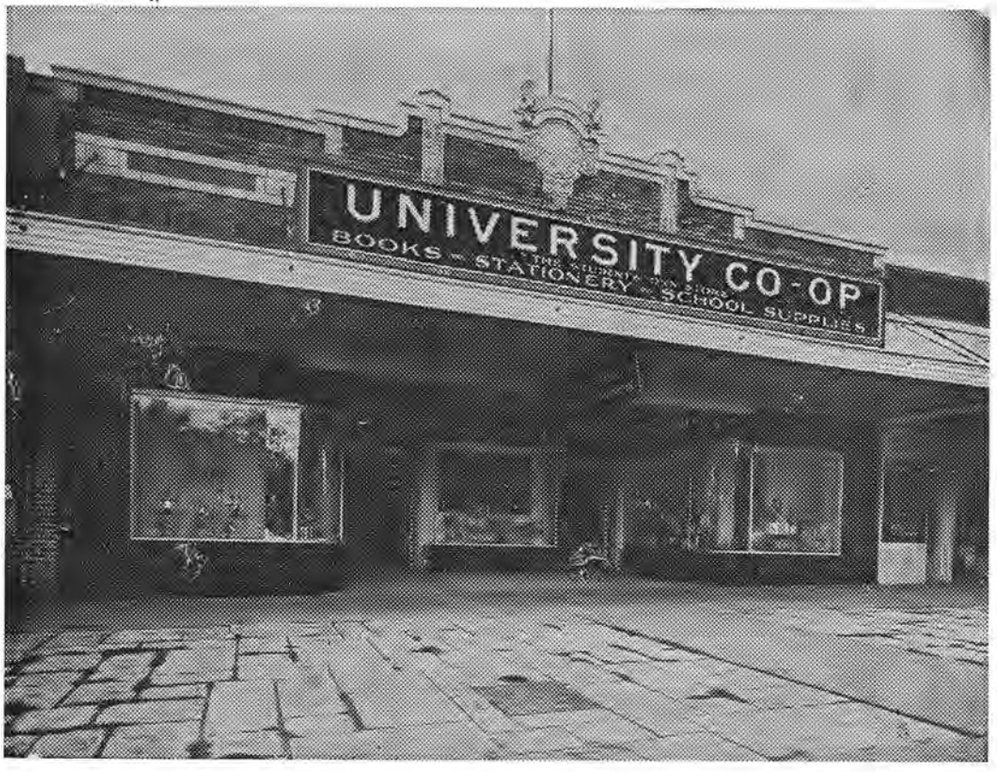

UNIVERSITY CO-OP

"Operated and Controlled by Faculty and Students"

2246 GUADALUPE STREET AUSTIN, TEXAS

ADD CHARM TO YOUR ROOM—HOME . . . with lovely China and Glassware from Austin's Favorite Store . . .

The H. H. VOSS Company

511 CONGRESS PHONE 2-4154

Jewels for Your Feet

French BOOT SHOP AUSTIN

H. M. Oetting FURNITURE COMPANY

Specializing in Reproductions

413 Congress

AUSTIN, TEXAS

Specialists in the Examination of the Eyes and the Fitting of Glasses

WARD & TREADWELL OPTOMETRISTS

Seventh & Congress

"Where the Students get their Glasses"

SEVENTH AND CONGRESS AUSTIN, TEXAS

For

QUALITY RECAPPING and NEW TIRES

See

Blue Pennant Tire Company

Authorized

HAWKINSON TIRE TREADING

419 Colorado Austin

Phone 2-6211

CONGRATULATIONS

on your

52nd Anniversary Edition

from

The Texan Cafe

119 W. 7th

and

Tally's Restaurant

7th & Congress

Headquarters for University Students

MODE O'DAY

Dresses - Hosiery - Lingerie

826 CONGRESS

THE STYLE SHOP OF AUSTIN

Leon's Slipper Shop

618 Congress

Congratulations

Sandahl Beverages

Manufacturer

"HIRES" Root Beer
Pop-Kola
Sun-Tex
"B-1"

"The Best Costs No More"

RANSOM'S DRUG STORE

We Appreciate Your Business

SCARBROUGH BUILDING

Phone — 5361

A. C. KNIPPA

G. C. SEIDERS

KASH-KARRY

SELF SERVE GROCERY AND MARKET

100% Quality, Courtesy, and Satisfaction

1001 CONGRESS AVE. 3101 GUADALUPE ST. 412 WEST 6TH ST.

Phone 3702
Adds to
Your

HOME STEAM LAUNDRY

Comfort
Pleasure
Convenience
and Satisfaction

Robt. Mueller Leo O. Mueller

Robt. Mueller & Brother

AUSTIN TRUNK FACTORY

Quality Luggage Since
The University was
Established

AUSTIN, TEXAS

The CORNER No. 1

24th and Guadalupe Austin

University Co-Eds
Make MANGEL'S
Collegiate Lounge
Your Down-Town
Headquarters

614 CONGRESS

P. W. McFADDEN CLAUDE E. HILL

UNIVERSITY DRUG STORE

P. W. McFADDEN & CO.

★

Continuous, Satisfactory, Dependable Service

SINCE 1885

SULPHUR SERVES TEXAS

☆

★ Yes, sulphur serves Texas . . . serves the entire world for that matter. On the farm and in the factory sulphur is put to thousands of uses. From the chemist's test tubes come new products that add to the joy and comfort of living. While on the farm sulphur makes barren soil again productive and holds in check insects that destroy the nation's crops. There is probably no other natural resource in Texas which offers so much to the progress and prosperity of agriculture and industry both to this nation and to the entire world.

☆

TEXAS GULF SULPHUR COMPANY, INC.

Producers of crude sulphur

Compliments and Good Wishes
to the Students
and
The University of Texas

"COURTESY AND SERVICE"

AUSTIN TRANSIT COMPANY

Compliments
of

590 on Your Dial

KTBC

AUSTIN, TEXAS

Schlumberger

Well Surveying Corporation

"Originators of

Electrical Well Logging"

A Friendly and Progressive
Bank
for "Up-and-Coming"
People

THE SECOND NATIONAL BANK
OF HOUSTON

MEMBER OF THE FEDERAL
DEPOSIT INSURANCE CORP.

LOCATED IN THE
CENTER OF HOUSTON

KNOWLEDGE OF GOOD NUTRITION WILL BE NEEDED EVERY DAY OF YOUR LIFE — 3 TIMES A DAY.

Fruits and vegetables supply natural vitamins and minerals for your good health and enjoyment. Be sure you eat three well balanced meals every day, with generous assortment of zestful fresh fruits and vegetables—Identified for your protection fresh from Keith's.

BEN E. KEITH COMPANY

Largest Distributors of Fresh and Frozen Fruits and Vegetables in the Southwest.

DALLAS — FORT WORTH — LONGVIEW — LUBBOCK — WICHITA FALLS — ABILENE

HUMBLE
Keeps 'em Rolling

For trouble-free performance, it's Humble gasolines. For trouble-shooting, it's Humble's dependable service. Together they make a team that guarantees you longer car life.

HUMBLE OIL & REFINING CO.

HUMBLE *14,000 Texans Working for Victory*

Styles for the Men of Texas

Here at this store specializing in "Styles for the Men of Texas," you'll always find a friendly welcome and a host of fine, distinctive clothes awaiting you. Make this store your downtown headquarters!

KEEP BUYING WAR BONDS 'TIL VICTORY

REYNOLDS • PENLAND

DALLAS AND AUSTIN

Our famous

"BABY IMPS"

SANDAL

$8.95

White Crushed Kid
Turftan Crushed Kid
Black Patent
. . .

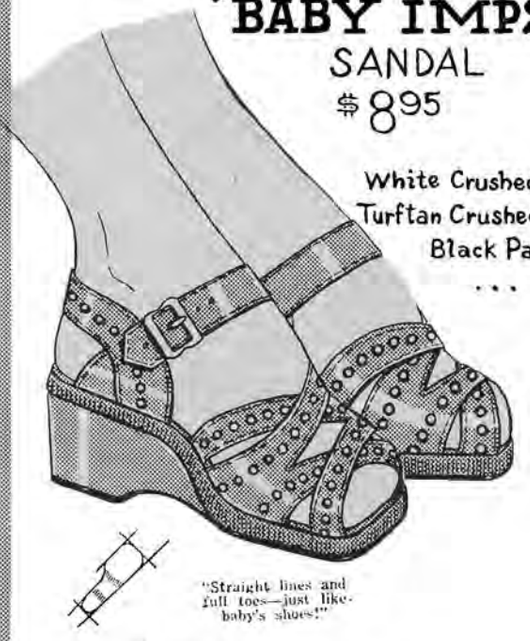

the Guarantee

THE STYLE SHOP OF THE SOUTH

117-119 ALAMO PLAZA . . . SAN ANTONIO

WOLFF & MARX

SAN ANTONIO

. . . Quality!

. . . Service!

. . . Courtesy!

☆

Striving ever to bring to critical San Antonians the newest . . . the smartest . . . the most important modern merchandise of the day . . . at prices in keeping with the trend of the times!

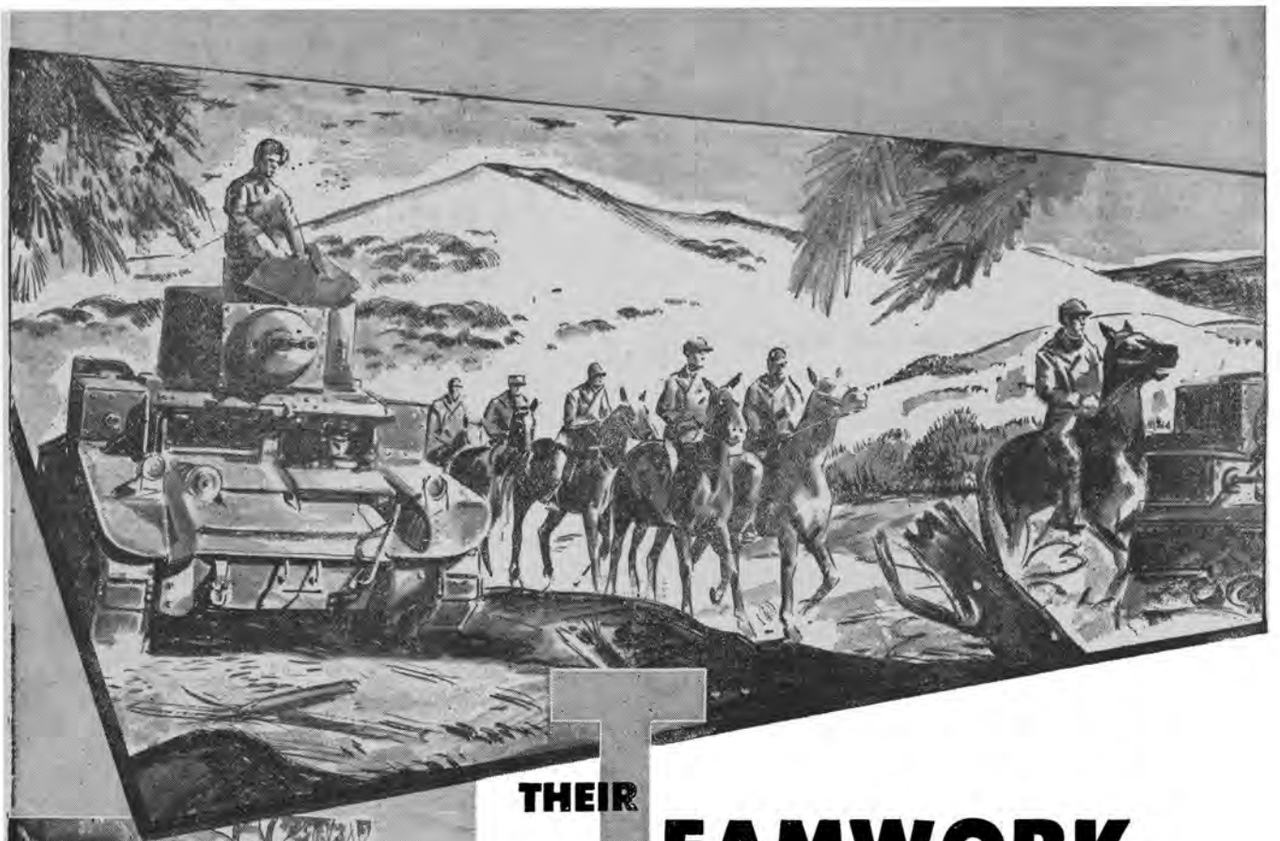

THEIR TEAMWORK

IS HASTENING VICTORY

On every battlefront, the unbeatable teamwork of men, animals, and machines is helping to bring Victory nearer. Through the jungles of Burma and the Southwest Pacific islands, over the mountains and across the plains of Italy, France and India, men, machines, mules and horses form lifelines of food, medicine and munitions . . . supplying the countless demands of the men fighting at the battle fronts. This is not strange . . . for, since time began, men and animals have gone to battle side by side . . . giving devotion and courage, and life if necessary, to the well being of home and country . . . *This is Teamwork that counts!*

OUR TEAMWORK on the homefront is just as vital to Victory . . . hard work, sacrifice and loyalty is our share of warfare . . . and *buying War Bonds* regularly and often. The one sure way of bringing the boys home sooner is to keep the supplies rolling . . . tanks, planes, guns and ships . . the equipment with which a war is won. The big job ahead demands *Teamwork* on the part of all . . . so buy that *extra* Bond today, and *keep on buying* Bonds until Victory!

Texas Power & Light Company is giving all-out support to the nation's war effort. Over and above its responsibility to keep electric power continuously available for military installations, war industries and civilian needs, this Company and its employees are selling War Bonds and Stamps to customers and other citizens . . . buying Bonds themselves regularly and often . . . giving time and effort in the support of every phase of the war program.

TEXAS POWER & LIGHT COMPANY

JOHN W. CARPENTER, *President*

Oil Center Tool Company

Manufacturers of High Pressure Drilling and Completion Equipment for Oil and Gas Wells.

☆

MAIN OFFICE AND PLANT:

Airline Drive - Houston

CAMERON

Drilling Control and Completion Equipment for High Pressure Oil and Gas Wells

•

Cameron Iron Works, Inc.

HOUSTON, TEXAS

Serve...

AMERICA NOW!

See...

AMERICA LATER

GREYHOUND LINES

Foley Bros.

The largest store
in the largest city
in the largest state

✳

Houston, Texas

Sakowitz Bros.

ON MAIN AT RUSK

"One of America's Really Fine Stores." Specializing in Men's, Women's and Children's Apparel and Accessories. Occupying six floors of the 35-story Gulf Building.
HOUSTON

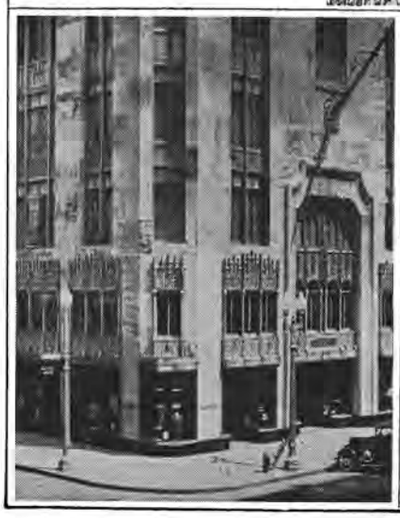

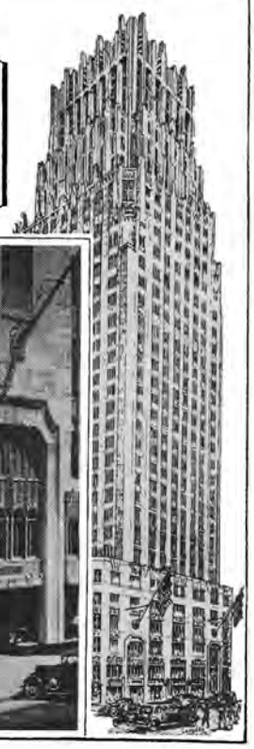

TO EACH AND EVERY '45 GRADUATE
OUR CONGRATULATIONS AND BEST WISHES

The NATIONAL BANK OF COMMERCE

Gulf Building **Houston**

"The Bank of Courtesy"

MEMBER FEDERAL DEPOSIT INSURANCE CORPORATION

To Be In the Know . . .

Stay Tuned to KNOW

KNOW

1490 On Your Dial

Your Blue and Mutual Station

Frost Bros.

Institution of Fashion

SAN ANTONIO, TEXAS

Graduates of 1945 . . .

Congratulations!

Joske's and the Youth of Southwest Texas have long been "good companions." For Joske's is more than just a store, it's a personality . . . always hospitable, always ready to serve you through large stocks, newest fashions and values that let you keep to your budget. Young folks like the warm friendliness of this store and you see them here often, buying with the confidence they place in a real friend.

Because of this deep friendship between Youth and a Store, Joske's has grown steadily greater. It's now considered one of the most beautiful stores in America . . . like a whole city of shops under one roof—always waiting to please you, your family, your friends.

JOSKE'S of Texas

San Antonio, Texas

THE LARGEST STORE IN THE LARGEST STATE

To a GREATER University

*

Compliments of

JESSE H. JONES INTERESTS

HOUSTON, TEXAS

The Better Things of Life!

Education ... Friends
Family and ... Watches,
Diamonds and Jewelry
from Haltom's ... are Your
rightful Heritage

Haltom's

Fort Worth's Most Interesting Store

SUPREME in the Arts of HOSPITALITY

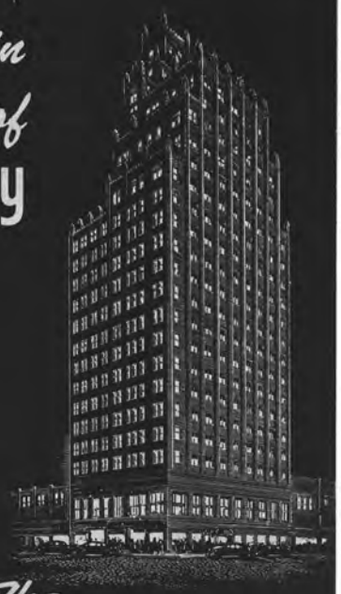

The BLACKSTONE

FORT WORTH'S HOTEL OF DISTINCTION

E. B. HANNA, Manager JOE T. O'KEEFE, President

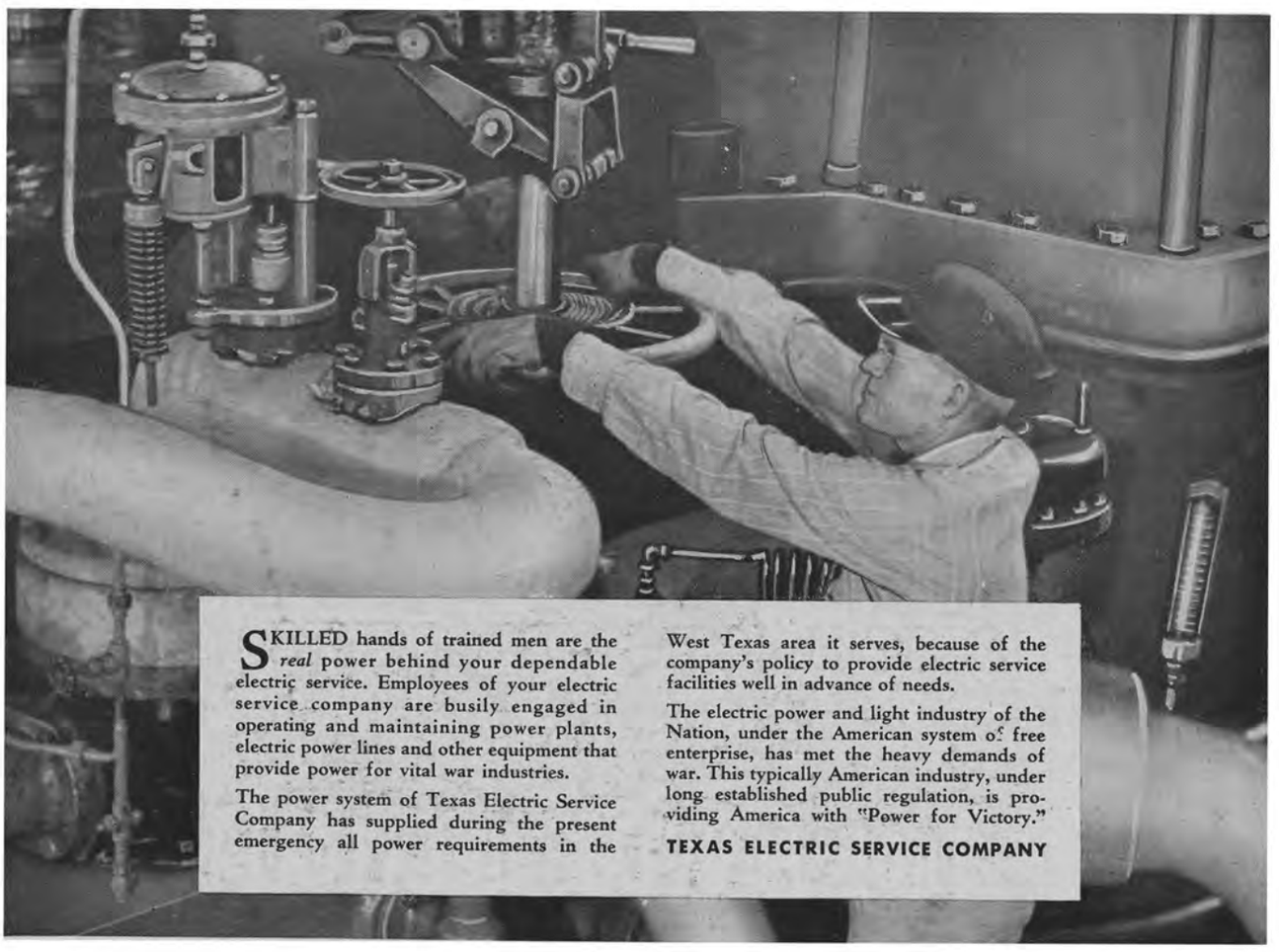

SKILLED hands of trained men are the *real* power behind your dependable electric service. Employees of your electric service company are busily engaged in operating and maintaining power plants, electric power lines and other equipment that provide power for vital war industries.

The power system of Texas Electric Service Company has supplied during the present emergency all power requirements in the West Texas area it serves, because of the company's policy to provide electric service facilities well in advance of needs.

The electric power and light industry of the Nation, under the American system of free enterprise, has met the heavy demands of war. This typically American industry, under long established public regulation, is providing America with "Power for Victory."

TEXAS ELECTRIC SERVICE COMPANY

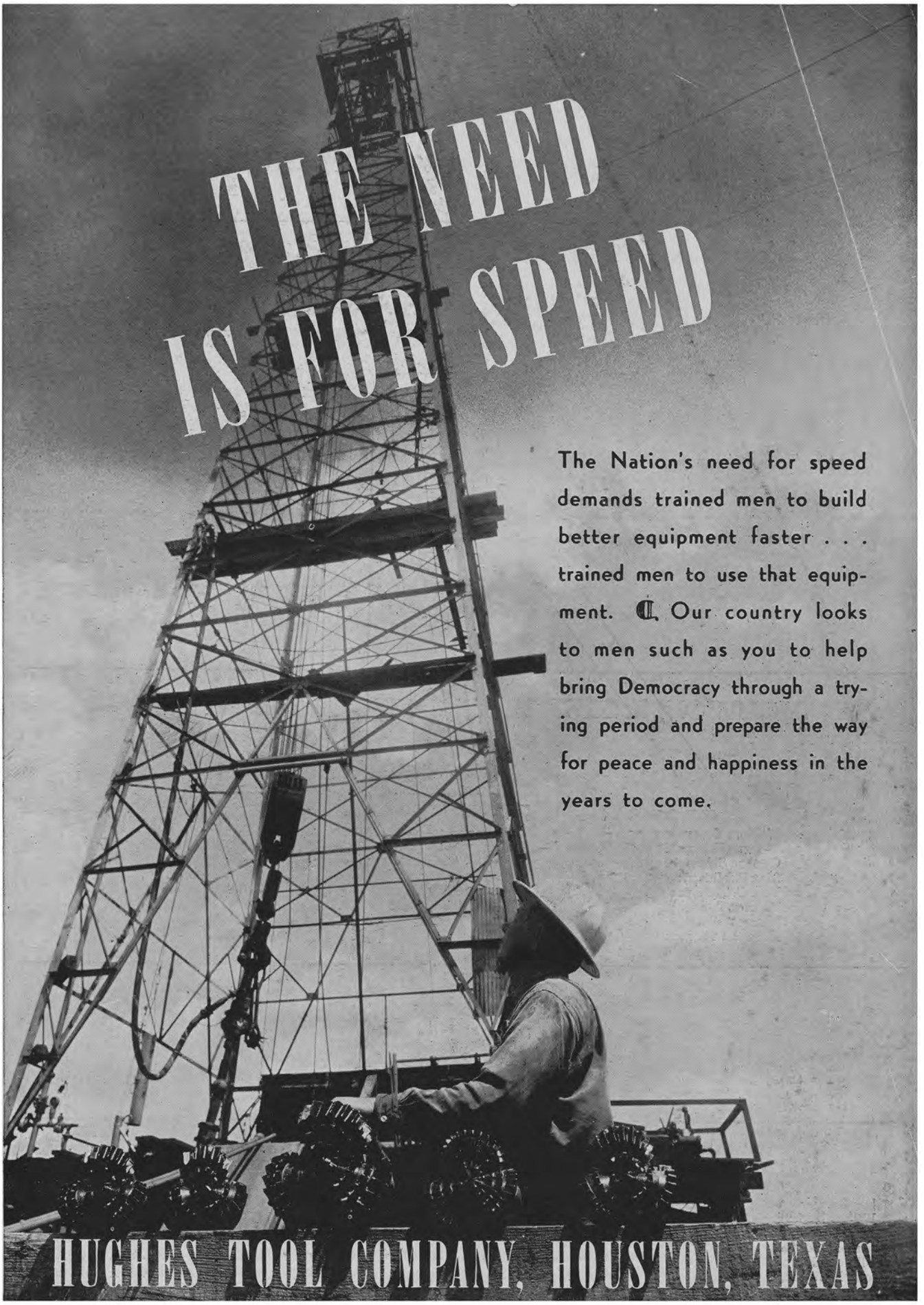
THE NEED
IS FOR SPEED
The Nation's need for speed demands trained men to build better equipment faster . . . trained men to use that equipment. ¶ Our country looks to men such as you to help bring Democracy through a trying period and prepare the way for peace and happiness in the years to come.
HUGHES TOOL COMPANY, HOUSTON, TEXAS

LEGAL DIRECTORY

Austin

LAW OFFICES

POWELL, WIRTZ, RAUHUT & GIDEON

BROWN BUILDING

AUSTIN, TEXAS

Ben H. Powell
A. J. Wirtz
J. A. Rauhut
W. S. Gideon

Ben H. Powell, Jr.
Herman Jones
George Leonard

Dallas

THOMPSON, KNIGHT, HARRIS, WRIGHT AND WEISBERG

Attorneys and Counselors

Republic Bank Building

DALLAS, TEXAS

William Thompson
William R. Harris
George S. Wright
Alex F. Weisberg
Wm. C. Thompson
Thomas A. Knight
J. Hart Willis
Marshall Thomas

Adair Rembert
Pinkney Grissom
Dwight L. Simmons
J. Paul Jackson
Sol Goodell
Harold F. Thompson
Samuel Winsted

William H. Neary
James E. Henderson
Wm. A. Rembert, Jr.
John W. Rutland, Jr.
W. A. Masterson
Rhodes S. Baker, Jr.
Dan Rogers
William R. Harris, Jr.

San Antonio

BREWER, MATTHEWS, NOWLIN AND MACFARLANE

Attorneys at Law

Leo Brewer
Wilbur L. Matthews
W. F. Nowlin
Harper Macfarlane
Clinton G. Brown, Jr.
John F. Sutton, Jr.

Alamo National Building
SAN ANTONIO, TEXAS

HOWARD TEMPLETON—1864-1936
SIDNEY J. BROOKS—1866-1943

Ogden & Brooks.....1904-1908
Ogden, Brooks & Napier.....1908-1911
Templeton, Brooks, Napier & Ogden..1911-1919
Templeton, Brooks, Napier & Brown..1919-1937
Brooks, Napier, Brown & Matthews...1937-1943

Always Choose

Affiliated NATIONAL HOTELS

Galveston NATIONAL HOTELS

Affiliated NATIONAL HOTELS

ALABAMA	
HOTEL ADMIRAL SEMMES	Mobile
HOTEL THOMAS JEFFERSON	Birmingham
DISTRICT OF COLUMBIA	
HOTEL WASHINGTON	Washington
ILLINOIS	
HOTEL FAUST	Rockford
INDIANA	
HOTEL CLAYPOOL	Indianapolis
LOUISIANA	
JUNG HOTEL	New Orleans
HOTEL DESOTO	New Orleans
MISSISSIPPI	
HOTEL LAMAR	Meridian
NEBRASKA	
HOTEL PAXTON	Omaha
NEW MEXICO	
HOTEL CLOVIS	Clovis
OKLAHOMA	
HOTEL ALDRIDGE	Wewoka
SOUTH CAROLINA	
HOTEL WADE HAMPTON	Columbia
TEXAS	
HOTEL STEPHEN F. AUSTIN	Austin
HOTEL EDSON	Beaumont
HOTEL BROWNWOOD	Brownwood
HOTEL SOUTHERN	Brownwood
HOTEL CORTEZ	El Paso
HOTEL TEXAS	Fort Worth
HOTEL BUCCANEER	Galveston
HOTEL GALVEZ	Galveston
HOTEL JEAN LAFITTE	Galveston
CORONADO COURTS	Galveston
JACK TAR COURTS	Galveston
MIRAMAR COURT	Galveston
HOTEL CAVALIER	Galveston
HOTEL PLAZA	Laredo
HOTEL LUBBOCK	Lubbock
HOTEL FALLS	Marlin
HOTEL CACTUS	San Angelo
ANGELES COURTS	San Antonio
HOTEL MENGER	San Antonio
VIRGINIA	
HOTEL MOUNTAIN LAKE	Mountain Lake

Hotel BUCCANEER
On the Boulevard

Hotel . . . GALVEZ
Seawall Boulevard

Hotel JEAN LA FITTE
Downtown Galveston

JACK TAR COURT HOTEL
6th St. and Boulevard

CORONADO COURTS
Overlooking the Gulf

MIRAMAR COURTS
Seawall Boulevard

In AUSTIN

Much of the students' social life revolves around the "Austin Hotel" . . . Here everyone seems to go all out to please the student population of the University. Every day takes on the appearance of "ole home week" and how we love it!

ROSS I. SHELDON, Manager

A F F I L I A T E D

★ ★ ★ NATIONAL HOTELS ★ ★ ★

HOST TO THE NATION

SERVING 11 STATES AND OUR NATION'S CAPITAL

40th ANNIVERSARY

We're chalking off the 40th milestone in our march of progress . . . Thanks for your confidence in us.

OVER A BILLION Now $1,250,000,000 INSURANCE IN FORCE

AMERICAN NATIONAL INSURANCE COMPANY

GALVESTON, TEXAS . . . W. L. MOODY, JR., PRESIDENT

Friends . . . . of long standing

Rex LAUNDRY AND DRY CLEANERS

GALVESTON

J. A. MAJORS CO.

Medical Books

and

Books on all Allied Subjects

Medical Arts Bldg.
Dallas, Texas

1301 Tulane Ave.
New Orleans, La.

Established 1881

KAHN & LEVY

Furniture, Radios and Floor Coverings
Complete Line of Draperies
Norge Refrigerators

TREASURE GIFT SHOP

Gifts for Any Occasion

GALVESTON DIAL 7421 TEXAS

WALGREEN DRUG STORE

Drugs with a reputation

TOILETRIES • SUNDRIES • LIQUORS

Complete Fountain and

Luncheonette Service

2202 Postoffice Dial 6348 Galveston, Texas

Compliments of

Galveston
MODEL LAUNDRY

Dial 5522

Opposite Federal Building

Since 1895

That's 50 Years

Folks have found it profitable to shop

at Eiband's

Jack Sparks
COLLEGE INN

FOOD HOUSE

The Students' Own

Dial 2-2013 1001 Mechanic

GALVESTON

Compliments of

Interstate Circuit Inc.

MARTINI
STATE
TREMONT
QUEEN
KEY

Galveston, Texas

Compliments of

LEVIN'S

Catering to Military Personnel Only

2215 Market St. Dial 2-5421

GALVESTON, TEXAS

GARBADE'S PHARMACY

American National Insurance Bldg.

DIAL 9541 GALVESTON, TEXAS

Use MODEL Milk

It's Better

VERI FINE ICE CREAM

2327 Avenue G Dial 7767

THE AMERICAN PRINTING COMPANY

Lithographers, Engravers, Printers, Bookbinders, Stationers
Office Supplies, Furniture and Filing Equipment

2018 Market St. Dial 4667

GALVESTON, TEXAS

BRADSHAW'S

FLORIST AND NURSERYMAN

2623 Broadway Dial 2-7511

CLARKE & COURTS

COMMERCIAL STATIONERS

Galveston Houston Dallas

When the call to arms thundered across the vast Pacific from Pearl Harbor, all America responded, and Weber was among the first to effect a transition from peace-time to full-scale production for Uncle Sam.

Foresight in the completion of a rehabilitation program and the complete modernization of the Weber equipment line months before our country entered World War II, placed Weber in a position to supply modern, down-to-date, dental appliances to our government for urgent dental clinic use. Today, Weber manufactures one of the most complete lines of scientific equipment offered the dental profession . . . Motor Chairs, Foot-Pump Chairs, Shock-Proof X-Rays, Scientific Lights, Cuspidors, Units, Engines and Stools . . . all embodying the last word in electrical and mechanical ingenuity, appearance, and utility.

IF YOU ENTER THE ARMED SERVICE
you will find it a privilege and a pleasure to work with Weber Equipment which has been designed and built to meet rigid Government specifications.

IF YOU ENTER PRIVATE PRACTICE
you can probably qualify for *new* Weber Equipment (post-war design). Ask your Weber Dealer for particulars—or write us direct.

KEEP AN EYE ON

WEBER Dental Manufacturing Co.

CANTON 5, OHIO, U.S.A.

Compliments

of

JEWELL FRANKS

Representative

of

PENDLETON & ARTO, INC.

HOUSTON, TEXAS

Sholl Dental Laboratory Co.

MEDICAL ARTS BUILDING, HOUSTON, TEXAS
GOODHUE BUILDING, BEAUMONT, TEXAS
MEDICAL PROFESSIONAL BUILDING,
CORPUS CHRISTI, TEXAS

33 Years Satisfactory Service to the Dental Profession

BEST WISHES FOR CONTINUED SUCCESS

B. B. Moore Laboratories

743 Kress Building
HOUSTON 2, TEXAS

Our Best Wishes for the Success and Happiness of All Students of the Dental Branch of The University of Texas.

PENDLETON & ARTO, INC.

DENTISTS' AND PHYSICIANS' SUPPLIES
LABORATORY AND HOSPITAL EQUIPMENT

220 Medical Arts Bldg. HOUSTON 1, TEXAS Phone Capitol 7255

Compliments of

EDWARD M. WORHOL
DENTAL LABORATORY

THWAITES DENTAL
LABORATORY

218 Medical Arts

HOUSTON, TEXAS

IN EVERY SUCCESSFUL DENTAL
PRACTICE YOU WILL FIND
THE ALLOY

GOLD

DEENAME
DEENOTES
DEEPENDABILITY

Thos. J.

DEE & CO.

Precious Metals

CHICAGO

CONGRATULATIONS & BEST WISHES
To the Class of 1945

of

THE UNIVERSITY OF TEXAS SCHOOL OF DENTISTRY

The A. P. Cary Co.

"A TEXAS CORPORATION"

DENTAL, SURGICAL & HOSPITAL SUPPLIES

Established 1884

1211 Caroline
HOUSTON 1, TEXAS
Tel. Capitol 7347

Med. Arts Bldg.
DALLAS 1, TEXAS
Tel. Riverside 4456

☆ ☆ ☆ ☆

IN LOOKING through this yearbook one seldom realizes the countless hours, even days, of work and planning done by the editors to produce an outstanding annual. The editors' supervision includes everything from the first idea of a theme through the innumerable details involved in art work, layouts, photographs, copy, engravings and printing. In normal times their responsibility has been great. In war-time, problems have arisen which made their task almost insurmountable.

Our greatest interest has been to work in the spirit of cooperation, relieving the editors, wherever possible, of some of their work and worry. With the shortage of materials and manpower the task has not always been easy and delay has been inevitable. It is our hope, however, that our organization of experienced craftsmen has succeeded, along with your editors, in turning out a book that you will find both attractive and entertaining.

☆ ☆ ☆ ☆

THE GULF PUBLISHING COMPANY

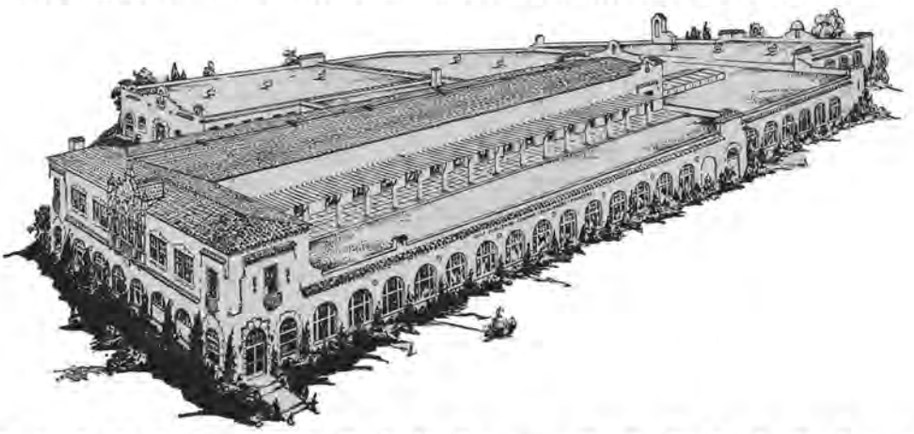

3301 BUFFALO DRIVE • HOUSTON, TEXAS

INDEX

NAMES PAGES

A

Aaronson, Myles Joseph....273
Abbott, Calvin Roger....213, 346
Abbott, Dorothea V....257
Abbott, Peyton Osborne....302
Abel, Malcolm D....20, 325
Abercrombie, Josephine....261
Abernethy, John Leo....298
Abler, Janet Gordon....336
Ables, Bill Tindell....313
Abovitz, Sybil....56, 267, 334
Abramson, Idelene Shirley....20, 253, 328
A Capella Choir....204
Ackerman, Gloria....267
Acklen, Henry....226
Acree, Calvin....190
Adair, Martha Joyce....20
Adams, Alden Ranard....20, 324
Adams, Elise Helen....82, 257, 356
Adams, Everett L....323
Adams, Forrest....374
Adams, Frederick Ward, Jr....70
Adams, Gwendolyn....56, 241, 354
Adams, James Wesley....82, 182, 293, 379
Adams, Joan....261
Adams, John Jay....283
Adams, Lynette....70, 264, 334
Adams, Nell Kathryn....210
Adams, Robert Milton....56, 198
Adams, Rosa Lee....197
Adams, Wayne Laniere....313
Adams, Winifred....56, 334
Adkisson, Betty....251, 347
Administration....12
Aenchbacher, Garland Pyrtle....319
Agnew, Kathryn....56, 245, 331
Agrelium, Betty Elaine....82
Ahrens, Joyce Ellen....138, 236
Akers, Avis Edna....70
Akers, Lola Marie....20, 331
Akers, William W....178, 193
Akrent, Carol....164
Akridge, Dorothy Jo....142, 229
Albers, John E....327
Albers, Rollin McCoy....20, 185, 325
Albert, Helen Fern....82
Albertson, Robert Howard....275
Albrecht, Eleanor Margaret..20, 210, 211, 212, 263
Alderson, Curtis Jackson....288
Aldredge, Mary Lynn....171, 261, 355
Aldrich, Putman Calder....191
Aldridge, Ann....365
Aldridge, Dixie....82, 365
Aldridge, Marjorie Jane....263, 348
Alexander, Abbie Rae....253
Alexander, Anna....70, 334
Alexander, Genell....56, 340, 347
Alexander, George....335
Alexander, James Richard....56, 307
Alexander, Marie....164, 238
Alexander, Mary Helen....82
Alexander, Mary Louise....70, 257
Alexander, Mina Lea....239, 334
Alexander, Nancy....249
Alfonzo, Phinio....353
Alford, Joe F....323
Alford, Mary....20, 246, 247, 331
Algee, Mary Maude.20, 165, 207, 210, 336, 341, 343, 358
Alipaz, Luis Alberto....349
Alisky, Marvin Howard....361
Allen, Betsy Jane....82, 184, 241, 330
Allen, Corrie....186
Allen, Frances L....331
Allen, Fraser H....327
Allen, Helen....197
Allen, Jane....82, 347
Allen, James K....56, 213, 346, 351, 368
Allen, James P....368
Allen, Jay William....20
Allen, Jean Cory....20
Allen, John I....204
Allen, Lee....335
Allen, Lewis, Jr....278
Allen, Lillian Frances....20
Allen, Martha....356
Allen, Max James....170
Allen, Maybelle....20, 332, 355, 362
Allen, Robert Henry....182, 317
Allen, Ruby Rae....70
Allen, Thomas Lloyd....285
Allen, Wanda Felice....70, 354
Allensworth, Mollie....82, 247, 362
Allesandro, Josephine....205
Alleyn, Michael John....375
Allison, Betty Grace....20
Allison, Lester Louis....82
Almazan, Guillermo....56
Alpard, Charlotte....56
Alpha Chi Omega....234
Alpha Delta Pi....236
Alpha Epsilon Delta....198
Alpha Epsilon Pi....238, 272
Alpha Gamma Delta....240
Alpha Lambda Delta....168
Alpha Omicron Pi....242
Alpha Phi....244
Alpha Phi Omega....169
Alpha Tau Omega....274
Alsmeyer, Henry Louis, Jr....70, 165
Alter, Nelson Tobias....182, 307
Althaus, Arlene B....82, 211
Althoff, Eugene....374
Alves, Mary Virginia....259, 355
Alvey, Charles Robert....285
Amado, Julio....15, 169
Ambler, Janet Gordon....20, 250, 251
Amburn, Margy Louise....264
American Institute of Chemical Engineers....323
American Institute of Electrical Engineers....324
American Institute of Mining and Metallurgical Engineers....325
American Pharmaceutical Association..328
American Society of Civil Engineers..326
American Society of Mechanical Engineers....327
Amidon, Charles Stanley....173
Ammerman, Bernard Reed....289
Ammerman, James Harry....230
Amrine, Phyllis....334, 336, 360
Amsden, Margaret....82, 249, 339
Amstutz, Stanley....375
Anderson, LeRoy....387, 390
Anderson, Bertram L....20, 327
Anderson, Betty Ann....18
Anderson, Billy Jo....82, 140
Anderson, Claudine Laverne....82
Anderson, Damon....351
Anderson, Esma Beth....20, 144, 176, 215
Anderson, Frances Sue....82
Anderson, Helen Louise....265
Anderson, Herbert....374, 378
Anderson, Jack Steele....182
Anderson, Katherine....255
Anderson, Kitridge....198
Anderson, Lucille....221
Anderson, Mary Evelyn....70, 207
Anderson, Max Alfred....70
Anderson, Payton V....20, 191, 296
Anderson, Robbin Colyer....288
Anderson, Tommy....330
Anderson, William Glenon....191, 309
Andrews, Anita....82
Andrews, Betty Mildred....56, 339, 343
Andrews Dormitory....218
Andrews, George Gus....277
Andrews, James F....193, 188
Andrews, Mary Jo....70, 243, 348
Andrews, Nell....163
Andrews, Robert Sydney....208, 375
Andrews, William Edward...173, 382, 387
Anson, Betty Jean....265, 334
Anthis, Barbara....56, 218
Anthony, Bernice....56
Anthony, Ernest DeWitt, Jr....82
Anthony, Mary Alice....192, 249
Anthony, Patricia....263
Anthony, Rebecca....20, 331
Anton, Max Stanley....82
Antonelli, John Henry....82, 323, 353
Appelgate, James....374
Apple, Dorothy....56
Appleby, Geraldine....20, 331, 362
Applewhite, Mary Lois....70, 241
Applewhite, Tommy....339
Applin, Esther Richards....263
Apstein, Theodore....205
Arant, James....298, 323
Arbetter, Rolla....146, 266, 267, 334, 356
Arbuckle, Robert....375
Archenhold, Harriet....267
Archer, Alice....255
Archer, Elizabeth Grace....56
Archie, Neal Ervin....82
Arendale, Madeline Katherine....82, 353
Arledge, Janet Mae....21, 336
Arledge, Marjorie Ann....56
Arlitt, Frances Lillian....207, 211
Arlitt, Norman Max....182
Armine, Phyllis Jean....20, 236
Armor, Jean Kathleen....258
Armstrong, Annabelle....82, 255, 335
Armstrong, Carolyn L....245
Armstrong, Gayle....174, 259, 356
Armstrong, Helen....171, 360
Armstrong, James....199, 208, 212, 214
Armstrong, Louise Landis....263
Armstrong, Mary Helen....21, 264
Armstrong, Mary Nole....21
Armstrong, Sarah Lee...144, 195, 245, 363
Armstrong, Sara Jane....70
Armstrong, Tommy Jean....82
Arnall, Dwight Lee....82, 182, 361
Arneson, Richard Owen....280
Arnold, George W., Jr....82
Arnold, Julia Williams....348
Arnold, Marie Jeanne....70
Arnold, Marilyn Eloise....21, 331, 336
Arnold, Thomas Oren....293
Aronoff, Norma....70, 253, 334
Aronoff, Toby....70, 334
Aronowitz, Marvin....272
Arredondo, Hector Trejo....56, 353
Arrendondo, Concepcion....338
Arrendondo, Concha Irene....18, 138, 212
Arrendondo, Ernesto....204
Arrington, Tom Rogers....82
Arrington, William C....178
Artledge, Jane....331
Ash, Barbara T....82, 257
Ashbel Literary Society....329
Ashby, Ruth Jane....189, 259
Askew, Janice Robena....235, 348
Asmus, John Robert....324
Aspard, Charlotte....334
Association for Childhood Education..322
Aston, David....56, 199, 208
Aston, Whynell....331
Atchison, Carolyn....251
Ater, Sara Lillian....70, 334, 335
Atlas, Marcia Ann....82, 211
Attal, Carolyn....82
Auers, John Roy....305
August, Alfred Melvin, Jr....300, 345
Austin, Catherine....152, 241
Austin, Elaine....330
Austin, Grace....241
Aves, Mary Susan....70
Aves, Priscilla....56, 220, 328
Avigael, Lester Wolfe....272, 320, 345
Avinger, John Magrill....382
Avriett, Don Marie....82, 249
Awe, Lorraine....82
Aydam, Bertha Louise....82, 353
Ayers, W. L....70
Aynesworth, Dr. K. H....54
Ayres, Dorothy....170, 249
Ayres, Eleanor....56, 256

B

Babb, Nancy....70
Bachle, Mildred Loraine....82, 211, 212
Bachle, Nelda Marie.56, 144, 168, 219, 255
Backstrand, Barbara....168
Backus, Katherine....181
Bady, Jack Harding....182
Baer, Ruby Lee....21, 331
Baeten, Valencia Claire....56, 353
Baethe, Louis F. J....163, 175
Bagelman, Shirley....253
Bailes, Joyce Ellen....70
Bailey, George Frederick....313
Baillio, Betty Ann....70
Bain, Jack Travis....82, 208
Bain, Robert....323
Bair, Warren Crawford....302
Baird, Dorothy....249
Baits, Jobeth....70
Baker, Barbara Anne....70, 168
Baker, Betty....152
Baker, Beverly....356
Baker, Billie Lorae....21, 342
Baker, David Steele....82
Baker, Elizabeth Ann....189, 265, 348
Baker, Jane Robin....82
Baker, Julie....356
Baker, Kathryn Ann.82, 207, 236, 263, 335
Baker, Laura Jean....56, 353
Baker Lorena....257
Baker, Nell June....82
Baker, Nita Ruth....82, 236
Baker, Thomas James, Jr....70, 348
Balagia, Virginia Rose....82
Balekta, William Johnny....340
Balentine, Doris Jean....210
Ball, Edgar Lee....213, 351
Ball, Phyllis Lucille....82, 211
Ball, Roy Frederick....204, 289
Ball, Thomas Armour....305
Ballard, William Thomas....56, 302, 354
Balliew, James Edwin....313
Ballinger, Dolena....331
Balzer, Edith Kathryn....70, 353
Baness, Leonard S....21
Banks, Barbara Ruth....82, 342
Banks, Clinton Stanley, Jr...21, 173, 283, 320
Banks, Eleanor Anne....16, 21, 261
Banks, Mary Jo....21, 261
Bannahan, Annabelle....364
Banner, Jack Gage....319
Bantel, E. C. H....172, 193, 326
Baptist Student Union....330
Baraban, Sylvia....253
Barameo, Chase....191
Barber, Norma Jean....82
Barbour, Russell Clyde, Jr....287
Barclay, Leland....172, 193, 326
Barclay, Mallie Lee....197
Barcus, Jacque Jordan....170
Bare, Ruby Lee....336
Barfield, Richard Shirley..199, 208, 214, 215
Bariteau, Norma Jean....197
Barlow, Betty....247
Barmore, William Cecil, Jr....82, 182
Barnes, Charles Earl....70, 199, 208, 391
Barnes, Georgia Jereleen.21, 148, 249, 370
Barnes, Grace....140
Barnes, Mary Jo....224
Barnes, Patricia Anne..139, 164, 189, 265, 334, 342
Barnes, Robert Henry, Jr....21
Barnes, Robert R....198
Barnett, Helen Melton....82, 332, 335
Barnett, J. L., Jr....70
Barnette, Rose Ellen....82, 211
Barnette, Sandra....210, 211
Barnhart, Bobby James....82
Barnhart, Horace Chilton....311
Barnhart, John Newhall....173, 285, 346
Barrett, Bernice....251
Barrett, John H....18
Barrington, William Earl....56, 377
Barrios, Carlos Jose Torres...21, 324, 353
Barron, Marydeen....255, 347
Barron, Virginia Louise..70, 255, 339, 347
Barrow, Thomas Davies..21, 182, 185, 193, 275, 325
Bart, Coral Jan....334, 353
Bartlett, Betty Jo....21, 331
Bartlett, Helen Dale.56, 154, 168, 221, 334
Bartlett, Luis Hamilton....188, 298
Barton, Ann Foules....82
Barton, Donald....21, 205
Bartug, Genie Lowe....354
Basamanowiz, Marjorie Ellen....207
Basketball....391
Baskin, Margaret Elizabeth..21, 245, 358, 360
Baskin, Pat McKinney..199, 208, 214, 283
Bass, Shirley Marian....211, 249
Bassler, J. C....243
Battle, Charles Leroy....57, 330
Bauchman, James Bell....182, 342
Bauer, Gloria Ann....329
Baum, Lila Lee....253
Bauman, Barbara....241
Bauman, Carol Jane.21, 238, 270, 336, 358, 363
Baumgartner, Evelyn Jean..21, 204, 211, 212
Baxter, Betty Jo....259
Baxter, Maria Ruth....82
Bay, Patricia....21, 249, 332
Bayne, Irman D....296
Beall, Alex....231
Beall, Betty Baldwin...16, 57, 201, 264, 329, 334, 342
Beall, Thomas Alexander....82
Beaman, Bernard Steinmetz, Jr....82, 348
Beaman, James....296
Beaman, Linda May....21, 186, 332
Bear, Angee Mae....82, 347
Beard, George Truett....230
Beard, Lila Bertie....70
Beard, Ouida Marie....22, 247, 331, 334
Beard, William Paul....82, 214, 215
Bearly, Marion Frank....22, 337
Beasley, Frances....261
Beatty, Mary Ann....245, 335
Beaty, Beverly Joyce....82
Beaty, Frederick Lee....182
Beazley, Patsy Gateswood....264
Bechter, Elsie....229
Bechtol, Hubert....387, 390
Bechtol, Mary Lou....164, 263, 332
Beck, Beverly....57, 146, 264
Beck, John Lewis....328
Beck, Nelson I....327
Beckelhymer, Veronia Jennie....57, 255
Beckerman, Eileen....168
Bedford, Sara Lela....82
Bedingfield, Morris....328
Beecroft, Bettye Claire....241, 335
Beecroft, Catherine Ann....82, 241
Beene, Mary Louise....57, 194
Beerwinkle, Lucille Marie....70, 235
Beeson, Norma....211
Beffa, Mary Etta....82
Begeman, Jean Lucille..195, 200, 245, 336
Begeman, Myron Louis....188
Behr, Katherine....70
Behr, Lucy Jane....70
Beil, Richard Glenn....319
Beken, Carlyne Lee....70
Bel, Betty Jane....22, 339
Belden Bill....169, 338
Belitsky, Lela....70, 253
Bell, Harold....391
Bell, Joyce Wynell.22, 148, 163, 165, 195, 229
Bell, Margaret Jane....228
Bell, Mary Alice....82, 342
Bell, Raetta Dorris....82, 225
Bell Samuel Maxie..57, 173, 376, 387, 390
Bell, Walter Jerome....57, 272
Bellman, Samuel Irving....70
Bellmont, Leo Theodore....302
Bellomy, Bonnie Jean....70, 334
Beloglovsky, Luis....338
Belwout, Lois....212
Benavides, Domingo Ruben....22, 338
Benbow, Pauline Elizabeth..265, 341, 357
Benedict, Betty Jean....70, 164, 211, 255
Beneke, Frank Henry....22, 327, 379
Bennett, Billie Jeanne....82

NAMES PAGES

Bennett, Hazel Marylyn.22, 202, 207, 256, 257, 332
Bennett, Horace W.....296
Bennett, Jane Marie.57, 207, 212, 214, 334
Bennett, Janis Ann.....211, 238
Bennett, Marilyn.....210, 341
Bennett, Rosemary 202, 349
Benson, Jacqueline 70
Benson, Leonard R.....188
Benson, Nettie Lee.....202
Benson, William Henry, Jr.....83
Benton, Phoebe 334
Bentsen, Kenneth Edward.....311
Berg, Richard T.....191, 311
Bergen, Colleen 146
Berger, Emily Jo.....140, 265, 342
Berger, Otillie Marie.....353
Bergfield, James William.....83
Bergin, Gloria Colleen.....83, 348
Berler, James Melvin.....307
Berman, Robert Julius.....83, 314, 315
Bernstein, Sylvia 267
Berosek, Dorothy.....22, 142, 328
Berry, Anne LaVerne.....22, 192, 258
Berry, Frances 255
Berry, Sarah Ruth.....83, 330
Berryhill, Betty M.....70, 344
Bertucci, Frank Emanuel...196, 298, 320, 372, 374
Berube, Leon 376
Berwald, Helene 238
Beta Beta Alpha.....331
Beta Gamma Sigma.....170
Beta Theta Pi.....276
Betagale, Claire 238
Bethell, William Decatur....22, 172, 326
Bettison, Rufus Joseph.....287
Bettison, Vera Mae.....57, 189, 263, 264
Betts, Jerry 342
Betts, Olive 241
Beversdorf, Samuel Thomas.22, 191, 212, 214, 215
Beyer, Robert 328
Bible, Dana X.....280, 387
Bickley, Florence Remica.....57, 354
Bickley, Mary Virginia.....70, 334
Biechlen, Robert Russell.....285
Biel, Betty Ann.....208
Biesele, Rudolph L.....187
Biesterfeldt, John Paul.....376
Bieter, Mary Allene.....353
Bieter, Kathryn Lucille.....22, 212, 215
Bigby, James Lewis..57, 199, 208, 230, 351
Bigger, Morton, Jr.....285
Biggerstaff, James A.....83, 296
Biggs, Elizabeth Livermore...16, 70, 162, 165, 168, 245, 332
Biggs, Evelyn 219
Biggs, Shirley Maurine.....259
Billfaldt, Patricia Joan.....215
Billingsly, Ruth.....22, 247, 334
Billington, Jean 328
Binford, Benjamin Riley.....293
Bingham, Wanda Jean.....83, 332
Binnion, John Edward..22, 173, 199, 208, 283
Bird, Beverly 180
Bird, Louise Stratton..171, 189, 200, 261, 336, 341, 357
Birge, Josepha Mary.....210, 353
Birkner, Betty 168
Birnbaum, Betty J.....83
Biscamp, Thelma 251
Bissell, Margaret Ann.....211, 332, 341
Bissett, Annette Lucylle.....83
Bissett, Velma Gene.....83
Bixler, Glenn Jennings..22, 188, 193, 327
Bjork, Richard Carl.....22, 327
Black, Charles Alfred, Jr.....277, 372
Black, Clara Jean.....70, 211
Black, Earlayne Earnestine..22, 138, 165, 171, 195, 200, 329
Black, John Ramond.....291
Black, Marjorie Jane.....83, 364
Blackburn, Mary Gene.....83, 348
Blackman, Mary Nadine.....186
Blackshare, Julia Kirk.....22, 207
Blackstone, Helen Elizabeth.....22, 336
Blaine, Lillian 168, 364
Blair, Carolyn Elizabeth.....83, 168
Blair, Cynthia Ann.....180, 245
Blair, Robert Glenn.....324
Blair, Roberta Ellene.....22, 263
Blake, James Harry, III.....319
Blake, Lucy 331
Blakely, Lucenda 247
Blakery, Johnnie 342
Blakeway, Clayton Eldon.....173, 368
Blalock, Harold Carlisle.....22
Blalock, Raymond Bush.....83
Blanchard, Betty 334
Blanchard, Edward Joseph.....353
Blanchette, Bette 23
Bland, Bobbie Jean.....70, 219, 342
Bland, Bonnie J.....83, 257
Bland, Frank 169
Bland, Kathleen.23, 54, 165, 181, 184, 195, 200, 247, 329, 333, 334, 336
Bland, Lenwood Lee.....313
Blandin, Jacqueline....192, 235, 270, 347
Blandin, Lecristha Vasta.83, 164, 235, 335, 370
Blaney, William H., Jr..169, 178, 323, 342

NAMES PAGES

Blankenship, Elizabeth H.....349
Blanton, Annie Webb.....186
Blanton, Jack Sawtelle.....83, 280
Blanton, Juanita 202
Blanton, Robert 372
Blasquez, Blanca Maria.....205
Blaustone, Marcheta 241
Blazek, Cecilia Laura.....23, 340
Blegg, Joyce 330
Blevins, Bobby Winston.....213, 319, 346
Blewett, Theresa Nell.....344
Blocker, Jeannette Joyce.57, 146, 235, 354
Bloor, Bertram Hathaway, Jr.....70, 278
Blount, Bruce 193
Blount, Marie 57
Blucher, Claudia Caldwell.189, 249, 270, 347
Bluebonnet Belles 139-153
Bluebonnet Belle Nominees.....138-154
Bluestockings 171
Blume, James D.....23, 327, 379
Blumel, Johanna 223
Blumenberg, Michael 83
Bluntzer, Jane 339
Bluth, Raymond F.....327
Boatwright, Howard Leake, Jr....191, 215
Bocek, John Raymond.....213, 375
Bock, Ardice 250, 251
Bodansky, Mona 267
Bodansky, Samona 148
Boddie, Alda Corinne.....83, 236, 341
Bodzin, Louis 272
Bohan, Harriett Davis.....57, 335
Bohn, Conrad Rathmann...182, 191, 199, 208, 214, 215, 280
Bohn, Delores Marie.....353
Bohn, Irma 347
Bolen, J. E.....382
Boles, John 191
Boles, Martha 356
Bolin, Daniel Phillips.173, 293, 387, 390
Bolinger, Ray M.....191, 296
Bollinger, Dolena Fay.....257, 330
Bollinger, Lawrence Franklyn....293, 374
Bollinger, Robert 352
Bolton, Kathleen Sybil.....251
Bolton, Rodger Edward.....214, 215
Bonar, Ermalee Claire.....207, 349
Bond, Barbara Jean.....70
Bondy, Robert Clarence.....231, 353
Boney, Frances Lucille.....57
Bonneau, JoAnn.....70, 247, 334, 353
Bonner, Elizabeth Anne.....181, 184, 187
Bonner, Martha 322, 362
Boodie, Alda 332
Boone, Charles Walker.....198, 317
Booth, Joyce Courtney.....57, 220
Booth, Ronald Earl.....83, 204, 209
Booth, William A.....193
Boothe, Marjorie May.....83
Borel, Marjorie Joyce.....83, 148
Boren, James M., Jr.....188, 327
Borrow, Edgar 328
Bose, Bertram Louis.....280, 374
Bossinger, Charles Daniel.....317
Boston, Carolyn 83
Boswell, Cecil William.....379
Botello, Jose Garza.....338
Bourdeau, Mary Cecilia.....23
Bourke, Adele Mae.....70, 247, 341
Bourne, Betty Jo.....57
Bourne, Bonnie Alice.....23, 180, 258
Bourne, William Benjamin.....293, 327
Boutwell, Alberta Ruth.148, 171, 223, 322, 352
Bowden, Jean Elizabeth.....23
Bowden, Kathryn Virginia.....23, 255
Bower, Robert Bruce.....70, 375
Bowers, Gloria Ann.....70, 334
Bowers, Frank Newman.....275, 372
Bowers, Joyce Nell.....83
Bowers, Marjorie Ottene.....83, 259
Bowers, Marvin 351
Bowers, William Edwin.....309
Bowling, Nancy Marie.....83, 353
Bowman, Joan Phyllis.....57, 214, 350
Box, Opal Rachel.....57, 331
Boyd, Alvin Lee.....83
Boyd, Alyse 251
Boyd, Berry 383
Boyd, Jean Tyndall.....83
Boyd, Marion Gayle.....57
Boyd, Virginia Anne.....245, 343, 357
Boyett, Claude Raymond.....319
Boykin, Dorothy Ruth.....211, 251, 339
Boyle, A. Barnes.....379
Boyles, Robert 23
Boynton, Searles Roland.....57
Boysen, Doris Elizabeth.....57
Bozka, Anna M.....353
Bradbury, Rosemarie.....83, 235
Bradfield, William H., Jr.....342, 346
Bradford, Celeta Gail.....350
Bradford, Duke Constantine.....275
Bradford, Gail 365
Bradford, Gertrude J.....90
Bradford, Idah Jane.....83
Bradford, John 164
Bradford, Maidie 261, 334
Bradley, Betty Virginia.....57
Bradley, Gene Buchanan.....275
Bradley, George 293
Bradley, Kay 211

NAMES PAGES

Bradley, Paule Genevieve.....23
Bradley, Robert Edward Lee.....182, 275
Bradshaw, William Witt.....182
Bragg, Charles Pricie.....83, 208
Bragg, Susan 265
Braley, Barbara Ann.....259
Brame, Betty Jean.....70
Brannam, Marjorie Ann.....83
Brannan, Robert L.....83
Branscum, Marcheta.57, 207, 212, 224, 251
Branson, Patricia Ann...57, 270, 332, 355
Brats 332
Bratton, Elizabeth Ann..204, 211, 212, 263
Brau, Marjorie Ann.....57
Brauer, Phyllis 267
Braun, Gay Gretchen....83, 138, 264, 353
Brauner, Herbert A.....23, 350
Brautigan, Billie Mae.....70
Brautigan, Lelon Maurine.....83
Bray, Barbara 142
Bray, Mary Fern...83, 144, 211, 212, 341
Bredthauer, Wille Mae.....23, 247, 331
Breihan, Robert Ernest.....23, 324
Bremner, Mary Nees.....176, 214, 215
Bremond, Walter 173
Brennan, Gloria 249
Brennan, Pat Stephen.....18
Brennan, Patricia Anne.....70, 168, 353
Brennecke, Patti Robinson.....23, 179
Bretz, Barbara Joan.....259
Bretzke, Deloris Mae.....23
Brewer, Herbert Lee.....57
Brewer, William Joseph.....196
Brewster, Carolyn Beth.....83
Brewster, Evelyn.....57
Brewster, Frances 338
Bridgers, Virginia Anne.57, 189, 249, 334, 362
Bridges, Marion King...23, 140, 165, 195, 224, 334
Brien, Fred Price.....294, 379
Briggs, Josephine Burnitt.....70, 264
Briggs, Wharton 342
Brigham, Emma Jane.....83, 211
Brigham, Ida Belle.....23
Bright, Anna Lou.....234, 235, 364
Brinkley, Kathleen.....211
Brinton, Margaret Lee.....348
Bristol, Marion Jean.....71, 259
Britt, Ruth Elaine.....23, 322, 336
Britton, Chandos Hurstell, Jr...196, 311, 372
Brixey, Mildred Louise.....57
Brock, Earl Stacy.....71, 328
Brockette, Connie Garza.....202
Brogan, Albert P.....13
Brogdon, Billy Martin.....57, 330
Brogdon, Elton Leslie.....302
Bronson, Beverly Ann.....236
Broom, Marilyn Alys.....24, 350, 365
Brooks, Eleanor Elaine.....205
Brooks, F. E.....193
Brooks, Jean Marjorie.....24, 204, 243
Brooks, Jennie Mary..... 57
Brooks, June 241
Brooks, Phyllis Mae..... 83
Brookshear, Billie Virgene....24, 355, 370
Brookshier, Elizabeth 218, 219
Brookshire, Jack.....175
Brookshire, Mary 261
Brotzman, Homer Deane.....71, 375
Brouthertin, Mary Lynn.....24, 181, 224
Brown, Barbara..... 57
Brown, Charles A., Jr.....24, 377
Brown, Daisy Means...180, 192, 265, 334, 341
Brown, Donald Ceylon..24, 182, 311, 323, 374
Brown, Elbert Haynes.....24, 209, 350
Brown, Elizabeth Dandridge..... 71
Brown, Elizabeth Ina..... 71
Brown, George Ann.....164, 177, 210, 249
Brown, Gilmore Wooten.....182, 283
Brown, Glenn Roland.....83, 230, 351
Brown, Howard Earl.....188
Brown, Keith Lapham 304, 376
Brown, Lewis Eldridge 24, 285
Brown, Margaret Ann.....142, 174
Brown, Martha Frances.....261
Brown, Marvin Armstrong..... 57
Brown, Maurice 368
Brown, Mary Jane.....180
Brown, Patricia Bernice.....71, 207, 339
Brown, Patsy Ann.....57, 168, 219, 235
Brown, S. L. 193
Brown, Vernon M.....24, 327
Brown, Virginia Frances.....24, 334, 341
Brown, Worth Ballard...71, 204, 209, 210
Browne, Hugh Warren...24, 208, 327, 335
Browne, Sue 334, 342
Brownfield, Katherine 229
Browning, Charles Sterling.....71, 280
Browning, Mary Elizabeth.....57, 263
Brownlee, Curtis Mitchell.....305
Brownlee, John Houghton, Jr.....305
Brownrigg, Katherine 259
Bruce, Betty 71
Bruce, Billy Scott.....83, 346
Bruce, Caroline 24, 259, 334
Bruce, Marie Elizabeth.....236, 348
Bruce, William Joseph.....24, 213
Bruchsaler, Helen Felice....168, 238, 358
Bruck, Betty Jane.....83, 168, 238, 334

NAMES PAGES

Brueggerhoff, Charles 338
Bruffey, George William, Jr.....209
Bruffey, Gerald 204
Bruke, George Roswell.....204
Bruke, Sidney 344
Brun, Allen Walter.....283
Brush, Margaret 261, 334
Bryan, Alice Lois Andreas.....245
Bryan, Annora 83
Bryan, Mary Elizabeth..... 57
Bryan, Redick G., Jr..... 24
Bryans, Hinton Whitfield.....57, 289
Bryant, Chaytor Elizabeth.....336
Bryant, Deborah Catherine..... 71
Bryant, Harold 83
Bryant, Norma 235
Bryson, Mary Evelyn.....207, 264
Buaas, Rosemary Marguerite.....83, 264
Buchanan, Ann Patten.....71, 219
Buchanan, Anna Arnold..15, 24, 189, 200, 247, 335, 336, 357
Buchanan, Doris 247
Buchanan, Lydia Dulce.....176, 201, 212, 214, 215
Buchanan, Mary Lea.....245, 341, 370
Buchanan, Trula Dale.....264
Buchek, Lucille.....71, 251, 335, 347, 362
Buchek, Marjorie.....251, 347
Buckert, Edward L..... 71
Buckland, Robert David.....83, 226
Buckles, Robert Gene.....71, 319
Buckley, Helen Kathryn.....171, 265
Buckner, Allen M.....230
Buckner, Mae Marie.....192, 249
Budnick, Peggy 353
Buescher, Colleen.....58, 219, 236
Buieck, Mary Louise.....364
Bulba, Bella.....164, 168, 253, 344, 358
Bullard, Fred Mason.....202
Bull, Mattie L..... 58
Bullington, Orville 11
Bullough, Nanette 255
Burch, Jerry 356
Burch, Margaret 235
Burchard, Frances Jane.....265, 358
Burdett, Tommye Dee.....207
Burdine, John Alton.....187
Burer, Betty Louise.....24, 336
Burger, Elizabeth 261
Burgess, Rhoda Mildred..... 83
Burgher, Ballard McDougal.....290
Burgher, Betty 342
Burk, Sam Bryan..... 83
Burke, Ermalee 255
Burke, George Roswell.....18, 209, 210
Burke, Lilliam R..... 83
Burke, Mary Elizabeth.....83, 264, 348
Burke, Mary Kathleen.....58, 168, 204
Burke, Patricia Anne..... 83
Burke, Sydney Mary Mack ...24, 333, 349
Burkett, Elizabeth Anne..83, 152, 207, 334
Burkhart, Elizabeth Anne....24, 144, 289, 357
Burkheimer, Bob Clifford.....293, 374
Burkley, Ann 334
Burks, Jack 178
Burleson, Helen Virginia....71, 148, 192, 236, 354
Burmeister, Lois.....211, 212, 330
Burnett, Charles Dana..... 83
Burnett, Lonnie Sheldon..... 83
Burnett, Phyllis 24
Burnett, Thomas Jefferson, Jr.....58, 368
Burns, Robert Emmett.....24, 327
Burns, Thomas Baldwin.....283
Burns, William David.....24, 165
Burris, Mary Eileen.....83, 146, 245
Burrow, Bob 330
Burrow, Edgar Anderson.....361
Burrus, John Warren.....311, 320, 383
Burson, Joe Hall 324
Burtis, Grace Jacqueline.....58, 142, 207, 236, 334, 347, 358
Burton, Horace Neff..... 24
Burton, Louis Meade.....199, 208
Burton, Paul Lowe.....285
Busby, Horace Wooten, Jr.....58, 165
Busby, Jean Evelyn..71, 168, 208, 214, 219
Buseemi, Carl 351
Bush, Margaret 247
Bussa, Martha Helen.....58, 334, 362
Bussa, Virginia 71, 334, 362
Bussell, Eunice 347
Butler, Charles Thompson.....294
Butler, Dewain Roy.....24, 326
Butler, James 328
Butler, Inez Marjorie..... 71
Butler, Panze Lenore.....211, 259
Butler, Roy Anderson.....58, 305, 376
Butte, Rose Elizabeth.....142, 211, 265
Buttery, Doris Vivian..... 83
Buttery, Dorothy Alice..... 83
Buttery, Lewis M..... 25
Buttery, Vivian Pearl....25, 236, 331, 334
Butts, Janette.....25, 224, 322, 334, 336
Buxkemper, Jerome Joseph.....353
Byars, Douglas Du Wayne.....71, 182
Byars, George P.....350
Byars, Ralph.....309, 328
Byars, Jo Ann.....247, 334
Bybee, Hal P.....169
Bybee, Wilbur Carol.....309
Byfield, June 364
Byrd, D. Harold.....199

C

Caballero-Marsal, Fernando Augusto.182, 202
Cabaniss, Elva Jo.....71, 334, 343
Cable, Peggy 342
Cad, Melvin 375
Cade, Ann.....264, 334, 341
Cadena, Viola Maria..... 83
Cain, Katherine Jane.....168
Caldwell, Billy Joyce..... 71
Caldwell, Dorace Jean...71, 152, 168, 257
Caldwell, John Walter.....287
Caldwell, Missie.....25, 331
Caldwell, Stena Jean.....192, 245
Caldwell, Thomas J.....193
Caldwell, William Ralph..... 58
Caley, William Samuel.....283, 377
Calhoun, Bette Templeton...265, 322, 355
Calhoun, Donald Gerald.....83, 313
Calhoun, John W.....169, 280
Calhoun, Virginia.....192, 265, 322
Calhoun, William M..... 58
Calkins, Howard Andrew.....187
Callan, Gloria 71, 235
Callawat, Joyclin Ann..... 83
Callaway, Frederick Henry...25, 185, 325
Calvello, Maria 338
Calvert, Jack Joseph.....173, 275, 374
Camminati-Cortes, Luis Lullana..... 18
Camp, Dorothy Nell.....25, 265, 334, 356
Camp, Ernest Oliver.....283
Camp, Nancy Jane..138, 219, 264, 360, 362
Campbell, Ann Clark....84, 264, 341, 357
Campbell, Charles G.....383
Campbell, Doris 235
Campbell, Dorthea Ann..... 25
Campbell, Flora Keith..264, 334, 341, 357
Campbell, Frances Joyce.....84, 263
Campbell, Helen Jean.....71, 163
Campbell, Iris Mae.....142, 330
Campbell, Jo Ann 348
Campbell, Joanne Howard.....146, 261
Campbell, John Donovan.....287
Campbell, Joyce.....164, 247, 342
Campbell, Linzy Leon.....278
Campbell, Lorraine.....330, 331
Campbell, Louise Cheatham.....25, 207
Campbell, Marjorie 190
Campbell, Melba Rae..... 71
Campbell, Robert Cunningham...191, 277
Campbell, Robert F.....172
Campbell, Robert Lee, Jr....182, 304, 382
Campbell, Roy Robert..196, 280, 372, 374
Campbell, Ted 342
Campbell, Virginia Lee..... 84
Campus League of Women Voters....333
Canan, Virginia Lucile.....265
Canavan, Harold B.....182
Cannaman, Ann 341
Cannon, Peggy Leigh.....265
Cansler, John Kirk.....25, 275, 372, 373
Canteen Aides 334
Canterbury Club 335
Cantrell, Rex C.....58, 324, 379
Cap and Gown.....336
Caplan, Dorothy Eva May...71, 204, 211, 253, 339
Capps, Edward Elliott.....324
Capron, Bette Aydlette..25, 264, 336, 341
Caraballo, Leopoldo S.....25, 327
Caraballo, Xavier 71
Caraway, Barbara Ann.....265
Caraway, Bobbie 362
Cardwell, Dorothy Louise..... 84
Cardwell, Maryanne....171, 189, 334, 358, 360
Carleton, Bette Jean..... 58
Carleton, Carolyn Jane.....16, 257
Carley, Virginia 164
Carlisle, Katherine 265
Carlisle, William R.....296
Carllee, Robert H..... 84
Carlson, Howard Allyn..58, 182, 283, 324
Carlson, Margaret Virginia.....263
Carlton, Cranfill A..... 84
Carmichael, Ann Elizabeth..... 84
Carmichael, George Linton.....285
Carmichael, Sally 241
Carnathan, Edward Craig..... 84
Carney, Carolyn 25
Carney, Rubymay Todd.....58, 207, 211
Caro-Constas, Aida Raquel..... 18
Carothers Dormitory 219
Carpenter, Bettie Ann.....84
Carpenter, Stewart 317
Carr, Frances Elizabeth.....228
Carr, Mary Margaret.25, 152, 228, 229, 331
Carr, Robert Henry.....275
Carr, Sue 228, 347
Carraway, Jo Ann.....247, 347, 362
Carrington, Frances..16, 144, 171, 184, 261
Carrington, Tommy Frank.....231
Carrington, Walter R.....368
Carroll, Eugenia 168, 251
Carroll, Jean.....358, 360
Carroll, Lela.....58, 331
Carroll, Nancy 245
Carroll, Nora Ann.....150, 187
Carsey, Cathryne Jeanne.84, 152, 236, 348
Carsey, Joeanne.....84, 348
Carstarpher, D. F.....308
Carter, Jack 374
Carter, Jane Cale.....339
Carter, John Boyd, Jr.....173, 304
Carter, Melva Juanita.....25, 331
Carter, Robert 376
Carter, Shirley B.....71, 342
Carter, Stephen.....58, 199, 208, 335
Carter, Walter Wilson, Jr....209, 305, 362
Carter, William J.....188, 327
Carver, Sarah Eloisa..... 71
Carvey, Mary Jane.....84, 247, 329
Casberg, Dorothea Anna.....205
Case, Bobbie Nell.....330
Case, John 275
Casey, Maurice Edward.....84, 353
Casis, Lilia Mary.....202
Cason, Mary Helen.....58, 245, 334
Casparis, Frances Jean.....264, 334
Cassis, Assaf 231
Castaneda, Carlos Eduardo.....202
Castillo, Floy S.....353
Castro, Maria Marguerita..... 84
Castro-Perea, Nilda Judith..148, 184, 202, 255, 349, 356
Castruita, Pauline 71
Cater, Lael Helene.....84, 235
Catlett, Celia Susanne.146, 177, 249, 358
Catlett, Mary Gene (Micky).25, 144, 155, 177, 186, 201, 249, 357
Catron, Paul 376
Caudle, Jean.....84, 342
Caughlin, Margaret Claire...25, 144, 223, 347, 353
Causey, Gordon Donald.....324
Cavanagh, Philip.....25, 191, 209
Cavett, Peggy 365
Cavin, Martha 220
Cayton, Marilyn 235
Center, Iris Jane.....84, 243
Chadick, Richard Bryan..... 84
Chalberg, Russell Gordon..... 84
Chaleff, Hilda Anna...152, 164, 165, 195, 201, 202, 243, 253, 358
Chaleff, Philip Frank.....273
Chambers, Adele.....58, 335
Chambers, Martha.....235, 335
Chamness, Daniel Ernest.....298
Chancellor, Charles William, Jr.....309
Chandler, Dorothy Helen.....84, 342
Chandler, George Wilson.....190, 283
Chandler, Sarah Lee.....84, 264, 339
Chapa, Jose Elias...25, 140, 336, 338, 349
Chapman, Alice McDonald.....249, 336
Chapman, Aubrey L.....182, 350
Chapman, Edgar.....376, 378
Chapman, George Walton 84
Chapman, Helen Keith...25, 330, 331, 349
Chapman, Lila Lee.....84, 255, 348
Chapman, Margaret J.....168
Chapman, Shirley.....255, 270
Chappell, Ethel Ruby.....205, 257
Charlton, Meredith.....265, 332, 362
Chase, Ina Jane.....245
Chase, Priscilla.....229, 369
Chase, Walter Paul.....208
Chaudoin, Barney 350
Chaudoin, Evelyn.....71, 138, 334, 355
Chavannes, Alma Ray.....211, 212
Cheatham, Mary Elizabeth..... 71
Cheesman, John Mac.....84, 294
Cheesman, Margaret Carolyn.....259, 348
Chenowth, Helyn...58, 149, 257, 285, 342
Chernosky, Adelma Shirley..84, 339, 365
Cherry, Blair 387
Chervenka, Calvin C.....188
Cheshire, Lee Jean.....146, 205, 257
Chesnick, Joseph.....314, 315, 372, 376
Chesnut, Bill R.....208
Chew, Ju Nau.....18, 178, 193, 325
Chicalsky, Hilda 334
Chicotsky, Lillian 253
Chi Epsilon 172
Chi Omega 246
Childs, James Layton..... 84
Chi Phi 278
Chinn, Jane 261
Chognard, Jacqueline 241
Christian, Chester Carsel.....204
Christie, Clarence E.....296
Christie, J. E.....169
Chumley, Eugene Kelly.....319
Chummey, William Thomas, Jr.....293
Churchill, Elizabeth Ann.....25, 334, 336
Cielak-Katz, Solomon 338
Claman, Maurice 198
Clapp, Edson Bruce.....383
Clark, Barbara.....71, 236
Clark, Barbara Ann..... 84
Clark, David 330
Clark, Donald James.....26, 311, 375
Clark, Donna Louise.....354, 356
Clark, Frank Kingsley, Jr.....84, 199, 208
Clark, G. Marvin, Jr.....188
Clark, George M.....193
Clark, Kathleen Rose..... 26
Clark, Larry Harper.....298
Clark, Mary Jo.....177, 247
Clark, Mary Patricia.....71, 261
Clark, Pearl DuBose.....261, 333, 336
Clark, Roy Lee.....58, 208, 289
Clark, Thomas Welborne.....277
Clark, William 169
Clary, Earl Martin.....71, 191, 204, 209
Clary, Pauline Elizabeth..... 84
Clay, Mary Tom..... 84
Clayton, Jimmy 228
Cleary, Robert Emmet.....26, 191, 391
Clegg, Joyce Gray...26, 224, 236, 358, 360
Clement, Lois Ellen.....243
Clements, Neal W..... 71
Clements, Pauline.....58, 331
Clendenin, Jack Beale.....26, 287
Cleveland, C. M.....193
Cleveland, Gerald Wooten.....302
Click, L. L.....191
Clift, Jeannette 251
Clint, Mayme Corinne..... 84
Cloud, Dorothy Rosalyn.....26, 251, 336
Clowe, William A..... 84
Clower, Cara Jeanne.....170
Club De Mexico.....338
Coale, Carmen Margaret.....264
Cobb, Bernice Marie.....236
Cobb, Peggy C.....71, 257
Cochran, Margaret Elizabeth.....179, 336
Cocke, Billie Jean.....341
Cocke, Byron.....71, 334
Cocke, Donald Atkinson.....265
Cocreham, Geral Dean..58, 142, 224, 330, 347, 369
Cody, Ann 249
Cofer, Patricia 261
Coffee, Doris A.....257, 341
Coffee, James Hershel.....187
Coffey, Wilma Lee..... 71
Coffin, Barbara 229
Coffin, Robert Glenn..... 71
Coffman, Felicia 58
Coggins, Ross C.....84, 208
Cogswell, Billy Frank..... 26
Cohen, Betty 238
Cohen, Delores 267
Cohen, Edwin George...213, 296, 346, 374
Cohen, Henry.....182, 300
Cohen, Leatrice.....238, 363
Cohn, Irene Shirley.....71, 253
Coin, Shirley.....71, 267
Colbern, Raymond Adelbert.....293
Colbert, Thomas 335
Colby, Malcolm Young.....311
Cole, Joyce 58, 164, 257, 334
Cole, Wanda Jean.....84, 257
Coleman, Claudia Grover....84, 265, 339
Coleman, Frances Ann..236, 270, 354, 360
Coleman, Margaret Elaine...26, 236, 334, 336, 354
Coleman, Norman G.....327
Coller, Robert Wayne.....26, 169
Collie, Kathleen 84, 347
Collier, Henry Grady.....285
Collier, Ralph Kirkwood.....71, 361
Collier, William H.....191
Collins, Earl L.....342
Collins, J. Christine..... 84
Collins, Robert Lewis...58, 172, 182, 193, 326
Colson, Edna.....16, 26, 201, 235, 332
Coma, James Boyd.....294
Combs, Jane.....71, 334
Comer, Ray Lawrence.....275
Compton, John Herbert.....325
Conaway, Evelyn Lee..... 84
Condray, Margaret Estelle.....171, 354
Cone, James Newton.....26, 327
Cone, Mary.....84, 247
Cone, Nancy.....164
Conley, Carolyn.....26, 334, 336
Conley, Natalie 71
Conly, Eleanor 258
Conn, Elizabeth Cathern..... 71
Connally, Blanche.....84, 154, 229
Connally, Robert Linzie.....285
Connell, William.....372, 374, 378
Connelly, Joan.....71, 192, 360
Conner, Elizabeth Jean..... 84
Connor, Jane 249
Connor, Maurice Francis, Jr.....382
Conrad, Frances 342
Conrad, Ione 342
Conrad, Margaret M.....164, 261, 363
Conrad, Salanda 342
Conrad, Virginia.....71, 261
Conrey, Mrs. Martin.....223
Conry, Lyster Bernard, Jr..... 71
Constant, Chole Mathilde.....264, 334
Constantin, James Alford..... 18
Conway, Margaret Eleanor.....257
Cook, Andrew Barney..... 26
Cook, Betty 235
Cook, Ellen Peck.....71, 354
Cook, Steve 226
Cooke, Clinton B.....327
Cooke, Ellennita 235
Cooke, Lucile 348
Coomes, Dorothy May.....210
Cooper, A. E.....193, 308
Cooper, Betty Jo.....84, 347
Cope, Irving, Jr.....277
Copeland, Roy B..... 71
Coquat, James O..... 84
Corder, Ruth Neal.....58, 236, 347
Cordts, Mary Frances.....247, 341
Corenblith, Rose.....84, 253, 334
Corless, George B.....185
Corlette, Mrs. B. M.....221
Corley, Virginia Lee..... 84
Cormann, Jack B...169, 230, 346, 351, 385
Cornelius, Catherine 84
Cornibe, Annette 84
Cornibe, Janette.....84, 255
Cornibel, Annette 255
Cornish, James, Jr.....285, 370
Cornwell, Earl 12
Corpus Christi Club.....339
Corrigan, Glen Lee.....185
Cortes, Alfonso 338
Cortez, Luis Canninati.....185
Cortissoz, Irene Ignacia.....207
Cotovsky, Louis 374
Cott, Carolyn 267
Cottingham, Worth F.....193
Cottle, Martha Lois.....84, 211, 212
Couch, Marshall Dick.....293, 362
Couch, Glenna Lea..... 84
Coughran, Dorothy Verne..... 71
Coulter, Marion Albert..... 56
Council, Dorothy 342
Courtney, Betty Lou.....168, 235, 341
Covington, Mary June.....58, 235
Covington, Maudelle Heaton.....26, 322
Covington, Sterling Cyrus..... 18
Coward, Rosemary.....84, 164, 257
Cowboys, The 173
Cowsert, Mary Katherine.....257
Cox, Alex Finley.....208
Cox, Alice Frances.....26, 235
Cox, Claire 247
Cox, Dewey C., Jr.....56
Cox, Doris M.....168
Cox, Frank George.....305
Cox, Helen Marie.....84, 207, 249
Cox, Margaret.....26, 184
Cox, Martha Ann.....249
Cox, Melba 356
Cox, Robert Alameth.....287
Cox, Rhoda Ann.....192, 249
Cox, William Jesse.....382
Craddock, Claire 245
Crady, Betty Jean.....72, 207, 247, 347
Crain, Cullen M.....193
Crain, Eleanor Hawkins..... 58
Craig, Patricia.....72, 247, 339
Crandall, Jackie Joy.....261
Crandell, Daniel LeRoy.....277
Craner, Stanley 379
Cranford, Oran Albert.....379
Cranston, Patsy 235
Craven, John Warrick.....204, 209
Crawford, Betty Jo.....334
Crawford, Cal Ray..72, 169, 330, 374, 378
Crawford, Daniel.....169
Crawford, Ella Louise..... 84
Crawford, Frances Hance.....251
Crawford, Paul B.....178, 193, 323
Crawley, James Walter.....84, 352
Crayton, Nina 347
Creager, Harold Lee.....289
Creamer, Dick Oliver.....293
Creasy, Ann.....72, 347
Creswell, Martha A.....84, 347
Crews, Victor Eugene.....173, 283
Cristoffel, Hazel Marie..... 71
Cristol, Amelia Martin.....211, 238, 334
Crittendon, Ann 247
Crocke, Larence Frank..... 84
Crockett, Leonard Frank.....72, 379
Crockett, Moton Haywood, Jr.....199, 208
Crofton, Nina 342
Crone, Helen Ruth.....72, 142, 263
Crosby, Jack 382
Cross Country 386
Cross, Genevieve Nell..... 72
Crossland, Gwynn E..... 84
Crosson, Pierre 342
Crosson, Robert V.....342, 368
Crosthwait, Eugene Lee..... 58
Crouch, Carolyn.....242, 243
Crow, Franklin Jay....191, 285, 376, 383, 387, 390
Crowder, Clemmie Dewey, Jr.....26, 172, 193, 199, 208
Crowe, Hazel 163
Crowell, Dr. Caroline.....194
Crowley, Barbara Jean.....152, 177, 259
Crowley, James 302
Crowley, Joseph 391
Crowley, Miriam.....150, 261
Crownover, Zane 72
Crowson, Patricia.....255, 342
Croxton, Nina 84
Cruce, Raymond Virgil.....185
Crumbie, Earl S..... 72
Crumley, Moreene Elizabeth.....171
Crump, Annie Lee Hatfield..56, 187, 344
Crunk, Lamarr S.....208
Cuellar, Adolph M.....178, 323
Cuervo-Araoz, Gabriel 193
Culberson, Betty Anne.....72, 251
Culberson, Fisher Wells.....72, 317
Culbertson, Marvin Criddle.....84, 208
Culbertson, Wilbur Leo.....383
Cullender, Joseph 374
Cullum, Roy Ann.....148, 251
Culver, Ann Wardlow.....259
Culwell, Charles Louis.....85, 182, 330
Culwell, Warren Dale....26, 287, 342, 350
Cummings, Ernestine E.....85, 229
Cummings, Peggy F..... 85
Cunningham, Alexander Arthur.....379
Cunningham, C. D.....175
Cunningham, Helen Evalee..205, 257, 332, 362, 363
Cunningham, J. Paul..... 85
Cunningham, Jo Ann.....251, 365
Cunningham, John Franklin, Jr...165, 280

NAMES PAGES
Cunningham, Margaret Patricia..... 72
Cunningham, W. A.....178, 193, 323
Curb, Mary Howell.....168
Curci, Raymond Lewis.....182, 324
Currie, Elizabeth.....200, 245
Currie, Eva G.....186
Currin, Frances Marion.....85, 353
Curtain Club 205
Curti, J. Fernandez.....226
Curtin, Barbara 261
Curtis, Doris M..... 85
Curtis, Kenneth Robert.....58, 230
Curtis, Lena B..... 85
Curtis, Martha A..... 85
Curtis, Robert A.....352, 375
Curry, Landon 72
Cutrell, Martin Thomas, Jr.....72, 379
Czech Club 340

D

Dabbs, Dorothy.....72, 150, 236
Dabney, Gretchen 342
Dahlberg, Betty Lou.26, 189, 192, 261, 270
Daily, Evelyn Reba 211
Dale, Alan Stanford.....291
Dale, John Richard.....72, 226
Dale, Margaret Frances.....168, 261, 360
Dales, Roland Glenn.....26, 324
Dallas Club 342
Dallmeyer, Ruth.....72, 236
Dalton, Barbara Jean..... 72
Dalzell, Robert Crangle....372, 375, 382
Dambach, Kurt 374
Damiani, Byron Darryl.....278
Damirgian, Robert M..... 72
Damon, Henry Gordon.....311
Damuth, Katy O..... 85
Dancer, Shirley Suzanne.....344
Danibo, Pineda 231
Daniel, Betty Ann.....72, 207
Daniel, Crawford James..72, 182, 199, 208
Daniels, Beverly Jeanne.....72, 148, 168, 255, 349
Daniels, Morris Judson.....209
Danielson, Edward, Jr.....311
Dante, John Henry.....325, 353
D.A.R. 341
Dare, Virginia Beth..27, 204, 207, 211, 212
Dariel, Maurine 238
Darilek, Marjorie Mariam..152, 189, 353, 340, 369
Darling, Richard McGregor.....311
Darlington, Dorothy Ella....212, 214, 215
Darnell, Mary Margaret.204, 207, 211, 341
Darst, Judith Jackson.....265, 334
Darwin, Gene 319
Daughtrey, Marilyn Frances...58, 168, 211
Daughtry, James Hi.....294
Daughtry, Patricia 85
Dauts, William S.....339
Davenport, Dale Gray.....196
Davenport, Jane Frances..... 72
Davenport, Nelson Edwin.....311, 372
David, Lloyd Silen, Sr.....231
David, Mary Lou.....85, 335
David, Miriam B.....58, 255
David, Saradell 249, 329
Davidson, Sarah May.....347
Davidson, Susie E..... 85
Daviney, Glen Edward.....209
Davis, Billie Rae 58
Davis, Dorothy.....72, 168, 241
Davis, E. C.....178
Davis, Edward Coe 277
Davis, Eleanor Ruth.....27, 247
Davis, Evelyn.....27, 347
Davis, Frances Elizabeth..... 72
Davis, Frances L..... 85
Davis, Geraldine May.....58, 334
Davis, Helen 171
Davis, Hope 72, 347
Davis, Jack Goode.....350, 379
Davis, James A..... 85
Davis, Jane 249
Davis, John.....58, 351
Davis, Kathleen Jane..... 27
Davis, Lois Ruth.....27, 150, 195, 336
Davis, Mabel Cayloma.....72, 194, 257
Davis, Margaret 339
Davis, Margaret Clare..... 58
Davis, Margaret Jane.....357
Davis, Margaret Meador.....179
Davis, Mary Dea..... 72
Davis, Mary Jane 224
Davis, Mary Ruth.....72, 245, 339
Davis, Mollye Anne.....239
Davis, Nancy Jeanette.....211
Davis, Patsy Ruth.....85, 348
Davis, Rose Marie.....72
Davis, Rosemary Beth.....205, 245
Davis, Vivian Bernice..... 58
Davis, Walter 368
Davis, William 378
Davis, William Smith...72, 182, 209, 339, 376
Dawe, Barbara Louise..... 72
Dawson, Raymond Fillmore.....172, 326
Day, Bobbye Glen..... 72
Day, Effie Jean.....58, 358
Day, Fred Winfield, Jr.....305
Day, James Elbert, Jr.....72, 342
Daye, George 330
Deal, Jack 376

NAMES PAGES
Dealy, Virginia A..... 85
Dean, Frances Jane.....72, 330, 348
Deans 13
Dearing, Lorene 58
Deathe, Earl Porter..... 59
Deathe, Helen 222
Deathe, John R.....85
Deaton, Frances Ann...164, 174, 251, 261, 334, 370
Deaton, Fred Ross, Jr.....290
Decherd, Bettie Lee..27, 72, 152, 334, 343, 358, 369
Deere, Donald Riche.....367
Dees, Lysbeth 27
Deeths, William Richard.....311, 327
Degler, Howard Edward.....188, 193, 327
DeGolyer, E. 185
d'Hemcourt, George A.....368
De la Garza, Cesar Octavio..... 72
DeLamarter, Eric 191
DeLancey, Johanna 194, 257
DeLaney, John H..... 85
Delgado-Vega, Diego-Willahado 85
Delgado-Vega, Eduardo.....59, 338
Del'Homme, Eleanor Florence....59, 255, 348, 353
De Llano, Rodrigo Ruben.....85, 182
Dellinger, David Hazlett....27, 191, 283, 327
Dellinger, Jack B..... 85
Dellis, Orleanor Woodward..18, 210, 330
del Paso, Ernesto.....349
Delta Delta Delta.....248
Delta Gamma 250
Delta Kappa Epsilon.....280
Delta Phi Epsilon.....252
Delta Sigma Pi.....196
Delta Tau Delta.....282
Delta Zeta 254
Delzell, Robert 375
Dembach, Richard Kurt.....182
Demele, Fred A.....350
Demere, Mary A..... 85
DeMonte, Ottavia 255
Denham, W. Kay.....27, 231, 325
Denman, Betty Sue.....264, 322
Dennan, James Michael.....288
Denning, Mary Kay.....261
Dennis, Robert S.....294
Dentler, Eloise.....85, 192, 235, 348
Deter, Virginia Love.....176
de Schofield, Leonor Castro.....202, 349
Deupree, Joseph Edwin.....283
Devine, Helen Stone.....72, 332
Dew, Hal Shelby.....313
Dewberry, James Arch.....290
Dewing, Jay Norman.....169, 379
Dewitt, Beverly Ruth.....27, 334
Diaz, Bernardo Jose.....353
Dick, Laura Ann.....264, 341
Dick, Louise 341
Dickens, Betty Jane....181, 186, 202, 250
Dickerson, Arthur Francis....72, 191, 209
Dickerson, Lane 255
Dickey, Anita 263
Dickey, Carolyn.....72, 347, 354
Dickey, Lola J.....85
Dickson, Coral 54
Dickson, June Celeste.....27, 334, 336
Dierlan, Ola Ann.....59, 229
Dietrich, Zela Mae.....85, 263
Dietz, Clifton E.....59, 208, 214
Dietz, Gene Victor.....188, 289, 320, 350
Dietz, Henry Brooklyn.....209, 226
Dietze, Doris.....72, 140, 241
Dill, Terry D..... 85
Dillard, Evelyn 255
Dillehay, Doris.....236, 334, 347, 363
Dillehay, Virginia 236
Diller, John David.....208
Diller, Martha Virginia.....14, 27
Dillinger, Dorothy 27
Dillingham, Thelma Brandon..... 72
Dillman, John.....27, 317, 326, 379
Dillon, Margaret Josephine.....72, 332
Dilts, Alexander R.....327
Dilts, R. R.....169
DiPiazza, Frank 327
Dismukes, Bennie.....339
Dixon, Dolores 85
Dixon, Peggy Colleen..... 72
d'Hemecourt, George Allou, Jr....18, 324
Doak, Kathryn Mae.....170
Doak, Margaret Virginia.....27, 171, 336
Dobbins, James Pete.....199, 208, 328
Dobbins, Pike Homer.....85, 199, 208
Dobesh, Elsie Lee.....210
Dobie, Catherine Irene..... 59
Dobie, Raford Meville.....85, 231, 323
Dobles, Robert Walker.....285
Dockrey, Mary Ethel.....334
Dodd, Mary Jean.....249, 329
Dodson, Alberta 241
Dodson, Harlen L.....302
Dodson, Newton B.....309
Dodson, Peggy 192
Dohoney, Mrs. A. P.....224
Dolen, Vanessa 335
Dolley, James Clay.....170
Domaschk, Elinor Ruth..27, 204, 207, 211, 212, 245, 334
Dombrow, Bernard 273
Domingues, Rafael 353
Donaho, William Lloyd.....72, 361

NAMES PAGES
Donaldson, Jean.....164, 207, 236, 334
Donato, Anthony 191
Doney, Mary Nan.....207, 210
Donnelly, Richard 287
Donohue, Wilma Eugenia..... 27
Doole, Peggie Nell.....257
Doores, Jean Ann.....72, 247, 334
Dornon, Marion H.....27, 85, 347
Dorsey, Alice Faye.....205
Doty, William.....13, 191
Doucette, Marie 334
Doudney, Clara Lee..... 72
Douglas, Dorothy G.....257, 344
Douglas, Earline.....164, 247
Douglas, James R.....196
Douglas, Jim, Jr.....182, 283
Douglas, Jimmie Hugh.....199, 208
Douglas, Ruth Ann..59, 144, 201, 224, 261, 333, 357
Doughtie, V. L.....188, 278
Dove, Wendell S..... 85
Dow, Edwin 323
Dow, John 287
Dowell, Jane 247
Dowell, Louise 247
Downey, Harmon Alan..27, 182, 185, 193, 283, 325
Downing, John Riley.....324, 379
Downing, Helen I..... 85
Downing, Willard Otis..... 59
Downs, Haskell Edward.....283
Doyel, William W.....72, 208, 226
Doyle, Maryann 229
Drandell, Milton 214
Drawe, Dorothy Lee.....59, 154, 257
Drawe, Dorothy 154
Dravin, Dorothy 267
Drescher, Jean 354
Droll, Daniel David.....353
Drummond, Garrett B.....326
Drysdale, Wayne Clair.....324
Duarte, Elba M..... 85
Dube, Robert Alfred.....72, 209, 302
DuBois, Charlotte 235
DuBose, George Perry.....85, 182
DuBose, Jenebel.....85, 249
Duchler, William 375
Duderstadt, Carl Fawcett.....27, 324
Duderstadt, Mary Jo.....72, 219, 235
Dudley, Gem Ella.....59, 356
Dudley, Mary E..... 85
Dudney, Ned E..... 59
Duesterhoeft, Ernest Homer.....317, 324
Duff, Lula Beth.....85, 334
Dugan, Paul M.....231
Dugger, Eileen E.....148
Dugger, James W..... 72
Dugone, Marie Elaine..... 59
Duke, Mary Jane..... 27
Duke, Robert Charles.....302
Dulan, H. A.....190
Duls, Catherine Gardiner.28, 258, 336, 357
du Menil, Sylvia Esther.....59, 347
Dunn, George Harvey.....72, 265, 332
Dunn, Jack Calvin.....208
Dunn, Jane Horton..... 28
Dunbar, Marion Malcolm Bone.....265
Duncan, Bess Jane.....163
Duncan, Betty Jo.....28, 344
Duncan, Bonnie Jean.....334
Dunkle, Jane Brite.....168, 261, 364
Dunlavy, Betty.....235, 331, 334
Dunn, Corrinne 339
Dupont, Marie Teresa.....354
Durham, Norman N.....230
Durham, Trula Florence.....59, 255, 331
Durway, Joseph Robert.....59, 226
Dvoracek, Helen Ann..229, 340, 356, 369
Dye, Patsy Eloise.....72, 334
Dye, Thomas Montgomery.....191, 277
Dye, Ada Ruth.....59, 356
Dyer, Archie E..... 85
Dyer, Barbara L.....259, 339, 349
Dyer, Dorothy.....85, 365
Dyer, Eldon 339
Dyer, Kenneth 208
Dyer, Marian Elizabeth..... 59
Dyer, Peggy Wynne.....236, 334, 336
Dyer, Tennie Marie.....211
Dyer, Virginia Lucille.....211, 259, 339

E

Eads, Bill 323
Eaheart, Edna A.....72, 354
Eakle, Betty Brooke.....28, 336, 352
Ealand, Frederick Ahrens...173, 294, 320
Earle, James T.....296
Earle, Violet Alkemeyer.....187
Eastland, Mary Frances..28, 264, 329, 347
Eastman, Margaret Helen..... 73
Eason, John 335
Easterbrooks, Robert C.....326
Eaton, Frances Dorothy.....251
Eberhart, Elvin.....208, 375
Eberle, Lottie M..... 85
Ebert, Margaret Gertrude.....257
Ebiers, Dolores 331
Eby, Margaret Aileen.....28, 249, 356
Echols, Eula F..... 85
Eckardt, Carl John, Jr.....188
Eckels, Mary Rose Catherine..28, 207, 353
Eckenroth, Jean 249
Eckert, Francis Mills.....28, 350

NAMES PAGES
Eckert, James Edmund.....209
Eckhardt, Carl J.....193
Eckhoff, C. C., Jr..... 85
Echols, Marion Walder, Jr..... 73
Edelman, Donald Coulson.....28, 326
Edge, Robert L.....387, 390
Edgemon, Rossie 179
Eding, Lawrence Henry.....172
Edminster, James Willis.....323
Edminston, Mary J..... 85
Edmondson, Mary M..... 85
Edson, Sally 85, 342
Edwards, Alto Ione.....164, 264
Edwards, Joe Ward..... 59
Edwards, Mary Evelyn.....241
Edwards, Norma Virginia.....202
Edwards, Sam 293
Eeds, Raymond Eldon.....169, 350
Egger, Joe.....28, 327, 379
Eggers, Edith Adele.....192, 259
Ehlers, Dolores Marie.....28, 336
Eichelberger, Thomas 379
Eichenroht, Marvin Bates...172, 173, 309, 320
Eidson, Charity Elizabeth.....59, 207
Eifler, Gus Kearney.....302
Eiland, James 328
Eisen, Irving Mayer.....300, 320
Eisenhard, William Harvey.....28, 327
Eiserloh, Norman Alex.....182, 319
Eison, Florence Betty..... 73
Ekdahl, Sigurd Neal.....288
Elder, Martha Lou..... 73
Eldridge, Dorothy Gene.....28, 336, 355
Elers, Marian 235
Elkins, Eris LaNelle..... 73
Elkins, Martha Ann.73, 164, 212, 263, 348
Elliott, Jo Ann..... 73
Elliott, Joyce 85, 348
Elliott, Judith Elaine..... 28
Elliott, Kenneth Charles..... 28
Elliott, Mary 222
Elliott, Mickey Vaughn..59, 199, 209, 323
Elliott, Nina John..... 28
Elliott, Patricia Ann.....205, 265
Ellis, Ann Elizabeth.....28, 249, 357
Ellis, Beverly 235
Ellis, Happy 226
Ellis, William.....275, 339
Ellison, Emily Anne.....73, 207, 247
Elliston, Edwin 379
Ellsworth, Ralph, II.....383
Ellwood, Elsie Marshall.....264
Ellzey, Jane 347
Elmer, Ivan Colgate.....28, 182, 191, 319, 373, 375, 392
Elsen, Florence 334
Elston, Willard Manny.....285
Embry, James 374
Emerson, Harriett Anne.....28, 212, 215
Emerson, Royce June..... 73
Emery, Florence M..... 85
Engerrand, George Charles Marius....202
England, John Powell.....293
Englebretson, Harold.....193, 376
Englehorn, Donald 379
Engler, Roy A..... 85
English, Marie 59, 221
English, Walter Coleman, Jr.....191, 277
Engler, Arthur John.....182
Epperson, Nel Lucille..... 73
Eppright, Ethel Elizabeth..207, 244, 245, 334
Eppright, Dr. Margaret Schoch.....194
Eppright, Mary H..... 85
Epstein, Ida M..... 85
Ericson, Lois J..... 59
Ernest, Mary L..... 85
Erter, Bonnie Mae....146, 155, 192, 245, 348
Ervin, Frank Joseph.....198, 205, 375
Esgen, Corinne 265
Esler, William Ratleff.....324, 352, 354
Esterbrooks, Robert Charles..... 28
Estes, Bobbie Bernice..... 73
Estes, William B.....372
Estill, Mary Ellen.....28, 181, 263
Etheredge, Betty Jane..... 73
Etheridge, Frances Pearl.73, 219, 249, 362
Etheridge, Grant.....85, 204
Eubank, Mary Margaret..... 73
Euwema, Herman John..182, 191, 204, 361
Evans, Austin E.....169
Evans, Betty Jo.....336
Evans, Clair Earp.....279
Evans, David Torney, Jr.....283
Evans, James Hansen.....309, 320, 346
Evans, Jasper Gary, Jr.....208
Evans, John Edward, Jr.....29, 283
Evans, Margery.....59, 221
Evans, Mary K.....322, 362
Evans, Roger Hobart...173, 290, 342, 379, 387, 390
Evans, William Dallas.....319
Everritt, Martha Grace.....29, 243
Ewing, Carolee.....180, 259
Ewing, Jeanne Sybil.....59, 138, 236
Ewing, John Kirby.....16, 285, 348
Ewing, Norma 229
Ewison, Lois 342
Ex-Student's Association 14
Exum, James Powers, Jr..73, 182, 319, 350
Eyoub, Lelia Lisette.....29, 263, 364

NAMES PAGES

F

Fadeff, William 313
Faden, Leonard Joseph....273
Fahey, Ida H....85, 353
Fahrenkamp, Billie Mae....202
Fahrenthold, Raye 59
Fails, Joyce 59
Fain, Patricia 85, 249
Fairchild, Don 335
Fairchild, Weston Huntington....204, 209
Fagot, Wilfred Clark.... 29
Falfa Omicron Omega....174
Falvey, Cornelia Jean....168, 353
Famora, Fernando Millan....349
Fancher, George Homer....185, 311
Faris, Margaret Helen....180, 186, 245
Farley, Gene 85
Farmer, Elizabeth Moshy....59, 264
Farmer, Garland Roscoe, Jr....29, 181
Farner, William Theodore....275
Farnum, Morgan 169
Farrell, Annelle 212
Farrell, Elnora A....85, 235, 341
Farrell, John W....196
Farrier, Sammie....137, 174, 334
Farrington, William Harrold, Jr.... 59
Farris, Buford Elijah....182, 231
Faubion, Mary H.... 85
Faubion, Norma Nell....29, 228
Faubion, William A.... 85
Faulk, Larry 85
Faulkner, Dorothy 249
Faulkner, George Scott....85, 208
Faykus, Max H....230
Feagin, Dorothy G....73, 334, 347
Featherston, Charles....372, 375
Feder, Luis 338
Federbush, Martha Louise....73, 332
Federer, Howard Clark....280
Feeney, Joseph Leland....29, 326, 379
Felcman, Bess....73, 104, 208, 334, 340
Feldman, Sydell....211, 253, 339
Feille, Bill Bryan....275
Felker, Marshall L....296
Felt, Elizabeth 335
Felton, Warren Locker, II...59, 182, 198, 335, 379
Fenner, Leta La Noe....59, 218, 334
Fenner, Marjorie Nell....170
Fenske, Carl W....172, 326
Fergeson, John Hilliard.... 59
Ferguson, Beverly Joyce....211, 255
Ferguson, Billie Jean....265
Ferguson, Elizabeth Ann.... 73
Ferguson, Jean 251
Ferguson, Jeanne Marie.... 86
Ferguson, Commander J. N....372
Ferguson, Jerry Clayton..86, 199, 208, 210
Ferguson, Phil Moss....172, 193, 326
Ferguson, Robert Elmo, Jr....73, 213, 346
Ferguson, William Brownlee.59, 162, 164, 287
Fernandez, Renato 59
Ferrell, Fay 86
Ferris, William Leslie....59, 196
Fertitta, Harriet 86
Feuille, Anne 29
Field, Bertha Jean....241
Field, Lenore C....59, 253
Field, Warwick Francis....291
Fields, Dorothy Louise..29, 171, 181, 184, 187, 255, 333, 336, 349
Fields, Robert Dale.... 59
Files, May Eleanor..29, 179, 186, 264, 347
Filkins, Nelle Jean....73, 342
Finch, Eva Jean....86, 249, 354
Finch, Stanley P....172, 308
Fincham, Lida Beth.... 59
Fincher, Herbert Harris....319
Fine, Eleanor Jean..29, 205, 256, 257, 347
Finkelstein, Jack 273
Finlay, Jacqueline....59, 347
Finley, Hester Ann 179
Finnell, Julia....86, 153, 259
Finney, Clemint John....169
Fisch, Benjamin R....29, 328
Fischer, Harold Joe....16, 387
Fisco, Marshall....29, 326, 379
Fisk, Barbara 235
Fisher, Barbara Ferne....86, 164, 263
Fisher, John Rogers....73, 208
Fisher, Julia Emerson....184, 261, 334
Fisher, Rosamond Camille 86
Fite, Kathleen Elizabeth....259
Fitzgerald, Bernard Brice....209
Fitzgerald, Carl Smith..173, 182, 317, 374
Fitzgerald, Carolyn Helen...164, 258, 334
Fitzgerald, James Anderson...13, 170, 288
Fitzgerald, Luc Minnette....259, 358
Fitzgerald, Robert Bernard....191, 215
Fitzpatrick, Gloria Anne....86, 251
Fitzpatrick, Joe Warren....309
Fitzpatrick, Samuel McCall....305
Flack, Frank Houghton 287
Flanagan, Ann Lucille..73, 194, 251, 360
Flannery, Billie Jean....29, 205, 251, 270
Flasdick, Rudolf Monroe.... 86
Flautt, Ria June.... 86
Fleischli, Robert 375
Fleming, Mildred Corinne.... 86
Fletcher, Norman Eugene....73, 379
Flinn, Harriett Carolyn..29, 200, 261, 329
Flinn, Helen M....222
Florence, Paul Wayne.... 86

NAMES PAGES

Florey, Virginia Joy.... 259
Flowers, Dorothy....265, 334
Floyd, Joan Lee....29, 355
Fluitt, Lyle Easley....86, 296
Flynt, Otelia 73
Focht, John Arnold, Sr.....172, 193, 326
Fogartie, Elizabeth Vance....73, 204, 263
Fogartie, James Eugene..15, 29, 173, 193, 204, 209
Fojtik, Lydia Elizabeth....340
Follen, Victor James....376, 382
Folson, Mrs. France Cobb.... 29
Fontein, Geraldine Louise....86, 339, 353
Football 387-390
Forcum, William Richard....86, 342
Ford, Blossom Flowers.... 86
Ford, Boonie....29, 221
Ford, Fred A....208
Fore, Sam Lane....73, 346
Forehand, Mary Sue.... 73
Forensics 343
Forman, Etha 341
Forman, Jack Herbert.... 29
Forman, Maxine....267, 270
Forrest, Earnestine.....73, 236, 334, 342
Forson, Betty Joe....223
Foster, Earl Lewis....208
Foster, Ellanor Catherine....73, 138, 264, 334, 335
Foster, Ida Maurine....73, 347
Foster, Maradee 86
Foster, Marion Lorrayne 29
Foster, Mary Marsden....73, 207, 211, 334
Foster, Tippy 341
Foster, Werdna Lamons....194, 255
Fountain, Mary 341
Fountain, Rosemary 334
Foust, Charles William....208
Fowler, Horace Clayton....59, 368
Fowler, John R....86
Fowler, Marion 333
Fowler, Pat....195, 247
Fowler, Wildon Adrian....30, 323
Fox, Betty Jeanne....60, 212, 215
Fox, Donald C....327, 383, 386
Fox, Katherine Louise....263
Fox, Milton Ernest....73, 209
Fox, Nelia 190
Fox, Sally....60, 163, 195, 369
Foy, Dudby Bryant....290, 376
Frakes, Arthur 73
Frambach, Beverly Anita....174, 236, 348
Francis Beryl Kathryn....60, 245, 332
Francis, Jo Ann....257
Francis, Martha Anne....265
Francis, Ruth Eleanor.... 60
Francis, W. H.... 14
Francklow, George 287
Frand, Alice 334
Frank, Mary Alice....238, 358
Frank, Stanley Colson....383
Franke, Jackie 247
Frankel, Eunice 30
Franklin, Anne 86
Franklin, James Richard....60, 327
Franks, Lillian Lorene....86
Franson, Delphine 197
Franz, Dalies 191
Fraser, David Ben.....60, 209, 323, 339
Fraser, Wilson 275
Frazee, Robert Craig....30, 196
Frazier, Cornelia...152, 204, 211, 212, 261
Frazier, Raymond Jackson....86
Frazier, Violet Kathryn....30
Freed, Bernie 273
Freed, Marcelyn 253
Freed, Phillip A....60, 273, 361
Freeman, Louise 267
Freeman, Macon W....191, 372
Freeman, Robert 230
Freeman, Silas Denman, Jr.....173, 293
Freeman, Thomas Keith....379
Freezia, Charles A....311
Freitag, Alan Baker.....30, 164, 182, 289
Freshmen 82-96
French, James Edward..30, 289, 324, 370
French, Lloyd Robert, Jr....305
Freund, Howard 208
Freund, Warren Stone..30, 311, 372, 373, 376
Friars 175
Friauf, George Frank....86, 169, 182
Fricke, Allen Dale....379
Fridell, Deupree Julian....169, 287
Fridge, Roy....86, 208, 293
Friend, Katherine....60, 138, 228
Friend, Margaret Jane....60, 365
Fristoe, Louise Hardin....30
Frizell, Shelby 240, 241
Fromme, Mildred Genelle....86
Frost, Marian 86
Frucht, Howard Lawrence....182, 275
Fruit, Emily Elizabeth.....259, 329, 348
Fry, Phoebe Ann....251
Fryant, Samuel 374
Frye, Carole Lynne....236
Fuchs, Virginia 328
Fuller, James Carlton....86
Fuller, Mary Jo....228
Fuller, William Rowe, Jr....30
Fullerton, Byron Franklin...30, 173, 317
Funkhouser, Marjorie Gene.....86, 264
Furgason, Carl M....178, 193, 214
Furlow, Mary Jane....247, 353

NAMES PAGES

Furrh, James Brooks, Jr....73, 287
Fuston, Alice Estelle....86
Futch, Ida Calhoun....73, 236, 332
Futh, Julia 341

G

Gabbert, Billie Jo....86
Gadberry, Margaret 73, 332
Gaddy, Paris Maurene....73, 364
Gaines, Scott 288
Gaines, Warren Malcolm....182
Gaitz, Ethel 253
Galambos, Louis George.....324, 353, 379
Galaway, Jean Louise....264
Galbraith, Carlton Widmer....86
Gallagher, Jack 165
Gallagher, Mary Elizabeth....30
Gallagher, Mimi 247
Gallagher, Shirley M....73, 365
Gallaway, Betty Jean....86, 263
Gallie, Thomas Muir....275
Gallie, Walston Chubb....275
Gallman, Barbara Annette...212, 214, 241
Galloway, Bonnie Frank....86, 354
Galloway, Geraldine 331
Galloway, Revis Plummer....86
Galt, Allierose Patricia....265
Galt, Gloria 334, 336
Gamble, Keith Anne....60, 249
Gambrell, John 313
Gambrell, Nell 335
Gamma Phi Beta....256
Gammel, John Ledel....182
Gammill, Ralph Rayvaughn.....30, 208
Gammon, Ed 231
Gandler, Sylvia Mollie....73
Ganff, Paula....331
Gannon, Patricia Rosanna....86, 353
Gano, Lucy Lightfoot....259
Garcia, Gloria 73, 168
Garcia, Maria S....338
Garcia, Mario G....338
Garcia, Viola Nayda....86, 138, 338
Gard, Christopher....182, 212
Gardner, Mary Frances..73, 264, 334, 347, 358
Garling, Betty 339
Garner, James Collier....60
Garrett, Eleanor Alice....86
Garrett, Herman D....30
Garrison, Durwood Collis....291
Garston, Shirley 60
Garvin, Marjorie....86, 251, 365
Garza, Alfonso Jesus....60, 338
Garza, Cesar de la....339
Garza, Jose 338
Gasca, David Lynch....298
Gaskill, Helen Eldora....228, 229
Gaskin, Herbert 169
Gaston, Anna Katherine.86, 215, 264, 348
Gaston, Judith Phylinda.....86, 207, 335
Gaston, William Dickerson....283
Gates, Elizabeth Thompson..152, 177, 264
Gates, Philip Alan....308, 309, 374
Gates, Robert Almond....86
Gaudynski, Mary Jane....335
Gaulding, Johnny 311
Gaus, Henry W....60
Gay, Mary Jean....86, 207
Gayle, Gibson 304
Geaccone, Joe Carl....313
Gebauer, Dorothy Louise...12, 168, 171, 186, 369
Geddie, Thurman Burl....30, 325
Gelfond, Helen Ethel....86, 164
Gelpi, Armand Phillip....182
Genaille, Richard Alexander....285
Genecov, Maurine....86, 238
Gentry, Barbara Ann.73, 180, 264, 329, 342
Gentry, Elizabeth 194
George, Jo Eloise Williams....245
George, Margaret Ann....30, 146
Geppert, Donovan Verlos....182, 193
Gerhardt, Joseph 385
Gerhardt, Manfred William....30, 193
Gerlach, Mary Joyce....60, 204
Gerling, Francis William...60, 169, 353, 376, 387, 389
German, Hope 86
German, Robert Kenneth....73, 354
Gerow, Ina 86
Gerson, Mozelle Elise....86, 253
Gest, Margaret Elizabeth....30, 331
Getsin, Thelma 331
Geue, Ellen....86, 347
Gibbons, Candy Carolyn A.....30, 334
Gibbons, Harry de Romana..30, 172, 193, 277, 326, 379
Gibbons, Helen Draper....30
Gibbons, Louise 247
Gibbs, George Butler...60, 169, 178, 182, 323
Gibson, Denise 241
Gibson, Florence....164, 251, 322
Gibson, George Willis, Jr.....30, 231, 351
Gibson, Gloria Anne.86, 220, 235, 236, 363
Gibson, Shirley Ione....150, 257
Giddens, Betty Jane....31, 195
Gidley, Andrew Jackson, Jr....31
Gidley, William Francis....13
Giebel, Filicia 334
Giesecke, Lu-Nita 168
Gilbert, Betty Ann.....31, 247, 332, 336
Gilbert, Lawrence Edgar....300

NAMES PAGES

Gilchrist, Jean 236
Gilder, Marjorie Ann....73, 140, 241, 365
Gile, John 198
Gill, Allyn W....86
Gill, George 169
Gill, John Ellis....15, 182
Gill, Patricia....265, 332, 362
Gilleau, Johnnie Maye....328
Gillen, Patsy Jo....86
Gillette, Patricia Inez....148, 263
Gillespie, Ben 226
Gillespie, Mary Jo....184
Gilliam, Arch Franklin, Jr....283
Gilligan, Elaine 73
Gilliland, Jane....31, 336, 339
Gilliland, Lukin Taylor....73, 280
Gillis, Martha Garner....245
Gilmore, Frances 168
Gilpin, George Ann.....73, 142, 235, 348
Gilpin, Imogene C....73, 365
Gilpin, Shirley 60
Gilstrap, Howard (Bully)....387
Ginsberg, Nathan 272
Ginsburg, Helen Elaine.....253, 270, 358
Girard, Mary Ann....353
Girls' Glee Club....206
Gish, Eleanor Kathryn...86, 257, 342, 356
Glass, Cecil R....296
Glass, K. I....178
Glass, Mary Ann....60, 249
Glass, Thomas G....296
Glasser, Bunny E....73, 356
Glazer, Mildred Eleanor.....31, 218, 336
Gleason, Margaret Elizabeth..31, 223, 331
Gleason, Mary Barbara....86
Glenn, Margaret Nell....236
Glocker, Theodore Wesley, Jr....309, 376
Gloria, LeRoy Jose....73, 169, 351
Glover, Joe Richard....60, 288
Glueck, Marion....184, 238
Goble, Dixie Lee....86
Godbehere, Frances 197
Godfrey, Margaret 165
Godfrey, Rosalie 222
Godfry, Frances 342
Goebel, Felicia Doris....86, 168
Goehrs, Homer Richard....60
Goff, Joy 245
Goff, Patsy 73
Goforth, Doris Elaine....211, 342
Going, Lenora....31, 245, 355, 363
Goldbaum, Thomas C....350
Goldberg, Natalie 336
Goldberg, Robert Lawrence....315
Golden, Bernice 331
Goldfaden, Louis....60, 345, 361
Goldfarb, Robert Francis....307
Goldfine, Edna Mae....73, 253, 334
Golding, Idalee....238, 358
Goldman, Burton Harvey....272, 361
Goldman, Gloria P....238
Goldman, Mary Ernestine....245
Goldman, Robert 374
Goldsmith, Werner....188, 193
Goldstein, Jerome Carl....307
Golf 384
Gondran, Juanita Marie....211
Gonzalez, Humberto 325
Gonzalez, Mauricio Rene....86
Goode, Byron Doyle....212, 214, 215
Goode, Nathan 375
Goodell, Tilly Rose 86
Goodfriend, Melvin Lewis....307, 345
Goodgame, Barbara Irene....60, 211
Goodman, Marvin Lee....86, 212, 214
Goodner, May Mathis....331
Goodrich, Betty Lee....74, 211
Goot, Maxine 253
Gordon, E. Edward....86, 230
Gordon, Grace Margaret.....164, 259, 348
Gordon, Mary Elizabeth....31
Gordon, Mary L....87
Gordon, Sue Ann....267, 344
Goss, Frank Hammond....87, 275, 323
Gossett Carolyn 87
Goth, Louise Elizabeth....87, 353
Goudchaux, Leo Philip....300
Gozenbach, L. G....309
Grace Hall 220
Gracy, Ruth 261
Graduates 18, 19
Gragindki, Hannah 364
Graham, Barney Auguish, Jr.....302, 342
Graham, Betty Kathryn.....154, 228, 236
Graham, Charles Richard....60
Graham, Edwin Albert....323, 354
Graham, Elizabeth Ann....247
Graham, Jack 169
Graham, Jeanne Elizabeth....265
Graham, Jo-Ruth 74
Graham, John H., Jr....199
Graham, John Mark, Jr....208
Graham, Tommy Hindman, III....280
Graham, Walter Nichols....74
Graham, William David....302
Grambrell, Nell Gregg....264
Granbury, Frances 138
Graner, Helen Carolyn..31, 138, 356, 357, 358, 369
Graner, Margaret 364
Graner, Stanley 285, 391
Grann, Mary Louise....87, 342
Granoff, Mendell 273
Grant, Joe 330, 376

NAMES PAGES
Grant, Lucia Bradley.....60, 263, 334
Grant, Marjorie Hope.....31, 235
Grantham, Donald Thomas.....309
Grasty, William Kendvick.....283
Graves, Doris Marie.....60
Graves, James B.....87
Graves, Nancy Ann.....261
Graves, Peggy Jean.....261
Graves, Quinton B.....172, 326
Gray, Betty Jane.....259
Gray, Darlie Imogene.....31, 331, 370
Gray, James Augustus....31, 182, 196, 372
Gray, Lucy.....180, 265, 329
Gray, Marion 356
Gray, Mary Steussy.....179, 257, 347
Gray, Ouida 328
Gray, Rosemary 334
Gray, Walter Lee, Jr.....187, 309, 346
Gray, Willa D.....87
Grayson, Betty Jean.....60, 154, 247, 347
Grayson, Mary 261
Greer, Floyd 87, 236
Greer, James Neal.....212
Greer, Joyce 87
Greer, Margaret 60
Greer, Mary Carolyn.....31, 218
Gregg, Helen Louise.....87, 208
Gregg, Jewel 228
Gregg, Leah 251
Gregg, Robert Eldridge.....305
Gregg, Rossie Elaine.....31
Gregg, Thelma Bee.....263
Gregory, Alma Aline.....74
Gregory, Martha Jane.....31, 180, 245
Green, Charles Eugene.....283
Green, Charles Marley.....60
Green, Elvin T.....368
Green, Erward 87
Green, Garlan Hildry.....74
Green, Hubert William.....182, 285, 346
Green, James Allan.....289
Greenberg, David Lee.....273
Greening, James 375
Greenwell, Amilia 342
Greenwood, Margery 251
Grey, J. A.....376
Greynald, Bertrand 379
Gribble, Elizabeth 245
Gribble, James McConville...31, 172, 289
Gribble, Robert F.....226
Grier, Benjamin Franklin.....74
Grieve, Bettye Lou.....74
Griffin, Binnie Doris.....74
Griffin, J. L., Jr.....60
Griggs, Charles Berand.....285
Griggs, Gloria Berand.....60, 334
Grimes, Helen Louise.....31, 261
Grimes, Sarah Kathleen.....353
Griscom Speech Club.....344
Grisham, Robert Douglas.....87, 302
Grisham, William Harrison.....294
Grisom, Lorene Billie...60, 235, 342, 363
Grissom, Marguerite....31, 176, 211, 212
Griswold, John 178
Groesinger, Antoinette.....87, 342, 353
Grogan, Mary Margaret..60, 150, 223, 353
Groginski, Hannah 267
Groos, Ernest Martin...182, 196, 280, 372, 373
Groppe, Ernest Henry.....178, 182, 323
Groseclose, William B.....296
Gross, Adelene C.....87, 332
Grossman, Coleen Frances.....238, 343
Grossman, Elizabeth...267, 333, 339, 344, 345
Grossman, Frank Newton.....305
Grossman, Maurice Sidney.....182, 307
Grossman, Mitchell M. V. N..18, 187, 361
Grosswiler, Ralph 379
Grote, Arthur J.....87
Grothaus, Ann Louise C.....31
Grove, Augusta Dale (Jimmy)...60, 165, 195, 201, 228, 329
Grover, Henry Cushing.....230, 353
Grover, Marjorie.....212, 263, 353
Groves, Ola F.....87
Grubbs, Margrette 255
Grubbs, Paula Jane.....31, 235
Grumbles, Rebecca Ann.....74
Grunswood, Kathryn 331
Gruver, Bitsy Merlaine.....265
Guariguata, Rafael.....325
Guarino, Peter J.....60
Guenard, Leota Marie..60, 256, 257, 334, 347, 348
Guernsey, Roscoe 193, 326
Guerrero, Leonard O.....87
Guinn, Gene Allen.....317
Gumm, Anna Margaret.....87, 342
Gunby, Sarah Ellen.....245, 355, 356
Gunn, Clarence Allen.....285
Gunnels, Ralph Bryan.....309, 342
Gunter, Mary Margaret.....32, 363
Gurwitz, Pauline 253
Gustafson, Jerry Johnson.....32
Guthrey, Harvey Lee.....294
Gutierrez, Cecilio Homero.....74
Gwyn, Henry Scott, Jr.....173, 304

H

Haag, Mary Elizabeth...32, 208, 331, 334
Hacker, Amalie Josephine.....32, 197
Hackett, Charles Wilson.....202
Haden, Benjamin.....60, 173, 213, 287
Haddow, Bob W.....87
Hadley, Joan K.....87
Haegelin, Jerline Roberta.....353
Haenal, Marie 241
Hafernick, Evelyn Ann.....340
Hafner, Eleanor Jeanette.....74, 228
Hafner, Sally 347
Hagan, Bettie Lucille.....194, 348
Hagan, Mary Margaret.....235, 353
Hagy, George Washington.....285
Hahn, Frances Aldine....32, 179, 336, 347
Haigh, Lucille 331
Hailey, Calvin Winford.....289
Hair, Leah J.....87
Hajek, Anton Paul.....87, 340
Halden, William Joseph.....353
Hale, Betty Jo.....87, 264, 341
Hale, Edward Everett.....187
Hale, Joyce Janice.....261, 370
Hale, Mary Ellen.....60, 207, 212
Hale, Mary Ellen.....211
Hale, Orpha Laverne.....32
Haley, Melvin Edmund..32, 172, 326, 379
Halff, Howard Alexander.....213
Halfpenny, John H.....296, 387, 390
Hall, C. Frank.....311
Hall, Claude Hampton.....182
Hall, David Michael.....311, 376
Hall, Elizabeth Ann.....336
Hall, Elton 339
Hall, Harriett 87
Hall, Jimmie Earleen.....74, 334
Hall, Lee Ann.....60, 241
Hall, Marian B.....32, 171
Hall, Mary Ann.....247
Hall, Mary Pearl.....259, 349
Hall, Richard Stanley.....302
Hall, Ruth Ann.....331
Hall, Samuel Gene.....311
Hall, Virginia Annie.....32, 334, 354
Hallam, Orval 376
Hallum, Mary Jo.....243
Hallum, Ruth Lavern.....74
Halstead, House 228
Hambright, Jewel Louise.....60
Hamieson, Bruce 342
Hamilton, Charles William.....285
Hamilton, Dub, Jr.....191
Hamilton, Ellis W.....32, 325
Hamilton, Mary Susan..61, 192, 264, 341, 356, 357
Hamilton, Walter Clyde.32, 185, 287, 325, 370, 385
Hamilton, William Arthur Alexander..182
Hamilton, William English.....61, 302
Hamlin, E. W.....193
Hamm, Mary Lee.....228, 352
Hamman, C. W.....383
Hammett, Jen Collier.....74, 341
Hamill, Mary..32, 171, 189, 264, 332, 335
Hammon, Blanche Carolyn.180, 261, 357, 370
Hammond, Barbara.....87, 332
Hammond, Earl Gullette.....208, 214
Hammond, Phyllis B.....87
Hammons, Patricia Ann.....61, 347
Hampt, Helen 176
Hampton, Richard Gray.....302
Hampton, William Robert.....294
Hancock, Alice Ann Gay.....61, 353
Hancock, Marjorie 32
Handler, Shirley Waly.....32, 194, 207
Handley, Velma L.....197
Haney, George Franklin.....275
Hannigan, Edward Joseph.....74
Hanover, Corinne.....87, 148, 238
Hansard, Mary Evelyn..16, 32, 224, 328, 355
Hansard, Mary Gene.....32
Hansard, William M.....87
Hansen, Graciela G.....87
Hanserd, Mary Jean.....249
Hansley, Joy 331
Hanson, Norma Waldine.....74
Hanson, Sidney 313
Harbaugh, Allan Wilson.....182
Hardee, Jack Y.....368
Hardgrave, John G.....383
Hardie, Joy Katherine.....74, 330
Hardie, Mabelle 265
Hardin, Arra Joan.....74
Hardin, Ernest Randolph.....287
Hardin, Lena Ruth.....74, 259, 348
Harding, J. W., Jr.....87
Harding, Raymond Alan.....289, 361
Hardison, Barbara Jane.....32
Hardy, Clyde Murff.....285, 375
Hardy, Henry 208
Hardy, Jack 196
Hardy, Natalie 339
Hardy, Virginia A.....87, 263, 348
Hare, Howard Robert.....374
Hare, Margery 140, 265
Hare, Robert Warner.....87, 361
Harelik, Sara Eva.....211, 212
Hargreaves, Ione Marie.....74
Harkrider, Joy 32
Harle, Wilma A.....257
Harmon, Harry 87
Harmon, James William.....302
Harp, Dell.....87, 154, 243
Harper, Billye Esther...32, 235, 334, 347
Harper, Doris A.....87
Harper, James Lawrence.....287
Harrell, Ann Eugenia.....264
Harrell, Dick Davis.....32, 198, 317
Harrell, Frances Ann.....177, 259
Harrell, Helen 331
Harrington, David Raymond.....277
Harrington, George G.....87
Harrington, Thomas Wyatt..32, 173, 311, 342, 368
Harris, A. W.....74
Harris, Albert Edward.....285, 362
Harris, Annette Pearl.....61, 343, 345
Harris, Carla Ruth.....74, 180, 264, 341
Harris, Carolyn.....74, 174, 264
Harris, Daphne 334
Harris, Elmeruth 87
Harris, Irving Herbert.....307
Harris, Jackson 198
Harris, Mary Evelyn.....61, 245
Harris, Shirley 253, 334
Harris, William 376
Harrison, Barbara Willardine.....33
Harrison, David C.....87, 182, 226
Harrison, Eloise 356
Harrison, Ervin William, III.....309
Harrison, John Frederick.....275
Harrison, Lucille.....33, 179, 221, 347
Harrison, T. P., Jr.....280
Harsin, Charles Duane.....74
Hart, Ann Shirley.....334
Hart, August 374
Hart, Carolyn 171
Hart, Marianna Catherine.....177
Hart, Mollie 265
Harte, Joseph Rev.....191
Harter, Kathleen.....259, 357
Hartgraves, Bettye 74
Hartt, Helen Emily.....61, 245, 370
Hartman, Ernest Frank.....74
Hartman, Robert 376
Hartung, Helen Ruth.....74, 344
Harvey, Bob Fred.....74
Harvey, Evelyn J.....87
Harvey, James W.....87
Harvey, Russell M.....33, 327, 350, 379
Harwell, Anita Stevenson.....170
Harwell, Rosemary.....180, 184, 261, 360
Harz, Arnette Marie.....61, 223, 353
Hasting, Patricia.....87, 342
Hata, Frank Tadashi....33, 182, 193, 324
Hatch, Ruth.....229, 328
Hatcher, Mrs. V. M.....220
Hatten, Mrs. F. Dell.....33, 202
Hathorn, Jerome Benjamin.....285
Hausman, Cleo Patricia.....33, 181
Hawes, Lawrence 169
Hawes, Peggy 33, 211
Hawkins, Mary Ellen.....61, 330, 354
Hawkinson, Lawrence Drew.....33, 209
Haworth, Leece 342
Hawthorne, Jerome 370
Hayes, Katherine 322
Hayes, Mary Ellen.....212
Haynes, Clifford R.....87, 330
Haynes, Kathryn 87
Haynes, Margaret A.....87
Haynes, Peggy 243, 352
Haynes, Randolph Arnold.....202
Haynes, William Herschel.....61
Haynie, Alma Lorene.....194, 235
Haynie, Edith Olive.....181, 339
Haynie, Marguerite 87
Hays, Elizabeth 259
Hays, Neville Aline.....33, 165, 195, 329
Hayser, Billye 336
Hazelbrigg, James Arthur.....74, 335
Hazen, William Glass.....33
Head, Lucile Lloyd.....61, 251, 360
Headrick, Mary Martha.....348
Heard Tom C.....199, 208, 209, 324
Heare, Charles Robinson.....293
Hearn, Danny Leroy.....354
Heath, Davena 74, 379
Heath, Inabell 61
Hebble, Charles M.....196
Hefferman, Martin James.....376
Heffley, Mary 144, 261
Hefner, Charles Newton, Jr.....319
Hefner, Eleanor 229
Hegar, Naomi.....74, 229, 340
Heidenheimer, Winston Jules.....272
Heinatz, Mary Emilie..208, 212, 214, 215, 343
Heinie, Charles 163, 353
Heinike, Oleis 255
Heinsohn, Fay 245
Heinz, Jo Ann Price.....243
Hejl, Tillie Emilye.....61, 340, 353
Heller, Jesse 379
Helzberg, Howard Joseph Henry.....307
Hemmingson, Rosemary Betty...164, 189, 265
Hemmy, Constance Elizabeth.....353
Hempe, Arthur Robert, Jr...33, 173, 319, 320, 323
Hemphill, James E.....87
Hemphill, Patricia Frances.....247, 332
Henderson, Billie Anne.....74
Henderson, Margaret A...87, 235, 353, 354
Henderson, Robert Garrett.....319
Henderson, Virginia Steere.....74, 264
Henderson, Zuma Legay.....87, 334
Hendler, Albert Frank.....169, 198, 300
Hendler, Betty Lou.....334
Hendreck, John 342
Hendrick, John R.....87, 226
Hendrix, Harold Bey.....74, 293
Hendrix, Lenore 228, 334
Hengy, Joyce 334
Henke, Marjorie 228
Henkin, Raymond 198, 361
Henley, Margie Helen.....61, 334
Henry, Barbara Jean.....87, 168, 207, 211
Henry, Geraldine A.....87
Henry, Marjorie Marie.....33, 265, 347
Henry, Mary Erkle.....168, 201, 257, 333
Henry, Paul Wesley.....74
Henry, Susan Elizabeth.....74, 257
Henry, William 379
Henson, Rosemary 61
Herald, Elizabeth Anne.....187
Herm, Jeannette L.....87
Hermann, Rosemary 33
Hernandez, Mario Cruz.....33, 323
Herndon, Ann 247
Herndon, Beverly.....221, 347
Herndon, Chesley Coleman.....87, 277
Herrera, Edelmira 33
Herrin, Jackie Rea.....74
Herring, Bill G.....87
Herrmann, Aylene 332
Herrmann, Janet 332
Herrmann, Jeanette E.....87
Herschel, Paul 293
Hester, Carl Thomas...199, 208, 294, 379
Hewitt, Joseph Addison.....182, 198
Hewitt, William J.....372, 376
Hickfang, Karl Alfred.199, 208, 214, 215, 354
Hickman, John P.....385
Hickman, Robert Allen.....305
Hickok, Charles Allen.....302
Hicks, Wanda Yvonne.....74
Hicks, William Charles.....74
Higginbottom, Mary Ann.....61, 255
Hightower, Joyce 61
Hildebrand, Ira Polk.....54
Hildebrand, Truman K.....87
Hildebrandt, Lucille Lydia.....33, 356
Hill, Annie 257
Hill, Audis Charlton.....319
Hill, Betty Ann.....74
Hill, Betty Lu.....61, 165, 195, 207
Hill, Betty Virginia.74, 207, 210, 211, 212
Hill, Bob 342
Hill, Craig Chilton.....283
Hill, Dorothy J.....87
Hill, Edgar 376
Hill, Evelyn 87, 229
Hill, Gladys Annette.....61
Hill Hall, 10th Company, 2nd Platoon.379
Hill, Mary Juanita.....33, 228
Hill, Mary S.....87
Hill, Reginald Mapole.....74
Hill, Robert Madden.....293
Hill, Sara Jane.....247, 347
Hill, Thomas T.....33
Hillel Foundation 345
Hillen, Bernard Joseph.....61, 375
Hilliard, Marion K.....382
Hilliburton, Jack Springer.....56
Hillman, Julia Elizabeth.....74, 330
Hinojosa, Oliverio.....182, 338
Hinton, Ruth 74
Hippard, James Joseph.....285, 348, 376
Hipple, Millard L.....61, 368
Hirth, Mary Rae.....74, 365
Hiss, Anna.....177, 180, 251, 333
Hitchcock, Rosemary Beatrice.86, 263, 348
Hitt, Gloria.....255, 330
Hittson, Virginia Elizabeth.....265
Hixson, Elmer La Verne.....33, 324, 379
Hoban, Mary Ellen.....61, 342, 353
Hockaday, Donald Emmett.....294, 379
Hoefgen, Leonard Edward.....88, 362
Hoeflich, Dora Mae.....88, 347, 353
Hoeltzel, Nancy Eubank.....189, 259
Hoff, Gerald Joseph.....319
Hoff, Dorothy Rose.....247
Hoffman, Edward John..33, 178, 193, 323
Hoffman, William K.....191, 311
Hoffpauir, Margie Louise.....88, 347
Hofmann, Thomas George...33, 182, 326, 379
Hofter, Margaret Jane.....236
Hogan, George Ervin.....88
Hogan, Donald Loomer.....88
Hogan, Thomas Francis.....182, 293, 362
Hogarth, Barton T.....61
Hogg Debate Society.....346
Hohenberg, Ruth 184
Hohlt, Ann.....61, 334, 335
Holbrook, Alice Louise.....74, 207
Holdridge, Herbert W.....353
Holdridge, Herbert D., Jr.....208
Holford, Carolyn 88, 211
Holiman, Doris Loraine.....74, 235, 334
Holiman, June Elizabeth.....61, 347
Holland, Dorothy Lee.....370
Holland, Eleanor Brown.....247
Holland, Harriett 264
Holland, Kenneth 375
Holland, Lavonia 197
Holland, Lynne Elizabeth.....34
Holland, Mildred Frances.....168, 370
Holland, Robert 305
Holland, William.....146, 264, 334, 360
Holle, Kathryn Marilyn.....245, 336

NAMES PAGES

Holley, Gerald A.....311
Holley, Norma Mildred.....61
Hollingsworth, Ruby 88
Hollingsworth, Thomas 309
Holloman, Brenner Kaye.....34, 196
Holloway, R. Frank.....74, 182, 342
Holloway, William Horace..74, 191, 204, 209, 313, 320
Holmes, Alice Mae Barrow.....170
Holmes, Mary Margaret.....249, 334
Holmes, Martin 375
Holmes, Robert Eugene.....275
Holmes, Sara Wooldridge....34, 331, 336
Holt, Jean 235
Holt, Martha 142, 247
Holt, William Clifton.....88
Holubec, Norma Frances.....88, 340
Holzmark, Albert 307, 320
Home Economics Club.....347
Homeyer, Estelle 228
Honaker, Hazel Rhoda.....74
Honeycutt, Harold Franklin.....208
Honeycutt, Lou.....165, 262
Honnicutt, Wilfred Emmett.....56
Hood, Will Wayne.208, 246, 247, 333, 360, 362
Hook, Henry L.....375, 387, 390
Hooker, Patricia Ann.....61
Hooks, Doris Ruth.....211, 267
Hooks, Ruth Elaine.....88
Hooper, Gene M.....231
Hooper, Rosemary.....165, 334
Hoover, Francis William.....275, 382
Hoover, William Stough, Jr..191, 204, 209
Hopf, Yvonne Louise.....88
Hopkins, George Milton, Jr.....319
Hopkins, Irene Louise.....265
Hopkins, Margaret Campbell.....236, 341
Hopper, Rex De Vern.....202
Horak, Ruth M....142, 336, 340, 356, 369
Horcher, Margaret Rees.....34, 245, 360
Horine, Fern Anita.....61
Horn, Florence Virginia.....168, 202
Horn, Gwendolyn 334
Horn, Jane Van.....212
Horne, Margaret Beverly.74, 207, 332, 347
Horne, Murl Jean.....88
Horneyer, Robert Lee.....391
Horrell, Lois Bonita.....61, 334
Horton, James Kenneth.....361
Horton, Patricia 270
Horton, Patsy Jean..61, 245, 343, 355, 357
Horton, Robert Milton.....289, 361
Hoskins, Herbert Lowell.....199, 208
Hosman, Paul D.....277
Hoting, August 372
Hott, Jacqueline 261
Hough, Jerry Pat.....88
House, Billye Jean.....74
House, Felix Fry.....285
House, Nancy Leona.....264, 358
Houseman, Leila.....265, 342
The Greater Houston Club.....348
Houston, Catherine 332
Houston, Jack Sterling.....34, 350, 379
Houston, Marian Jeanne.....332
Houston, Virginia Florence.....34
Houstoun, William Gano.....287
Hovden, Charles 376
Howard, Alva R.....296, 361
Howard, Charles Harris, Jr.....287, 368
Howard, Gay Cole.....34, 174, 258, 341
Howard, Marjorie 332
Howard, Mary Ruth.....74
Howard, Morgia S.....88, 264, 357, 362
Howard, Virginia Gail...75, 204, 211, 263
Howard, W. B.....178
Howell, Barbara.....189, 264, 341
Howell, Georgia Marguerite.....88
Howell, Roy F.....75
Howell, Roy Fanning.....209
Horwitz, Louis Bernard.....272, 273
Hoyt, Gordon Wesley.....285
Hoyt, Ruby Laverne.....348
Hruzek, Roycerene Marie.61, 168, 194, 340
Hubbard, Christopher Bemis.....182, 382
Huber, Betty 247
Huber, Helen Jane.....75
Huckabee, Frances Gaile.....61, 328
Huddleston, Charles Marlin.....313
Hudson, Dorothy 34, 322
Hudson, Fred, Jr.....61
Hudson, John Hubbard.....75, 182
Hudson, Mary Jo.....332
Huebner, Harry James.....61
Huey, F. B.....34, 196, 319
Huff, Andrew F.....199, 208, 372, 373
Huff, Betty Katherine Higginbottam...88
Huff, Frenchie 169
Huffhines, C. C.....88
Huffmaster, Ruth..88, 204, 211, 212, 245, 335, 348
Hughes, Ann 339
Hughes, Charles Ervin.....354
Hughes, H. Howard.....18
Hughes, Mary Louise.....328
Hughes, Mona Frederick.....263
Hughes, Richard Johns.....205, 319
Hughes, Ross Dillon, Jr.....305
Hughes, Sara B.....184, 202
Hughes, Thelma Maurene.....61, 236
Hughes, Virginia Anabel.....88, 211
Hughs, Louis Bond.....198, 280
Hull, Lillian Aileen.....211, 265

NAMES PAGES

Hullum, Reba Helen.....211
Humphrey, Allen E.....191, 302, 325, 382
Humphries, Robert C.....88
Hunnicutt, Bill 226
Hunt, Allison Joe.....182, 353, 382
Hunt, Betty Lynn.....88
Hunt, Dorothy Stewart.....75
Hunt, Emily Patricia.....261
Hunt, H. Lynn.....370
Hunt, Hubert Lynwood.....285
Hunt, Joseph T.....351
Hunt, Patty 218
Hunter, Carol.....144, 174, 264, 360
Hunter, Harlo A.....182
Hunter, Inez Orme.....88, 342
Hunter, John Barkley.....88
Hunter, Kay 235
Hunter, Keith Andrew.....285
Hunter, Peggy 241
Hunter, Virginia.....144, 247
Huntington, Cissy 218
Huntington, Dorothy Louise..61, 165, 195
Hunziker, O. D.....88
Hurley, Barbara Lee.....348
Hurmence, Howard H.....178
Hurt, George E.....199, 208
Hurt, Martha Frances.....88, 342
Hutchinson, Cornelia 370
Hyde, Dorothy 195
Hyer, June 341
Hyer, Lewis K., Jr.....75, 352, 370
Hyman, Carolyn Frances.....75

I

Harde, Mary Catherine.....353
In Memoriam 54
Ing, May Lee.....189
Ingram, Alice Orinda.....210, 211, 212
Ingram, Colleen 181
Inks, Floyd Beverly.....169, 311
Inouye, Ruby Ayako.....181
Inter-American Association 349
Interfraternity Council 320
Institute of Aeronautical Sciences....350
Irvin, Mary Ellen.....75
Irvine, Annie Sowell.....171
Irvine, Vollie Jean.....34
Irwin, Kenneth 196
Irwin, Nella Joyce.....88
Isaacs, Irma 238
Isensee, Carol 34
Isensee, Mamie Nell.....88, 214, 347
Ishizuka, Muriko 88
Ivers, Richard Henry.....88
Ives, Merton 377

J

Jacaman, Emilio 182
Jackling, Daniel C.....185
Jacks, Beverly Jo.....243
Jacks, Onah 211, 337
Jackson, Bruce Brockett.....293
Jackson, Charles Gordon.....293, 342
Jackson, Everts Earl.....75, 182
Jackson, Frank Coleman.....302
Jackson, George Robert.....309
Jackson, Katherine 176
Jackson, Kathryn Ann..144, 212, 215, 249
Jackson, Lydai 247
Jackson, Mary Jane.....75, 362
Jackson, Mary Virginia...75, 168, 214, 334
Jackson, Merline.....154, 221, 334
Jackson, Neva Porter.....181
Jackson, Olga Glynn.....88
Jackson, Paul Carol.....88
Jackson, William J.....196, 302
Jacoby, Allan P.....61, 307
Jacobs, Lena Jenelle.....243, 328
Jacobs, Milton Sherl.....182
Jacobsen, Mary Louise.....179
Jacobson, Ruthann.....334, 344
Jacobus, Henry Sterne, Jr.....361
Jaeggli, Iva Sue.....241
Jaffee, Richard Merrill.....307
Jahnke, Betty Jo.....61
Jaicks, David P.....191, 277, 376
James, Dorothy 195
James, Martha Dunnington.....265
Jameson, Bruce S.....191, 373
Jameson, Jerry Donald.....302
Jamieson, Bruce Stanley.....287
Janes, Emma Mae.....18, 356
Janosky, Elaine Marceline..34, 170, 200, 331, 334
Janosky, Margaret.190, 218, 331, 335, 336, 360
Jansa, Arthur Milton.....88
January, Alaric C.....296, 342
Japhet, Ann.....177, 249
Japhet, Edith.....240, 241
Jaquess, Corry Lane.....75, 209
Jarosek, Elynor Rose.....88, 211
Jarvis, Floy Blance.....34, 334
Jaster, Earlene K.....88, 208
Jefferson, Cyrus Merren.....61
Jeffery, Ben 231
Jeffery, Leonard 377
Jeffery, Mac Collins.....283
Jenkins, Dee 356
Jenkins, Frank Duane.....34, 182, 193
Jenkins, Jimmie Jean.....62, 370
Jenkins, Joe Mack.....283
Jenkins, Mary Ann.....261

NAMES PAGES

Jenkins, Sarah Marianne.....34
Jenkins, William Andrew.34, 296, 372, 373
Jensen, Lloyd 287
Jensen, Mary Lee.....88, 218
Jensen, Tyleen Dolores.....88
Jernigan, Charles 198
Jester, Barbara....140, 211, 212, 265, 341
Jester, Beauford 187
Jeter, Vadis Morris.....243
Jett, Ada Frances.....75, 148, 334, 342
Jewell, Arthur George.....324
Jimerson, Shirley.....251, 332, 336, 358
Jinkins, Kittie Sue.34, 148, 177, 184, 247, 347, 360
Jobes, Roquey George, Jr.....208
John, Joanne Claire.....75
John, Sylvia Ann.....34, 334
Johnke, Betty Jo.....236
Johns, Jayne 352
Johns, Mary Victor.....75, 259
Johns, Nancy.....75, 187, 264, 362
Johns, Robert M.....88
Johns, Ursula.....164, 192, 265, 332, 362
Johnson, Barbara 265
Johnson, Beaulah Ann.....62, 204, 231
Johnson, Beverly Cameron.....189, 261
Johnson, Bill 165
Johnson, Blanche 342
Johnson, C. R.....198
Johnson, Charles 375
Johnson, Doris Elaine.....211
Johnson, Dorothy Claire.....88
Johnson, Dorothy Jayne.....34
Johnson, Douglas Carroll.....88
Johnson, Emma Nell.....75
Johnson, Eugene R.....199, 208, 374
Johnson, Fae Doris.....34, 266, 267
Johnson, Frances Elizabeth.....88, 341
Johnson, Jane Genevieve.....263
Johnson, Jerry 383
Johnson, John C.....204
Johnson, Kenneth R.....88, 335
Johnson, Louise 334, 342
Johnson, Margrethe D.....34, 194, 218
Johnson, Marilyn Ruth.....88, 342
Johnson, Martha 331
Johnson, Martha Jean.....35
Johnson, Mary Frances.....62, 207
Johnson, Mike S.....75, 204
Johnson, Murray Sherrill.....88
Johnson, Nat L.....230, 391
Johnson, Robert 375
Johnson, Robert Dean.....182, 328
Johnson, Robert Elliot.....285, 342
Johnson, Robert Lee.....275
Johnson, Rosemary....143, 223, 332, 352
Johnson, Ruth Lorraine.....62, 207, 339
Johnson, Petreta Mae.....88
Johnson, Shirley Anne..75, 211, 247, 334
Johnson, Simeon A.....62, 230, 368
Johnson, Willard Parker.....88, 231
Johnson, William Madison, Jr.....75
Johnston, Betty 88
Johnston, James Alexander.....88
Johnston, Lillian Rees.....176, 211, 212
Jones, Archie N.....191, 311
Jones, Arthur 362
Jones, Betty Marie.....75
Jones, Camille 88
Jones, Dorothy Belle.....88, 347
Jones, E. J.....323
Jones, Edna Lee.....35
Jones, Florence.....88, 263
Jones, Frank Oneil.....309
Jones, Grace Araline.....88
Jones, Herman 187
Jones, Hubert 190
Jones, Lola 14
Jones, Lyle William.....283
Jones, Martha Lou.....88, 235, 332
Jones, Mary Elizabeth..204, 211, 212, 335
Jones, Mary Louise.....88
Jones, Jack Walter.....291
Jones, James G.....15, 35, 319, 320
Jones, James Landon.....305
Jones, Joanne Joycelyn.....75
Jones, Joe Lee.....309
Jones, Joyce.....249, 329, 364
Jones, Ruth Elizabeth.....35
Jones, Sylvia 370
Jones, Zera E.....197
Joplin, Patricia Cameron.....88, 138, 352
Jordan, Beverly Mae.....264, 358
Jordan, Benjamin Taliaferro, Jr...62, 335
Jordan, Elaine.....88, 211, 245
Jordan, Jack 375
Jordan, Jack Grundy.....182
Jordan, Jack Warren.....75, 208
Jordan, Jane 331
Jordan, Janice.....35, 241, 370
Jordan, Mildred Lee.....365
Jordan, Pauline 219
Joseph, Donald 287
Joseph, Harold Jerome.....88
Joseph, Marjorie Louise.62, 333, 344, 353
Josephs, Mariam.....253, 339
Josey, Mary Cecille.....347
Joughin, George Louis.....171
Joyce, Ann 247, 362
Joyce, James 386
Judd, Sally Ann.....265, 336
Judy, Rosalie 364
Juniors 56-68
Justice, David Blair.88, 169, 199, 208, 230

NAMES PAGES

Justiss, Myra Elizabeth.....62
Justus, John Bahan.....35, 309

K

Kacir, C. Stanley.....89, 340
Kahb, Emelie 334
Kahn, Lorraine.....35, 202, 267, 336, 349
Kallgren, Betty Louise.....35
Kalmore, Marsha Ruth.....75, 353
Kalteyer, Charles Frederick..35, 327, 379
Kammerer, Hazel Irene.....35, 336
Kamon, Rob B.....89
Kanter, Pinney 35
Kantrovich, Mina Lorraine.....194
Kappa Alpha 284
Kappa Alpha Theta.....258
Kappa Kappa Gamma.....260
Kappa Kappa Psi.....199
Kappa Sigma 286
Karausse, Daniel Marston.....283
Karchmer, Norma.....238, 343, 345
Kariel, Maurine.....181, 186
Kariel, Louis Weisman.....300
Karpusko, Mark 379
Kasperik, A. S.....178
Kasten, Margarethe 251
Katz, Ben.....351, 368
Kauffman, Nancy Etta.....35, 207
Kaufman, Philip William.....35, 309
Kaul, Betty W.....75, 211
Kavy, Joe Mike.....273
Kayser, Raymond Francis.....285
Kedd, Marjorie 347
Kedla, Mitchell Norman.....313
Keeble, Leon, Jr.....208
Keen, Thomas Harper.....35, 324
Keenan, Barbara Mary..35, 329, 336, 370
Keenan, Douglas Robinson.....278
Keener, Martha J.....89, 251
Keeney, Betty.....35, 192, 224, 334
Keep, Patricia 62, 228
Kegans, Conda Perry.....376
Keith, Billye R.....89
Keith, Helen Ray.....247, 348
Keith, Nancy Joyce.....35, 229
Keliher, Hilda.....171, 184
Kelleher, Mildred F....89, 164, 229, 264, 332, 337, 362
Kellen, Myra Evelyn.....75
Keller, James A.....89, 307
Keller, Katherine Elsie....265, 336, 356, 357, 358
Keller, William Merl.....275
Kelley, Dorothy Doran.....265
Kelley, Felix 385
Kelley, Lucille C.....89, 264
Kelley, Margaret A.....89, 347
Kelley, Norma Jeanne.....75
Kellog, Sara Katherine.....245, 336
Kelly, Carolyn Maye.....75, 243
Kelsey, Charles 382
Kelso, Joyce 261
Keltner, Carl 328
Kemp, Edward Geoffry.....287
Kemp, Elizabeth Jane.....35, 257
Kemp, Lee.....75, 342
Kempe, Geraldine.....245, 355
Kemper, James Vardeman.....280
Kemper, Thomas M.....89, 208
Kendall, William Roy.....298, 375, 378
Kenealy, John P.....35, 326, 379
Kenedy, Eleanor Frances.....257
Kennan, Barbara 249
Kennard, Anthony 374
Kennard, Emily Ann.....179, 334, 347
Kennedy, Alvy Ray.....75, 379
Kennedy, Audrey Elaine.....35, 229
Kennedy, Emily Anne.....75, 249, 342
Kennedy, Evelyn Louise.....243
Kennedy, James T.....89
Kennedy, Mrs. Lillian.....197
Kennedy, Marian 332
Kennedy, Mary Frances.....207, 264, 342
Kennedy, Robert A....199, 208, 214, 215, 353, 377
Kennell, James Edwin.....62, 376
Kenner, George L.....89
Kenny, Joan 241
Kent, Betty Jane.....35, 332
Kent, Florence.....259, 329
Kent, Harry Llewllyn, Jr.....188, 327
Kent, Marjory Lou.....236
Kerby, James Kenneth.....361
Kerley, Granville Gene.....280
Kerr, Lucinda Jane.....75
Kerr, Martha Louise.....251
Ketchum, Gertrude L.....89
Keuper, Doris Joyce.....62, 334
Key, Carolyn.....189, 334
Key, Mary E.....89
Keyak, Moses S.....327, 379
Keys, Lera Margaret.....261, 339, 360
Kidd, Marjorie.....89, 168
Kies, Carol Anne.....353
Kieschnick, Mildred Evelyn.....36, 171
Kiesling, Jamie C.....89
Kiley, Betty Virginia.....265
Killian, C. Max.....62, 169, 374
Killion, Betty Jane.....36
Killmer, Marylee.....36, 205
Killough, John Andrew..75, 182, 198, 317
Kilpatrick, Clayton 334
Kilpatrick, Hamilton Dudley.....287
Kilpatrick, Martha 235

NAMES PAGES
Kimbrough, Nancy Jo....75
King, Adelaide Carlisle....174, 265, 322
King, Billee Jean....36
King, Dell Roy....376
King, Fred....75
King, Glen Doyle....62
King, Grace Gallut....197
King, Hugh Franklin....361
King, Karl Bowen....285
Kingsberry, Marian....247
Kinnamon, Ralph....330
Kinney, Charles Cleveland....280
Kinsolving, Carey....184
Kipp, Carl Christian....182
Kirby Hall....221
Kirby, Helen M....168, 194
Kirby, Marjorie....89, 354
Kirkland, Shirley Ann....36, 251, 331
Kirkpatrick, Ernest E....11
Kirkpatrick, Lois....261, 357, 362
Kirkpatrick, Mary Louise....62
Kirkpatrick, Mary S....259
Kirkpatrick, Zazle Bernice....197
Kirksey, Frances....168, 251, 358, 360
Kirsner, Sally....36, 266, 267, 334
Kirven, Peyton E....193, 372
Kirven, Peyton Edward....182
Kishi, James S....173, 348
Kissel, Paul E....342
Kissinger, Joe Howard....313
Kitley, Alice Faye....138, 334, 347, 369
Klapproth, Barbara Lee....257, 347
Klatt, Bobbie....89
Klatt, Roberta Marie....249
Klausner, Regina....238, 164
Kleba, Frank A....327
Klecka, Dorothy Ann....340
Klecka, Miro E....178, 193
Klein, Adele Lucille...62, 168, 171, 224, 334, 343
Klein, Edward Aaron....36, 383
Klein, Edwin G....89, 208
Klein, Evelyn....89, 211, 212
Klein, Howard H....89, 164, 296
Klein, Phillip Alexander Schaffer....345
Klein, Theodore A..170, 191, 296, 320, 372
Klemcke, Maxie....293
Klenk, Dora Margaret....164, 263
Klett, William C....326
Klingemann, Dorothy Anne..36, 229, 336, 347
Klingensmith, Earl....327
Klotz, Sally....168
Klumb, George Alfred....62, 375
Klunkert, Zoe Nell....243
Knapp, Betty B....89, 342
Knauer, Mary E....89, 342
Knickerbocker, Betty....251
Knight, Betty....339
Knight, Mary Elizabeth....360
Knight, Patricia June....243
Knotts, Lois Anne....75, 332
Knox, Vivian Virginia..36, 202, 236, 332, 334, 336, 363
Köbe, K. A....178, 193, 323
Koch, James Francis Aloysius....353
Koch, John Clinton....293
Koch, Lena Belle..62, 140, 201, 211, 212, 244, 245, 363
Koehn, John R....75
Kogutt, Albert Issac...36, 191, 272, 320, 345, 374
Kohlenberger, Charles Russell....62
Kohn, Emilie....238
Kolar, Ann J....353
Kolar, Marie A....89
Kolar, Rudolph Joseph....208
Kolos, Agnes Josephine....340, 353, 369
Kone, Gertrude H....89, 247, 362
Kone, Justine McKay....36, 247
Koonce, Phillip B....296
Kopecky, Lillian Caroline...245, 334, 357
Kopecky, William....342
Koperski, Richard....379
Koperski, Richard Jules....36
Koppel, Leon Joseph....75
Koppell, David Garland....208
Kopycinsky, Florence....255
Korioth, Jo Ann....36, 353, 354
Kornblat, Frances....267
Kosaka, Violette....89, 207, 330
Kosfeld, Milton....379
Kostas, Ann....75
Kotterman, Cletus Adair....289
Koutsigos, Niki....36, 176, 212, 214
Krame, Clay....383
Kramer, Marian....357
Krausse, Daniel Marston.36, 182, 191, 193, 323, 373
Kreider, Everette F....89, 208, 353
Kreider, Peter Anson....324
Kremer, W. W....328
Kress, Margaret Kenney....202
Kretschmar, Eugene J....89
Kreycik, Joseph Philip....182
Kringel, Howard E....62
Kriss, Hannah....253, 342
Kritzer, Mary Masterson....180, 261, 270
Krodel, William John....36
Krohn, Patsy Jane....36, 235
Kroll, Lionel E. Z....62, 191, 273, 361
Kron, Helen....36
Krumparker, Donald....317
Krusmark, Lee....379

NAMES PAGES
Kucukcetin, Adnan Mehmet....182
Kuebler, Bettie J....89
Kuehn, Annie Belle.36, 152, 204, 211, 212
Kuhlman, Howard Phillip....348
Kuhlman, John Louis....36, 327
Kuhn, Gladys....229
Kunz, Dorothy....353
Kutac, Edward....375
Kutac, Edward August....352, 353
Kuwahara, George....62
Kuyper, William....327, 383
Kyle, Mary....265, 341
Kyle, Mrs. Ruth Johnson....218

L

LaBelle, Francis F....326, 379
Lack, Jean H....89, 267
Lackland, Mary J....89
Lacy, Judy Devereaux...36, 171, 181, 200, 202, 244, 245, 333, 334, 336
Lacy, Weldon....169
Lado, Robert....202
Lafosse, Georgan....251
Lafuente, Donald Gray....188
Lafuente, Jorge....338
Laird, Hazel....192, 247, 332
Lait, Shirley....253
Lake, Nita....347
Lamar, Milton....379
Lamb, Betty J....89
Lambda Chi Alpha....288
Lammers, Conway Roe....275
Lancaster, Albert....379
Lancaster, Cynthia Ann....37, 214, 215
Lancaster, Ruth....219
Lancaster, Yvonne C....89, 243
Land, Betty....62
Land, Lucia Marcia....211, 212
Lander, Betsy Ray....62, 347, 355
Lander, Elizabeth James....265
Lane, Harvey Henry....309
Lane, Joyce C....89, 334
Lancy, Sarah Frances....62, 255, 345
Lanford, Ruth....356
Lang, James....169
Lang, Martha G....89, 353
Langley, Jean....89
Langstaff, Clair....259, 355
Lanham, Charles T....89
Lanier, Monro....275
Lankford, Jean....241
Lanning, Connie Belle....243, 336
Lannom, Eugenia....89
Lannom, Marjotie Ann....235, 347
Lanza, Warren Anthony....324
LaPlante, Raymon Earl....24, 37, 353
Lapowski, Jean....238, 347
LaRouax, Richard Ross....280
Larroca, Edward....350
Larson, Helen Leone....170
Larson, Ken....165, 327
LaRue, Betty Bryson....75
LaRue, Mary Jane....241, 270, 336
LaRue, Nancy....334
LaRue, Nancy Ann....258
LaRue, Nancy Carr....37
Lashwell, Patricia Elizabeth....37, 336
Lassiter, Clarence R....330
Latimer, Gerald M....89, 182, 354
Latimore, Mary Kay....264
Laves, Benard....307, 324
Lavis, Dorothy....331
Law, Mary Hart....168
Law, Robert Adger....284
Lawhon, Neoma Jewell....207, 334
Lawler, Laura May....62, 323, 330, 365
Lawrence, Edith N....89
Lawrence, Martha....265, 341
Lawson, Dorothy Helen....75
Lawson, Helen Y....168
Lawson, Jean Elaine....16, 37, 205, 245
Lawton, William B....296
Lay, Mrs. C. F....190
Lay, Chester F....170, 190, 202
Lay, Eloise....211
Lay, Irene....335
Lay, Lois Jo....62, 207, 261
Lay, Samuel....374
Layer, Lorraine....37
Layne, Dorothy R....89, 342
Layne, Robert....382, 387, 390, 391
Layton, Elizabeth R....89
Lea, Robert L....89, 208
Leach, Lillian....62
Leahy, James P....37, 309, 327, 353
Leahy, Jim....169
Leahy, Rosemary....249, 334
Leasure, Martha Amanda....263
Leasure, Mary Elizabeth....263
Leasure, Ruth....263
Lebeaux, Jacob M....327
Leber, Edward....379
Leck, Nelton James....208
LeCrone, Bette France....62
Ledbetter, Barbara Ann....265
Lee, Betty Jane....247
Lee, Betty Margaret.234, 235, 343, 353, 363
Lee, Carolyn Dianne....62
Lee, Charlotte R....89, 235, 342, 353
Lee, Dan Henry....287, 368
Lee, Doris....75, 356
Lee, Frank....352
Lee, Marvin Norman....62
Lee, Ray....350, 379

NAMES PAGES
Lee, Ruth Marian....265
Lee, Thomas J....37, 350, 379
Lee, Vera Mae....197
Leebrick, Robert John....294
Leeng, May....335
Leff, Bernie Lee....273
Leff, Charles Jacob....273
Lefkowsky, Lois....37, 204, 207, 211, 212
LeFlore, Louis Edward....280, 374
Leggett, Margaret Fairbairn....170
Leggett, Rosalie....210
Legrand, Billie Marjorie....37, 322
Lehamann, Miriam....164, 236
Leifeste, Dorothy L....89
Leinart, Anita M....89
Leisure, Mary Elizabeth....365
Leker, Pura Platti....349
Lemley, Carolyn....75, 219, 236, 342, 334
Lemon, Herbert R....278
Lenhart, Jack....193
Lensky, Sylvia....75, 334
Lentsch, Louise....168, 263, 343
Lentz, Sarah....62, 241
Lenzo, John James....353
Leon, Isabel....212, 215
Leonard, Ernest, Jr..37, 319, 373, 376, 378
Leonard, Robert....376
LeRouax, Richard....348, 373, 377, 378
Leslie, Ruth....249
Lester, Bettie Lee....37, 163
Lester, Camille Mildred....62
Lester, Charles Webster....182, 198
Lester, Gloria....37, 171, 177, 258, 336
Lester, Grace....174
Lester, Jayne....236
Lester, Max Milton....294, 379
Lester, Mildred Camille....263
Leudecke, Walter D....208
Leuer, Pauline....247
Leuthold, Sarah Ann....257
Levander, Dale Hoyt....75, 182, 324
Levine, Lenora....253, 342
Levine, Rose Marion....267
Levine, Yola....89
Levinson, Evon R....89
Levinson, Marjorie....253, 334
Levinson, Naomi..62, 165, 195, 253, 343, 345, 358
Levy, Marjorie Faye....238
Levy, Melanie....238, 345
Levy, Pearl....75, 238
Levy, Robert Aaron....182, 213, 361
Levy-Rodriguez, Rene....89
Levy, Thomas Keith....62, 379
Lewallen, Betty Jean....37, 194, 251
Lewis, Betty Ann....334
Lewis, Charles Arthur....62, 208
Lewis, Charles Willard....37, 335
Lewis, Dorothy....339
Lewis, Edis Carol....345
Lewis, Edwina Lee....352
Lewis, Frankie Jo....247
Lewis, Jinx....354
Lewis, Jo Ellen....236
Lewis, Marion M....89, 208
Lewis, Mary Ann....146, 261, 347
Lewis, Norma Jean....37, 211, 330
Lewis, Peggy....342
Lewis, Renne M....89, 253
Lewis, Rita....75, 334, 347
Lewis, Roger E....89, 313, 342
Lewis, Rowland Clyde....298
Lewis, Sally J....89
Lewis, Selma E....89, 253
Lewis, Willard....342
Lewis, Yvonne E....89
Lichnovsky, Isabel W....89, 340, 353
Lichte, Carl L....327
Lieberman, David Martin....182, 198, 300
Lieberman, Shirley Maryne....75, 267
Lieberman, Zelig Herbert....300
Liebman, Carol Louise....259
Liedeker, Carolyn F....89
Liggett, Irving Crandell....188, 193
Lightfoot, R. Pat....19, 323
Lilley, Janet...62, 164, 168, 223, 334, 353
Liming, Allene Mills....37, 322, 336
Limmer, Andrew Madison, Jr....19
Limmer, Evalyn Annette....62, 257, 347
Lincoln, Bert....379
Lindberg, Florian....214, 215
Lindquist, Dorothy....251
Lindsey, Betty Ruth....37, 184, 334, 336
Lindsey, Si Osier Clarence....328
Lindsley, Dan....198
Lindsley, Ruth Bower..171, 200, 258, 329
Links, Marjorie....263, 328
Linn, Leo....379
Linscomb, Mary Lee....241
Linson, Paula Gene....37
Lintner, Bruce....342
Lipper, Fay....238, 343
Lipper, Felice B....37, 336
Lipscomb, Virginia Lee....205, 264
Lissauer, Jacqueline Doris...75, 141, 253
Lissner, Helen Renee....37, 192, 334
Liston, Henrietta....62, 347, 355
Litchfield, William Arthur..277, 284, 320
Little, Hazel....89
Little, Lillian Edna....62, 339
Littlefield Dormitory....222
Littlefield, Sue....331
Littman, Melvin Leonard....273
Lively, Bill Houston....231

NAMES PAGES
Lively, Delphine M....89
Lively, Julia Lucille....62, 229
Livingston, Carol L....89, 342
Livingston, Mary Margaret....75, 236
Livingston, Robert....352
Loafman, Carol....75
Locarnini, Charles Robert....63, 182, 317
Locke, John Raymond....280, 354
Lockett, Virginia....247
Lockhart, Barbara F....89, 249, 370
Lockhart, Frances Harris....261
Lockhart, Josephine Gresham....261
Lockhart, Olive....148, 200, 251
Lockland, Louise....176
Lockmiller, Billye Joyce....63
Lockwood, Ann....249
Lockwood, Thelma....200
Lodle, Lyn E....187
Lodle, Verlyn Elaine....244, 245, 363
Loeffler, Joy La Rue....75, 356
Logan, Marjorie.38, 200, 202, 207, 349, 357
Logsdon, Constance Helen....264
Lohman, Clarence....90
Loken, Robert Terry....38, 379
Lombardo, Tommy Anthony....294
Long, Alice Virginia....211
Long, Betty Geneva....75, 255
Long, Dorothy Ruth....38
Long, Elizabeth....261
Long, Ernest Guinne....19, 178, 323
Long, Howard Franklin....90, 169, 209
Long, Margaret Nelle....38, 347, 353
Long, Patsy Jean....90, 168, 247, 362
Long, Ruth....155, 247, 331, 334
Longhorn Band....208
London, Beth....63
Loomer, Patricia....262
Loomis, Gwendolyn Yvonne....90
Loomis, Mary Adele....90, 348
Looney, Mary Jo....235
Lostak, Ora Faye....63
Lott, Frances....90, 218, 342
Lott, Mary Harriett....235
Loucks, Elizabeth Darlene....263
Love, Betty....330
Love, Clyde Evans....56
Love, Dorothy Davis....210, 330, 347
Love, Shirley....347
Lovelace, Mattilyn Willis....90
Lovelace, Pete....330
Lovell, Katherine Pine....38, 207, 214
Lovett, Gordon T....90
Lovett, Thomas Parker....38, 372, 373
Loving, Graham, Jr....56
Low, John Franklin....287
Lowden, Katherine....38, 249, 322
Lowe, Barbara....63, 334
Lowe, Shirley....90
Lowery, Alfred Sebring....293, 361
Lowery, William Dudley....38, 287
Lowery, George Andrew....319
Lowry, Alfred S....191
Lowry, Bennie Wayne....90, 263, 342
Lowry, Dud....362
Lowry, Elaine....360
Lowry, Pat Darius....302
Lowry, Stanley Todd....38, 169, 351
Loy, Irene L....75, 146, 192, 235, 348
Loy, Mary Jane....257, 270, 334, 348
Loyd, Faye....165, 257
Luban, Robert Earl....90
Lubick, Robert J....191
Lucas, Robert....352, 375
Lucille, Mary....356
Luckett, Lucille....261
Luckey, Raymond D....199, 208
Luhn, Nellie Ryan....168
Luke, Evelyn Rose....353
Lumbley, C. L....214
Lummus, Patti Bess....75, 249, 354
Lumpkin, Betty Marie....38, 150, 195, 264
Lundelius, Oscar Emil, Jr....182
Lundy, Beth....63
Lunsford, Betty Jane....90
Lupton, Gloria DePoyster....180, 261
Lupton, Shirley....180, 261
Lusk, Jorene Harr....90, 334
Lusk, Lloyd Wesley....63, 324
Luther, Mary....335
Lutteman, Ellene Dorothy....63
Lutz, Ruth Lorraine....90, 267, 334
Lutz, Sally Lou....267, 334
Lyall, Ruth Elizabeth....38, 353
Lynch, Catherine....247
Lynch, Shirley Ann....264, 353
Lynn, Hugh....200
Lynn, Tech....235
Lyon, Betty Ray....195, 255, 344
Lyon, Robert Cushman....313, 375

Mc

McAlmon, Patricia Jane.180, 249, 322, 357
McAnelly, Virginia....255
McAtee, Doris Ann....38, 334, 347
McAtee, Judy....247
McBride, David....335
McBride, Madge....235, 332
McBride, Marie Jeannette....63, 229
McBryde, Betty....90
McCabe, Frank S....231
McCabe, Mary Catherine....245, 357
McCain, Hugh, Jr....181
McCain, James Thomas....385
McCaleb, John Cameron....293

NAMES PAGES

McCaleb, Neely Thomas, Jr...63, 209, 352
McCall, Joann 63, 354
McCamish, Ellen 347
McCampbell, Ella Mae....265
McCarter, Carroll Franklin....90
McCarter, Nell Marie...63, 207, 211, 249, 352
McCarthy, Betty Leah....76
McCarthy, Robert James....169, 383
McCarthy, William M...38, 173, 182, 317, 372, 373, 376
McCaskey, Rose Mary....76, 353
McCauley, Ann Sue....76, 241
McCelvey, Elizabeth Ann....259, 341
McClain, Sue Aline....63, 347
McClarney, Patricia Sue..15, 146, 205, 257
McClelland, William H....296
McClendon, James Lowell....63
McClendon, Mary Louise....240, 241, 336
McClucky, Dorothy Lillian..90, 152, 223,
McClure, Corinne....38, 241
McClure, Mary....171, 174, 261, 357 353
McClusky, Elizabeth Jane....353, 356
McConn, Richard Lewis....298
McConnell, George Richard....63
McCormick, Charles T....13
McCormick, Dr. Katherine....194
McCormick, Margaret Joyce....76, 207
McCright, Elva Jean..154, 174, 264, 341, 342, 343
McCright, Mary Ethel....163
McCullock, James Harry....90, 302
McCullough, George H....311
McCundy, Dorothy 241
McCurdy, Mrs. John A....14
McCurdy, John A....14, 169
McDaniel, Polly Ann....189, 249, 341
McDaniel, Robert H....352, 376
McDaniel, Rodney C....327
McDonald, Archie S....38
McDonald, Ben F., Jr....38, 375, 392
McDonald, Douglas 280
McDonald, Earl 90, 319
McDonald, Elizabeth 235
McDonald, Eugenia.240, 241, 331, 334, 360
McDonald, Jack Magniss....277
McDonald, Margaret Ann....38
McDonald, Mary Sue....255, 343
McDonald, Maude Eugenia....38, 332
McDonald, Peachie Waunelle....76
McDonald, Robert Walter....208
McDonald, Vivian 90
McElhannon, Sara 177, 265
McElroy, Carl Barnett....76, 319
McElroy, David Brian....348
McElroy, Robert D....76
McElroy, William Ernest....293
McEwen, Joanne 184
McFarland, Barbara....146, 257, 332
McFarland, Cecil Warren....38, 326, 379
McFarland, Ella Mae....76, 332, 348
McFarland, J. D....193
McFarland, Marjorie Ann....76
McFarland, Martha Ann....236, 363
McFarland, Nance Marie.39, 265, 334, 336
McFarland, Ruth Elizabeth...90, 168, 245
McFarlane, Robert 313
McFalls, Betty Jo....38
McFalls, Betty Jo....353
McGarrah, William Erwin....285
McGarrity, Marilyn 228
McGee, Betty Frances....63
McGee, Jean Markita....174, 265
McGee, John S....76
McGee, Linda Margaret....39
McGee, Maud Walker....355
McGehearty, Marilyn Catherine....63, 207
McGill, William L....169
McGilvray, Jeanie 90
McGinley, James Robert....324, 353
McGinnis, Edward Karl....170
McGinnis, Mary Jo....348
McGlaun, Douglas 90
McGlaun, Loyd V....76
McGonigle, George L....93
McGraw, Marian Jean....168, 205
McGrew, Richard 374
McGuire, Dorothy Estey....245
McHan, Harriette 63
McHenry, Rupert Kingsley...76, 305, 348
McIlheran Bettie Clem....39, 177, 334
McIlheran, Thomas Albert....76, 208
McInnis, Mary Elizabeth....265, 270, 355
McIntire, George Craig....173, 275
McIver, Ray 63
McKay, Jackie.39, 148, 192, 247, 249, 332, 360
McKay, Janice 334
McKean, Margaret.148, 155, 168, 192, 259, 270, 357
McKellar, Emily 186, 331, 357
McKellar, Marjorie Ann....39
McKelvey, Elizabeth 180
McKemey, Lloyd Edward....90, 368
McKenzie, Jack Wilson, Jr....90, 277
McKie, Maydell W....257
McKinley, Mary Frances....63, 229
McKinney, Mary Gayle....90
McKinney, Norma Louise....76
McKinnon, George 198
McKnight, Marguerite 261
McKusick, Richard 375
McLain, Mary Emma....63, 354

NAMES PAGES

McLane, Rogers 226
McLaughlin, Ralph Edward....287
McLaughlin, Ruth Ann....264
McLaurin, Banks, Jr...172, 173, 193, 283, 326, 372
McLean, Bessie Ann....90
McLean, Salem Francis....63
McLellan, Lura Muir....39, 189, 261, 334
McLellan, Robert John....280
McLendon, W. L....39, 330
McLeod, Doris Jo....221, 245
McMahon, Barbara Dianne....335, 343
McMahon, Dennis James....287
McMahon, Krouse Sewall....285, 323
McMahon, Miro E....178
McMahon, Sewall 193
McMain, Harvey Jay....293
McMasters, Jessie Foy, Jr....283, 375
McMath, Hugh 308
McMeans, Mary Beth....211, 235
McMear, Mary Belle....229
McMillan, Mary Katherine....75, 144
McMinn, Mary Lou....39, 334
McMullan, Billy Bob....90
McMullen, Eugene Joseph....317, 353
McMurray, Betty Lou....63, 365
McMurrey, Marjorie Anne....265, 334
McMurrian, Hugh Allan....169, 330
McMurry, Martha Butler....76, 264, 362
McNair, Christine M....90
McNairy, Raymond, Jr....90
McNamara, Martin 353
McNamee, Rose Elizabeth....164, 236
McNaughton, Rita Eleanor...76, 255, 353
McNeely, Emily Ann....76, 236
McNeil, Doris 90
McNeill, Frances Anne....63, 249
McNeill, Marjorie Aleene....39, 336
McNeill, Mildred L....348
McNeill, Scott Edward....285
McNeill, W. H....195
McPhearson, Jean 247
McReynolds, John W....90
McSpedden, Dorothy Louise....76, 90, 197
McTee, Patricia 235

M

Maaske, Drexel Allen....302
Macaulay, Mary 255, 365
MacCorkle, Stuart A....187, 287
MacDougall, Lois Marilyn....90
MacGorman, Jack 226
Machemehl, Ida K....76, 229
Maciel, Anthony, Jr....39, 327, 353, 379
Mackay, John 338
MacKenzie, Patricia 332
Mackey, Joan 154, 241
Macow, Joanne 253
Macpherson, Enid 39, 207, 210
Macy, James. 377
Maddox, Barbara 90
Maedgen, Mary Ellis....258
Magee, Bertha Faye....328
Magee, Martha Elizabeth....39, 336, 355
Magliolo, Ellen Barbara....76, 353
Magliolo, Virginia Catherine.76, 334, 353
Magnolia, Virginia 347
Mahone, Anna Louise....63, 341
Mahoney, Lawrence 375
Maida, Marianne Barbara....353
Maier, Helen Carolyn....348
Mainland, Gordon B....318
Majors, Bonnie Ruth....76, 354
Majors, Jonita Wandeen....208
Majors, Katherine 186
Majors, Minnie Pauline....354
Majors, Polly 63, 330
Makins, Robert Leo....285
Malec, Lillian Margaret.204, 207, 210, 211, 212, 253, 340
Malik, Joe....39, 163, 173, 175, 340, 351
Mallemad, Samuel 315
Malley, Mrs. Nancy Holliday....39, 356
Mallonee, Gloria Rose....90, 370
Mallow, Ramon D....169, 324
Malm, John Allen....90
Malone, Peggy Jo....90
Maloof, Nick 190
Malvin, David Wesley....63, 208
Mamin, Estha Lee....39
Mamon, Wanda 235
Maneely, Betty Jane....370
Mann, Carl Frederick....76, 293
Mann, David Perry, Jr....285
Mann, Earlene Dorothy....257
Mann, Edgar Bert....90, 330
Mannefield, William Henry, Jr....290
Manning, Camille....189, 264
Manning, Virginia Merle....63, 255, 365
Manogue, Robert A....191, 373, 382
Manor, Virginia 365
Manry, Jack, Jr....208
Manteris, Vera Fae....63, 255
Mantle, Paul Loyal....317, 382
Manuel, Herschel Thurman....202
Marberry, J. C....54
Marcuse, Sarita 238
Marek, Blaine 365
Marek, Elaine 350, 365
Marek, Marjorie 205
Mareno, Lucille 90
Marini, Florence Joyce....215
Marini, Melba 76

NAMES PAGES

Marino, Audia 349
Marken, Glenn Charles....90
Marker, Merri Lynn....63, 253, 347
Markham, Joe H....90
Markolf, Lee 332
Markolf, Leone 90
Marks, Betty 63, 264, 341
Marquez, Gustavo E....39
Marquez, Victor 338
Marrow, Marie 186
Marrs, Mary Florence....39, 331, 334
Marschal, Carole Betty....90, 253
Marsh, Andrew 379
Marsh, Jack E....368
Marsh, Mary Louise....90, 341
Marshall, Donald Irving....226, 330
Marshall, Joe Emmett....90, 305
Marshall, Melba Floriene....63, 330
Marshall, Robert L....188, 327, 328
Marth, Selden Bolivar....39, 231
Martin, Albert H....191, 275
Martin, Alice Joyce....76
Martin, Anna Lee....39, 336
Martin, Cora M....186, 251
Martin, Dorothy 347
Martin, Edgar Poe, Jr....208
Martin, Frank H....90
Martin, Gordon Eugene....39, 374
Martin, Grace Anne....63
Martin, Jo Helen....263
Martin, John 204, 209
Martin, Marjorie 144, 207
Martin, Robert A....208
Martin, Robert Tollen....280
Martinelle, Edis 334
Martinez-Lopez, Ramon 202
Martinez, Tiberis 338
Marulanda, Juan Manuel....349
Marwill, Shirley 253, 334
Maryin, Van Ray....90
Mason, Edward Anthony....182
Massey, Cecil Edgar....76
Massey, Delbert George....208
Massey, Joseph Andrew....76, 327
Matchman, Verner John....230
Matejeeck, John 376
Matejek, Catherine....140, 223, 340
Matheny, Nadine....63, 164, 358
Mathes, Curtis, Jr....283
Mathews, E. J....12, 169
Mathews, Franklin 165
Mathews, Marie 249, 342
Mathews, Ravena....165, 181, 200, 258
Mathews, Robert Franklin....302
Mathis, Betty Marie....63
Mathis, Harry David....90, 275
Mathis, Marian Louise....39, 205
Mathis, Roy 227
Matlock, Rosalie 14, 229
Matlock, William Keith....298
Matsumoto, Earlynn 90
Matthaei, Arnold Keblinger....90
Matthews, Carolyn Jane.202, 265, 336, 358
Matthews, Frankie Belle....63
Matthews, Macbess 170
Matthiassin, Sigurdur Kristinn....76, 349
Mattingly, Patricia 90
Matula, Dolores Celeste....63, 331
Matuty, Ondina Gloria....150, 349
Mauck, Eleanor Jean....63
Mauk, Ernest P., Jr....311
Maultsby, Imogene 90
Maurer, June Maurine....76
Maus, Pedro 90, 349
Mauser, Donald B....40, 172, 326, 379
Maxson, Mary Pauline Waltman....181
Maxwell, Jane 342
Maxwell, Julia Verne....40
May, Bettye Sue....76
May, Ed. 368
May, J. Edwin....90, 226
May, John Edward....293
May, Melvin M., Jr....307, 323
May, Red 342
May, W. T....40, 328
Mayberry, Jo Nell....76, 263
Maye, Paul Randolph....302
Mayer, Anna Elizabeth....40, 331
Mayer, Elizabeth 247
Mayer, Fred Harry....391
Mayer, Sue 334
Mayer, Suzanne 238
Mayes, Charlotte 40, 205
Mayes, Jane Ellen....249
Mayfield, Bobbye....76, 339, 356
Mayfield, Mary Allen....251
Mayfield, Peggy Irene....90, 208
Mayfield, Ray....356, 387, 390
Mayhew, Gloria Dale....90, 330
Mays, Robert Ray....90
Mays, Thomas Elliot....294
Mazer, Lawrence David....307
Meacom, Norma Jean....331
Mead, Margaret 245, 341
Meador, Elizabeth Ann....76, 186
Meason, Norma Joanne....63
Mediary, John W. T....208
Medley, Mary Frances....76, 354
Medlock, William R....63, 374
Mehl, Donald Alfred....91
Mehner, Maureen Marie....236, 331
Meier, Dorotha Esther....207, 352
Meisler, Herbert Arthur....273

NAMES PAGES

Melamed, Samuel Jeffrey....64
Mellard, Robert Thoman, Jr....285, 362
Mellenthin, Jack Alton.40, 199, 208, 350, 379
Melton, Annell 247
Melton, Joe Dan....91, 354
Mendel, Julius....182, 199, 208
Mendivil, Mario 353
Menger, Helen Adele....76, 334
Menking, Perry Brockschmidt....287
Menn, Mary Lee....229
Men's Glee Club....209
Menzies, Billie Anne....91
Mercer, William Dee....91, 325
Merchant, Arthur Henry....289
Meredith, Wanda Ruth....76, 347
Merrill, Marie....174, 263, 264
Merrill, Ralph Lucas....313, 350
Merritt, Donna Grace....40
Merritt, Kenneth W...191, 290, 320, 372, 387, 390
Merritt, Miriam....165, 195, 329
Merritt, Sammie Jean....194
Metcalf, Margaret Slaughter....40, 264
Metzger, Elmer William....328
Metzke, Mary Elizabeth....363
Meuhlberger, Constance 236
Meyer, Elene 187, 238
Meyer, George Edward....214, 293
Meyer, George Harvey....182
Meyer, Warren 350
Meyers, Ann....261, 334, 370
Meyers, Mary Ann....177, 261
Meyers, Mary Lou....180, 261
M.I.C.A. Executive Council....351
Michelson, Laurile 40
Mickler, Robert Wellington....305
Middleton, Doris Lee....64
Midgley, Frank Shepard....294
Midkiff, Francis Morris, Jr....283
Midyett, Merrell R....91, 347
Milburn, Dorothy Ann....40, 147, 221
Miles, Evalee 76
Milik, Thomas C....379, 387, 390
Milikien, Comer....76, 142, 245
Millard, Jo Anne....91, 168, 235, 332
Miller, Betty Jo....91, 207
Miller, Charles Edwin....285, 370
Miller, Clarence Eugene....40, 379
Miller, Claude Herbert....285
Miller, Geraldine Marie....64, 241
Miller, Inez June....19
Miller, Jack O....323
Miller, Jeanne Cardell....208
Miller, Jeff 205
Miller, Jerry 356
Miller, Kathleen Elizabeth....91, 168
Miller, Marian....76, 164, 334, 370
Miller, Marilyn....91, 204, 211, 212, 214
Miller, Marion 152
Miller, Mary 189
Miller, Mary Elizabeth....174, 329
Miller, Myra Alice....228
Miller, Naomi....235, 342, 364
Miller, Ray Warren....64
Miller, Richard Braun, Jr....304
Miller, Sue 267
Miller, Tom 199, 230
Miller, Vachel Weldon....313
Miller, Verlyn 40
Miller, Wayne Elizabeth....64
Miller, Wendell D....323, 379
Miller, William Rinehart....275
Millican, Marcus Laverne....193
Milliken, Charles C....40, 283, 350, 353
Milliken, Harriet Bain....76
Milliken, Mary Jeanne....40, 171
Milliken, Spencer Rankin....323, 361
Millis, C. Wayne....40, 327
Millison, Richard 293
Mills, Patricia..76, 207, 219, 249, 329, 353
Mills, Vera Vivian....334
Milnes, Laurence Wilbur....40, 326, 379
Milstead, Earline 235
Mindes, Stanley Arthur....307
Miner, Gloria Alice....64, 350, 365
Miner, Marian 265
Minor, Robert Kirkton....291
Minsky, Betty 91, 342
Mires, Joyce Kathleen....64, 347
Misgrave, Lucretia 331
Mitchell, Billie Louise....76
Mitchell, Edward J....327
Mitchell, Fred Marlin....170
Mitchell, Hermione Katherine....76
Mitchell, Marcia....142, 236, 358, 370
Mitchell, Mimi....171, 261
Mitchell, Selma Elizabeth....91
Miyauchi, David 181
Mleczko, Eugene Leon....205
Mobley, Stephen D....230
Moehle, Phyllis Irene....91
Moeller, Arthur Fred, Jr....208
Moeller, N. Ruth....64, 210, 334
Moffat, Robert 379
Mohr, Paul Arthur....230
Mohrenshield, G. H....325
Moir, Marrie Carolyn....40
Mokry, Agnes Ann....340
Mollison, Richard 320
Mollman, Walter Gerard....76
Mollub, Eugene 379
Momon, Wanda Jean....354

NAMES PAGES

Monaghan, Robert Grady, Jr.....64
Monague, Robert Allan.....283
Monday, H. B.....199, 208
Monfort, James C.....40, 379
Monigold, Barry Brooks.....205, 319
Monk, Aloma 138, 245
Monkhouse, Katie Bea.....76, 140
Monning, Catherine 40, 258
Monroe, Minnie Mildred.....91
Monroe, Roy McLeod.....172, 173
Montague, Priscilla.....76, 247, 348
Montieth, Edgar Wilson.....304
Montieth, Philip G.....342
Montemayor, Librado, Jr.....40, 328
Montes, Gustavo E.....178
Montes, Luis, Jr.....64
Montgomery, Clifford Marvin....202, 302
Montgomery, Edwina 247
Montgomery, Lawrence Calvin.....91
Montgomery, James Irl.182, 277, 320, 327, 370
Montgomery, James T.....91, 293
Montgomery, John 379
Montgomery, Mildred Naomi.....91
Montgomery, Peggy Jean.....64
Montz, James D.....76
Moody, Mignette Caroline...245, 339, 358
Moody, James Hamilton.....288, 391
Moore, Adolphus David.....280
Moore, Betty 251
Moore, Betty Ann.....235
Moore, Betty Emery.....64
Moore, Betty Miles.....91
Moore, Cherry 334
Moore, Chloe 184
Moore, Dorothy 249, 347
Moore, Dorothy Elizabeth.....76
Moore, Dorothy Ruth.....91, 210
Moore, Emily Ann.....64
Moore, Evelyn 249
Moore, Fred 374
Moore, George Hugh.....56
Moore, Gordon Dickey.....204
Moore, Horace Everett.....41
Moore, Howard Lea, Jr.....208
Moore, Jack 285
Moore, Jane 259
Moore, Jean Elnora.....76
Moore, Jeanne 255
Moore, Joe Burton.....291, 377
Moore, Joy 241
Moore, Juanita Evelyn.....76
Moore, J. W.....308
Moore, Katherine 207
Moore, Marcelle Joleen.....76, 347
Moore, Marjorie 264
Moore, Mary Edith.....41
Moore, Nanon 19
Moore, Patricia 41, 332
Moore, Polly 365
Moore, Princess 236
Moore, Richard Carson.....348
Moore, Robert 375
Moore, Sue 228
Moore, Thelma.....76, 330, 347
Moore, Thurmond 91
Moore, William Lawrence.....173, 304
Moore, William Thomas.....64, 353
Moore, Willis Daniel.....361
Moores, Edward Harrison.....204, 280
Mooteheard, Mattie Clella.....208
Mooty, Alicia 41
Moran, Shirley 184
More, Evelyn 334
Morehead, Marilyn Faye.....91
Moreland, Betty Jane.....76
Morgan, Betty Jo.....356
Morgan, Harris 169
Morgan, James H.....330
Morgan, Marcy 247
Morgan, Martha 174, 261
Morgan, Mary Jo.....259, 334, 370
Morgan, Sarah Ruth...41, 259, 331, 334, 336, 357, 370
Morgan, William Ferguson, Jr.....285
Morganstern, Billy Stewart..300, 323, 379
Morganstern, Norman 383
Morhan, Shirley Louise.....353
Morris, Cole G.....169, 323
Morris, Estella Garnett.....179, 229, 347
Morris, Evelyn Fay.....41, 336, 347
Morris, Mack Miller.....182, 231
Morris, Martha 352
Morris, Myron Eugene.....379
Morrison, Betty Jo.....91
Morrison, James Burke.....283
Morrison, Louise.....247, 334, 342, 364
Morrison, Thurman 191, 215
Morrow, Walter John.....208
Morse, Anna Maud.....77, 347
Morse, Patricia 77
Mortar Board 200
Mortlock, Mary Lou.....64
Morton, Martha Ann.....41
Morton, Murmon L.....231
Morton, Yvette 253
Moseley, Millicent Keeble.....41, 202
Moskowitz, Elsie 253, 358
Moskowitz, Gertrude Frances.....41, 336
Moskovitz, Sam 376
Moss, Jean LaVerne.....64
Moss, June Iris.....64, 334, 347
Moss, Katherine.....263, 264, 357

NAMES PAGES

Moss, Margaretta 261
Moss, William Henry.....319
Mouton, Jackson Claude.....285
Mucasey, John 273
Muckleroy, Janet Aurelia.....64, 353
Muecke, Alvis Elizabeth.....91, 214
Mueller, Ervie 170
Mueller, Merle Charles.41, 188, 193, 327, 379
Muenster, Elizabeth Leah.....91
Muller, Betty Lou.....41, 243
Mullin, Opal Dean.....91
Mullins, Alma 186
Mullins, Donald Hugh.....64, 182, 198
Mumford, David Meday.....182, 283
Mundinger, Daniel Moore...285, 327, 379
Munroe, Roy.....169, 182, 283
Mu Phi Epsilon.....176
Murchison, Patsy Ruth.....77
Murphy, Bertie W.....174, 259
Murphy, Betty 146
Murphy, Betty Jean.....64, 168
Murphy, John Malcolm.....77, 209
Murphy, Mary Eileen....41, 165, 171, 195
Murphy, Peggy Sue.....91, 210, 347
Murray, Beryl Joyce.....91
Murray, Carl Otis.....287
Murray, Caroline Marie.....265
Murray, Carolyn 177
Murray, Edward A.....178
Murray, Frances R..16, 150, 201, 210, 247, 270, 360
Murray, Francis 331
Murray, Marjorie Elizabeth...64, 255, 332
Murray, Martha Gertrude.....91
Murray, Mary Lou.....41, 194
Murray, Olivia 64
Murrell, James Arthur.....294
Murrell, Joyce Eleanor.....257, 336, 354
Murtaugh, Jerome L.....372, 376
Murtha, Alice 353
Muse, Florence 249, 341
Muse, Marcie 224
Muse, Rebecca Jean.....91
Musgrave, Patsy Sue.....64
Myers, Merle 91, 354
Myers, Scott William, Jr.....287
Mylius, Coco 356
Mylius, Corine 77
Myslinsky, Eugene 379

N

Nahours, Betty Maude 91
Naff, John Marion 187
Naiden, Satchie Cooper.....180
Nail, Marion Louise.....91
Nail, William 287
Nall, Joe Murray.....275
Nance, Mary Lee.....168, 335
Nanney, Betty Jean.....164, 263
Nash, Beverly Ann.....229, 253, 265
Nash, David Moulton, Jr.....64, 302, 379
Nash, Margaret Maer.....357
Nash, Will Ann.....77
Nash, Wilda Juanice.....91
Nathan, Barbara 253, 343
Neal, Jack C.....64, 182, 311, 375
Neal, Mary Mason.....202, 249
Neal, Jacquelyn Letha.....64, 194
Neale, William Forrester.....291
Nebenzahl, Bertha Jane.....91, 267
Nebenzahl, Mildred.64, 150, 165, 267, 295
Nedler, Irwin Stanley.....307
Needham, Dorothy Fay.....41, 171, 334
Needham, Elizabeth 77
Neel, Betty 334
Neel, Ruth Annette.....224, 358
Neely, Sarah Beth..... 41
Neff, Jack Earle, Jr.... 173, 293, 320, 372, 373
Nehner, Maureen Marie.....358
Neiman, Edith Louise.....77, 247, 324
Nell, Betty 249
Nelson, Betty Jo...64, 207, 212, 215, 228
Nelson, Donald Ordean.....77, 377
Nelson, Eastin 202
Nelson, Genevieve 144, 228
Nelson, Harold B.....77, 337
Nelson, Jacqueline.....152, 168, 339, 345
Nelson, Janice Louise.....77
Nelson, Jeanne 253
Nelson, Joan Beth.....91
Nelson, Louis Douglas.64, 207, 212, 214, 215
Nelson, Mary Alice.....41, 261, 334, 336
Nelson, Norman A.....41, 327, 370
Nelson, Theda Jane.....243
Nelson, Virginia Lee...64, 207, 210, 211, 212, 265
Nesbit, Almedia 235
Nesbitt, William Walker.....302
Neshyba, Stephen J.....77, 340, 350, 353
Nestley, Betty Jean.....192, 362
Neston, Nancy 334
Netherton, Horace William.....91, 293
Nettleton, Ralph Murwin.....91
Neuhaus, Peggy Ladelle.....189, 249, 334
Neuman, David B.....64, 305
Neville, Margaret Ann.....77, 263
Newcomb, Carroll Duane.....64, 214
Newcomber, Betty Ann.....236
Newell, Elizabeth Jean.....77, 241
Newhouse, George Braxton.....294

NAMES PAGES

Newhouse, John 379
Newland, John Clifford..77, 296, 376, 378
Newlove, George Hillis.....170
Newman, Ann 334
Newman, Anna Claire.....77
Newman Club 353
Newman, Francis 176
Newman, H. W.....169
Newman Hall 223
Newman, Leonard Sanderford....285, 348
Newman, Olive Eleanor.....64
Newman, Roy Conrad.....275
Newsom, Jane 342
Newton, Clarence Jonathan.....181
Newton, Nancy 164
Newton, Nancy Ruth.....265, 342
Newton, William M.....178, 193
Ng, Maie Lee.....64, 335
Nichols, Dean Pate.....41, 182, 323, 379
Nicholson, Laurile 331
Nicol, Betty Edith.....77
Nielander, William Ahlers.....170
Nielson, Roland 383
Nielson, Theral R.....326
Nienez, Manuel Augel.....349
Nigosian, Ara John.....56, 169, 226, 348
Niles, Edward Coleman.....309
Nipper, Cleo A.....196
Nipper, Milton Harold.....375
Nitteberg, Delia.....41, 257, 336
Nixon, James Wesley..... 41, 304
Nixon, Ro.....249
Noble, Elma Jean.....251
Noble, Tommye Jeane.....64, 140
Noe, Paul Howe.....319, 354
Noel, Loes Margaret..... 91
Nollette, Patricia Anne.....77, 353
Norman, Betty.....41, 264
Norman, Frieda Mae..... 91
Norman, Violet Doloris.....77, 208, 214
Norman, Wilmeth Marie.....77, 264, 334
Norman, Wyatt T.....191, 302
Norman, Zollie Thompson.....181
Norris, Howard L.....196, 287, 368
Norris, Thomas Alonzo.....42, 328
Northeast Texas Club.....354
Northington, Bettye Ann..... 77
Northington, Della 355
Norwood, Ruby Leah.....265
Notley, Anne 42
Noval, Gordon Shaw.....340
Novit, Mildred.....176, 214, 215, 253
Now, Paul Howe.....208
Nowierski, Mary Kathleen...164, 241, 334
Nowothy, Arno.....12, 169, 175
N.R.O.T.C. 372
N.R.O.T.C. Rifle Team.....378
N.R.O.T.C. Staff 374
N.T.A.C. Alumni Association.....352
Nu Epsilon Tau Tau.....177
Nuell, Dan 323
Nuller, Wayne 331
Nunn, Huberta.....263, 264, 270, 309, 335, 368
Nurnberger, Frieda Emma..... 42
Nurses Aide 355
Nystrom, Louise.....332, 334, 335

O

Oak Grove 230
Ostes, Kay.....174, 265, 334
O'Bannon, Marjorie.....177, 261
Obata, William G.....42, 198
O'Brien, Gloria.....362
O'Brien, Betty.....235, 331
O'Brien, Berwick Crane.....305
O'Brien, Jane Ellen.....91, 140, 249, 264, 342, 353
O'Brien, William Joseph.....277
O'Brient, David Warren..... 91
Ocker, Frances Annette.....42, 331
O'Connell, Doris Ann.....264, 357
O'Connor, Marigene 42
O'Connor, Volney Gutherie.42, 165, 227, 330
Odam, Eloise 42
O'Dell, Mary Jo.....194
Odem, Eda Joan.....77, 353
Oden, Mary 77, 334
Odle, James Louis.....42, 172, 326
Odom, Lillie Grace.....77, 150
Offricht, William Paul.....273
Offutt, Bette 334
Ogburn, Lillian 331
Oglesby, Virginia Doris.....42, 322
Ogletree, Georgia Roberta....42, 241, 322
O'Hearn, Gloria Keith.....207, 265
Oheim, Frances Louise.....176, 212
Okrent, Carol.....184, 238, 334, 363
Oldham, Betty Jane.....264
Oliver, Cap Hill..... 91
Oliver, Curtis Sterling.....91, 208
Oliver, Dixie Baye.....77, 334, 353
Olle, Edwin Werner.....170
Olle, Harriett Jeanelle.....91, 236
Olsen, Andres Perry.....324
Olsen, Andrew 379
Olsen, Charles Melvin..... 64
Olsen, Margaret Elaine.....77, 214, 339
Olson, Anna Geneva..... 91
Olson, Cornelia.....42, 168, 218
Olson, Robert M.....42, 326, 379
O'Malia, Joy LaVerne..... 77

NAMES PAGES

Omega Chi Epsilon.....178
Oncken, Ruby Emma.....42, 336
O'Neal, Pauline Bailey..... 64
Oppenheimer, Betty Irene..... 64
Oram, Betsy 261
Oram, Robbye Jeanne.....77, 261, 342
Orange Jackets 201
Orchard, Margie 267
Ordnorff, Grace Marie.....332, 353
Orndorff, Elizabeth Ann.....211, 215, 332, 353
Orem, Harry Bosworth.....285
Orinovsky, Ida.....200, 229, 345
Orloff, Florence 253
Ornes, Evangeline 91
Orr, Alex R., Jr..... 64
Orr, Bettye Lorraine.....42, 336
Orr, Carrie Kathyrene.....65, 354
Orr, Merritt Dell..... 77
Orr, Vivian 332
Orts, Lillian Ernestine.....77, 247
Orts, Verna Mae.....91, 353
Ory, Mary Catherine.....189, 261, 336
Osborn, Betty..142, 176, 200, 211, 212, 265
Osborn, Charles A..... 91
Osborn, Orilla May..... 91
Osborne, Arthur Ray..... 77
Osborne, Hoyle Millard..65, 169, 323, 335
Osborne, Mary Tom.....259
Osteen, Charles Byron, Jr..... 42
Ostrand, Betty Jane..... 42
Ostrand, Peggy Jean.....42, 336
Overman, Robert Lee.....298
Overstreet, Robert 376
Overton, Nancy.....171, 261, 342
Owen, Barbara Jane.....189, 259
Owen, Evelyn 77
Owen, William Reagan..182, 191, 287, 320
Owens, Audrey.....171, 261
Owens, Francis Edward.....353, 377
Owens, George Webb.....290
Owens, Gerald T.....191, 275
Owens, Helen Jo.....77, 255
Owens, Henry 339
Owens, Jack Long.....293
Owens, James Durwood..... 91
Owens, Mary Margaret..42, 171, 255, 352, 334
Owens, Ray Gene.....339
Owens, Rae Gene.....238
Ownooch 180
Oxford, Muriel Kilpatrick..165, 177, 261, 355

P

Pace, Barbara Antionette.....236
Pace, Otho R..... 91
Pacheco, Carlos A.....91, 338, 349
Page, Charles, Sr.....199
Page, Fred 335, 376
Paine, Barbara 341
Painter, Joseph Thomas..16, 173, 182, 283
Painter, Louise 334
Painter, T. S..... 12
Palachek, Joseph 226
Palacio, Juan 226
Palmer, Isobel Elaine.....65, 138, 345
Palmer, Neil 377
Pamplin, Earlene 91
Panhellenic 270
Pankey, Mary Anne.....91, 235, 353
Parham, Ben O.....65, 198, 313, 320
Paris, Helen 221
Park, Barbara 352
Park, Nancy.....177, 261, 360
Parker, Betty Frank.....91, 264, 335
Parker, Charles Bryden.....293
Parker, Clara M.....186
Parker, Gloria 77, 249
Parker, James Bailey.....354
Parker, Margaret Helen.....180, 199
Parker, Pat 247
Parker, Robert L.....173, 287
Parker, Trent Eugene.....231
Parlin, H. T.....13, 169, 282
Parma, Alice Joyce.....91, 340
Parman, Fred Maurice..... 91
Parsons, David Vibert, Jr.....209, 226
Parten, Edith.....42, 222, 246, 247, 329
Partlow, Geraldine 77
Partridge, Donnie Lee..... 42
Paschal, James Steele.....275
Pate, Bart Carter.....77, 182, 354
Pate, Mary.....151, 249, 357
Pate, Patsy Ruth.....249, 354
Paterson, Katherine Georgianna..65, 201, 207, 210, 333, 357
Paterson, Michael John.....305
Patman, William Neff.....305, 354
Patrick, Mary Ellen.....241
Patrick, Patricia Jean.....91, 241
Patterson, Don Raymond.....65, 187, 199, 208
Patterson, Helen 261
Patterson, James 372
Patterson, Malcolm Louise..... 92
Patton, Betty Jo.....92, 365
Pauling, Norman George.....181
Paull, Betty Jo.....152, 257
Pavlak, W. Thomas..... 92
Payne, L. W.....302
Payne, Mary Frances..... 92
Payne, Merrick Davis..... 92
Payne, Pauline 210, 212, 214
Payne, Sara Jane.....164, 165

NAMES PAGES

Payne, Suzanne 77
Payne, Tyson Elliot, Jr.....92, 199, 208
Payne, Wanda Katherine..... 92
Payton, Stella Mae..... 92
Peachy, Truett 302
Pearce, Bee Hosmer.....204, 211
Pearce, Francis M..... 92
Pearce, Wilbur Francis..... 43
Pearson, Mary 334
Pearlman, Bernard 273
Pearlman, Pearly.....43, 331
Pearson, Mary Louise.....265
Peavy, Doris.....235, 347
Peck, James 374
Peck, Margaret.....200, 261
Peckham, Frances 353
Pedretti, Juan Pablo.....185, 325
Pedro, Marquez G.....325
Peet, John P.....323
Pegram, Joyce Marilyn.....77, 174, 259
Peiper, Walter 196
Pelham, William 293
Pelphrey, Minnette.....92, 235
Pels, Jo Ann.....176, 212, 353
PEM Club 356
Pena, Mario 376
Pengally, Jean Claire..... 77
Penick, Dudley Payson..178, 182, 284, 323
Penland, Sara 336
Penman, Jack Lanier.....275
Penn, Betty 331, 336
Penn, Suzanne.....150, 177, 265
Penner, Florence 92
Penniman, Arthur 379
Penniman, Arthur Brooks.....324
Pennington, Marcidel 65
Pennington, Robert Elijah.....319
Pennington, William Roy..... 92
Peoples, Jim 169
Pepper, Henria.....331, 336
Perez-Toledo, Selenia 19
Perez, Raul Brown..173, 298, 320, 349, 375
Periman, Barbara Ann.....92, 342
Periman, Fay 43, 202
Perkins, Jane 77
Perkins, Margaret Patricia..... 92
Perkins, Mary Katherine.....92, 342
Perkins, Steve 164
Perlstein, Doris Shirley..... 92
Perlstein, Selma 253
Perrenot, Mary Austin.....249
Perrenot, Ray 14
Perrin, F. A. C..... 54
Perry, Bert Allen.....293
Perry, Cecile 238
Perry, Oliver B..... 92
Perry, Trebbie Jean.....180
Persia, Dorothy Lee.....247, 362
Persley, Joyce 334
Person, Thomas 379
Perwein, Alexander Clark.....77, 309
Perwein, Robert Lewis.....309
Pesek, Anita Marie.....207, 210, 353
Pesses, Rhoda 77
Peterkin, George Alexander.....291
Peters, Eugenia.....249, 336
Peters, Walter J., Jr.....383
Peterson, Damon Alan...43, 178, 193, 317, 323
Peterson, Evelyn 228
Peterson, Joan Ingalls.....236, 336, 356
Peterson, Margaret Lucille..140, 259, 270
Petit, Leila Esther.....92, 255
Petrovich, George John.....387, 388
Petrusek, Irene Janette.....77, 340
Petrusek, Ruth Rosalie..... 92
Pettus, Margaret.....77, 255
Petty, Betty Lou.....236, 370
Petty, Ralph Grayson.....65, 374
Peyton, Kirven 373
Pfluger, Carolyn Imogene....43, 207, 212, 228
Pfucker, Eduardo.....19, 325, 349
Pharr, Gladys Marian.....235, 341, 356
Phenix, John R.....199, 208
Phi Beta Kappa.....181
Phi Delta Theta.....290
Phi Eta Sigma.....182
Phi Gamma Delta.....292
Phi Kappa Psi.....294
Phi Kappa Sigma.....296
Phi Kappa Tau.....298
Philley, Eli David, Jr.....280, 376, 382
Phillips, Annette 265
Phillips, Barron Edward.....298
Phillips, Frank Jefferson.....305
Phillips, Gladys Skinner.....328
Phillips, Jack Erwin..... 92
Phillips, Lavon 264
Phillips, Lila Estelle..... 92
Phillips, Margaret Louise....92, 251, 342, 365
Phillips, Sue 146, 207, 249
Phillips, Wesley Harvey..... 43
Phillips, William 376
Phi Mu 262
Phi Mu Alpha Synfonia.....191
Phi Sigma Delta.....300
Pi Beta Phi.....264
Picard, Bill 330
Pickens, Hunter Edmund.....285
Pickerel, Merry 92
Pickering, Margaret Mary.....92, 245
Pickett, Gene D.....245

NAMES PAGES

Pictor, Norman Richard.....231, 349
Pi Delta Phi.....184
Pieper, Walter 372
Pi Epsilon 185
Pierce, Betty Jo..... 92
Pierce, Don F.....173, 285, 320, 370, 379
Pierce, Douglas Powell.....173, 275, 320
Pierce, Frances La Vern.....43, 228
Pierce, Marjorie Elizabeth...65, 229, 347
Pierce, Norma Lee..... 77
Pierce, Patricia Ruth.....211, 212
Pierian Literary Society.....357
Pi Kappa Alpha.....302
Pi Lambda Theta.....186
Pilgram, Evelyn Edith...43, 170, 331, 336
Pine, Lavelle Ray..... 77
Pineda, Danilo Salvador.....328, 349
Pinkerton, Tom M.....169
Pinkston, Joe Dan.....92, 208
Pinto, James Thomas.....77, 208, 348, 353
Pipsaire, Geraldine.....65, 168, 222, 347
Pipsaire, Mary Katherine.....43, 171, 363
Pipkin, Virginia 334
Pirtle, Anne 247
Pi Sigma Alpha.....187
Pi Tau Sigma.....188
Pittenger, B. F..... 13
Pittman, Edward Everitte, Jr.....313
Pitts, Norman Merle.....289, 320
Pivito, Virginia.....144, 177, 264, 322
Piza, Alfredo Emilio.....289
Place, John 375
Platt, Jeanne 92
Pleas, David Randolph.....65, 199, 208
Plemons, Mildred 43
Plettman, Stanley Robert....170, 300, 372
Pliler, Eula Nell..... 92
Plowden, Claire 65
Plummer, Frederick Byron.....185, 298
Plummer, Margaret Ann.....168
Plyler, Jimmy F.....65, 382, 387, 390
Poff, Claudia Nell.....92, 215
Poindexter, Allan.....169, 188, 193
Poindexter, Carl Wayne..... 92
Pointer, Patsy Estell.....328
Polakoff, Richard 315
Polansky, Loree Marie.....92, 208, 353
Pollard, Betty Lou.....92, 168
Pollard, Tom 169
Polley, Mary Minta..... 77
Polley, Olive Helen.....355
Pollitt, Ernest Alfred.....289, 375
Polly, Olive Helen.....236
Polsky, Libbie Sandra.....253, 365
Polunsky, Sylvan I.....173, 307, 320, 372, 373, 375
Pomeroy, Joan.....77, 220
Pond, James W..... 92
Ponder, Jimmy 352
Pondrom, Margaret 342
Pondrom, Sybil 247
Ponischil, John.....169, 350
Ponton, M. Clifford..... 92
Pool, J. Ross..... 56
Poole, Jo Ann.....249
Pope, C. Janice..... 92
Pope, Miss Emma.....197
Pope, Harold Clay..... 43
Pope, Jane 364
Pope, Margaret Jo.....36, 250, 251, 331
Pope, Mary Lucy.....189, 261
Pope, Robbie Virginia..... 92
Porter, Ann Ree..... 65
Porter, Bob 317
Porter, Coy Melvin.....43, 191, 379, 383
Porter, Goldie Horton.....245
Porter, Lou Hareless.....236
Porter, Lucille 330
Porter, Martha Jane..77, 192, 264, 329, 341
Porter, M. B. 278
Porter, Nell Ruth..... 65
Posey, Bobbie Lou..... 92
Post, Jack 65
Post, Mary Eleanor (Peggy)..43, 142, 202, 265, 358
Poster, Lee 331
Potter, Dorothy Caroline.....77, 356
Pou, Juanita Kennon.....65, 222, 347
Pou, Peggy Lynne.....92, 342
Poulos, Audrey Elizabeth....235, 353, 354
Poulos, Georgia Cecilia.....43, 235
Pouncey, Lorene 204
Powell, Donald 374
Powell, Eleanor Inez.....261
Powell, Jack Joseph.....302, 342
Powell, Jacqueline 334
Powell, Patricia 43
Powell, Paul Taylor, Jr..... 77
Powell, R. Kathryn.....43, 229
Power, Barbara 235
Power, Harry H.....185, 193, 276
Powers, Michael 368
Poyner, Dorothy 249
Poyner, Herbert Flake, Jr.....65, 209, 327
Prade, Hermelinda Alanis..... 92
Prade, Margaret Antonette..... 92
Praeger, Alberta Faye...43, 243, 336, 341, 343, 358
Prager, Morton David...182, 314, 315, 345
Pratley, Dorothy 186
Pratt, Betty Helen.....92, 342
Pratt, James R..... 92
Presbyterian Club 226
Prescott, Mary Lee.....189, 249

NAMES PAGES

Present Day Club.....358
Pressley, Harold Brainard, Jr.....43, 175
Pressly, Kathryn Whitlock.....336
Prestidge, Geneva.....150, 236
Preston, Laurie Elizabeth.....236
Preuitt, Virginia Pauline.....92, 211
Prias, Guillermo 349
Price, Barbara Ann.....264
Price, Betty 243
Price, Dorothy Ruth.....264
Price, Harold Herbert.....302
Price, John Bryan..65, 191, 208, 215, 319
Price, Lester George.....283
Price, Maxine 228, 347
Price, Richard B..... 92
Price, Wylene O.....65, 370
Priddy, Charles Horne.....277, 370
Priess, Ella Martha.....43, 347
Prikryl, Pauline.....65, 140, 340
Pritchett, Jane Thomas.....236
Provincio, Antonio Valentino....204, 328
Prowell, Claudine 92
Pruett, Knox Bailey..... 43
Pruse, W. P.....374
Pryer, Wallace John.....92, 209
Puckett, Nelwyn Ann..... 65
Puckett, Robert Moore.....277, 370
Puckhaber, Nan.....150, 189, 259, 329
Pugh, Billy Ray.....92, 199, 208
Pullen, William Hill.....275
Purdum, Shirley Lorenzo.....213, 346
Pursley, Gloria Joyce.....65, 332, 362
Pztalx 189

Q

Quade, Dyloris Anna Mae.....187
Quarles, Brice Winnell.....283, 374
Quast, Robert 214
Queen, Camilla 43
Quick, Mary 364
Quintana, Louis Robert.....325, 353
Quist, Mary Catherine.....163

R

Rabb, Betty Jo.....211, 249
Rabb, Marilee.....211, 249
Rabensburg, Newton Joseph.....44, 169
Rabinowitz, Haskell Israel.....128
Rabke, Mary Lee..... 92
Raborn, Ann Campbell.....44, 245, 360
Raborn, George W., Jr.....44, 165, 383
Rachal, Mignon 78
Rachl, Daisy Aline..... 92
Rachofsky, Marilyn Felice.....65, 253
Rack, Lucile Alberta.....78, 211
Radcliffe, Ruth Ann.....207
Rader, Gilbert 376
Radey, Ken M.....350
Rae, Otha D.....334
Ragone, Louise Aloysuis.....313, 368
Raigorodsky, Paula 247, 360
Railsback, Lois 328
Rainery, Louis Donald..44, 311, 326, 379, 383, 386
Rainey, Helen Collins..184, 201, 261, 329, 330, 333
Rainey, Homer P.....191, 201
Raisch, Barbara 245
Raith, Carl 376
Raizer, Rebecca 336
Raleigh, Patricia Ann S.....92, 211, 212
Raley, Charles 328
Ralston, Marilyn.....78, 247
Ramey, William D.....172, 193
Ramirez, Edna 338
Ramirez, Gloria Olivia.....78, 328
Ramirez, Leonor Ileana..... 78
Ramirez, Mario E..... 44
Ramirez, Mary Jane.....192, 259
Ramland, Lucille 184
Ramos, Carlos 338
Ramos, Hector.....172, 338
Ramsey, Loren Doris.....150, 180, 264
Ramson, Billy Bob.....205
Ranck, Evelyn 347
Randal, Betty Jean.....247
Randall, Arne William.....298, 323
Randall, Bill R.....178
Randall, Edward, III.....291
Randall, Homer Davenport..... 78
Randel, Ann 44
Randle, Katy Lee..... 65
Rankin, Olive 92
Rankin, Robert Scouller.....44, 379
Ransom, Harry Hunt.....287
Ranson, Billy Bob.....44, 148, 177, 247
Rape, Janelle 92
Rape, Otha Dee.....44, 352, 355
Raper, Mary Fern..... 92
Rappaport, Rozan 267
Raschke, William Henry..... 19
Ratcliff, Ruth Ann.....92, 249
Rathbone, Lucy 261
Rathenberg, Annette 331
Ratliff, Anna G.....356
Ratliff, Jeanne Carolyn.....78, 334
Rauh, David Alvin.....209
Rawlings, Don Sheridan, Jr.....182, 354
Rawlings, Virginia Ann.....247, 341
Raworth, William McCutchen..... 92
Ray, Fred P.....330, 374
Ray, Jeanne 342
Rayborn, Ann Campbell.....335, 336

NAMES PAGES

Raymond, Ruth Morrison..... 78
Razor, Sellwyn 261
Rea, Betty Lou.....255
Rea, Betty Lou..... 92
Rea, Joy 168
Reagan Literary Society.....360
Real, Frances.....222, 347
Reddick, Dewitt C.....187
Reed, Earnest Eugene.....285
Reed, Lecta LaVerne..... 92
Reed, Robert Louis....182, 199, 208, 209, 283
Reer, Mary Marguerette.....211
Rees, Warren Alonzo.....305, 348
Reese, Aaron Walter.....374
Reese, Nanette.....220, 343, 353
Reese, Robert L.....311, 339
Reeves, Dorothy Janice.....92, 347
Reeves, George Henry.....354
Reeves, Gladys 331
Reeves, Patsy Dean.....65, 365
Register, Grady Neal..... 78
Reichert, James Arthur.....92, 311
Reid, Helen Ruth.....189, 336
Reigorodsky, Paula 341
Reinhart, Charles.....167, 327, 353, 379
Reinmuth, Mack 361
Reinmuth, Oscar McNaughton.....283
Reiss, William Henry.....275
Rendell, Marian 44
Reneau, Wilbur Engene.....293
Renner, Glenn Delmar.....252, 374
Renner, Raymond Elver..65, 169, 173, 226
Rens 197
Ressmann, Robert Richard..... 65
Reuter, Fredrick, Jr.....353, 375
Reuthinger, Betty Jean.....44, 205
Revera, Faith Elizabeth..... 44
Revis, Truett, Jr.....44, 275
Reynolds, Barbara Ferguson.....78, 335
Reynolds, Dorothy Anita.....236, 360
Reynolds, James 287
Reynolds, John Clifford Stanley.....182, 198, 277, 294
Reynolds, Rosemary 44
Reynolds, Williams Wesley..204, 209, 231
Rhoades, Lois 228
Rhodes, Bernice Ruth.....197
Rhyne, Charles 214
Rhyne, Earl C.....16, 351
Rice, Beth Joanne..... 92
Rice, Harrell Benge.....93, 208
Rice, Joan 335
Rice, Liston McLeod, Jr.....291
Rice, Lonnie R.....188, 193, 350
Rich, Jane Reese.....65, 329, 331, 333
Richard, Clifford 330
Richards, Clarence 330
Richards, Duane.....65, 368
Richards, Elizabeth Lane Finley..... 44
Richards, George Leroy.....298
Richardson, Allen Eugene..... 93
Richardson, Elaine.....164, 265
Richardson, Helen 205
Richardson, John Dunne.....277
Richey, Ann.....186, 261, 357
Richey, James Harvey.....93, 293, 342
Richter, Myrtle Anne.....204, 207, 212
Richter, T. H., Jr.....178, 193
Ridings, Wayland, Jr.....208
Ridout, Edith 332
Ridout, Faith.....229, 335
Rife, Evaline..146, 164, 174, 265, 334, 357
Rigby, Paul Herbert.44, 168, 182, 346, 351
Righton, Jean 331
Rightor, Jean Elizabeth..... 44
Rigney, Lavilla Cathron.....93, 214, 243
Riley, Betty.....154, 189, 265
Riley, Flora Bye.....261, 334
Riley, Martha Edna.....78, 222, 245, 334
Rinderknecht, Pearl Marie..... 78
Rinehart, William 274
Ring, Johnny Finley.....44, 191, 227
Ringe, Frederick Emilie.....209, 353
Rippel, Olga Bechter.....170
Ripple, Nancy 228
Risenhoover, W. E., Jr.....93, 391
Risinger, Ouida 334
Rist, Jean Bardwell..... 93
Ritchie, Jack.....56, 330, 346
Ritter, Booty Allan.....93, 230
Rives, Joy 251
Roach, Shirley.....247, 334
Robbins, Horace Taylor.....65, 304, 348
Robbins, Joan.....78, 251
Robero, Rafael 349
Roberts, Betty 78
Roberts, Clem Henry.....287
Roberts, Dorothy Leah..... 65
Roberts, Lee.....192, 334
Roberts, Mathew Cartwright, III.....285
Roberts, Raymond.....56, 296, 320
Roberts, Robert Franklin..... 44
Roberts, William 305
Robertson, Gene 374
Robertson, George Scott, Jr.....44, 289
Robertson, Joanne.....93, 362
Robertson, Nancy.....334, 375
Robertson, Scott 209
Robertson, Virginia 78
Robertson, Wilma 342
Robinson, Bertha Frances.....44, 354
Robinson, Betty Rose.....45, 207, 322
Robinson, Charles, Jr..... 93

NAMES PAGES
Robinson, Ed 65
Robinson, Enid....154, 238, 270, 343, 358
Robinson, Fabian.....198, 315
Robinson, Helen.....253, 270, 334
Robinson, Joseph Ellis 298
Robinson, La Falco.....208, 214
Robinson, Laura 265
Robinson, Lois Jean..... 93
Robinson, Mary 255
Robinson, Mary Elizabeth..... 65
Robinson, Mary Smither.....265
Robinson, Maytee...45, 168, 201, 253, 328, 336
Robinson, Tom, Jr.....199, 208
Roddy, Charles Nelson.....182, 293, 339
Roddy, Helen Jeanette.....78, 245
Rodenberg, Betty Jean..... 93
Roderick, Nancy D.....204
Rodgers, Jennie Mae..... 93
Rodgers, Martha Ann..... 45
Rodriquez, Erlinda 93, 211
Roemer, Vernell Francis..... 78
Roensh, Frances Jean.....236
Roessler, Don 339
Rogers, Betty Jane.....189, 261
Rogers, Christine.....261, 349, 362
Rogers, Dorothy Nell..... 93
Rogers, Eddie 344
Rogers, Gwendolyn Elizabeth....204, 207, 211, 370
Rogers, Jack 368
Rogers, Katherine Louise.....263
Rogers, Mary Edna..... 65
Rogers, Robert George.....324
Rogers, Weldon Wayne.....93, 361
Roggenburg, Lt. H. B.....378
Rojas, Davila Alfredo.....349
Rojas, Juan Francisco.....349
Roii, Carlos Palacios.....45, 326, 338
Rolfe, Walter 191
Roling, Mary Sue...65, 142, 165, 347, 370
Rolnick, Selma.....168, 253, 334, 358
Rolston, Robert W.....199, 208, 375
Roman, Richard Walter 182
Rome, Jimmy G.....311
Romeike, Hermann.....45, 184
Rooker, Marlyn Clair..... 93
Roos, Charles Edwin..... 78
Roos, Wallace A.....93
Root, Bettie Lew.....202, 247, 360
Roquemore, Annelle.....78, 352
Roquemore, Marilyn.....45, 205, 336
Rosamond, Daniel L.....350
Rose, Lawrence.....169, 198
Rose, Mary Frances.....45, 331
Rose, Myrtle Elizabeth..... 45
Rose, Ruth 45
Roseman, Walter 374
Rosen, Melvyn Alan.....273
Rosenberg, Hermann Paul.....345
Rosenberg, Leonard Bernard.....273
Rosenbloom, Jean Adele.....93, 238
Rosenbush, Lorraine Eleanor.....236, 348
Rosene, Hilda Frances.....259
Rosenlund, Helen Irene..... 45
Rosenman, Leona N..... 93
Rosenstein, Max Jacob.....65, 307
Rosenthal, Stephen John.....300
Rosenthal, Sylvia.....45, 253
Rosenthall, Mildred 186
Rosentritt, Eugenia Mae..... 45
Rosmarin, Faye 253
Ross, Caroline F.....93, 164
Ross, Diana Robertson..... 93
Ross, Jimmy Ruth.....168
Ross, Martha..168, 204, 211, 251, 335, 341
Rossman, Robert 93
Rosson, Margaret Pritchard.....78, 332
Roster, Lee.....265, 339
Roster, Margie Lee.....357
Rostov, Alice.....93, 253
ROTC, 1st Platoon, 2ndCo......376
ROTC, 3rd Company.....376
ROTC, 2nd Platoon, 3rd Company....376
ROTC, Battalion Staff.....319
ROTC Drum and Bugle Corps.....377
ROTC Flag Staff.....377
Rothenberg, Annette Ruth....45, 253, 334
Rothstein, Joseph Paul.....185
Rothwell, Billie Sue.....78, 192, 236
Rountree, Richard 231
Row, Carolyn Bryant....66, 138, 201, 207, 251, 322, 333, 358
Rowe, Betty Lou.....93, 228
Rowe, C. E.....193, 278
Rowe, Margaret 347
Rowe, Marilyn Gibson.....45, 258, 357
Rowe, Sandy 334
Rowland, Jack Clement.....93, 302
Rowntree, Mary Anne.....66, 142, 348
Raoyal, Dorothy 241
Royce, Sue 235
Rubaluff, Stuart 377
Rubenstein, Carolyn Clare....93, 238, 347
Rubin, Annette 45
Rubin, Helen 253
Rubinett, Jarrell David..45, 188, 193, 314, 315, 320, 327
Rubio, Gladys E.....78, 207, 241
Ruble, Mary Emma.....93, 211, 214
Ruby, Joe Ben.....293
Rucker, Guy W..... 66
Rudd, Billy Warren.....173, 293, 368
Rudin, John Fritz.....293, 342
Ruggles, Clare.....164, 165, 259
Ruggles, Lucy.....164, 259, 332
Ruiz, Duarte 66
Rumbell, Martha Faye.....236
Rumbo, Novle L.....351
Rummell, Evelyn English.....45, 336
Runge, Alice Ruth.....78, 334
Rushing, Dorothy Jean.....177, 259, 334
Rusk Literary Society.....361
Russ, Isola 229
Russ, Janie Kimball.....66, 257
Russell, Charlotte Elizabeth.265, 336, 355
Russell, Clyde Lee.....182, 302
Russell, Margaret Ellen.....66, 353
Russell, Patricia Rhea..... 93
Russell, Pauline Emilie..... 93
Russell, Polly 335
Russell, Rubinelle.....66, 208, 355, 370
Russell, Valeira Christine.....78, 168
Russell, Wendell Allen.....352
Rutchik, Doris Lee.....66, 253
Ruthinger, Betty Jean.....221
Rutledge, Charles Calloway.....287
Rutledge, Marilou.....189, 259, 356
Ryan, Georgia Pat 78
Ryan, Jean Ellen.....78, 353
Ryan, LaVerne..45, 150, 192, 261, 329, 339
Ryan, Vernon Louis.....204, 215
Rydell, Edith 66
Rydell, Ruth May.....78, 154, 255, 342

S

Sachse, Jack C.....191, 302, 387
Saenz, Doralisa 338
Sailer, Suzanne.....78, 342
Sain, Mary Janelle.....259
Sakellar, Victor Socrates.....313, 375
Sakoivity, Dell 344
Sakowitz, Dell L.....344, 345
Salegio, Oscar 226
Salnikov, William Ivan.....309
Sam, Henrietta 238
Samfield, Max 178
Sampson, Mae 78
Sams, Ross Martin..... 93
Samsell, Marion Herbert.....354
Samuelson, Alberta 78
San Antonio Club.....362
Sanchez, Abel Gonzales.....328
Sanchez, A. Ernest.....45, 323
Sanchez, George Isidore.....202
Sanchez, Josefina Hortencia..... 45
Sandefer, Lillian 186
Sanderford, Thetis Campbell.....265
Sanders, Betty Jean.....247
Sanders, Eula Mae..45, 334, 347, 358, 369
Sanders, Florence Betty..... 78
Sanders, Laurie 78
Sanders, Martha Ann.....142, 265, 334
Sanders, Merline Ferol..... 66
Sanders, Nell Brevard..... 66
Sanderson, Thomas Pryor.....298
Sandgarten Ester 347
Sandlin, Kenneth Charles..... 78
Sandoval, Selsa Munoz.....46, 356
Sanov, Seymore Joseph..66, 198, 273, 361
Sansom, Genia Elouise..... 93
Santangelo, Flora Mae..... 66
Santleban, Mary Ann.....66, 207, 235
Sapp, Marjorie Ruth.....78, 208
Sargent, Richard Marvin.....46, 323
Sartorius, Ann.....66, 238
Sasche, Jack C.....302
Sasseen, Thalia 66
Saulson, Barbara Frances..... 46
Saums, Rosemary 93
Saunders, Charles A..... 46
Saunders, Chuck 231
Saunders, Patsy Winifred.....211
Savage, Edgar Everett.....182
Savage, Frances 214
Savstrom, Frank B.....323
Sawtelle, Charles Murphy.....293
Sawtelle, Charlotte.....247, 362
Sawyer, David 78
Sawyer, Dorothy Mae.....264
Sawyer, Virginia Lee..... 78
Saylors, Gerry Elaine.....211, 212
Saylor, Joseph Rice.....187
Scape, Lorene 47
Schaedel, Minnie Lee...46, 207, 221, 344
Schaefer, Natalia Geraldine..... 93
Schaffer, Aaron 184, 306
Schaller, Doneld F.....199, 208, 283, 377
Schannon, Wanda 347
Scharff, Lois.....34, 267
Schblick, Edward 274
Scheafer, Natalie 365
Scheble, Nita Fay.....46, 352
Scheeler, Wilber C.....326
Scheer, Alice 253
Schelyer, Lula Rose.....229
Scherer, Walter H..... 11
Scheske, Margaret Jean.....78, 343
Schieffer, Peggy 257
Schier, Lt. (jg) Louis.....282
Schilab, Vernall 331
Schiller, Betty Ann.....93, 334
Schilling, Chiquita.....78, 235, 347, 348
Schiwitz, Gladys Bertha.....211
Schleider, Elizabeth C...46, 236, 331, 334, 336
Schmedes, Anita Marie.....66, 212, 215
Schmidt, Alfred Eugene.....172, 383
Schmidt, Jeff N.....193, 324
Schmidt, Marjory Nell.....93, 255
Schmidt, Mary Willeen..... 93
Schmidt, Richard Frederick..... 78
Schmidt, Sybil 46
Schneider, Charles C.....327
Schnieder, John Phil.....280
Schoch, E. P.....178, 193, 199, 311
Schoeller, Wilbor Charles.....172, 280
Schofield, Daniel Andres.....349
Schofield, Lenor Castro.....46, 184
Schons, Dorothy 202
Schreiner, Charles, III.....305
Schreiner, W. Scott..... 11
Schroeder, Sue.....78, 334
Schuck, Betty Jeane..... 93
Schuelke, Norman 223
Schuhardt, Vernan Truett.....311
Schultz, Millicent 267
Schumacher, Betty.....190, 192, 261, 357
Schuman, Harold Robert.....198
Schumann, Marian L.....93, 207
Schutze, Edbert Julian..46, 169, 182, 191, 283, 353, 373, 377, 387, 390
Schwartz, Bernice 238
Schwartz, Fanchon Lois..46, 266, 267, 334, 336
Schwartz, Florence Ruth..... 46
Schwartz, Ruby Louise..... 93
Schwartzkopf, Dale 376
Scott, Alva Lucille..... 93
Scott, Bangle T..... 93
Scott, Curtis Leroy..... 93
Scott, Donald W.....93, 209
Scott, Georgia Ann.....264, 331
Scott, Georgann Helen..... 46
Scott, Judith Carroll.....265, 334
Scott, Kathleen Belle..... 93
Scott, Martha 335
Scott, Mary Lou...46, 171, 181, 186, 202, 264, 336, 363
Scott, Shirley.....46, 180, 264, 329, 335
Scott, Stewart Melvin.....354
Scott, Thomas Bruce.....191, 283
Scott, Victor A.....230
Scottish Rite Dormitory.....224
Scruggs, Bettie 261
Scull, Elizabeth 264
Seabourn, Connie M..... 93
Seale, Betty Sue.....78, 219
Seale, Nella Christine..... 93
Seans, Margy 360
Searcy, Katherine 261
Searcy, William Curtis.....78, 376
Sears, Margaret.....236, 334
Sears, Margery.....64, 236
Sears Marjorie 334
Sebastian, Adrian.....199, 208
Sebastion, Franklin Pierce.....285
Seeger, Martha Lee....168, 207, 261, 339, 363
Seely, Kathleen Trinka..... 66
Sefcik, Doris May..... 46
Seidel, Clifford Charles.....307
Seigle, Jane 267
Seipel, Joyce Katherine..... 78
Seipel, Patsy 195
Self, Ona 365
Selkirk, Pat 249
Sengelmann, Samuel S., Jr.....311
Seniors 19
Serafino, Frances Jean.....353
Sessions, Suzanne 93
Seufer, Christine Louise.....93, 353
Severin, Clifford 375
Sewell, James Woodward..... 93
Seydler, George Clark.....66, 209
Seyffert, Gerardo 338
Shaffer, Oliver J.....350
Shambaugh, John Scott.....287
Shane, Audry 331
Shangri La 228
Shanklin, Marilyn Irene.....46, 356
Shannon, John Ray.....305
Shannon, Kenneth Wayne....204, 209, 227
Shannon, Thomas Mathais.....305, 348
Shannon, Wanda Belle..... 66
Shapiro, Robert Marvin.....315
Sharp, Kirby, Jr..... 93
Sharp, Carle F., Jr.....173, 280
Sharp, Robby Good..... 66
Sharp, Robert Lee, Jr.....173, 317
Sharpe, Melba Del.....66, 138, 347
Shaw, David Edward.....283
Shaw, Jean 192, 264, 353
Shaw, Joseph R.....78, 353
Shaw, Phyllis Dee..... 93
Shebert, Ruth Lois..... 93
Sheehan, John 178
Shefelman, Thomas Whitehead...277, 335
Sheffield, Carla Jeannette.....54, 66
Sheldon, Anne.....247, 334, 362
Shelor, Lynn.....249, 348
Shelton, Andrew M.....182
Shelton, Betty Jeanne.....348
Shelton, George Edward.....46, 328
Shelton, Ruth.....168, 198
Shelton, William Gerald.....319
Shepherd, Elizabeth.....66, 211, 348
Shepherd, Marguerite Cecilia.17, 184, 249
Sheppard, Frank Bates.....182
Shepperd, Alfred Edgar.173, 205, 294, 320
Sherman, Helene May.....93, 263
Sherman, James Terry.....283
Sherry, Mildred Saunders..... 46
Sherwood, Lee Adiel.....277
Sherwood, Frank H.....191, 283
Shields, Virginia 229
Shiflett, Billy Bob.....66, 377
Shilling, Tommye Jo.....66, 212, 214
Shirley, Margaret Claire.....241
Shoemake, Thomas Edgar..... 93
Shook, Betty Jo.....259
Shook, Carol 66
Shore, Robert Lee.....182, 198
Short, Byron Elliott.....188, 193
Shotts, Barbara Ann.....259
Shropshire, Joza Jean....78, 236, 334, 348
Shropshire, William Sanders.....66, 208, 230, 323
Shuchart, Harriette Mae.....267
Shudde, Virginia Lee....46, 140, 179, 236, 334, 363
Shultz, W. O., II.....277
Shurr, Charles Andy.....93, 302
Shurr, Mary Louise.....245
Shutt, Mary Frances..... 93
Sidney Lanier Literary Society.....363
Sieber, Vesta.....78, 197
Sieck, Helen Mildred..... 93
Siegle, Martha Joyce.....66, 241
Siegfried, Richard 374
Sigma Alpha Epsilon.....304
Sigma Alpha Mu.....306
Sigma Chi 308
Sigma Delta Pi.....202
Sigma Delta Tau.....266
Sigma Iota Epsilon.....190
Sigma Nu 311
Sigma Phi Epsilon.....312
Silberberg, Erwin Harold....182, 307, 323
Sills, Peggy Lou.....93, 236, 348
Silman, Denny Joe.....93, 209
Silor, Ruth Elwodine.....93, 211, 334
Silver, Madelyn 66
Silver, Marion 267
Silver, Martha Leah.....168
Silver Spur 191
Silvis, William Bruce.....46, 199, 208, 375
Simens, Fred A.....351
Simkins, Florine Arabelle..... 94
Simmons, Bettie Rose.....245
Simmons, C. D.....12, 170
Simmons, Charles M..... 78
Simmons, Inez.....47, 334, 358
Simmons, Katie Frances..47, 336, 355, 360
Simms, Carolyn.....94, 330
Simms, Doris 255
Simonarson, Njall.....78, 204, 209, 349
Simons, Edith Mantooth..... 47
Simons, Edwin Mantooth.....305
Simons, Edwin M.....173
Simons, Enos Latimer.....66, 317
Simons, Robert 376
Simons, Watson Townes.....305
Simons, William L.....326
Simonton, Bettie Rose.....47, 245, 354
Simpson, Alex Dumas.....94, 214
Simpson, Bill 342
Sims, Charlie O., Jr..... 66
Sims, Betty Ruth..... 94
Sims, Elmer Richard.....202
Sinclair, Louise 236
Sinclair, William Lee.....305
Singer, Richard Tompkins.....353
Singleton, Leo Corley.....324, 335
Sister Agatha 221
Sitterle, Cary Margaret..... 94
Siostrand, Thor Helmer.....47, 193, 309
Skains, Vera Mae.....347
Skiles, Marjorie Ruth.....47, 207, 221
Skinner, Bettie Sue.....47, 336, 347
Skinner, Glenn Robert.....208
Skinner, Molly Virginia.66, 140, 247, 334
Skinner, Ross 178
Skomp, William 379
Slabe, William 374
Slaight, L. H., Jr. 78
Slape, L. C.....374
Slataper, Eberta Adelaide.....331, 346
Slaton, Roy Fletcher..... 94
Slaughter, Billie Bob..... 94
Slay, Jack 323
Sleeper, Patty.....174, 265, 332
Slick, James 376
Sloan, Helen 94
Slocum, Richard Samuel.....285
Slocum, Ruth Margaret..... 94
Sloman, Marvin Sherk, Jr.....287, 368
Small, Carolyn 253
Smason, Charlis Eva.....214, 215, 253
Smiley, Mrs. Marion D..... 47
Smiley, Lewis M., Jr..... 94
Smilodon 364
Smith, Alice Pearl.....211
Smith, Anne 164
Smith, Annette.....247, 356
Smith, Annie Idell.....251
Smith, Bennie 347
Smith Bessie Johns.....180, 265
Smith, Betty.....356, 370
Smith, Betty Ann Montgomery.....259
Smith, Betty Anne..... 66
Smith, Betty Gene.....362
Smith, Betty Jean...47, 168, 247, 257, 331
Smith, Betty June..... 66
Smith, Billy 169
Smith, Billy Ogg.....198

NAMES PAGES

Smith, C. Aubrey....170
Smith, Clare....152
Smith, Clare Jean.... 78
Smith, Clare Wilkerson....265
Smith, Dorothy Vernon....78, 215, 341
Smith, Edward M.... 78
Smith, Elizabeth....47, 249
Smith, Everett Grant....170, 190, 304
Smith, Frances Ann....94, 264
Smith, Frances Lanier...207, 251, 343, 362
Smith, Forrest Mosely....94, 293
Smith, George Edwin, Jr....66, 313
Smith, Grady C....368
Smith, Gwendolyn....47, 236
Smith, Harris Holloway....278
Smith, Homer William....47, 356, 383
Smith, Jesse Robert.... 94
Smith, James Warner....305
Smith, James Wesley.... 78
Smith, Janie Mae.... 94
Smith, Jeep....191
Smith, Jerry Jane....78, 236, 342
Smith, Joy.... 79
Smith, Leland Leroy....182
Smith, Lonnie S....368
Smith, Marie Anne....79, 168, 343
Smith, Mary Louise....94, 207
Smith, Mary Patricia.... 94
Smith, Matilda....197
Smith, Matthew Irving....202
Smith, Norma Deane....190, 336
Smith, Patricia.... 79
Smith, Paul Russell....311
Smith, Pearl....168
Smith, Ralph E., Jr....47, 327
Smith, Sam Henry....361
Smith, Sibyl Marie.... 94
Smith, Sue Cheek..79, 144, 168, 220, 247, 329, 353, 365
Smith, Thomas Henry....278
Smith, Virgil Aaron, Jr....354, 368
Smith, Virginia Dare.... 66
Smith, William Frank....182, 305, 370
Smith, William Lawrence, Jr....324
Smith, William Spence....182
Smyers, Imogene....79, 342
Smyth, Betsy Belle....202, 261, 334
Smyth, Louise Baylor...79, 144, 249, 362
Smyth, Murnez....47, 357
Smyth, William Colquitt.... 94
Snapp, Thomas J....302
Snoddy, Mary Catherine..66, 241, 270, 341
Snodgrass, Cecil M.... 66
Snodgrass, Marie....261
Snodgrass, Mildred Joy.... 79
Snodgrass, Robert A....379
Snow, Charles Bob....311
Snow, Mary Nell....211, 212, 215
Snyder, Gail Linda.... 94
Snyder, Virginia Dale....94, 208, 214
Soape, Lorene....328
Soape, Wilma Ann....47, 331
Sobel, Lenore....94, 253
Society of Women Architects and Engineers....365
Solka, Ruth....66, 140, 253, 344
Sollars, Gene.... 79
Soloman, Mildred....253
Soltes, Elton David..19, 178, 193, 317, 323
Sonntag, Jim....227
Sophomores.... 69
Sorsby, Barbara Maye....47, 243
Souther, Elea....163
Sowders, Wanda Joyce.... 79
Sowell, Richard Marice....287
Sox, Billy....342
Spadaro, Gloria Helen....67, 353
Spain, James Anderson....313, 342
Spain, Teddy Jean.... 94
Spangle, Edna Imogene.... 79
Spangler, Suzanne.... 94
Sparenberg, Charles....12, 170
Spears, Ione....186
Spears, Julia Margaret.... 67
Spears, Lillian....164, 187, 192, 265, 334, 336, 341, 357
Speck, Don Houston.... 94
Speed, Leroy Clark....278
Speer, Shirley Beth....241
Speir, Harold Justin....79, 327
Spell, Jefferson Rea....202
Spencer, Florence....186
Spencer, Mary Jo.... 79
Spiares, Ollie Mae.... 94
Spicer, Mildred....249
Spiker, John W.... 47
Spiller, Lida Louise.67, 256, 257, 322, 348
Spiller, Margie Beth....265
Spivey, Mary Madeline....207, 251
Splawn, Barbara....150, 259, 334, 353
Spooks....192
Spreitzer, Marguerite.... 79
Squyres, Arthur Leroy....208, 323
Stachowaik, Richard....328
Stacy, William G....291
Stachely, Anne....245, 331
Stafford, James Benjamin....280
Stahl, David Marion....198, 243, 300
Staines, Richard Osborne....311
Staley, Ann Margaret....258
Stalmach, Ruth Esther.... 79
Stampp, Shirley....335
Stamps, Lois D.... 79
Stanbury, Thomas Albert....47, 378, 376

NAMES PAGES

Standefer, Dorothy Sue....174, 259
Standifer, James....356
Standley, Melton Howard....352
Standley, Milton H....199
Standford, Jordan Franklin....382
Standford, Roy Stanley....67, 198
Stanford, Shirley Ruth....236
Staniforth, Betty Jane....265, 370
Stanley, Margaret..47, 146, 234, 235, 334, 353, 363, 364
Stansell, Florine....47, 334, 336, 341
Stanton, Doris Marie....79, 353
Stapleton, Virginia.200, 234, 235, 333, 353
Stark, W. L....199
Starke, Max....187
Starnes, Lucille Hilton..49, 180, 249, 270
Starr, Mary Albertine....205
Startzman, Howard M....385
Stauffer, Glenn Floyd....208, 214
Stausell, Florine....331
Stayton, Robert W....162, 187
St. Clair, Bernice....235
St. Clair, Clinton.... 56
St. Clair, Donald Buell....182, 198
Stecker, Margaret Anne....210, 257, 270
Stedman, Mary Jo....67, 218, 235, 347
Steed, Marie....331
Steedman, Anora Sybil.... 67
Steele, Carroll Maurice....324
Steffler, Allie Charline.... 94
Stein, Claire Cecila.... 48
Stein, David....328
Steiner, James Steinberg....273
Steinfeld, Joan....238
Stelzer, Elfred Emil.... 94
Stemble, Betsy Joyce....94, 253
Stephens, Charlyne Jo....323, 353, 365
Stephens, D. P....282
Stephens, Frances Wilson....94, 354
Stephens, Frank Homer....173, 175, 280, 320, 372, 375, 382
Stephens, Grover LeRoy.... 94
Stephens, Mary Frances.... 94
Stephens, Nancy Jane....46, 202, 336
Stephens, Nina....241
Stephens, Roger Lee.... 79
Stephenson, James Cumin....309
Stephenson, Kenneth Goodwin...210, 214, 215
Stephenson, Robert Clarence....202
Stepp, Jean Etta.... 67
Sterkel, Richard Louis....173, 294
Sterling, Aurora Virginia..145, 176, 177, 211, 264
Sterling, Elizabeth Ann.... 94
Stevens, James W....326
Stevens, Jean Marie.... 94
Stevens, Mary Virginia....94, 208
Stevens, Sara....347
Stevenson, Charlene Dolores.... 94
Governor Coke Stevenson.... 11
Stevenson, Phillip Marion....302
Stevenson, Virginia Lee....334, 356
Stewart, Aileen.... 79
Stewart, Charles....165
Stewart, Eleanor....334
Stewart, Lloyd May....48, 165, 336
Stewart, Martha Ellen.... 94
Stewart, Mary Jean....67, 154
Stewart, Powell....280
Stewart, Rita Louise....245, 336
Stewart, Thomas Russell....94, 354
Stewart, Velma Christine....365
Stewart, William Hart....283
Stewart, William LeRoy....277
Stewart, William Milton.... 94
Sthal, Marion....198, 243, 300
Stibla, George Edward....230
Sticfel, Rachel Louise.... 94
Stiff, Anne.... 67
Stille, Marjorie L.... 94
Stillman, Morris....272
Stimson, Welson....342
Stindt, LaVerne Augusta....343
Stinnett, Gene.....165, 195, 207, 247, 360
Stitt, John Garland....283
Stockdale, Ridera Deeve....257, 347
Stockton, John R....190
Stokes, Charles E., Jr.... 79
Stokes, Sydney....48, 327
Stoll, Margaret....243
Stolte, Virginia Loraine.... 79
Stoltzfus, Joy Katherine..79, 148, 222, 347
Stoltzfus, Marybelle.67, 150, 189, 222, 347
Stone, Bettye Gene.... 67
Stone, Doris Sidney....94, 263
Stone, James Reed....182, 191
Stone, Martha Elizabeth....247
Stone, Milton Clark, Jr.... 79
Stonitisch, Gilbert James....382
Storey, Virginia.... 79
Stout, Vivian M.... 94
Stovall, Bert L....94, 302
Straiton, Archie W....193, 318
Strandquist, Lawrence William...277, 376
Straud, Adabelle....236
Straughan, M. Geraldine.....94, 154, 247, 347, 362
Straus, James Clyde.... 67
Strauss, Jane.... 94
Strauss, Janet G....168, 339
Strauss, Marilyn Mae.... 94
Strauss, Theodore Henry....179, 307
Strauss, William Louis....187

NAMES PAGES

Strawbridge, Billie Lucille....243, 270
Strawn, Margaret Christine....264
Strawn, Robert Kirk.... 67
Street, Alma....148, 224, 245, 357
Streusand, Bernard William....273
Strickland, D. F.... 11
Stringer, Loren Frank....182
Stripling, Martha Anne....236
Stroll, Margo....352
Strong, Donald Stuart....187
Strong, Mickey....48, 331
Stroud, Anabelle....205
Stroud, Bel.... 79
Strohall, Dolores Lillian....79, 353
Stuart, Ella Frances....211
Stubbs, Mary Ann....328
Stubbs, Thomas Benjamin...208, 212, 298
Studen, Henribce.... 94
Students Assembly.... 16
Students Association.... 15
Stulken, Florence Mae....170
Sturdevant, Clara Helen.... 79
Stuve, Leroy....188
Sublett, Charles Carson..16, 48, 175, 191, 290, 320, 372, 373
Suckett, Albert L....327
Suggs, Marion Jack....213
Sullivan, Jack....323, 354
Sullivan, Melvin Bruce....182
Sullivan, William, Jr....48, 324
Suman, Charles William....48, 289
Suman, John R....185
Summerfield, Jack Dudley....305
Summers, Eleanor....164, 255
Summers, Eleanor Daskam....211
Summers, Eleanor Dayle....79, 94, 358
Summers, Jeannette Christine.... 79
Sundby, Robert Dana....290, 376
Sutherland, Frank....293
Sutherland, Marguerite.... 94
Sutherland, Yvonne Adell...180, 336, 245
Sutton, Bruce Colbert.... 94
Sutton, Harry Eldon....191
Sutton, Lois Marie....48, 352
Sutton, Margaret....222
Sutton, Robert E....48, 289
Swain, Alvah....317, 323
Swanson, Howard Arthur....173
Swanson, Jack Gordon....305, 324
Swanzy, Mabel Alice.... 94
Swartz, Marjorie....180, 245, 270
Swartz, Robert K....327
Sweeney, Mary Lou.164, 202, 236, 355, 363
Sweeney, Naomi....214
Sweeney, Sue Loretta....235, 332
Sweetheart....137
Swezea, Gerald Leonard.....79, 169, 182, 375, 378
Swift, Joan....261
Swift, Marjorie Jo.... 94
Swine, Marjorie Jo.... 94
Swuasch, Cathryn....154, 194, 257
Sykes, Walter Peter....353
Symphonic Band....214

T

Tackett, Helen Adele....247, 329
Tacquard, Jane Marie....67, 263, 347
Tacquard, Margaret Eleanor..48, 263, 270, 336
Taggert, Alice Elizabeth....189, 329
Takenaka, George....48, 324
Talbert, Tom S....296
Talbert, William Laurel.....79, 169, 182, 339, 361
Talley, Eidola Jean....165, 352
Tampke, Robert A....191, 204
Tankersley, Billye Jean....334
Tanner, Eugene Ruthledge....48, 296, 373
Tanner, Tommie Mae.... 94
Tarbutton, Arthur, Jr....368
Tarpley, Elizabeth....243
Tarver, Alice Louise....48, 247
Tarver, Winifred Jane....259
Tate, Bessie J....67, 255, 352
Tate, Billie Jean.... 79
Tatom, William Charles.....293, 387, 390
Tatum, Alice....264, 341
Tau Beta Pi....193
Tau Delta Alpha....194
Tau Delta Phi....314
Taylor, A. J....378
Taylor, A. N....198
Taylor, Ann Lynette....352
Taylor, Barbara Jane....48, 212
Taylor, Betty Jane....365
Taylor, Charles Creed....67, 326
Taylor, Dorothy Blackmar.....184, 202
Taylor, Elizabeth.... 67
Taylor, Frances Roberta.....67, 255, 343
Taylor, Gloria....261, 357
Taylor, John....375
Taylor, John Greene....290
Taylor, John Morton.... 48
Taylor, Dr. Judson Ludwell.... 54
Taylor, Laura....339
Taylor, Lee....352
Taylor, Lemuel Wright.....204, 209, 319, 351
Taylor, Lydia Ellen....170, 331
Taylor, Marjorie Creed.... 79
Taylor, Martha....242, 243, 270
Taylor, Minniefred Louellen.212, 214, 215
Taylor, Pat....169

NAMES PAGES

Taylor, Robert Lamar, Jr....287
Taylor, Ruth Lee.... 79
Taylor, Shirley Adele.... 67
Taylor, Shirley Jean....211, 236
Taylor, Waller, II....280, 375
Taylor, Walter Thomas....287
Taylor, Wanda Lee....67, 257, 347
Taylor, Wilber....376, 378
Teaff, Lillian Mildred.... 94
Teague, Mariel Jacqueline..67, 233, 347, 363
Teer, Mary Marguerette.....204, 210, 212
Tejas Club....316
Temple, Joan Elizabeth..48, 265, 334, 336
Tendick, Carl Bernard....324
Tenison, Robert Blage....320
Tenison, Robert Blake.....173, 304, 350
Tennis....385
Terrell, C. O.... 11
Terrell, Constance Ball....174
Terrell, Frances Stevens.....67, 249, 348
Terry, Douglas Weeden....311, 353
Terry, Eugene G....230
Terry, Thomas W....296
Tetley, Dorothy S....355, 369
Texas Student Publications....163
Tharp, Elsie Mae.....94, 207, 241, 330
Thazton, Bob....342
The Cactus....164
The Daily Texan....165
Theobald, Lee N....230, 383
Theobalt, Mary Katherine...48, 241, 331
Theodorne Cooperative House....229
Theta Sigma Phi....195
Theta Xi....318
Theilacker, Fred....376
Theilepape, Rose Marie....94, 353
Thieme, Lois....228
Thilenius, Margery....259
Thomas, Alice....197
Thomas, Anne....264
Thomas, Cona Jean.... 79
Thomas, Lucy Hale....261
Thomas, Marguerite.....48, 224, 329, 334, 336, 358
Thomas, Roderic Bruce, Jr....291
Thomas, Ruth LaNelle.... 79
Thomas, William R....296
Thomason, Barbara Ann....241
Thomason, Mary Mabel.....67, 245, 334
Thomason, Patricia....265
Thomason, Priscilla....207, 210
Thomason, Suzanne.....49, 164, 174, 200, 265, 329, 334, 336
Thompkins, Mary Elizabeth....335
Thompson, Betty Jean.....79, 225, 347
Thompson, Clark Glenn....277
Thompson, Dorothy Banks...94, 168, 265, 342
Thompson, Edith Marie....49, 328
Thompson, Ernest....187, 304
Thompson, Frank....320
Thompson, Gladys Elizabeth.211, 212, 241
Thompson, Henry R....296
Thompson, Jack L.... 79
Thompson, James Beach....277
Thompson, Jane....261
Thompson, Jesse Neils....172
Thompson, John Holford....182, 337
Thompson, Kathryn Arlyne..79, 144, 208, 328
Thompson, Mary....360
Thompson, Mary Jane.....67, 193, 331
Thompson, Mary Paige.... 67
Thompson, Milton John....188
Thompson, Patsy Ruth.... 94
Thompson, Paul J....162
Thompson, Robert....335
Thompson, Wilkie Hugh....313
Thompson, William A....193, 383
Thomson, Frank A....191, 372
Thoreson, Helen Irene.... 94
Thornberry, Jonelle.....95, 211, 334
Thornhill, Felder....95, 280
Thornton, Mary Ann....261, 329
Thornton, Merle Block.... 39
Thrash, John Curtis.... 67
Thrash, Robert Lee..49, 173, 317, 372, 374
Threlkeld, Lt. Harry Harrison....311
Thurman, Lester Edward.... 79
Thurman, Marijo....95, 264
Thyfault, Rosemary.... 49
Tice, Carl G.... 49
Tice, Doris Mae.... 49
Tiemann, William Harold....95, 208, 209
Tiller, Kathleen Blanche....67, 164, 255, 348, 349
Tillman, Mrs. A. Y., Jr.... 79
Tillman, Isobel....365
Timlinson, Peggy Ann.... 79
Timm, Minnie Belle.... 95
Timmons, Ima Faye.... 95
Timmons, Mary Hoppes....336
Tindall, Helen Mitchell....265, 332
Tindall, Jemmie Loree.... 79
Tiner, Ruth....243, 335
Tinling, Bruce Edward...49, 188, 193, 327
Tinnerello, Louis J. E., Jr.....49, 350
Tinnin, Mary Virginia....79, 347
Tippit, Elizabeth....197
Tipps, Mary Sue....67, 168, 370
Tisdale, Marjorie Mae.... 79
Tisdale, Sammye Claire....79, 222
T.L.O.K.....231

NAMES PAGES
Tobin, Fay Elizabeth.....95, 174, 264
Tobler, Henry S..... 49
Todd, Robert Grant.....49, 172
Todes, Jay Littman.....67, 315
Tom, Betty Coe 79
Tom, Rosemary.....154, 224, 249
Tompkins, Lucell B.....67, 197
Tompkins, Mary Elizabeth.....49, 355
Tompson, Robert Raymond.....350
Toney, David Elmer.....325
Tonroy, Gwendolyn 339
Tooke, Gladys.....150, 364
Totten, Mary Frances.....236, 354
Toyoda, Kadzuhisa George.....79, 323
Towne, Eugene 287
Towne, Richard C.....351
Townsley, Elizabeth 211
Track 383
Trainer, C. W. 352
Trant, Gloria Jean.....95, 164, 255, 343
Travis, Edmund 275
Travis, Richard Sandow.....307, 368
Traweek, Stella 170
Treadwell, Wilbur Collins.....95, 302
Trenchmann, Billie Bess.....241
Trevino, Bruno 353
Treybig, Ila Varie 79
Tribble, William D.....213, 346
Trieman, Kal Wolff.....272
Trigg, Charlean.....214
Trigg, Thelma Grace.....259
Trimble, Betty Dell.79, 207, 224, 247, 334
Trimble, Ted Terrill.....79, 210
Trimmier, Paul 215
Troell, Marie J.....330
Troell, Marie Joyce..... 95
Trotti, William Z..... 49
Troutt, Evelyn Jean....204, 211, 212, 352
Troxell, Helen Janice..... 49
Trujillo, Oswald A.....79, 353
Trull, Gladys 49, 263
Trull, Laura Elizabeth.....95, 263
Tubb, Martha Jane.....170
Tubb, Moses Brand 277
Tubbs, Mary Beth.....95, 228, 330
Tucker, Beth 264
Tucker, Betty 339
Tucker, Dorothy Dell.....95, 365
Tucker, Ed B..... 11
Tucker, Ruth Margaret 95, 365
Tucker, William Birch.....283, 339
Tudor, Doris.....79, 229
Tudor, Lillian Mary.....95, 228
Tumpeer, Doris Jane.....49, 205, 238, 334
Turbeville, Louis.....198, 294, 361
Turner, Allegra Ouida.....95, 212, 215
Turner, Beverly Jane..... 95
Turner, Dell Collins.....255
Turner, Edith Huck.....197
Turner, Maryjo.....67, 334, 347
Turner, Mary Margaret.....180, 265, 334
Tusdale, Marjorie Mae.....236
Tutt, Anna Kathelyn.....174
Tutt, Dorothy..168, 202, 251, 333, 358, 360
Tutt, Julia Helen.....95, 264
Tyler, Jack, L 95
Tynan, John Hines.....280, 362
Tyran, Katherine Elizabeth.....265
Tyson, Emily Ann.....95, 236, 335
Tysor, James Warren..... 95

U

Uchiyama, Shigeru.....49, 182, 327
Uher, Vinette Alma.....263
Ulbricht, Janel Estelle.....67, 235
Ulrich, Homer 215
Ummel, Dorothy Belle.....95, 342
Umstattd, Robert Greenleaf.49, 182, 191, 198, 302, 383, 386
Underwood, Elizabeth Maxine.....95
Underwood, Margaret Mary...79, 353, 356
Underwood, Marie Lucy.49, 263, 331, 336, 353
University Ex-Servicemen's Association 368
University Musicians 212
University Opera Company.....210
University Singers 211
University Symphony Band.....215
University YMCA Dormitory.....227
Upchurch, James 226
Upchurch, James Couch.....95
Upchurch, James Oliver.....287
Upchurch, Mattie Belle.....67
Upham, Chester Robert.....293
Upshaw, William Roy.....212
Urban, Gerry 95, 245
Utts, Martha 177

V

Vaden, Otis Lynn.....67
Vail, Joyce Reed.....263
Valdes, Guadalupe Escobar.199, 208, 328, 338
Valdes-Morales, Fernando 338
Valentine, Captain R. I.....372
Valentine, James Warren.....95, 283
Valentine, Jean Frances..... 67
Valhalla Cooperative House.....229
Van Cleave, Stephen J.....182, 317, 335
Van de Mark, Addie Elizabeth....180, 259
Vandergon, Donald Lloyd....49, 208, 377
Van Heselin, Elsie.....235
Van Horn, Dorothy Jane.....50, 215
Van Landingham, Vanita 235, 335
Vanloot, Jimmy 339
Vannaman, Georgann 95, 341
Vannoy, Marjorie.....67, 146, 222, 347
Van Shaw, Gaynor 251
Van Studdiford, Shirley 79
Van Velzer, David Allan.....348
Van Zee, Elbert F.....172, 326
Varnell, Mary Evelyn.....67
Varos, Yvonne Lorraine.....50, 330, 356
Varsity Debate 213
Vascocu, Naomi 214
Vaughan, Nora Mae.....79
Vaughan, Robert E.....95
Vaughan, Thomas Leo.....328, 372, 375
Vaughn, Donna Jeanne.....67
Vaughn, Jack Calvin.....191, 290
Vawter, Betty Lucille.....95, 243
Vazquez-Pueyo, Francisco A.....19, 349
Vejans, Elaine.....204, 211, 212, 253
Vejans, Robert 273
Vela, Hector Garcia.....95, 208, 215, 353
Vela, Victoria.....50, 336, 338, 347
Venable, Constance Appleby.50, 222, 251
Veneman, John G., Jr.....80
Very, Gloria Christine.204, 211, 212, 257, 342
Vettomile, John Peter.....50, 354
Vickers, Betty 189, 249
Vierson, Maralynn 265
Vilbig, Carrie.....80, 164, 265, 342
Vile, Raye 267
Villafranca, Ernest E.....208
Villeret, Catherine 236
Vincent, Harry 305
Voelker, Ferdidand, III.....193
Vogelsang, Peggy Lee.....80, 255, 348
Von Merz, Catherine S.....168
Von Rosenberg, Katherine 353
Votaw, Patricia Irene.....95
Votteler, Theodore Paul.....182, 294

W

Waddell, Robert W.....208, 296
Wade, Betty 80, 334
Wade, Eleanor 247
Wade, Jess Edwin.....293
Wade, Marie Florence.....80
Wade, Marilyn Jean.....235
Wade, William 352
Wagner, Clydine 334, 347
Wagner Pickard Earl.....361
Wagner, Virginia Louise.67, 264, 334, 358
Wagner, Sig Kahn.....300, 320, 368
Wahle, Phyllis 34
Wakefield, Helen 95
Waldock, Joyce 251
Waldman, Selma 253
Waldvogel, Betty Frances....95, 238, 347
Waldvogel, Marilyn Joyce..238, 336, 343, 345, 363
Walfson, Sylvon 339
Walker, Bettye Jean.....235
Walker, Billy Ray.....95, 302
Walker, Charles Vartan..80, 182, 335, 339
Walker, Charles Wesley.....278
Walker, Daniel Gordon.....95
Walker, Jesse Lloyd.....368
Walker, Joan Standefer.....80, 247, 360
Walker, Melba Alene.....80, 219, 330
Walker, Mildred M.....50, 331
Walker, Richard Lee.....50
Walker, Richard Page.....67, 335, 379
Walker, Ruth Electra.....68
Walkey, John Ewald....178, 191, 214, 215
Wall, Keith Douglas.....50
Wall, William Odell.....376
Wallace, Barbara 95
Wallace, Carter Lang.....95
Wallace, Dorothy Lois.....50
Wallace, Jack 391
Wallace, Malcolm Everett...15, 56, 162, 173, 175
Wallace, Mary Ellen.....236, 347
Wallace, Mary Virginia.....165, 195
Wallace, Raymond Frank.....19, 190
Wallie, Marjorie 235
Wallin, Alice Grace.....80
Walling, Charles Anna.....251
Walling, Jo Beth.....68, 328
Wallner, Jackie Deverous.....95, 231
Walsh, Benjamin Franklin.....325
Walsh, Dorothy Lenore.50, 186, 322, 334, 336
Walsh, John J.....376
Walter, Edythe June.....95, 330
Walters, Charlotte Terrell..15, 200, 202, 236, 334, 336, 363
Walters, Frances Caroline.....264
Walthall, Edwin.....182, 275, 320
Walton, Chester Lee, Jr.....95
Walton, Martha 80
Walton, Mollie 247
Walton, Robert Edward.....305, 374, 378
Waltrip, Mather 375
Ward, A. Arnott.....226
Ward, Benjamin Quinn.....169, 278, 320
Ward, Calvin 231
Ward, Fannie Mae.....68, 211, 222
Ward, Joe Henry, Jr.....68, 324, 391
Warden, John 375
Ware, Flora Jean.....95
Warmack, George M.....231
Warmack, Willene Martha.....19
Warner, Anne Meriwhether.....68, 236
Warner, Charles A.....185
Warner, Franklin Henry.....311
Warner, Patsy Ruth.....95, 236, 342
Warner, R. W.....193
Warren, Golda Marie.....50, 331
Warren, James Robert.....208
Warren, Mary Gene.....68, 259
Washburn, Beverly 95
Washburn, Jack Russell.....294
Washington, Frances Michie.....95
Watel, Louis Gene.....315
Waters, Rita Grace.....202, 261
Wathen, Thomas 376
Watkins, Jo Helen.....95, 211
Watkins, John Francis..50, 191, 311, 320, 382
Watson, Arthur Pope, Jr.....68, 287
Watson, Dorothy Ann.....95
Watson, Edgar Louis.....95
Watson, Gloria 80
Watson, Horace Burton, Jr.....346
Watson, Jimmie L.....387, 390, 391
Watson, Mary Belle.....68, 353
Watson, Rosemary 95
Watson, Thomas Lee.....50
Watson, Winifred 95
Watt, Gilbert Clem.....68, 327
Watt, James 95
Watters, Clarence George....50, 191, 309
Watts, Ballard Nolan.....191, 283, 320
Watts, Edward Winslow.....95
Wayne, Willa 330
Weatherby, Robert Bert.....283
Weatherford, Andrew Arnold, Jr.....80
Weatherford, William Dewey, Jr..19, 178, 182, 193, 323
Weaver, Evelyn.....255, 334, 347
Weaver, Jack William.....354
Weaver, Paul 185
Weaver, Walter Robert.....50, 327
Webb, Martha E.....80
Webb, Mary Emma.....95
Weber, John A.....327
Weber, Mary Francille...68, 224, 334, 342
Weber, Ruth Elizabeth.....50, 211, 331
Weber, Walter Edwin.....182
Webster, Grady Linder, Jr.....313
Weeks, John Earl.....95
Weeks, John Larkin.....178, 208
Weeks, Oliver Douglas.....187, 333
Weerts, Margaret Lucille.....263
Wehner, Richard Harold, Jr...16, 50, 191, 308, 309, 353, 382
Weinblatt, Jack 300
Weinburger, Sol 273
Weinert, Johnnye Jean.....261
Weinheimer, Helen Virginia.....95, 353
Weis, Raymond F.....60, 191, 296
Weisinger, Nina Lee.....202
Weisser, Herman Daniel.....182
Wendt, Joyce Josephine.....68
Welborn, Frankie Mae.....163
Welborn, Jerrold Heston.....95
Welch, Margaret Ruth.....249, 342
Welch, Martha Ann.....264, 334
Welder, George Edward.....182
Welder, Lucille Mary.....177, 261
Welder, Martha 68, 261
Weldon, Bobbie Nell.....95
Weldon, Charles Stevenson.....283
Welhausen, Mary Katherine.50, 234, 235, 336, 343
Wells, Dorothy Elizabeth.....95
Wells, John Thompson.....309
Wells, Virginia Frazar...50, 258, 336, 357
Welsh, Ronald Arthur.....95, 182
Weltman, Henry James.....307
Weltman, Louis Edwin.....50
Welty, Mabel Louise.....95, 208
Welty, Richard 330
Werkenthin, Fred Bernard.....283
Werman, Rollo Sue.....253
Wermine, Bette Jeanne..80, 207, 211, 235
Werner, Samuel Barnes, Jr.....319, 354
Wert, Billy Jean.....96, 342
Wescott, Hugh Gordon.....275
Wessendorff, Robert G.....296
West, Albert Washington.....361
West, Lois Laverne.....80, 354
West, Phyllis Edith.....336
West, Tommy 346
West, William Frank.....348
Westbrook, Janet Claire.....80, 263
Westbrook, Margaret.....50, 218, 360
Wester, Lillian 202
Westerman, Sylvan David.....272
Westkaemper, John 169
Westmoreland, Emma Jean.....68, 264
Westrup, Laubert 226
Wetsel, Jack 96
Wetz, Harlan.....80, 387, 390
Whaley, Frank L.....51, 383
Whaley, Rosamond, Mary.....80
Wharey, James Blanton.....171
Wharton, Alice Catherine.....257
Wharton, Kathleen.....51, 171, 195
Wharton, Linda 194
Wharton, W. W., Jr.....191, 302, 320
Wheat, Frances 164, 242, 347
Wheeler, Robert Yeates..... 96
Wheelock, Betty Frances....177, 263, 334
Wheless, Mary Adelaide.171, 180, 265, 334
Whidden, Lois Isabel.....51
Whidmore, Marjorie 332
Whitaker, Rosemary La Rue.16, 201, 265, 329
White, Anita 330
White, Baylor LaMonde.....208, 214
White, Bill Ralph.....96
White, Dorothy Kay.51, 205, 245, 334, 338
White, Elaine Frances.....207, 257
White, Geraldine 68
White, Helen 249
White, James Ervin.....68
White, Jeanne.....251, 339, 347
White, John Arch.....170
White, Joy 96, 347
White, Keith Clark.....173, 294
White, Leila 247
White, Marilyn 264
White, Mary Ella.....68, 171
White, Mary Jean.....245
White, Mildred Alice.....51, 334
White, Norma Elnora Kidd.....68
White, Patricia 96, 241
White, Sophie Ann.....214, 215
White, Virginia Ruth.....354
White, Warren Travis.....361
White, William Byron.....298, 354
Whitehead, Dorris Merle.....80
Whitehead, Tommy Phillip.....68
Whitesell, Lois Lu.....245
Whitesides, Marshall Marlin.....80
Whitham, Warren 96, 342
Whiting, Joyce June....152, 325, 365, 369
Whiting, Robert Louis.....185
Whitley, Alvin 182
Whitley, Thomas Alan.....191, 285
Whitman, G. Gordon.....51
Whitmire, Carrie Ella.....68
Whitmire, Jo Ann.....247
Whiton, Albert Edward.....68, 182
Whitten, Lacey R..... 68
Whittington, Harry Milner.....96, 208
Whittington, Richard Culbertson.....287
Whitton, Rosa Lee.....96
Whitwell, Marie 168
W.I.C.A. 369
Wichita Falls Club.....370
Widen, Elinor 96
Widener, Maurice Ward.....214, 215, 339
Widman, Rose Mary.....336
Widmoyer, Marjorie M.....51, 221, 331
Wiederhold, Clara Beverly.....96
Wiederman, Simon 315
Wiederspahn, Harry Gene.....231
Wiegand, Grace Mabel.....80
Wieland, Evelyn Roberta....80, 229, 347
Wier, Marion Elizabeth.....210, 334, 335
Wiggington, Melva Carolyn.....80, 243
Wigzell, Charlotte Elizabeth.68, 244, 245
Wilcox, Elizabeth Ann.....51, 236, 352
Wilde, Anna Marjorie.....255, 236, 342
Wilde, Doris Virginia.....245
Wilde, Gertrude Helene.....336
Wildendorf, Albert McGregor.....324
Wildenthal, Eloise.....51, 186, 202
Wilder, Roberta 330
Wilderson, Bettye Lou.....96
Wilemon, Ernest J.....285, 379, 382, 391
Wiley, Elaine 138
Wiley, John 375
Wilhelm, James K.....96, 302
Wilhite, Betty Jean.....180, 245
Wilke, Gertrude Helene.51, 154, 162, 165, 195
Wilkendorf, Albert M.....51
Wilkenfeld, Janice Loyce.....96, 253
Wilkerson, Oscar Lee.....294
Wilkes, Bettye Jo.168, 202, 265, 333, 334, 357
Wilkinson, James Arthur...51, 178, 182, 193, 323
Wilkinson, June 360
Willeford, Mary Louise.51, 192, 246, 247, 336, 339, 360
Williams, Ada Jane.....247
Williams, Betty Bingham.....96
Williams, Betty Jean...80, 154, 211, 212, 251
Williams, Brown 169, 198
Williams, Bryan Fisher.....287
Williams, Carolyn 96
Williams, Christine.....96, 138, 236, 348
Williams, Coyle Willis, Jr.....68, 330
Williams, Douglas Bennett.....96
Williams, Ebbie Lewis.....285
Williams, Helen Jean.....51
Williams, Irving 350
Williams, Laurence Daly.....305, 376
Williams, Lucile de Nevers..184, 202, 236
Williams, Mary Ellen.....96, 251
Williams, Mary Lynn.....96, 236
Williams, O. B.....162, 278
Williams, Oscar Brown, Jr.....278
Williams, Paula Jo.....51
Williams, Robert Haden.....202
Williams, Rosemary 96, 211
Williams, Ruth Elizabeth...80, 142, 174, 264, 360
Williams, Sarah Alice.....80
Williams, Vaughan Browning, Jr..285, 342, 346
Williams, Winnie Lea...68, 332, 334, 355
Williamson, Anthony Patrick.....51, 324
Williamson, Bettye 257
Williamson, Eva Jean.....192, 261, 357

NAMES PAGES

Williamson, Joanne 362
Williamson, Mary Lou.....261, 322, 362
Williamson, Ruth 51, 265
Williford, Dorothy Louise...98, 192, 348
Willing, Joseph Leslie, Jr.....80, 182
Willings, Marijo Neely.....68
Willis, Gene 342
Willke, Annette 68
Willrausen, Mary K.....331
Willrodt, Helen Louise.68, 223, 331, 353
Wills, Mary Yvonne.....236, 331
Willson, Douglas Hastings.....277
Willson, Patricia Mae.....51
Wilson, Barbara.....51, 236, 331
Wilson, Betty Jean.....96
Wilson, Calvin L.....80
Wilson, Carolyn May.....96, 180
Wilson, Cecil Walter.....209, 230, 323
Wilson, Clayton Herbert.....191, 215
Wilson, Donald Edward.....305, 376
Wilson, Florene...51, 202, 265, 334, 336
Wilson, James 376
Wilson, Joe, Jr.....328
Wilson, Laureta 96
Wilson, Lucy 208, 365
Wilson, Marifrances.....51, 165, 195
Wilson, Mary 51, 247
Wilson, Mary Blanche.....96
Wilson, Mary Caroleen.....51
Wilson, Mary Ellen.....328
Wilson, McClure 198
Wilson, Merritt Marie.....68
Wilson, Metta Ann.....174, 258
Wilson, Norma 96
Wilson, Ray Louise.....96
Wilson, Robert Marshall.....182
Wilson, Robert Reed.....19
Wilson, Thomas 187
Wilson, William David.51, 193, 204, 209, 324
Wilson, William James.210, 212, 293, 335
Wilson, William Munsey.....193, 326
Winborn, Betty Jean....68, 219, 236, 356
Winchell, Frank A.....327
Winchell, Frederick Arthur.191, 287, 320
Windecker, Roland Theodore.....324
Windham, Gladys 235
Windham, Lewis Anne.....261
Windrow, Ann 245
Winesett, Betty Jo.....205, 241
Winetroub, Aaron Wolf.....273
Winkelmann, Ann Franks.....336
Winkler, Mary Beth.....249, 329, 336
Winniford, Charles 328
Winsauer, Weldon O.....178, 193, 323
Winship, Frank Loren.....298
Winslow, Lawson Tracy, Jr.....68, 327
Winston, Ambrose Pare.....170, 202
Winston, Mary Craten.....341
Winters, Jet 236
Winton, Betty Kay.....265, 334
Winton, Donald E.....327
Winzer, Jane 96, 342
Wirthlin, Laura Nell.....263, 356

NAMES PAGES

Wirtz, Robert Lewis.....361, 382
Wirtz, Virginia 236
Witcher, John Thomas.....96
Withers, Willa Wayne.....52
Witt, Sally Prescott.....265, 362
Witte, Beatrice 19, 263
Witte, Jack Bernard 285
Witterick, Norman S.....323
Wittmeyer, Elmer Evan.52, 178, 193, 323
Wise, Jean Louise.....68
Wise, Marvin J..16, 52, 162, 169, 173, 175, 181, 182, 230, 346, 351, 385
Wisley, Herbert Wayne..... 96
Woellert, William Leo.....96, 208
Woessner, Barbara 80
Wofford, Amelia Anne..... 52
Wohlgemuth, Richard Warren..... 52
Wolcott, Eldon N.....296, 330
Wolcott, Mary Louise.....52, 235, 347
Wolf, Donald Louis.....283
Wolf, Edith Mary.....329, 347
Wolf, James 374
Wolf, Marjorie 235
Wolf, Sam D.....280, 354
Wolfe, Betty Gene..... 96
Wolfe, Charlotte 80
Wolfean, Freda Kathern.....52, 331, 334
Wolff, Walter Clarence.....182, 300
Wolford, Ann 171
Wolfson, Irene.....80, 253
Wolfson, Jerome Neal.....273
Wolfson, Sylvan Bernard.....300, 385
Wollam, Walter 375
Wollbrett, Dorothy Lucille..... 80
Wolverton, Edith Mullins.....261, 329
Womack, Betty Jean.....354
Womack, Jessie Ruth.....80, 356
Womack, Margaret Eva.....52, 207, 331, 343, 354, 358
Women's Cooperative Association....228
Wong-Valle, Alfonso Genaro.52, 169, 209
Wong-Valle, Manuel Antonio.....52, 169
Wood, Anna Perry.....365
Wood, George 375
Wood, James Robert.....277, 327
Wood, John Timothy.....275
Wood, Juanita Fay....52, 176, 204, 211, 212, 224
Wood, Marie Evins.....168
Wood, Mary Bernadine.....251
Wood, Mary Frances.....255
Wood, William Olin.....294
Woodard, George H.....327
Woodard, Jack 209
Woodcock, Helen Louise.....170, 334
Woodland, Rena Merle..... 80
Woodrum, Betty Jo.....332
Woodrum, Jean Billie.....96, 332
Woods, James Richie..... 52
Woods, John Davis.....80, 323
Woods, Mary 364
Woodul, William Daniel, Jr.....208
Woodward, Charles Clinton.....209
Woodward, Dudley K..... 11

NAMES PAGES

Woodward, Maryann 80
Woodward, Nancy 264
Woodward, Sara Pauline.....96, 251, 348
Woodward, Stanley Mortimer...191, 302, 320
Woody, Carolin Riecks..52, 256, 257, 322
Wooldridge, Margaret O'Hara...261, 358
Wooldridge, Martha 341
Woolford, Barbara 96
Woolrich, Paul Frederick, Jr.....16, 52, 173, 280, 320, 327
Woolrich, Willis Raymond..13, 188, 193
Woolsey, Harry Franklin.....298
Wooten, Don 391
Word, Edith Lucille.....80, 259
Work, Martha 80, 334
Works, Bynum McWhorter.....294
Worley, Frances Marian.68, 201, 245, 357
Worley, Gordon.....169, 198
Worley, Grace 229
Worley, Mary Ann.....80, 347
Worley, Veta 229
Worley, Vic 353
Worrell, Alice.....235, 270, 347
Worsham, Jesse Lee.....173, 291
Worthy, William Ward..... 96
Wray, Arthur Hall.....283
Wrensch, Frances 192
Wright, Beatrix Sarah.....212, 215
Wright, Connie 231
Wright, Conrad Harry.....182
Wright, Elizabeth Ann.....68, 251, 341, 334, 358
Wright, Fred Meyer..... 52
Wright, George 96
Wright, Henry 374
Wright, James Mansfield.....313
Wright, Lorraine.....168, 247, 362
Wright, Nettie Joe..... 80
Wright, Rae 241
Wright, Virginia Day..... 80
Wuensche, Frances Allyne..... 96
Wugmann, Fannie 211
Wurley, Frances 331
Wyatt, Betty Brown..... 80
Wyatt, Julia Imogene.....194, 168
Wyde, Edwin L.....52, 326, 345
Wylie, Frances Elaine.....236
Wyneken, Henry Otto.....52, 230
Wyneken, Lucia Dean.....52, 163, 330
Wynne, Adele.....189, 265, 355
Wynne, Hubert White.....96, 208
Wynne, Jo Alice.....355
Wyrick, Richard 198

X

Ximenez, Evangelina 338

Y

Yaeger, Mary Frances.....249
Yager, Mary F.....322

NAMES PAGES

Yager, Walter C.....188, 350
Yamada, Calvin Hiroshi..... 80
Yamamoto, Hideo Roy..... 68
Yancy, Don Hobson 275
Yancy, James Watson.....275
Yantis, Benton Worth..... 96
Yarborough, Frances.....171, 249, 358
Yarborough, Patsy Loraine.....52, 344
Yarbrough, Herbert Amos, Jr.....361
Yarno, Gloria Elaine.....80, 253, 334
Yarrell, J. T.....342
Yarrin, Adele D....80, 253, 334, 344, 345
Yarrington, Marian 68
Yeager, Beverly 249
Yeager, Hal W.....173, 304
Yeager, Mary Lucille 356
Yelverton, Forrest Clinton..... 96
Ynsfran, Pablo Maximiliano....187, 202
Yoli, Albert Joseph.....190, 353, 379
Yolland, Coral Jan.....348
Yonker, Margaret Mary.....96, 353
York, Janet.....265, 334
Young, Betty.....96, 332
Young, Bob 342
Young, Charles R..... 52
Young, Dana 172, 193
Young, Elizabeth Baylor.....211
Young, Helen Graham.....52, 331
Young, Jean Allen 80
Young, Lisbeth Ann.....189, 261
Young, Mahala Jane.....259, 334
Young, Mary Bethene.....247
Younghlood, Margaret 247
Yourtee, Lawrence Karn.....288
Yowell, Marjorie Ann..... 96
Yowell, Mildred Faye..... 96
Yust, Anna Elizabeth 236

Z

Zabel, Elsie Lois.....211, 212
Zander, Clover Lucille.....80, 353
Zapffe, Charles Henry..... 96
Zarate, Norma Concepcion.....207
Zemanek, Joseph 96
Zeta Tau Alpha 263
Zettel, Cornellia Joyce.....96, 353
Zeve, Edel.....68, 253
Zidell, Leatrice Joyce.....150, 267
Zimmerman, Gloria.....96, 154, 253
Zimmerman, Evelyn Cecile.....68, 253
Zimmerman, Sara Frances.....259, 357
Zimmerman, Ursula Ann.....236, 353
Zipp, Arthur 376
Ziser, J. Adolph.....52, 185, 311, 325
Zoto, Alexander 342
Zournas, George Achilles...212, 215, 335
Zowada, Dorothy Jean..... 80
Zschappel, Robert H..... 96
Zuber, Joseph Boris.....273
Zuefeldt, Roy House....52, 213, 223, 361
Zumwalt, Glen Wallace.....199, 208, 377
Zuniga, Willie 193

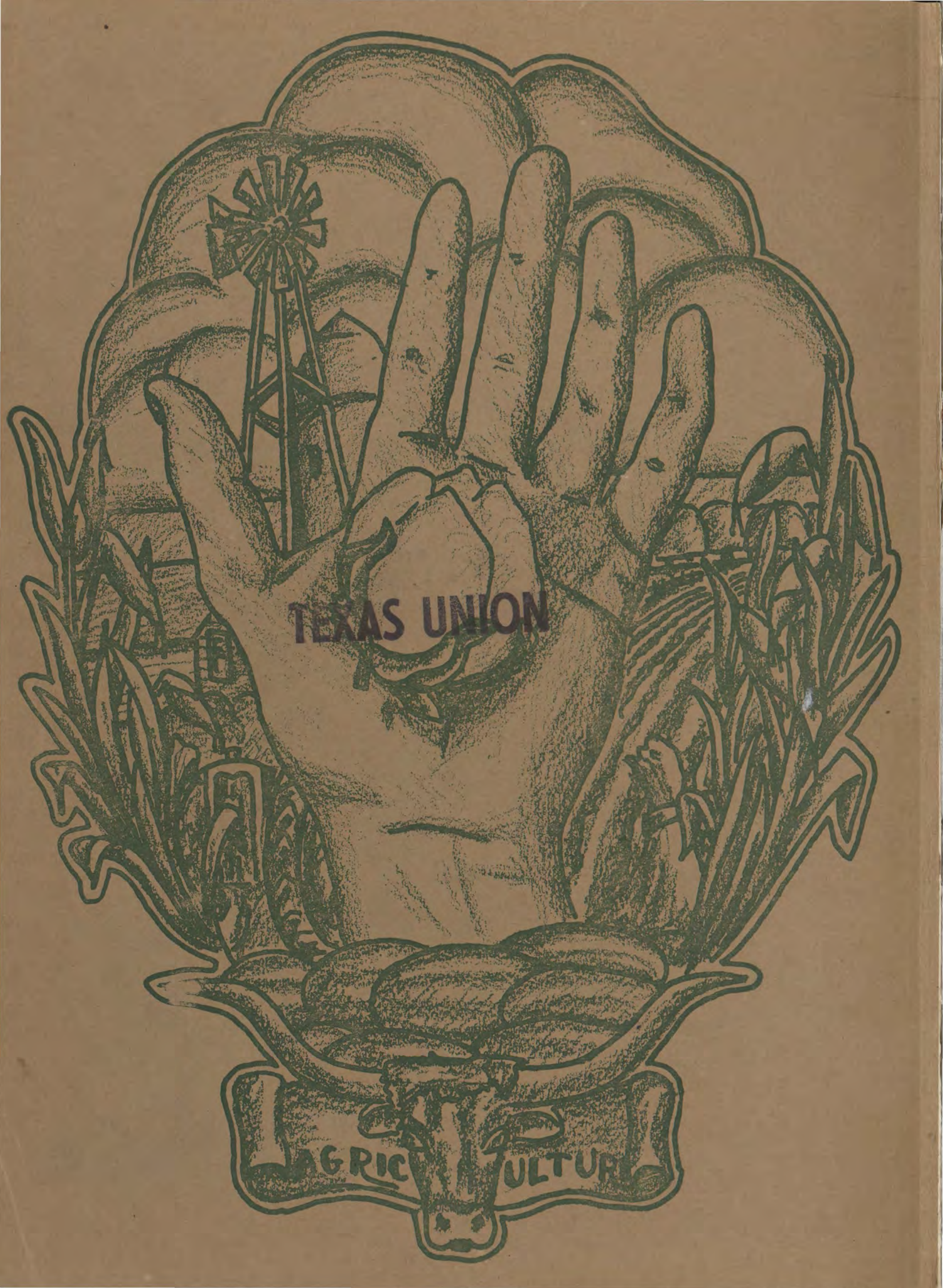
TEXAS UNION
AGRICULTURE

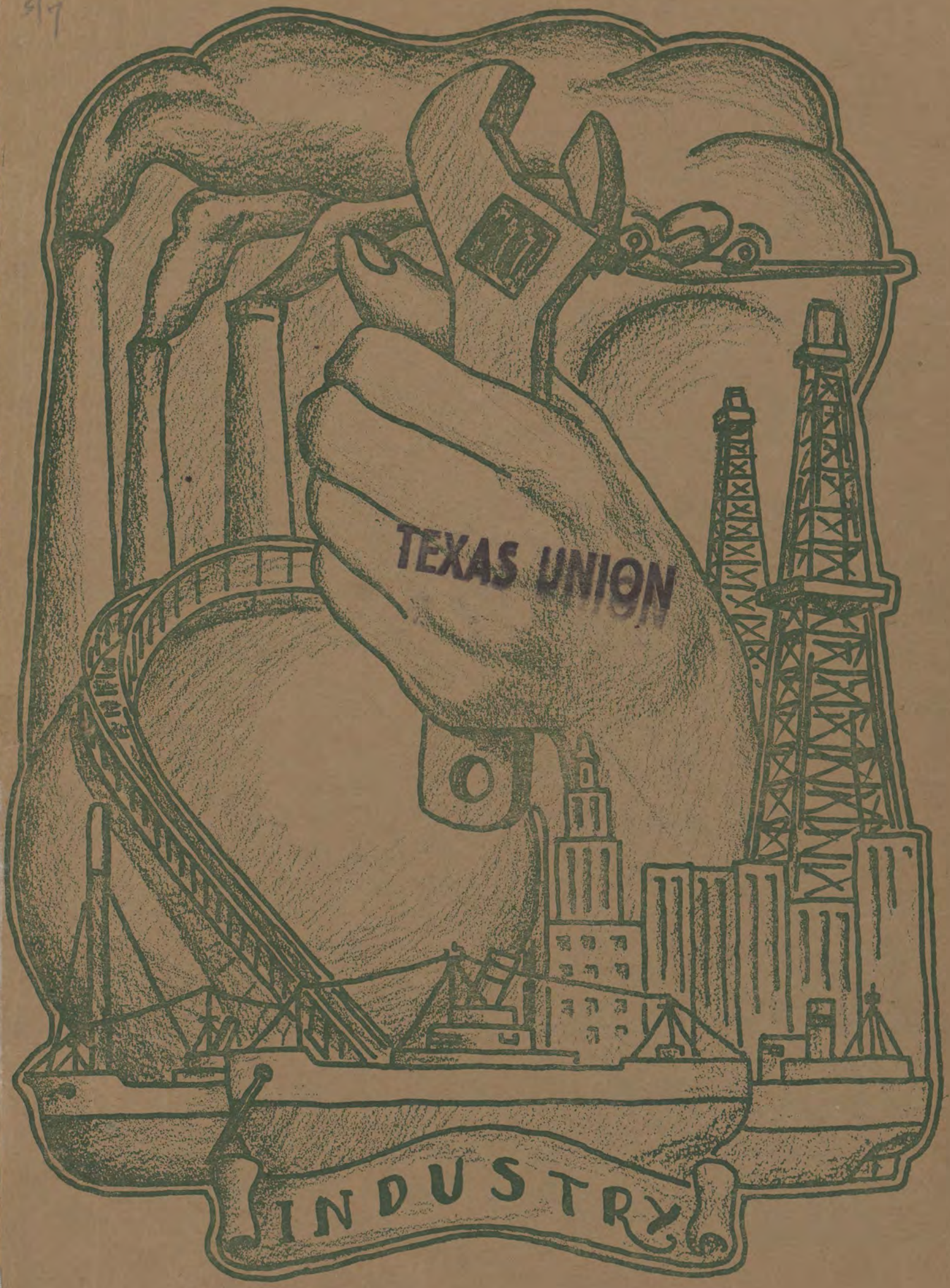
TEXAS UNION
INDUSTRY

2108947374

LD 5338 C2378 V.52 1944/45 MAIN