

Robert  
1050 E. 43rd St.  
Brooklyn 10, NY

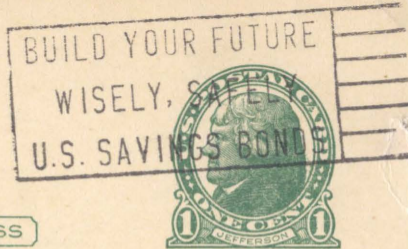

THIS SIDE OF CARD IS FOR ADDRESS

Mr. E. L. Bennett  
Dept. of Classics  
Yale University  
New Haven, Conn.

Yale Station  
Box 1967

April 20

First - thanks for ~~books~~ sets of slips, which arrived, as usual, tracing my cards.

Second - please return to Derry article as soon as possible, because it's needed for the bibliography at the Munsou Center. They are moving in Philadelphia, thanks to Conrad Wilson, and we're beginning to get reprints. We need the list for checking.

So far, proofs of the first 24 pages of SM II have come. Looks encouraging - even though it means still less time for my analysis. I thought I'd get a good deal done this week, but no luck so far.

You'll get a letter about the Munsou Center in a month or so - the first official announcement of its existence.

Sincerely

Alice Kober