F. W. Simonds, 208 E. 24th, 1

THE TEXAN

A Weekly Newspaper Published Every Wednesday by the Students of the University.

VOL V AUSTIN, TEXAS, WEDNESDAY, NOVEMBER 2, 1904 No. 6

PHI BETA KAPPA.

Charter Granted to the University of Texas.

At the meeting of the National Council of the United Chapters of the Phi Beta Kappa held during the past summer, an application for a charter for the Alpha Chapter of Texas, to be located in the University of Texas, was granted.

As it is today, Phi Beta Kappa is an honor society, private but not secret, to which students are elected on the following general terms, high rank as students coupled with good moral character; eligibility depends on relative and absolute class standing. The general condition admits of a statement something like this: A certain percentage of the members of the graduating class, with an absolute rank above 85 per cent, are eligible in the order of their relative class standing. The proportion can not be greater than one-quarter, but it may be less. At Harvard it is limited to one-thirteenth. The Phi Beta Kappa of Harvard has enjoyed a particularly successful career, to such a degree that Phi Beta Kappa day is the great public literary day of the year. The prations or poems on that occasion have been furnished by the nation's greatest public and literary men; to whom an invitation to appear on this occasion is a laurel wreath of honor. The honor students of Harvard have counted their membership in the Society as the seal that certified to their distinction as students; and to most of them it has proved an earnest, a foretaste, of their distinction in life. Such membership constitutes an honorable introduction to the life that begins after the college days are over. What is true of Harvard is true, in varying degrees, of all the other chapters of this order.

So much for what Phi Beta Kappa is at present. At its origin it was much like the average secret Greek Letter Socitey of today. In 1776, a year memorable in the history of the nation, the Phi Beta Kappa Society was organized at William and Mary College as a social club and a literary society, and the literary or debating element was strong. In 1780 chapters were organized in Yale and Harvard. A chapter was established at Dartmouth in 1787, and for thirty years these chapters constituted the Society. John Quincy Adams, Judge Story and others, induced the Harvard Chapter to abandon its oath of secrecy at the time of the Morgan craze against Free Masonry. At that time the motto of the society was divulged, a Greek motto to this effect, "Philosophy—Life's Steersman." After divulging this motto, the Society, which had always considered scholarship a condition of membership, developed into a private—but not secret—honor society; and as such is in active operation today. In 1881 a union

(Continued to Page Five.)

VICTORY! VICTORY! VICTORY!
TEXAS 23, WASHINGTON 0.

A DETAILED ACCOUNT OF THE GAME AT ST. LOUIS---TEXAS TEAM PLAYED GOOD FOOT-BALL---ON TO CHICAGO.

The Longhorns had a little round-up at the World's Fair Saturday, and at the end of the fun had put their brand upon the doubty Missourians, who are always loud in their protestations that they "have to be shown." As a matter of course the crowd was with Washington, but the two hundred Texas rooters supported the team splendidly, urging the wearers of the orange and white to their best efforts. Taken as a whole, the game was clean, fast, and snappy. Interest in the game was intense throughout notwithstanding the score is greatly in Texas' favor, Texas came near being scored upon at least twice during the game, and twice Washington demonstrated their inability to kick goal from field.

Comparing scores is not much of a way to predict the outcome of the game with Chicago. However, it may go to show that the chances are not greatly against Texas to reflect that the University of Illionis beat Washington by only a slightly greater score than Texas did, and then played the University of Chicago a tie game last Saturday.

The special to The Statesman from St. Louis said:

"St. Louis, Mo., Oct. 29.—Outweighed by about ten pounds to the man, Washington University went down to defeat at the hands of the University of Texas players at the World's Fair Stadium this afternoon, and when the whistle blew for the end of the game the score stood 23 to 0 in favor of the Texans.

The game was a well played one, considering the way they stacked up against each other. Texas' heavy attack was too much for the local boys, although the latter played well and were fast, Texas used many plays and went straight through the Washington University game and netted them goodly gains.

"Watson, Hendrickson, Robinson and Householder, who played the back positions in the game for the Lone Star team, won much applause for their work. In most cases when they received the ball it meant to make the necessary distance, and several times they kept the linemen running after them. Crisp, Baker and Smith, the backs of the local tem, did good work, although the interference made for them was not good."

The Game in Detail.

First Half—Crisp kicked to Watson on the 5-yard line, who returned to 25-yard line. The Longhorns got in motion, and carried the Missourians down the field. Scarborough tore through for 4 yards; Mogul hurdled for 3, Watson circled left end for 8 more. Mogul made 10 yards through right tackle. Hendrickson made 12 yards on straight buck between left guard and center. Watson hurdled the line for 15 yards. Mogul fumbled the ball in hurdling. Washington fell on the ball on their 10-yard line. Smith bucked the line for 5 yards. Baker tore off another 5. Crisp tried a kick, but fumbled. Washington fell on the ball, but was penalized at next play because of off side. Stuttle lost the ball on a bad pass. Ball went over on Washington's 20-yard line. Robinson went through right tackle for 8 yards. Prendy

JONES

Photo by Jordan

and Hendrickson each cut off 3 yards through left tackle. Watson broke through for a touchdown. Watson missed a difficult goal. Score 5 to 0 in favor of Texas. Time, five minutes.

Watson kicked off to Washington's 20-yard line. The Missourians, urged on by splendid rooting, hurled themselves upon the Longhorns, and forced them

Continued to Page Three.

CACTUS PRIZES.

Numerous Gifts Offered for Cactus Material.

It has been the custom in the past for the Cactus Board to issue at some time during the session a questionaire designed to ascertain the opinions of students on various matters pertaining to the University. This year a different plan will be adopted to stimulate interest in the Cactus, and to this end a number of contests will be conducted under the auspices of the Editorial Board.

To the winners of these contests the management will award a prize; and, further, honorable mention will be made in the Cactus of the successful contestants.

These contests and the prizes to be awarded will be as follows:

1. To the person submitting the best story, one dozen photographs.

2. To the person submitting the best grind, a box of cigars. (In case the successful contestant is a girl, a copy of the Cactus will be given in place of the cigars.)

3. To the person submitting the best cartoon, a copy of the Cactus.

4. To the person submitting the most clever poem, any $1.50 novel.

5. To the person submitting the best piece of art work, a copy of the Cactus.

6. To the boy voted the most representative student, a copy of the Cactus.

7. To the young lady voted the most beautiful in the University, a full page illustration in the Cactus.

Other prizes and contests will be announced later.

The management is indebted for these prizes to Elliott for the dozen photographs and to Mrs. Gretchen Goldschmidt (nee Rocks) for the box of cigars.

The rules governing these contests will be as follows:

1. No member of the Cactus Board shall be permitted to enter contests 1, 2, 3, 4 and 5.

2. All matter submitted in contests 1, 2, 3, 4 and 5 will have to be in the hands of the Committee of Award by the 21st of January, 1905.

3. The awards in contests 1, 2, 3, 4 and 5 will be made on 1st of February, 1905.

4. All votes in contests 6 and 7 will have to be in by 1st of February, 1905.

5. Every bona fide student will be entitled to one vote in contests 6 and 7.

6. No vote will be counted which is not on an official ballot and which is not signed by the person voting.

7. All ballots in contests 6 and 7 are to be deposited in the Cactus box in the rotunda of the Main Building.

8. The Committee of Award in contests 1, 2, 3, 4 and 5 will consist of the Editor-in-chief of the Cactus, Messrs. Alex. Pope, Ed Crane and Lynn Milam

(Continued to Page Five.)

THE LITERARY SOCIETIES.

The Sidney Lanier.

With the opening of the session of 1904-1905 the Sidney Lanier begins the fifth year of its work and usefulness. The four past years have been fruitful in pleasant intercourse among the members, but they have been years of profit as well as pleasure. May the present year be for us all richer than any that has gone before!

Believing that the bi-monthly programmes would gain point and interest by the selection of a central topic upon which to base the majority of the year's papers, the society has chosen at the end of each session a theme for the following year. As was hoped, the meetings have thereby been rendered interesting, a scattering and waste of energy have been avoided, and through careful and sympathetic study, familiarity has been gained with some of the masterpieces of southern literature, as well as with the works, both poetic and critical, of perhaps the greatest poet of the South, Sidney Lanier. During the session that lies before us, something quite different is to be undertaken—a study of some of the greatest artists and a few of the works of each.

No notice of the Sidney Lanier can be complete without mention of one of the chief aims of the society—a loan fund for the use of University girls. Year by year the membership fees have been kept intact and have gone to swell this fund, which now amounts to almost one hundred dollars. Not a day since the loan fund was started has the money lain idle, and as every expense has been met by voluntary subscription, each member of the society feels that the loan fund is in a measure due to her own personal sacrifice. Certainly it is true that this fund makes one of the strongest bonds of fellowship between members of the Sidney Lanier. But though this loan fund is now well established and will always be increased, the ultimate goal is the endowment of a scholarship for the benefit of University girls.

Though its ranks are somewhat thinned by the absence of those who have graduated or are not returning to the University, the Sidney Lanier begins the new year with an able body of officers and with a membership of nearly twenty-five. Members are chosen for character, scholarship, and standing in the University, and it is hoped that this high standard may ever be maintained. The society wishes to enlarge its measure of usefulness and extend the privileges of its membership to a greater number than ever before. It will soon invite to join its rangs not only students who have been here before, but many of those also who are with us for the first time.

The Ashbel.

The Ashbel Literary Society has started on its year's work strengthened by the addition of five new members, Lel Wagner, Luella Fonda, Eleanor Brackenridge, Maud and Mary Hart.

Thus far two meetings have been held. The first was a purely business meeting, at which the new members were initiated and new officers installed. The officers are: President, Virginia Rice; Vice President, Grace Hill; Secretary, Emma Greer; Treasurer, Mary Lambdin; Permanent Chairman of Program Committee, Lily Campbell; Wardens, Helen Garrison and Helen Knox.

At the second meeting the program concerned the life of Charles Wagner, the author of "The Simple Life."

At the next meeting the regular yearly program will be taken up.

Already the Ashbel has begun work upon its open meeting. Rumor has it that this year the show(!) is to consist of an open air performance of "Midsummer Night's Dream."

Thus the Ashbel starts in its work for '04-'05 with an energy which promises a successful year.

Athenaeum.

The Athenaeum was called to order at 8 p. m. Saturday by President G. T. Cope. Two orations were rendered, by C. O. Smith and C. Mays. The subject for debate was: "Resolved, That Our National Government Should Own and Operate All the Railways Within the Limits of the United States."

Affirmative—C. D. Wallace, H. P. Burney and H. L. Taylor.

Negative—G. O. Ferguson, D. O. Shilg and S. H. Lattimore.

The debate was good and resulted in a victory for the negative.

Just here the Society adjourned to the Rusk Hall to attend a lecture delivered to the Oratorical Association by Dr. Payne. This lecture was highly appreciated by all, and we hope to have Dr. Payne with us often.

Returning to the Athenaeum Hall, a few committee reports were adopted and the Society adjourned.

Who are the Huttuts? No matter—they are coming.

NEW MEMBER OF FACULTY.

Dr. Raymond Durbin Miller.

Raymond Durbin Miller was born in Frederick County, Maryland, in 1875. He received his early education in the city schools of Baltimore. He graduated from the Johns Hopkins University in 1898. He was appointed Student Assistant in English in his alma mater, and performed the duties of reader and instructor in Rhetoric and English Composition during the years 1898-1902. In 1899 he entered the English Seminary, and pursued graduate studies in English during the years 1899-1901, 1902-1904. His subordinate subjects were History and Philosophy. In 1898-1899 he held a scholarship in Johns Hopkins, and in 1903 was appointed Fellow in English. He took his doctor's degree at Johns Hopkins in the spring of the present year. His dissertation submitted to the Board of University Studies of Johns Hopkins University in conformity with the requirements for the degree of Doctor of Philosophy is entitled, "Secondary Accent in Modern English Verse," and is from the press of J. H. Furst Company, Baltimore. Dr. Miller entered upon his duties as Instructor in English in the University of Texas at the beginning of the present session.

Note: The above was unavoidably delayed.

Don't forget to buy from our advertisers.

Attractive

Suits in solid color and mixtures, specially designed for Misses, at—

$9.75 $10.98

$15.00

A new shipment of Norfolk Knitted Sweaters in red, black, white and navy, $3.98.

$3.98

Knitted Blouses—

$1.98 $2.25

$3.50

SCARBROUGH & HICKS

BURNHAM BROS.
BARBERS
FIRST CLASS IN EVERY RESPECT. ASK YOUR FRIENDS ABOUT US.
Opposite the Driskill Hotel

THE WHITIS SCHOOL
210 WEST TWENTY-SEVENTH ST., AUSTIN, TEXAS.
CERTIFICATE admits to the University. New home for girls. Individual attention is given each student. For information call on or address
MISS MARY WHITIS

TRADE ARROW MARK
THE BEST FIFTEEN CENT
COLLAR
CLUETT, PEABODY & CO.
MAKERS OF
CLUETT AND MONARCH
SHIRTS

BOSCHE'S
Troy Laundry
The boys know the rest
806 Congress Avenue
Both Phones 73

J. L. Hume, President.
W. B. Wortham, Vice-Pres.
Geo. L. Hume, Cashier.
H. Pfaefflin, Assistant Cashier.

THE FIRST NATIONAL BANK Of Austin
The accounts of the Faculty and Students respectfully solicited.

C. M. MILLER
DEALER IN
Wall Paper, Paints and Oils, White Lead, Varnishes, Window Glass and Painters' Supplies.
711 CONGRESS AVE.

PERSONALS.

Miss Grace Nash spent a few days at her home in San Antonio last week.

Misses Delle Johnson and Kitty Devine are at the San Antonio Fair for a few days.

Walter Vann went to San Antonio Saturday.

Guy Borden has been in San Antonio the past week.

Miss Beulah Shields is at the Fair.

Misses Carrie Pfeiffer, Florence Rabe and Rachel Baer visited San Antonio last week.

Mrs. Kirby is to give a reception to the Freshmen at her home Thursday afternoon.

Dr. Huberich spent several days, last week, in San Antonio.

Maurice Wolf, Law '04, went on the trip with the team.

VICTORY! VICTORY!

(Continued from page one.)

by hard line bucks down to Texas' 20-yard line. Things were looking blue for the orange and white, but with a rally the Longhorns checked the onslaught. Washington, after being held for two downs, tried a place kick from the field, but Crisp shot the ball away to one side. Watson kicked off from the 25-yard line, and Hendrickson got the ball on Washington's fumble. Watson made ten yards around the left end; Prendy tore up the left tackle for 15. Watson circled left end for 20 yards and planted the pigskin on Washington's 15-yard li. Scarborough demolish[illegible] line for 15 yards and a tochdown. Watson kicked goal. Score, 11 to 0.

Texas kicked to Washington's 20-yard line. Texas was penalized 5 yards for off-side. Washington lost 10 yards behind the line on tackle by Scarborough and Jones. Washington kicked out to Watson at center of the field. Jones went around right end for 20 yards. Texas was put back to first down on Hendrickson's interference. Texas kicked over the line. Washington made fair catch and got free kick. Texas got the ball in center of field. Watson went through left tackle for 20 yards. Texas worked the ball down to Washington's 15-yard line, and were going for a touchdown when time for the first half was called. Score, 11 to 0, in favor of Texas.

Second Half—Watson kicked to Smith on the 10-yard line. Washington could not make first down, and was forced to punt. Texas got the ball on Washington's 50-yard line. Twice Texas bucked the line, averaging only eighteen inches at a buck; then Scarborough tore a lane five yards long through the Missouri line. Mogul scampered around left end for 20 yards. Scarborough run over right tackle for 15 yards. Mogul made 5 straight through. With first down and five to gain, Mogul tears up the line for a touchdown. Watson kicked goal. Score, 17 to 0.

Washington kicked to Texas' 10-yard line. Masterson returned 5 yards. Robinson ran around right end for 10 yards. Texas worked the ball to the center field and kicked to Washington's 10-yard line. The Missourians returned to their 20-yard line, and made first down. Failing to gain, Washington kicked out to Masterson. Texas' ball at center of field. Robinson made a long kick to the side. Smith caught the ball, and behind good interference ran 60 yards for a touchdown. Referee would not allow the touchdown to score as Smith had run out of bounds. The ball was put in play at center of the field. Washington kicked to Texas' 20-yard line. Blocker tripped on the referee, and lost 5 yards. "Robbie" failed to gain. Texas attempts to kick, and is blocked. Washington could not get past the Texas line, and again tried for goal from field. The ball went low, Watson getting the ball for a touch back. Texas kicked out from 25-yard line. Washington put the ball in play on their 40-yard line. Washington fumbled, and Jones fell on the ball. Washington was allowed to keep the ball. Failing to gain Washington kicked to Watson on Texas' 15-yard line. Texas made 10 yards, and then lost the ball on downs. Washington made five yards on first play, and planted the ball on Texas' 20-yard line. Washington tore up Texas' defense for 10 yards more, and was held for downs on Texas' 10-yard line. Texas took the ball, and fumbled to Washington. Washington took the ball and was held for downs. The ball went to Texas on their own 12-yard line. Then the Longhorns got together. Robbie and Watson, Householder and Prendergast, Jones and Scorborough, all hit the line for from 5 to 15 yards each until the ball was out of Texas' territory and down on Washington's 15-yard line, with only two minutes to play. Robbie turned the left flank for the whole distance and a touchdown. Watson kicked goal.

Washington kicked to Texas' 5-yard line to Mogul, who returned to the 20-yard line. Mogul ripped open the line for 10 yards. Time was called with the ball in Texas' hands on her own 30-yard line. Final score, 23 to 0 in favor of Texas.

Line-Up.

Washington.		Texas.
Schaugberg	l. e.	Jones
Wanher	l. t	Scarborough
Sherman	l. g.	Marshall
Castell	c.	Glasscock
Luckey	r. g	Parrish
Webber	r. t.	Prendergast
Monroe	r. e.	Blocker
Stuttle	q.	Masterson
Smith	r. h.	Watson
Crisp	f	
		Hendrickson
		Houstholder
Baker	l. h.	
		Mogul
		Robinson

Referee—Connell, St. Louis.

Umpire—McFarland, Washington and Jefferson.

Chief Rooter for Texas—Maurice Wolf.

Notes.

President Prather and family were delighted spectators of the game.

Judge Yancey Lewis and many other friends of the University of Texas were on the side lines.

Over two hundred Texans were present, and helped the team by their enthusiastic rooting.

The students will be glad to learn that C. F. Rumpel, 818 Congress Avenue, has just received the prettiest line of pictures, good enough for the parlor, and not too good for the bachelor's hall. Artistic picture framing a specialty.

Clothes to Fit the man, Rather Than the Man to Fit the Clothes--many custom tailors (perhaps yours) seem to put the blame for misfits on your kinks rather than their clumsiness. SMITH-WILCOX Smart Clothes are "custom-tailored to fit any size". That and the fact that they are considerable better than most of the custom-tailored clothes one sees on men these days, are the chief points of difference between them and ordinary clothes.

You had better try on a suit or an overcoat before you consult your tailor this Fall. It will mean money in your pocket and satisfaction in your mind.

SMITH & WILCOX
Correct Dress for Men

THE CITY NATIONAL BANK

Business of the Faculty and the Students of the University Solicited.

DR. H. E. BAXTER
Dentist

Northwest corner Sixth and Congress Avenue. Phone, 277, five rings.

THE NEW PROTECTION FIRE HALL

Finest Floor in Town for Dancing.
Only Hall in Town Convenient to University and car lines.
S. A. GLASER, Custodian.
New Phone, 425.

Don't forget to buy from our advertisers.

S. E. ROSENGREN

Undertaker and Embalmer

Fine Carriages to Hire

413 Congress Ave.

Both Phones 451

Gym. Suits,
Tennis Suits,
Varsity Pennants,
Fountain Pens,
Fine Stationery.

All University Text-books at

THE CO-OP

THE TEXAN

A weekly newspaper owned and published by the students of The University of Texas.

Editor-in-chief.....Clinton G. Brown

Associate editors: Miss Grace Hill, Ed Crane, D. A. Frank, Hugh Lothrop, O. L. Sims, Miss Alma Proctor, John Townes and Lewis Johnson.

Business Manager.....James E. Mitchell

Assistant Business Manager.....Percy C. Burney

Entered in the postoffice at Austin, Texas, as second-class mail matter.

Subscription price, per year, $1.25, in advance.

Address all communications to The Texan, Austin, Texas.

Never say fail—say bust.

Remember to buy all your stuff from the people who advertise in the Texan. You owe them your support. You can get anything you want from our advertisers. When you start to town to make up a purchase, look in the Texan and find the best place to buy from. We'll appreciate it and so will they.

This is a fact. During the whole of the cold spell last week there was no steam in the pipes at B. Hall to warm the rooms. This is a fact. The pipe connecting the radiator at B. Hall with the power-house has been cut and part of it has been taken up. This is a fact. The pipe has not been replaced; the hole has been filled up and there is at present no connection between the radiators in the hall and the power house. It is warm now, and there is no use in having the pipe fixed. What use is there in the world of having it done now? It is warm and nobody wants steam heat in his room when it is warm, anyway. As Abraham Lincoln used to say, "Don't cross a river till you get to it." As Pat remarked with his last breath before drowning, "I niver wointed a loife-presever before." The economy practiced in the management of this institution is such as admits of no unnecessary expenditures. This was apparent last week when, as it began to rain, two rows of stakes were planted in beautifully symetrical lines between B. Hall and the Main Building, and they served not only as hopeful indications of the future cement walk, but as an encouragement to ambition and perseverance, for they forcibly illustrated the old maxim of "the more stumbling blocks a man overcomes the happier he is at the attainment of his destination." Somebody is to blame for the negligence of leaving the Hall cold last week.

The Y. W. C. A. and Y. M. C. A. were addressed Sunday afternoon by Dr. Payne of the University of Kansas. His theme was "A Personal Program for Christian Progress." Mr. Rutherford, one of the international officers of the Y. M. C. A., spent Monday and Tuesday in the University coaching the leaders of the Y. M. C. A. for work the present year. He addressed a large crowd Monday night in the Rusk room, and worked up enthusiasm for Bible study.

Who are the Huttuts? No matter—they are coming.

SOME ITEMS OF UNIVERSITY EXPENSE, PAST AND PROSPECTIVE.

Past Expenditure.

To literature on the subject of "How to Kill College Spirit"	$ 72 85
To empty water-tower	15,000 00
To first coat of black paint for tower	40 19
To first partial coat of white paint	0 00
To second partial coat of white paint and drawing paper	0 00
To second coat of official black paint	7 05
To policemen to guard tank	27 00
(Note.—Three each night for three nights at three dollars a head.)	
To stakes for laying off "cement walk" to B. Hall	1 15
(Note.—An additional expenditure of $1.15 caused by burial of stakes in mud before walk was started.)	
To cutting through and removing of forty feet (40) of the heating pipe which connects radiators at B. Hall with power house	89 43
To filling up hole and leaving pipe disconnected	27 19

Boodgit of Prospective Expenditure.

To boiler for purpose of pumping water into water-tower, which boiler is to be operation by April 13, 1909	4,021 58
To repairing cracks in water-tower made by heat of sun before April 13, 1909	78 04
To digging up campus for purpose of getting at the disconnected steam pipe	28 01
To replacing from time to time the stakes marking out line of potential cement walk	4 92

Phi Kappa Psi Installation.

Thursday night the members of the Phi Phi Phi Fraternity were initiated into the Phi Kappa Psi Fraternity. After the initiation ceremonies a banquest was served. The following men formed the installation committee: Howard Durley, Mississippi Alpha; N. C. Chisum, Tennessee Delta; Sol Metzger, Pennsylvania Iota; F. H. Curtiss, Indiana Delta, assisted by S. R. Wilson, Virginia Beta.

The men who were initiated into Texas Alpha are:

H. T. Fletcher, A. L. Calhoun, H. H. Burchard, F. B. Bramlette, H. C. Harris, S. Neathery, G. N. Lytle, J. C. Brooke, D. G. Ruggles, R. H. Remschel, A. G. Wynne, W. H. Matthews, J. H. Ransom.

Phi Kappa Psi is a strong fraternity, and the new members are to be congratulated upon securing a charter.

Players Who Made the Trip.

The following players made the football trip: Robinson, Watson, Householder, Parrish, Glasscock, Marshall, Scarborough, Prendergast, Jones, Blocker, Masterson, Francis, Hendrickson, Ramsdell, Ramsdell, Woodhull, Kindley, Parks.

Who are the Huttuts? No matter—they are coming.

SAM HIRSHFELD
CLOTHIER
Satisfaction Guaranteed. 'Varsity Trade Solicited.
613 Congress Avenue

PALACE BARBER SHOP
Bosche Laundry Building.
TURKISH BATHS
We cater to first-class workmen, and are friends of the University, as we always respond to their call. Now we earnestly desire your patronage. One call will convince you.

IF YOU ARE INTERESTED
In obtaining a dental education, write for catalogue of NEW ORLEANS COLLEGE OF DENTISTRY, 831 Carondelet St., New Orleans, La.

J. A. JACKSON
Money Loaned on Everything. New and second-hand goods of all kinds. Best place to borrow money. Best place to spend it.

GEO. W. PATTERSON
Undertaker
ECLIPSE STABLES AND AUSTIN TRANSFER COMPANY.
Phone 161. 108-116 E. Seventh St.

A. G. GERJES
MEN'S OUTFITTING AND SHOES
1610 Lavaca St.

The
Driskill Steam Laundry
Is the Best in the City
Both Phones - - - 444

SUPPOSE
You "save" half a dollar on a ton of coal. Suppose 25 per cent refuses to burn. What kind of economy is that? Get the best. It's always cheapest in the end.
LONE STAR ICE CO.
Sole Agents
Osage McAlester Coal
Phones 246.

H.&T.C.
SPECIAL RATES
TO THE
WORLD'S FAIR
15-Day Tickets, - - $26.45
60-Day Tickets, - - $32.60
Remember, we sell you via New Orleans and permit you to return via Kansas City and any direct routes. See us before buying.
W. R. SMITH,
C. P. & T. A.
Phone 565

THE AUSTIN PANTITORIUM
High-grade Tailoring. We Want the Students' Cleaning, Pressing and Repairing.
Bundles Called for and Delivered.
Both Phones, 312.
810 Congress Ave.

PHI BETA KAPPA.

(Continued from Page One.)

of the scattered chapters was effected, under the title of the United Chapters of Phi Beta Kappa, with the intention of extending, under proper restrictions, this great honor society to colleges deemed worthy of honor.

This year the fraternity had nineteen applications for charters, but only ten colleges had their petition favorably considered. The colleges in which chapters will be installed this year are Leland Stanford, Wellsley, Smith, Mt. Holyoke, University of Texas, University of North Carolina, University of Virginia, University of Colorado, Colorado College and Ohio State.

The fraternity is one of the largest as well as one of the oldest in existence. Chapters are to be found in nearly all the large institutions of the country. The colleges having chapters are: Allegheny, Amherst, Boston, Bowdoin, Brown, University of California, Chicago, Cincinnati, Colby, Colgate, Columbia, Cornell, Dartmouth, De Pauw, Dickinson, Hamilton, Harvard, Haverford, Hobart, University of Iowa, Johns Hopkins, University of Kansas, Kenyon, Lafayette, Marietta, Middleburg, University of Minnesota, University of Missouri, University of Nebraska, New York City College, New York University, Northwestern, University of Pennsylvania, Princeton, Rochester, Rutgers, St. Lawrence, Swarthmore, Syracuse, Trinity, Tufts, Union, Vanderbilt, Vassar, University of Vermont, Wabash, Wesleyan, William and Mary, University of Wisconsin and Yale.

The following is a list of the faculty members in the fraternity: Dr. W. T. Mather, Dr. S. Primer, Dr. Morgan Calloawy, Jr., Dr. E. W. Fay, Dr. Warner Fite, Mrs. P. L. Windsor, Dr. Raymond Miller and Dr. D. H. Gray.

The Texan is glad to welcome Phi Beta Kappa to the University of Texas. It is glad for honor to be bestowed upon us by the honored, and it cherishes the conviction that the class of 1905 will present many candidates worthy of membership, by severest standards, in Phi Beta Kappa.

CACTUS PRIZES.

(Continued from Page One.)

and Miss Proctor.

9. The committee to determine the results of contests 6 and 7 will consist of the Editor-in-chief and Business Manager of the Cactus.

THE CACTUS MANAGEMENT.

Meeting Woman's Council.

There will be a meeting of the Woman's Council Wednesday afternoon at 4 o'clock in the Auditorium. Every girl in the University is a member of this association and should be present Wednesday, as there will be an election of new officers. The following program will be rendered:

Piano Solo.....Eleanor Brackenridge
Aim of the Council.....Mrs. Kirby
What the Council Has Done.....
.....Miss Casis
Future Work.....Eunice Aden
Social Reform.....Virginia Rice
One of Wisdom's Ways.....
.....Miss Jessie Andrews
Violin Solo.....Katherine Wright

Who are the Huttuts? No matter—they are coming.

A BALLAD OF BLACK FRIDAY.

The evening shades had fallen
With a dull resounding plunk,
When a Law was seen to chuckle,
As the other eye he wunk.
"Though Freshmen teem like buzzing bees,
And they may our systems spank,
Who'll paint a naughty seven
On the bloomin' water tank?"

Now we don't know who answered,
And in fact we do not care,
To know the artist of the sign
That hung there in midair.
But there it was in glaring white,
Fanned by the breeze's sighs,
A staring, blaring insult to
Offended Freshmen eyes.

So that same night the Engineers,
A noisy, noisome crowd,
Took lessons in high art at which
No Law man was allowed.
And those few Laws that hung around
Knew not which way to turn,
On every hand the enemy,
Whose need seemed to be stern.

A man came hurtling from the tank,
And in his eye was blood,
His hair was full of redness
And his pockets full of mud.
Then Prexy called for order,
The students called for Beck,
But as each speaker spoke at length,
We caught it in the neck.

Arouse! Gird on your football clothes!
For righteous is your cause,
The shade of Savage seems to say,
"Get busy, Junior Laws!"
But there's one thing that worries me
And racks my brain this Autumn day,
And that same thing that worries me
Is what will Governor Lanham say?

Matriculation.

In the Academic, Law and Engineering Departments there are 929 matriculations. With the Medical Department the number will probably reach 1300. It is safe to say that the 1000 mark will be reached this year exclusive of the Galveston branch.

Woman's Athletic Association.

There was a meeting of the Woman's Athletic Association in the girl's gymnasium last Friday afternoon at 5 o'clock. The officers of the Council are: President, Perle Penfield; Vice President, Lel Waggener, Secretary, Mae Jarvis; Treasurer, Eunice Aden; Senior Class Representative on Executive Board, Alma Proctor; Junior Representative, Margaret Beadle; Sophomore, Helen Knox; Fresnman, Bennie Brown.

Class games of basket ball will be played every Saturday and the champion team will play Whitis. The first team will be picked from the different class teams, and later in the season will play a series of games with out of town teams.

Co.-Ed. Basket Ball Game.

There was a basket ball game between the Upper Classmen and Freshmen Saturday afternoon. The Freshmen have an unusually strong team and the Upper Classmen had to put up a hard fight for the resulting score, which was 6 to 7 in their favor.

Meyer & Keller

Headquarters For
KODAKS, PHOTO SUPPLIES AND STATIONERY.
722 Congress Ave. AUSTIN, TEX.

W. A. BURKE

Practical Plumbing and Electrical Work. Electrical Fixtures, Globes and Shades.

Phone 235 814 Congress Ave.

Three First Prizes

FIRST PRIZE—in Grand Portrait —Gold Medal.

FIRST PRIZE—Fell Trophy Cup, for best finished Pictures. These two prizes were the highest honors conferred by the Photo Association of Texas. Also

FIRST PRIZE — Grand Portrait Inter-State Exhibit, Indian Trophy, the highest honors conferred by the Photo Association of Oklahoma Inter-State Exhibit.

You are cordially invited to call and see the Grand Portrait Exhibit in the Studio.

THESE PRIZES WERE AWARDED TO

MR. & MRS. MARTYN ELLIOTT

814 CONGRESS AVE.

Artistic Photographers

$73,000,000 SURPLUS

STRONGEST IN THE WORLD

The Equitable Life of the United States. R. H. Baker General Manager. G. E. Scott, General Agent. Lewis Johnson, Assistant General Agent.

University Barber Shop

A Good Hair-Cut, Shave and Clean Bath.

ROBERT MEISSNER

1500 Lavaca St.

JOE KOEN

WATCHMAKER, JEWELER AND MONEY BROKER,

Dealer in all Kinds of Musical Instruments. All Goods Guaranteed. Diamonds a Specialty.

101 EAST PECAN STREET.

THOS. GOGGAN & BRO.

813 Congress Ave.
AUSTIN, TEXAS
Pianos and Organs. Nearly Forty Years in Texas.

Attend the Great

San Antonio International Fair

AND RACE MEET

OCT. 22-NOV. 2, 1904

GREATER, GRANDER THAN EVER

EXCURSION RATES

From all points on the

I. & G. N. SYSTEM

See Agents or Write

L. PRICE,
and Vice-Pres. &

D. J. PRICE,
Gen. Pass. & Tkt. Agt.

PALESTINE, TEXAS.

HOTEL SUTOR

EUROPEAN STYLE.
BEST CAFE IN THE CITY.
W. J. SUTOR,
Proprietor and Manager.

THE ARMSTRONG BROS.

High-grade Tailoring. Suits made to order. Cleaning, Pressing and Repairing. Free delivery.

808 Congress Ave. Both Phones.

Our Specialty: **CLASS PINS**

High-grade work at low prices. Write for illustrations. Designs made free of charge. Satisfaction guaranteed in every instance.

BUNDE & UPMEYER CO.
77-F Mack Block
MILWAUKEE, WISCONSIN

WILLIAM W. OTTO

FINE WATCHES AND JEWELRY, REPAIRING AND DIAMOND SETTING.

824 Congress Avenue.

McFADDEN'S

UP TOWN DRUG STORE,
UNIVERSITY DRUG STORE.

I carry good lines of pure, fresh, drugs, medicines, toilet articles, stationery, cigars, etc.

SORTER RESORTED.

Tulane will play Baylor today and A. & M. Friday.

Columbia has canceled her Michigan game. It looks like the Eastern teams are afraid to meet the Western teams. Every inducement has been offered for a number of years to test their relative strength, but with no success so far.

West Virginia held a preliminary track meet on October 28.

The University of Michigan has recently issued a souvenir in the shape of a football march, entitled "Men of Yost."

There are more women than men at Ohio Wesleyan University this year.

The material for the University of Michigan football team averages over 200 pounds.

The University of Illinois faculty is now considering the plan of giving four credits to the editor-in-chief and three to each assistant editor of the college paper.

Northwestern has a new football yell:

"Nice wo-rk!
Nice wo-ik!
Nice wo-ik!
Northwestern!"

It is a pleasant variation from the popular nine 'rahs.

Several students from the University of Chicago are planning to go to Ann Arbor in a box car to see the Michigan-Chicago game. The men will try to get a car as nearly maroon in color as possible. It will hold twenty five or thirty men, and the expense will not be great.

The Missouri track team has started fall practice.

In the Minnesota-Nebraska game last Saturday there was a negro player on each team.

In the annual "Fresh.-Soph." rush at Wisconsin 600 students were ducked in Lake Mendota.

A. & M. have put off their company football games until after Christmas in order that all the material will get out for the first team. Forty men are out trying.

The students of the University of Minnesota have organized a "bum" society. The object of this brotherhood is to beat their way to all the games that their team plays away from the home grounds.

Lives of rich men oft remind us
Poor men stand no chance,
The more we work there grow behind us
Bigger patches in our pants.
—Ex.

PERSONALS.

H. H. Broussard went ot St. Louis with the team.

President Prather is attending a meeting of the National Association of State University Presidents at Des Moines, Iowa.

E. W. Breihan has been appointed first student assistant in Physics.

John Williams, '08, spent Sunday in San Antonio.

The Huttuts are coming!

Giddings Stone, ex-'01, stopped in Austin for a day last week on his way from Mexico to his home in Brenham.

Charlie Robards went to San Antonio Saturday.

Emmit Wilkerson, Law '07, has been sick for several days.

Dr. and Mrs. Hill and Miss Neta Hill went on the trip with the team.

Root out for the Huttuts!

John Jackson, the famous fullback of the '02 team, went to Chicago to see the game.

Mr. E. C. H. Bantel, the popular instructor in Engineering, was married last week to Mrs. Daniels in New Orleans.

Messrs. Graves and Hurth of Southwestern are here visiting friends in the University.

Hobart Key, '08, went to San Antonio Saturday for a short visit to the Fair.

Who are the Huttuts?

Miss Kate Sockwell and Miss Bessie Drier are here visiting friends in town and their fraternity sisters at the Pi Beta Phi house.

F. Homer Curtiss, Physical Director in the University of Texas, is on the Board of Advisers of the American Gymnasia and Athletic Record.

In opposition to the "anti-hat lifting league" of the men at Minnesota, the girls have formed an "anti-smile association." The girls say smiling causes wrinkles, and that in cold weather they can not waste heat in warm smiles. According to the girls, their aim is "brains without manners." The "anti-lifting" movement, however, goes peacefully and successfully on.

The Northwestern got out a Song and Yell Supplement before their Chicago game. It contained all the yells and songs to be used in the rooting.

The Lawrence College co-eds for several weeks have been showing their loyalty to the College—or rather hiding it,—by wearing stockings of the college colors. Two score of pretty girls will appear at the game tomorrow, each with one dainty limb encased in white and the other in blue.—Mobile Item.

"The Battalion," A. & M.'s student news publication, has been enlarged and made a weekly instead of a monthly as it has been before.

"Freshmen, pin all your high school class pins, medals and brass badges on the front of your coat and then lock your coat in your trunk."—Pacific Wave.

Good News Travels Fast

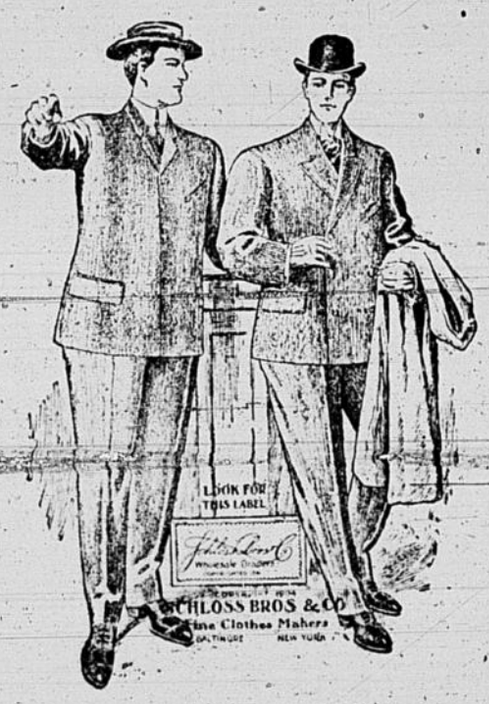

It is worthy of note that pure merit needs no herald to trumpet its virtues to the world. When the man who seeks for the best finds what he wants it will not be long before others know it too, and follow his lead.

It all depends upon the beginning. You may begin right, or you may begin wrong. We do not urge you to jump at conclusions; or to burn your bridges behind you. Make haste slowly, but surely. This is the time to start. A visit to our store will serve to bring us together. We are exclusive agents for STETSON'S SPECIAL and IMPERIAL HATS.

HARRELL & KLEIN
Sellers of Uncommon Clothes
Corner Congress and East 7th Street

$1.00 Each Postpaid.

SHUMATE DOLLAR RAZOR
SHUMATE HONING STROP

150,000 men enthusiastically say they are the best ever. Get a comfortable shave, boys, and if the Shumate don't please you, over 800 agents in Texas stand ready to exchange it and ask no questions.

TEAGARDEN & SHUMATE
Distributors for Austin.

AUSTIN ACADEMY A Preparatory School for Boys, affiliated with the University of Texas, Sewanee, and other schools. Regular session opens September 19. J. Stanley Ford, B. A., M. A., Principal; John H. Keen, Assistant; Rev. J. J. Mercado, Spanish. Nineteenth and Rio Grande. Old phone, 799.

I AM THE MAN TO GIVE YOU THE BEST BUSINESS EDUCATION MONEY WILL PROCURE
BOOK-KEEPING, BANKING, STENOGRAPHY, TYPEWRITING, PENMANSHIP, PREPARATORY AND ACADEMIC DEPARTMENTS.
Best Methods. Best Building. Best Teachers. SEND FOR HANDSOME ILLUSTRATED CATALOGUE.
Address Edward Toby, President | Toby's Business College, Waco, Texas | Toby's Institute of Accounts, New York City
THE HIGH GRADE SCHOOL FOR HIGH GRADE STUDENTS.
WE DO NOT "Teach for little or nothing," "guarantee positions," pay "Railroad fare," or indulge in any Fake propositions.
WE DO Give themost honest, thorough, practical and valuable BUSINESS EDUCATION to be had in the United States.

J. W. GRAHAM, THE STUDENTS' DRUGGIST
FREE DELIVERY 912 Congress Ave. BOTH PHONES 105

If you don't want to look like a dozen other chaps in town, have your clothes made for you.

We offer you 500 new, nobby patterns from which to make your selection, and we guarantee a satisfactory fit every time.

WRIGHT & ROBINSON

Furnishings, Hats, Shoes.

616 Congress Ave.

DR. HOMER HILL

PHYSICIAN AND SURGEON.

Office over Chile's Drug Store. Residence, 2007 Whitis Ave. Both phones: Residence, 224; office, 65, old phone.

CHAS. G. WUKASH

Hot Chili All Hours. Tobacco, Cigars, Candies, Fruits, Cakes and Pies.

N. W. Corner Campus

SOL DAVIS

DEALER IN

Cigars, Smokers' Articles, Pens, Stationery and Periodicals, Billiards and Pool.

Orders taken for 'Varsity Flags, Canes, etc.

WILEY'S CANDIES.

Phone 398.

MISS HELENE BASTIAN

MILLINERY,

916 Congress Ave., AUSTIN.

THE AUSTIN NATIONAL BANK

OF AUSTIN, TEXAS.

Capital and Surplus.....$ 350,000.00
Deposits 1,400,000.00

We invite students to call and get acquainted.

E. P. WILMOT, President.

WM. H. FOLTS, Cashier.

PERSONALS.

W. A. Dupree of San Angelo, an ex-C. E. '05, has again resumed his studies in the University.

The Engineering banquet, the most elaborate in the history of the department, will be given at the Driskill the 17th of November.

Again the geological gleaners fared forth under the leadership of Dr. Simonds.

Mr. R. Denny Parker, C. E. '98, a former Engineering instructor, paid the department a visit Thursday.

The Seniors will start drawing Monday—maybe.

The Huttuts are coming, to-da, to-da.

Alumni.

Miss Mary Smither is teaching in Houston.

Miss Mamie Greer of Beaumont is spending a few days with her sisters, Misses Emma and Lena Greer.

Miss Anne Dee Howard of Longview is down to spend a month with friends.

Miss Lorraine Batson, '04, is here on a visit.

Miss Mae Wynn of Huntsville is in Austin.

Miss Jamie Armstrong, '01, is to be Carnival Queen.

Harry Bondies, '01, is visiting 'Varsity friends.

Miss Eva Sodekson, '03, is visiting Miss Helen Simkins.

Felix Bramlette, ex-'05, of Bonham was here for a few days last week.

Wait for the Huttuts!

Henry Harris, ex-'05, the editor of the leading newspaper in Greenville, is here for a visit.

G. N. Lytle LL. B., '03, and quizz master in the Law Department last year, was in Austin a few days last week.

Miss Helen Devine went to San Antonio Saturday for a visit to the Fair.

Sam Neathery, LL. B., '04, of McKinney is visiting friends at the 'Varsity.

Chester H. Terrell, LL. B., '04, junior member of the law firm of Terrell, Terrell & Terrell of San Antonio, visited relatives and friends last week.

W. H. Allen, LL. B., '00. is city attorney at San Angelo.

K. C. Barkley, LL. B., '04, is practicing law at that place.

H. A. Turner, LL. B., '04, is enjoying a lucrative practice at Henderson.

Miss Flora Bartholomew, B. A. '04, is here on a visit.

Miss Kate Sockwell, ex-'07, of Dallas is back at the 'Varsity on a visit.

Returns of the Chicago Game.

Saturday at 4:30 p. m., in the Auditorium, full telegraphic returns of the Chicago game will be given. Be there even if you can't be at the game.

Said the shoe to the stocking:
"I'll wear a hole in you."
Said the stocking to the shoe:
"I'll be darned if you do."—Reveille.

Meeting of State University Presidents.

A meeting of the National Association of State University Presidents is now in session at Des Moines, Iowa. During the course of the meeting the Association will consider the question of entrance requirements, scholarship, standards and athletics. President Prather is attending the meeting.

SOCIETY.

Friday afternoon Mrs. Will Boswell entertained by a card party, given complimentary to her niece, Miss Julia Estill, and the Pi Beta Phi Sorority. The house was beautifully decorated in roses and carnations, the fraternity flowers, and the card tables were placed upon the veranda, which was screened with ivy and ferns, and showed the color scheme used throughout the house, even in the dainty refreshments. The first prize, a beautiful carnation picture, was won by Miss Leonore Himmel, the consolation prize by Miss Mae Wynne, and the booby by Miss Serena Gould. Those present were: Misses Adone McCormick, Mitchell Cowan, Kimball, March, Milspaw, Gould, Longcope, Norris, Martin, Robertson, McKnight, Cochran, Townes, Hill, Ada Garrison, Hood, Helen Garrison, Hummel, Estill, Kincaid, Shelton, Barton, Wynne, Lottie Harris, Minnie Rose, Lula Rose, Waggener, Maverick, Mesdames Young, Caswell, Sayers and Estill.

The Sigma Chi Fraternity entertained at their beautiful chapter house on San Antonio street on Friday night. The Sigma Chis have always in the past shown themselves to be ideal hosts, and on this occasion they certainly did not go back on their reputation. Those who were present were: Misses Tarleton, Steadman, Proctor, Wynne, Simpkins, Townes, Ada Garrison, Helen Garrison, Amsler, Nash, Shelton, Thurman, Hogg, Hill, Devine, Hummell, Crane, Gould, Rowe, McClendon; Messrs. Maverick, Crane, Rowe, Rhobards, Klume, Benson, Powell, Ramsey, Morrow, Schlinker, Finch, Armsler, Polk, Davidson, Bickler, Max Bukler, Roper, Allen, Franklin, Goldbeck, Richardson, Brown, Powell, Butler, Gardiner, Rector, Winter, Atkinson; Mesdames Hill and Goldbeck.

The Chi Omegas entertained by a Hollowe'en party on Saturday night at the residence of Miss Helen Thornton, one of the Chi Omega girls. Everybody bobbed for apples, had their fortunes told, tried fates and had general good time, such as you can have only at a Hallowe'en party.

Tuesday night the Phi Gamma Deltas entertained informally a few friends at their chapter house. Everyone reported a delightful time.

The Ellery Band.

Band containing fifty excellent musicians under the management of Colonel Channing Ellery and led by the incomparable Director Francesco Ferullo will give three of its charming entertainments in the University auditorium on the evenings of November 17, 18 and 19. Those who heard this band in Austin in 1903, or recently at the St. Louis Exposition, will rejoice at the opportunity to hear it again. Special arrangements have been made whereby reduced rates have been secured for members of the Faculty and students, so that all may have an opportunity to hear this exquisite music. It represents the highest art known to the profession and is thoroughly educational.

Don't forget to buy from our advertisers.

MISTROT'S

New Stock of Fall Clothing and Shoes now ready.

As usual our prices are lowest.

Try the

EXCELSIOR LAUNDRY

FOR THE BEST OF WORK. . .

S. G. WARREN, Propr.

Phone 191

117 West Sixth Street.

COTRELL & LEONARD

ALBANY, N. Y.

CAPS and GOWNS

For the American Universities

PERCY WHITAKER, Southern Representative

COAT HANGERS
TROUSERS HANGERS 10c and 20c
SKIRT HANGERS

HIGH GRADE RAZORS

$3.00 $2.50 $2.00 $1.00 95c

G. C. BENGENER & BRO.

THE CASH HARDWARE DEALERS,

510 Congress Avenue.

DONNELLY & HAUSER

Plumbing, Gas Fitting, Steam and Hot Water Heating.

A FULL LINE OF PLUMBING AND HEATING GOODS ON HAND TO SELECT FROM.

We are also agents for FAIRBANKS' GASOLINE ENGINES. Both phones 62. All work guaranteed.

801 CONGRESS AVE.

HANCOCK
OPERA HOUSE

That's The Show

THE AL. G. FIELD GREATER MINSTRELS

Oldest Biggist Best
Sixty People on the Stage

The Show You Know

SATURDAY Matinee and Night

A HIDDEN CRIME

Ladies Free with Each Paid Ticket

PRICES — 25c — 50c — 75c

Dr. W. N. LeSueur
DENTIST
524 Congress Ave.

S. GREENBERG
EXCLUSIVE OPTICIAN
Specialists in Lenses for the Eye.
Endorsed by all the Leading People.
709 Congress Ave.

EMIL RISSE
Photographer
FIRST-CLASS WORK ONLY.
MODERATE PRICES.

You are cordially invited to call and inspect the latest styles and varied processes.

DISCOUNT TO STUDENTS.

612 Congress Ave., over City Nat. Bank.

W. L. PARSLEY

French Dry Cleaner, Dyer and Hatter. Give us a trial.

105 E. 7th St. New Phone 393

RADIATOR.

The Epic of Watery Thursday.

There was a sound of paddling by night
And the engineering gladiators gathered then
In their courage and their chivalry; and bright
The tower lights shone on nervous freshmen and brave men.
An hundred feet beat rapidly; and when
The engineers cry arose with its blood-curdling swell,
Scared eyes looked into eyes which spake again:
And all the laws "hit the pike" pell-mell.

But hush! hark! a T square falls around a lawyer's yell.

Did the Juniors hear it? Yes, for they
And the middle laws rattling o'er the stony street
Shivered as the sound struck the frightened air.
On to the tank, let paint be unconfined.
Upon the platform's common ground both fresh and senior meet
To paint their numerals in Rheinhardt neat.
But hark! what heavy sound breaks in once more,
As if B. Hall were tumbled in street;
And hammer—hammer, heavier than before;
Crash! bang! it is the breaking of a lawyer's door.

Trembling in a wardrobe hid in that old hall,
Sate the Junior Law's chieftain; he did hear
The mighty sound that bespake his early fall,
And knew from its tone a chilly bath was near.
When the crowd rushed in with a mighty cheer,
His heart more truly knew that squeal too well,
With which his henchmen struck the waters clear.

And roused to fright mere courage could not quell,
He was borne to the bath and foremost strangling fell.

R. R. Smith has announced that he is going to use his Texas wardrobe for a bench.

Subscriber: "You wrote that second editorial, didn't you?"

Editor (proudly): "Why yes; why?"

Subscriber: "I thought so, for if anybody else had written it, you wouldn't have put it in."

Ammerman (patronizingly) to Junior Law: "You have never been a Freshman, but I have and I know—"

Junior Law: "No, I never have been, and may I never be, if it stays with everybody like it does with you."

CITY NEWS AND CIGAR COMPANY
B. J. KOPPERL, Proprietor,
704 Congress Ave., two doors north of Yates' Drug Store.

Dealers in latest newspapers and magazines. Paper-covered fiction by standard and popular authors. Fine Cigars, Smoking and Chewing Tobacco, Stationery and fine Correspondence Materials.

MEN'S SHIRTS
When in need of a Shirt don't fail to see Hardie's Special Ordered Shirts; prices 50c to..... $1.50

CLOTHING
We have just received two large shipments of Clothing. Don't fail to see our Suits before buying elsewhere.

MEN'S HATS
A complete line of Henry H. Roelof's Fine Hats, $3.50 to..... $5.00

MEN'S SHOES
We carry a complete stock of Men's W. L. Douglas Shoes; prices, $2.50, $3.00, $3.50 and..... $4.00

STAPLE ARTICLES
Pepperell Sheeting, bleached..... 22c
36-inch Bleached Domestic, free from Starch, 14 yards for..... $1.00
36-inch Brown Domestic, At per yard..... 5c
34-inch A. C. A. Feather Tick, at per yard..... 12 1-2c
28-inch Shirting, stripes and checks, fast colors; at per yard, 10c and..... 8 1-3c
Fast color Fall Dress Ginghams, beautiful patterns, 12½c and..... 10c
Best Calicoes, fast colors..... 5c

A. F. HARDIE — E. C. GARDNER, Mg.
200-202 E. Sixth St. — Austin, Texas

Football Scores.

Vanderbilt, 61; Mississippi, A. & M., 0.

Vanderbilt, 60; Georgetown University, 0.

Vanderbilt, 69; University of Mississippi, 0.

Vanderbilt, 97; Central of Kentucky, 0.

Sewanee, 16; Washington, 0.

Missouri, 6; Kirksville, 0.

Missouri, 0; Haskell, 39.

Missouri, 37; Kentucky, 6.

Kansas, 6; Colorado, 6.

Chicago, 39; Iowa, 0.

Chicago 40; Lombard, 0.

Virginia, 17; Virginia Military Institute, 0.

Chicago, 56; Indiana, 0.

Pennsylvania, 24; Virginia, 0.

North Carolina, 50; Bingham, 0.

Illinois, 5; Indiana, 0.

Illinois, 6; Chicago, 6.

Sewanee, 58; Tennessee Meds., 8.

Leland Stanford, 0; Sherman Indians, 5.

Alabama, 17; Nashville, 0.

Michigan, 130; West Virginia, 0.

Michigan, 31; Ohio, 6.

Indiana, 21; Washington, 6.

Minnesota, 146; Grinnell, 0.

Texas, 23; Washington, 0.

Pennsylvania, 11; Harvard, 0.

Princeton, 18; Cornell, 6.

St. Edwards, 23; San Antonio High School, 0.

Yale, 34; Columbia, 0.

Austin Rifles, 0; Austin High School, 0.

Dartmouth, 33; Wesleyan, 0.

West Point, 16; Williams, 0.

Georgetown, 17; Holy Cross, 4.

Swarthmore, 9; Navy, 0.

Carlisle Indians, 9; Virginia, 6.

Michigan, 28; Wisconsin, 0.

The Glee Club.

The Glee Club has reorganized and the following officers have been elected: Dick Wall, President; L. G. Zennicker, Secretary and Treasurer; Frank Lanham, Business Manager. There has been an examination and trial of applicants and about twelve new members enrolled. If there are any other men who have not had a trial and wish to have one, they should report to Mr. Wall.

The director of the Glee Club has not yet been selected, but Dr. Penick has volunteered to direct the club until such selection is made.

The trip will probably take place during the winter term. We can not say definitely what the schedule will be as some of the arrangements have not yet been completed. However, the trip will include some of the prominent cities of the State, and the gentlemen who are fortunate enough to secure places in the club will derive great pleasure in making the round of the different cities. If you have a singing voice, let Dick Wall know of it. It will pay you to come out and try for the Glee Club.

Sophomore Engineers.

Soph. Engineers elected the rest of their officers last Friday morning. Hal Logan was elected Secretary and Treasurer and E. F. McCall was chosen Sergeant-at-arms.

Meeting of Junior Academs.

The Junior Academs had a class meeting last Saturday afternoon, and the following officers were elected: F. M. Ryburn, President; Miss Lily Schudemagen, Vice President; Miss Littlefield, Secretary; E. G. Callaway, Treasurer. They decided to elect Cactus representatives later.